

FIRESTAT-LA Real-Time Situational Awareness/ Performance Monitoring



- ▶ **Communications**
 - ▶ Call Processing
 - ▶ Dispatch Assignment
 - ▶ Total Dispatch

- ▶ **Operations**
 - ▶ Turn-Out/Chute Times
 - ▶ Travel Times
 - ▶ Response Times
 - ▶ Scene Times
 - ▶ Transport Times
 - ▶ Offload Times
 - ▶ Aid Received/Given

Date: ~~4-12-13~~ 4-12-13
 Submitted in RS Committee
 Council File No: 18-12-0240
 Item No.: 18
 Deputy: 



FIRESTAT-LA

Communications Center Performance

Reports

Refresh: 5 Min(s)

FIRST WATCH



Los Angeles Fire Department
FireStat LA

Trigger Status Dashboard **MFC** MFC - A Platoon

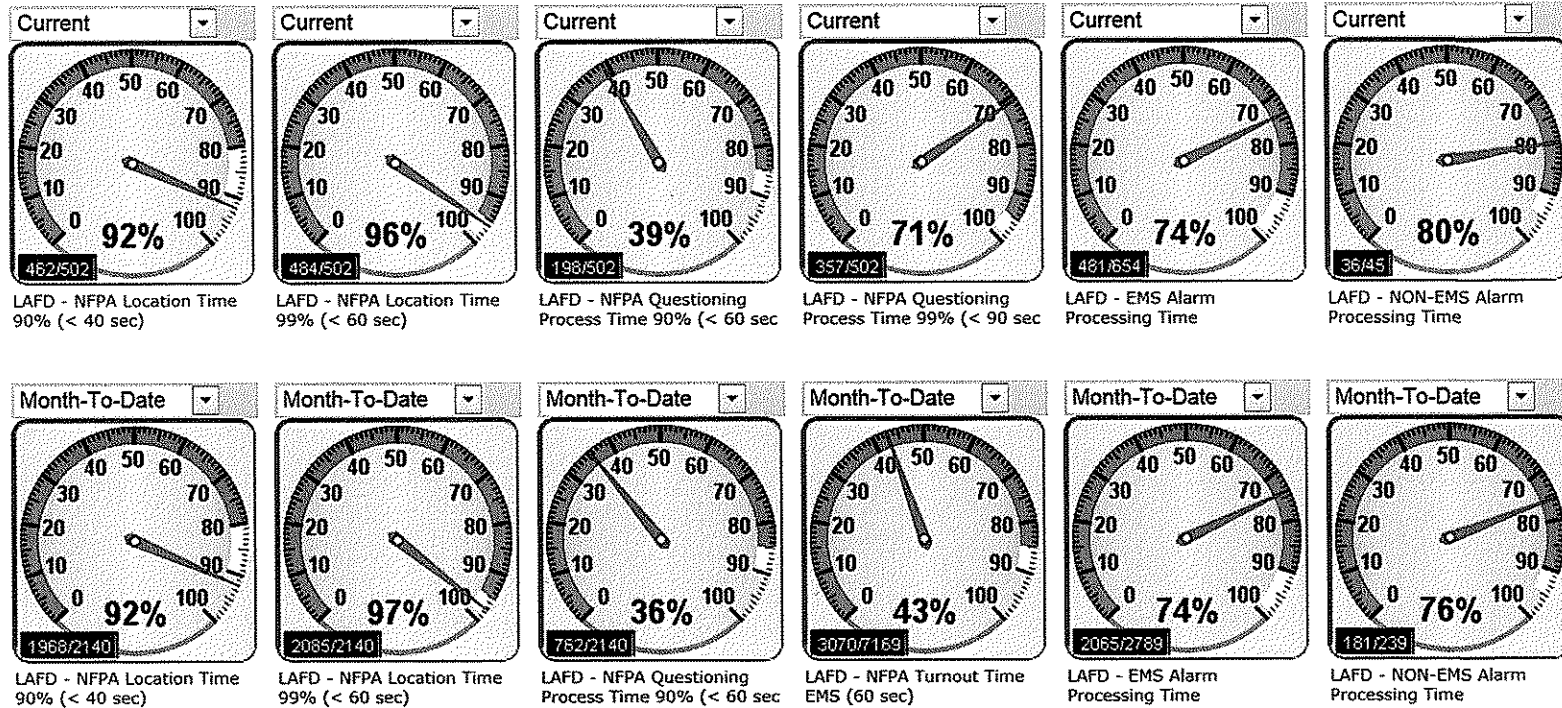

Server time:

4/5/2013 3:16:00 PM

Local time:

4/5/2013 3:15:59 PM

FIRST WATCH
REAL-TIME EARLY WARNING SYSTEM

FIRESTAT-LA

Battalion Operational Performance Monitoring

Refresh: 5 Min(s) LAFD BA74

FIRST WATCH Los Angeles Fire Department
FireStat LA

Trigger Status SI 51 SI 62 SI 63 SI 67 SI 80 SI 95

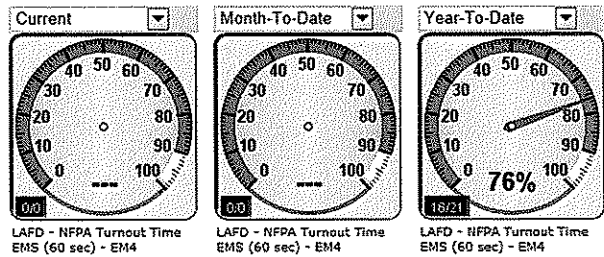
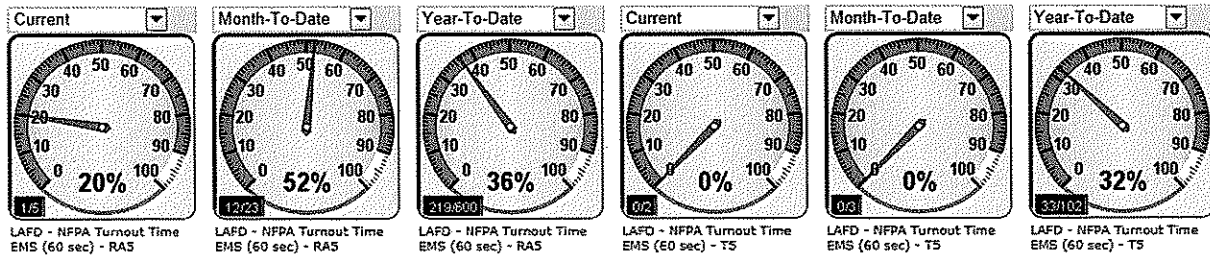
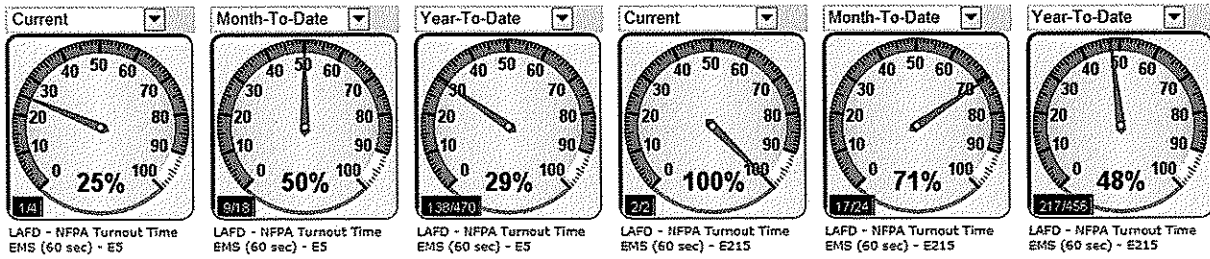

Server time:

4/5/2013 3:43:51 PM

Local time:

4/5/2013 3:43:51 PM



FIRESTAT-LA Workspace layouts

- ▶ Configurable Layouts
- ▶ Drill-down to details
- ▶ Call Analysis and General Maps
- ▶ Export to Google Earth
- ▶ Export to MS Excel

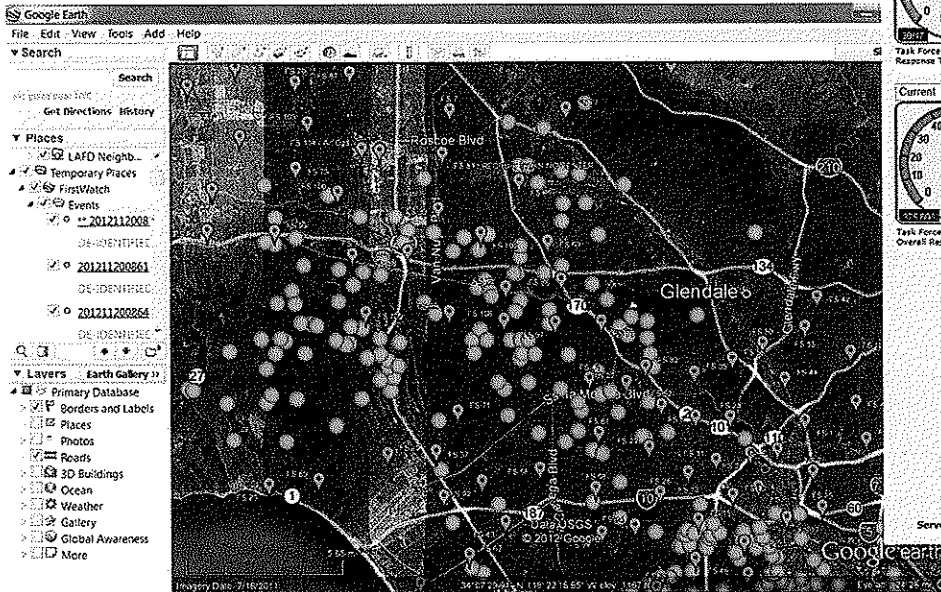

FIRESTAT-LA web application interface. The top navigation bar includes 'Admin Tool', 'FIRSTWATCH', 'OCU', 'Reports', 'Refresh', and 'John Sellers'. The main header displays 'Los Angeles Fire Department' and 'Serving With Courage, Integrity, and Pride'. The interface is divided into several sections:

- Left Panel:** Three circular gauges showing 'Task Force 204 - LAFD - SMS Response Time (5:00)' with values of 63%, 64%, and 62%.
- Center:** A large map of the Los Angeles area with various markers and labels.
- Bottom Panel:** A data table with columns: 'Date/Time', 'Problem', 'Precinct', 'Address/Location', and 'Coverage'. The table lists various incidents with their respective details.

Date/Time	Problem	Precinct	Address/Location	Coverage
2012-11-20 00:16:34	▲ Fainting or near fainting >=50	1C3	DE-IDENTIFIED	00:02:00
2012-11-20 00:19:50	▲ Abnormal behavior	13C2	DE-IDENTIFIED	00:01:50
2012-11-20 00:26:21	▲ Unknown status /Other codes not applicable	23C71	DE-IDENTIFIED	00:06:59
2012-11-20 00:28:35	▲ Unknown status /Other codes not applicable/violent	25B9V	DE-IDENTIFIED	00:06:22
2012-11-20 00:29:51	▲ Breathing uncertain (general)	5E2	DE-IDENTIFIED	00:02:47
2012-11-20 00:35:40	▲ Clammy	1004	DE-IDENTIFIED	00:01:04
2012-11-20 00:39:45	▲ Known single Peripheral wound	27B25	DE-IDENTIFIED	00:00:23
2012-11-20 00:45:12	▲ Unconscious	12D1	DE-IDENTIFIED	00:01:52
2012-11-20 00:50:12	▲ Not a/ert (onset <3 hours)	28C1	DE-IDENTIFIED	00:00:13
2012-11-20 00:52:33	▲ Femles with pain above navel >=55	1C5	DE-IDENTIFIED	00:02:18

Today's Count: Hour 0 1 2 3 4 5 6 7 8 9 10 11 12 13 14 15 16 17 18 19 20 21 22 23
 Events 23 12 12 11 13 11 18 24 29 47 34 32 37 28 34 38 31 44 35 41 30 16 -- -- Downloads: [Icons]

Server time: 11/20/2012 9:35:51 PM Local time: 11/20/2012 9:35:58 PM

FIRST WATCH
 REAL-TIME EARLY WARNING SYSTEM

FIRESTAT-LA

Detailed Analysis

- Configurable Event List
- Export to Excel
- Detailed data analysis
- Pivot Table, Charts
- Event Details
- Identified/De-Identified

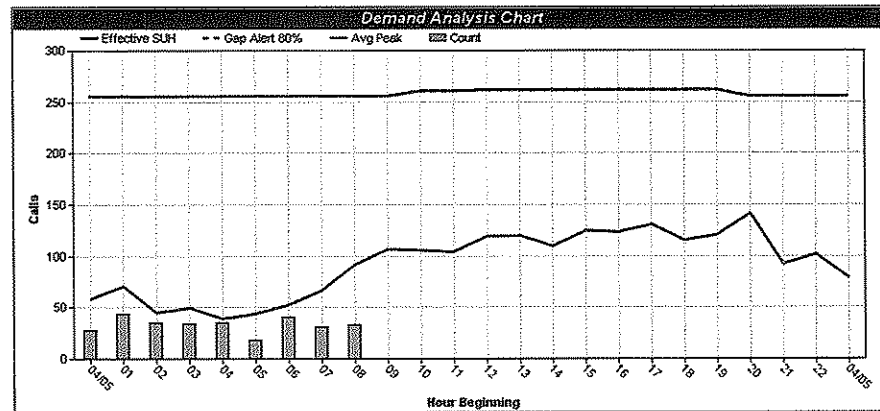

Entered O	Incs	Total Dispatch Time	In Out	Call Taker	Call/Process Time	Dispatcher	AssignTime
27220017 17 41 000018183	26	0			0:00:18		0:00:18
27220018 17 41 000018183	26	0			0:00:18		0:00:18
27220019 17 41 000018183	26	0			0:00:17		0:00:18
27220020 17 41 000018183	26	0			0:00:19		0:00:18
27220021 17 41 000018183	26	0			0:00:15		0:00:18
27220022 17 41 000018183	26	0			0:00:17		0:00:18
27220023 17 41 000018183	26	0			0:00:10		0:00:18
27220024 17 41 000018183	26	0			0:00:14		0:00:18
27220025 17 41 000018183	26	0			0:00:07		0:00:18
27220026 17 41 000018183	26	0			0:00:17		0:00:18
27220027 17 41 000018183	26	0			0:00:14		0:00:18
27220028 17 41 000018183	26	0			0:00:07		0:00:18
27220029 17 41 000018183	26	0			0:00:17		0:00:18
27220030 17 41 000018183	26	0			0:00:10		0:00:18
27220031 17 41 000018183	26	0			0:00:14		0:00:18
27220032 17 41 000018183	26	0			0:00:07		0:00:18
27220033 17 41 000018183	26	0			0:00:17		0:00:18
27220034 17 41 000018183	26	0			0:00:10		0:00:18
27220035 17 41 000018183	26	0			0:00:14		0:00:18
27220036 17 41 000018183	26	0			0:00:07		0:00:18
27220037 17 41 000018183	26	0			0:00:17		0:00:18
27220038 17 41 000018183	26	0			0:00:10		0:00:18
27220039 17 41 000018183	26	0			0:00:14		0:00:18
27220040 17 41 000018183	26	0			0:00:07		0:00:18
27220041 17 41 000018183	26	0			0:00:17		0:00:18
27220042 17 41 000018183	26	0			0:00:10		0:00:18
27220043 17 41 000018183	26	0			0:00:14		0:00:18
27220044 17 41 000018183	26	0			0:00:07		0:00:18
27220045 17 41 000018183	26	0			0:00:17		0:00:18
27220046 17 41 000018183	26	0			0:00:10		0:00:18
27220047 17 41 000018183	26	0			0:00:14		0:00:18
27220048 17 41 000018183	26	0			0:00:07		0:00:18
27220049 17 41 000018183	26	0			0:00:17		0:00:18
27220050 17 41 000018183	26	0			0:00:10		0:00:18

Count of Incident #	Late/On Time %	Grand Total
1-Nov	41	227
2-Nov	47	228
3-Nov	39	221
4-Nov	24	262
5-Nov	48	236
6-Nov	38	196
7-Nov	40	221
8-Nov	42	195
9-Nov	48	188
10-Nov	43	202
11-Nov	38	217
12-Nov	31	207
13-Nov	59	218
14-Nov	43	203
15-Nov	31	174
16-Nov	35	205
17-Nov	27	233
18-Nov	42	202
19-Nov	48	216
20-Nov	15	81
Grand Total	779	4122

