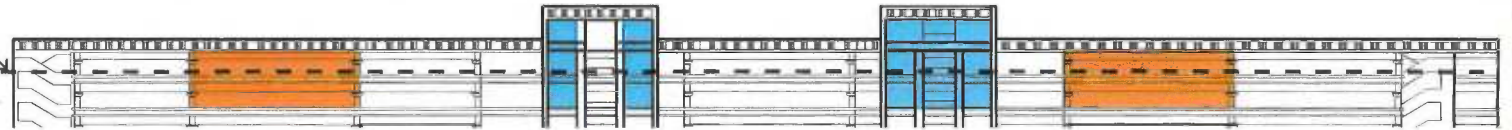
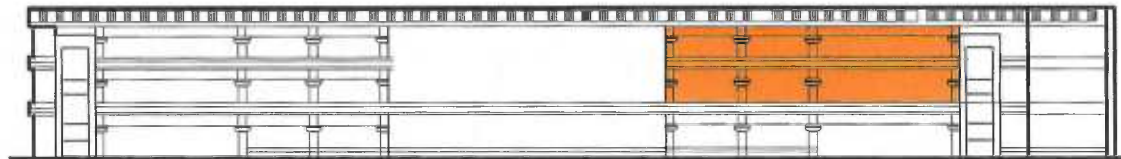

Figure 2.

UPPER LEVEL ROADWAY
AT TERMINAL FACADE



PARKING STRUCTURE 1 - NORTH ELEVATION



PARKING STRUCTURE 1 - EAST ELEVATION

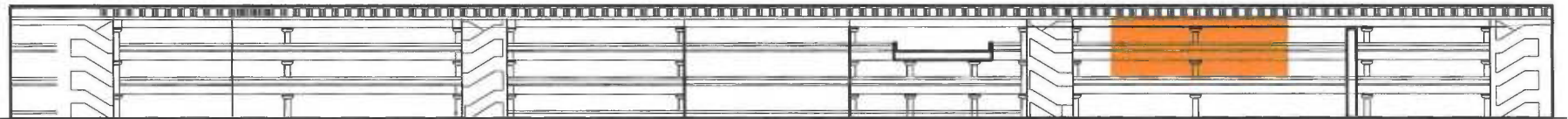

PARKING STRUCTURE 1 - SOUTH ELEVATION

SIGN TYPE LEGEND

-  SUPERGRAPHICS SIGNS
-  DIGITAL / CONTROLLED REFRESH I

Not to Scale
Source: Gensler, 2012

Note: Locations proposed for Digital/Controlled Refresh I could be used for Digital/Controlled Refresh III or Supergraphic sign (in lieu of digital)

UPPER LEVEL ROADWAY
AT TERMINAL FACADE

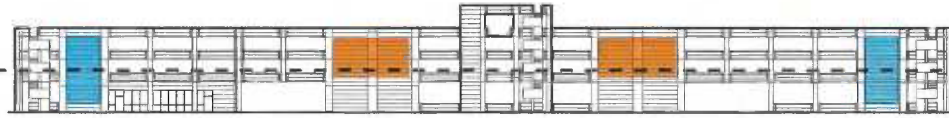

PARKING STRUCTURE 2A - NORTH ELEVATION

UPPER LEVEL ROADWAY
AT TERMINAL FACADE

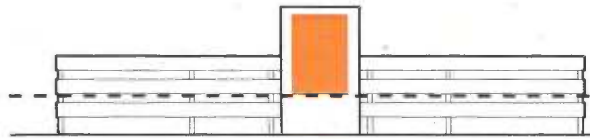

PARKING STRUCTURE 2B - NORTH ELEVATION

SIGN TYPE LEGEND

-  SUPERGRAPHICS SIGNS
-  DIGITAL / CONTROLLED REFRESH I

Not to Scale
Source: Gensler, 2012

Note: Locations proposed for Digital/Controlled Refresh I could be used for Digital/Controlled Refresh III or Supergraphic sign (in lieu of digital)

UPPER LEVEL ROADWAY
AT TERMINAL FACADE

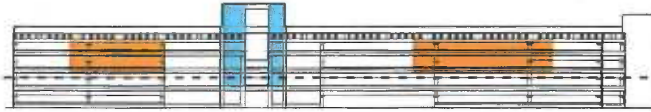

PARKING STRUCTURE 3 - NORTH ELEVATION

UPPER LEVEL ROADWAY
AT TERMINAL FACADE

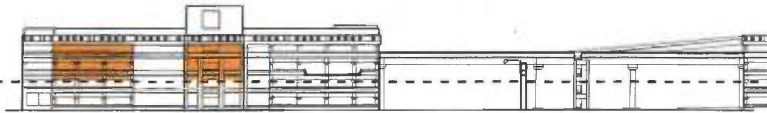

PARKING STRUCTURE 3 - WEST ELEVATION

UPPER LEVEL ROADWAY
AT TERMINAL FACADE

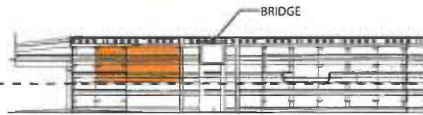

PARKING STRUCTURE 4 - WEST ELEVATION

UPPER LEVEL ROADWAY
AT TERMINAL FACADE

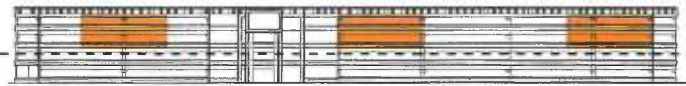

PARKING STRUCTURE 4 - SOUTH ELEVATION

SIGN TYPE LEGEND

-  SUPERGRAPHICS SIGNS
-  DIGITAL / CONTROLLED REFRESH I

Not to Scale
Source: Gensler, 2012

Note: Locations proposed for Digital/Controlled Refresh I could be used for Digital/Controlled Refresh III or Supergraphic sign (in lieu of digital)

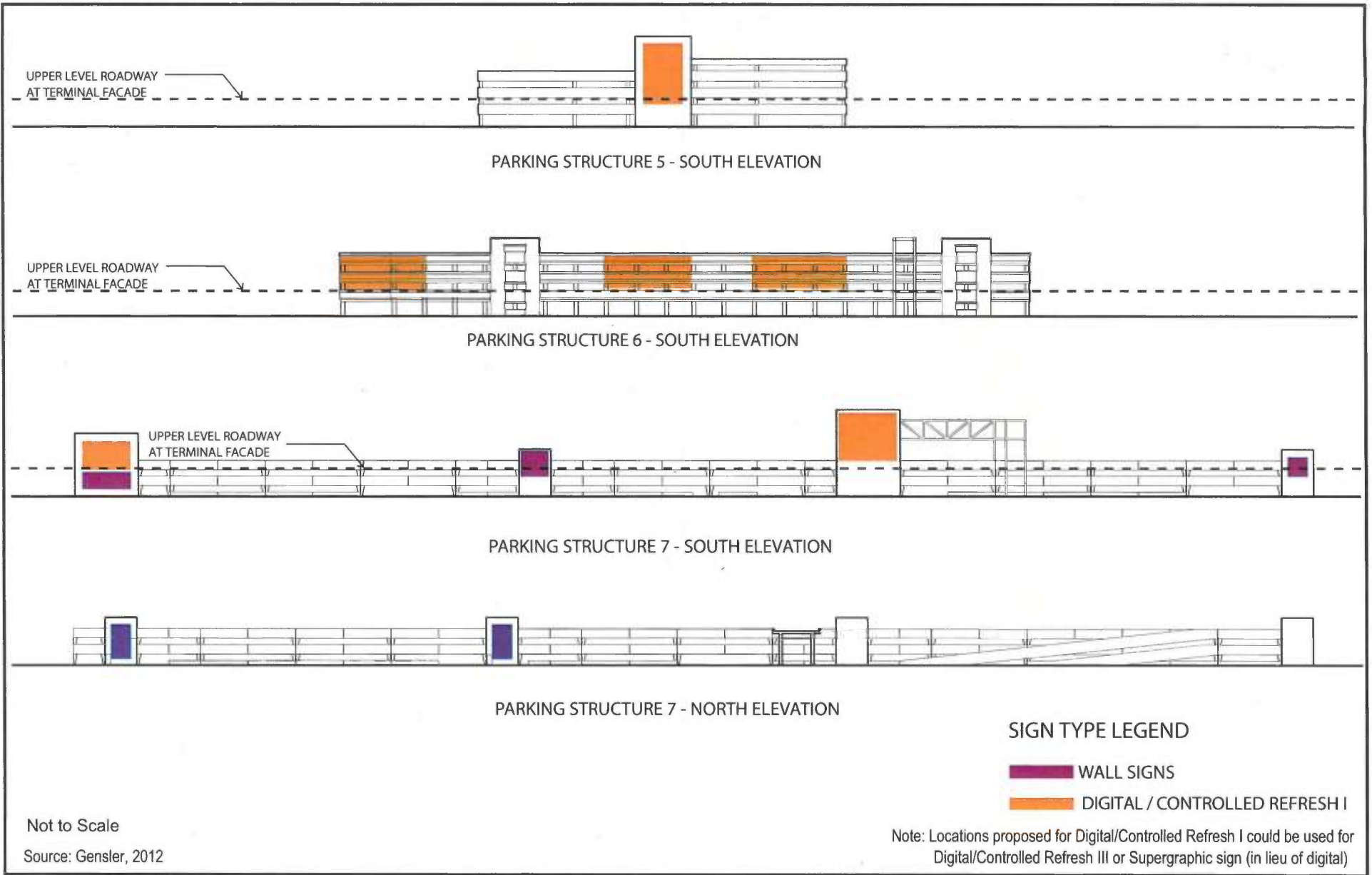



TERMINAL 1 - SOUTH ELEVATION

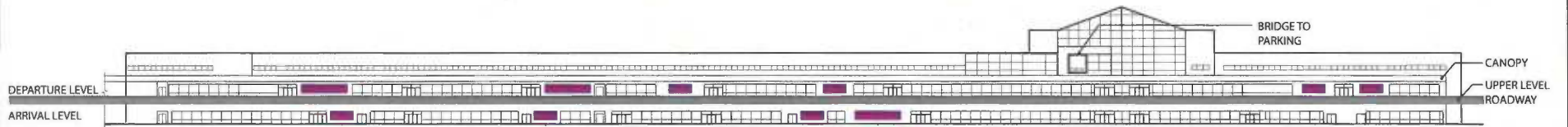

TERMINAL 2 - SOUTH ELEVATION

SIGN TYPE LEGEND

- WALL SIGNS
- SUPERGRAPHICS SIGNS
- DIGITAL / CONTROLLED REFRESH III

Note: Locations proposed for Digital/Controlled Refresh III could be used for Supergraphic sign in lieu of digital

Not to Scale

Source: Gensler, 2012

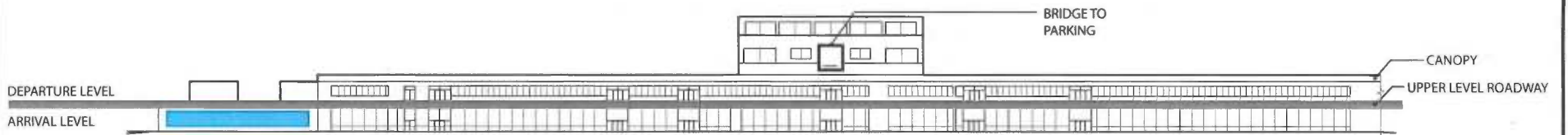

TERMINAL 3 - SOUTH ELEVATION

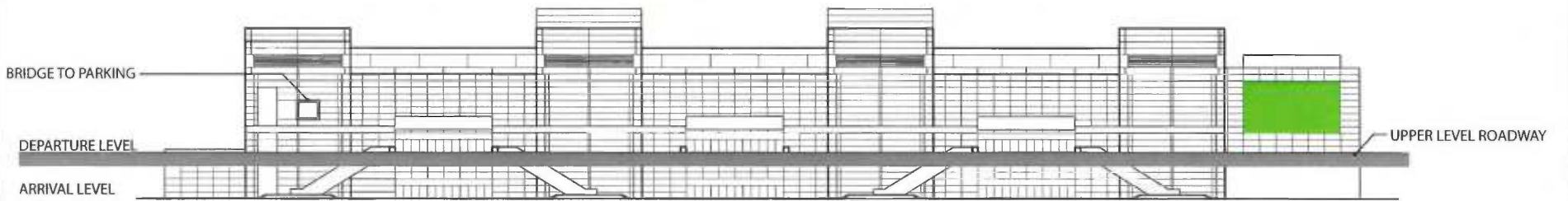

TOM BRADLEY INTERNATIONAL
TERMINAL - EAST ELEVATION

SIGN TYPE LEGEND

- SUPERGRAPHICS SIGNS
- DIGITAL / CONTROLLED REFRESH III

Note: Locations proposed for Digital/Controlled Refresh III could be used for Supergraphic sign in lieu of digital

Not to Scale

Source: Gensler, 2012

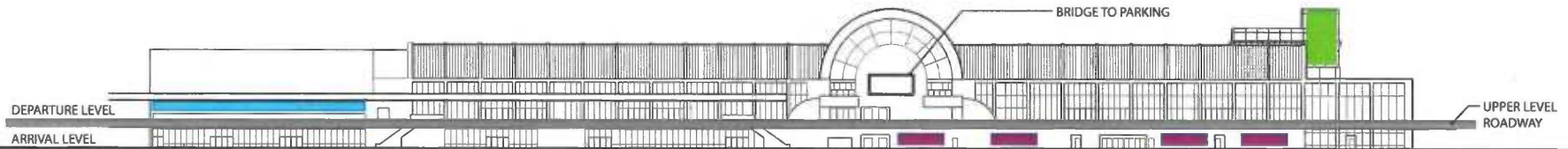

TERMINAL 4 - NORTH ELEVATION

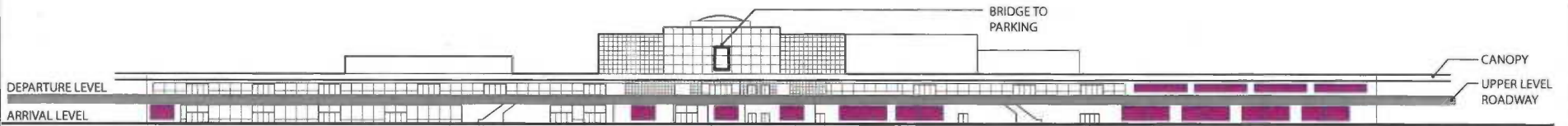

TERMINAL 5 - NORTH ELEVATION

SIGN TYPE LEGEND

- WALL SIGNS
- SUPERGRAPHICS SIGNS
- DIGITAL / CONTROLLED REFRESH III

Note: Locations proposed for Digital/Controlled Refresh III could be used for Supergraphic sign in lieu of digital

Not to Scale
Source: Gensler, 2012



TERMINAL 6 - NORTH ELEVATION

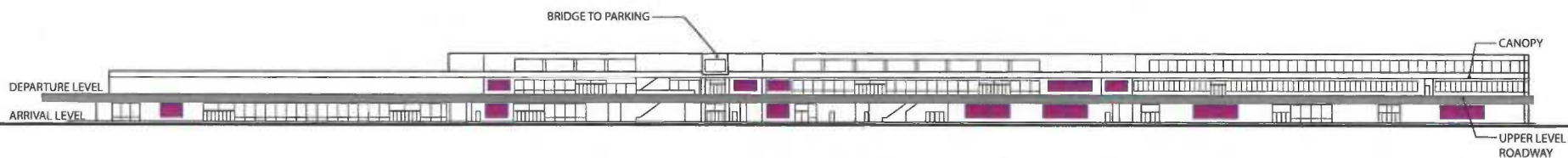

TERMINAL 7 - NORTH ELEVATION

SIGN TYPE LEGEND

- WALL SIGNS
- SUPERGRAPHICS SIGNS

Not to Scale
 Source: Gensler, 2012

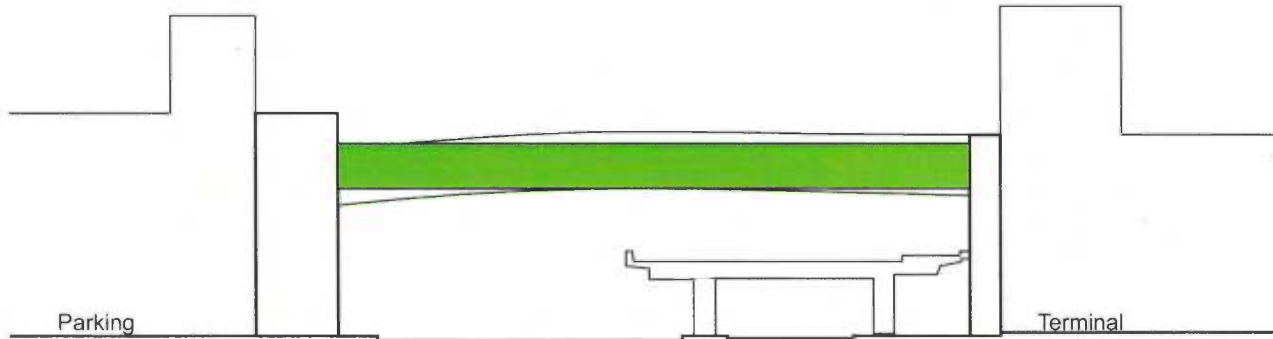

TYPICAL SKY BRIDGE

SIGN TYPE LEGEND

 DIGITAL / CONTROLLED REFRESH III

Not to Scale
Source: Gensler, 2012

Note: Locations proposed for Digital/Controlled Refresh III
could be used for Supergraphic sign in lieu of digital

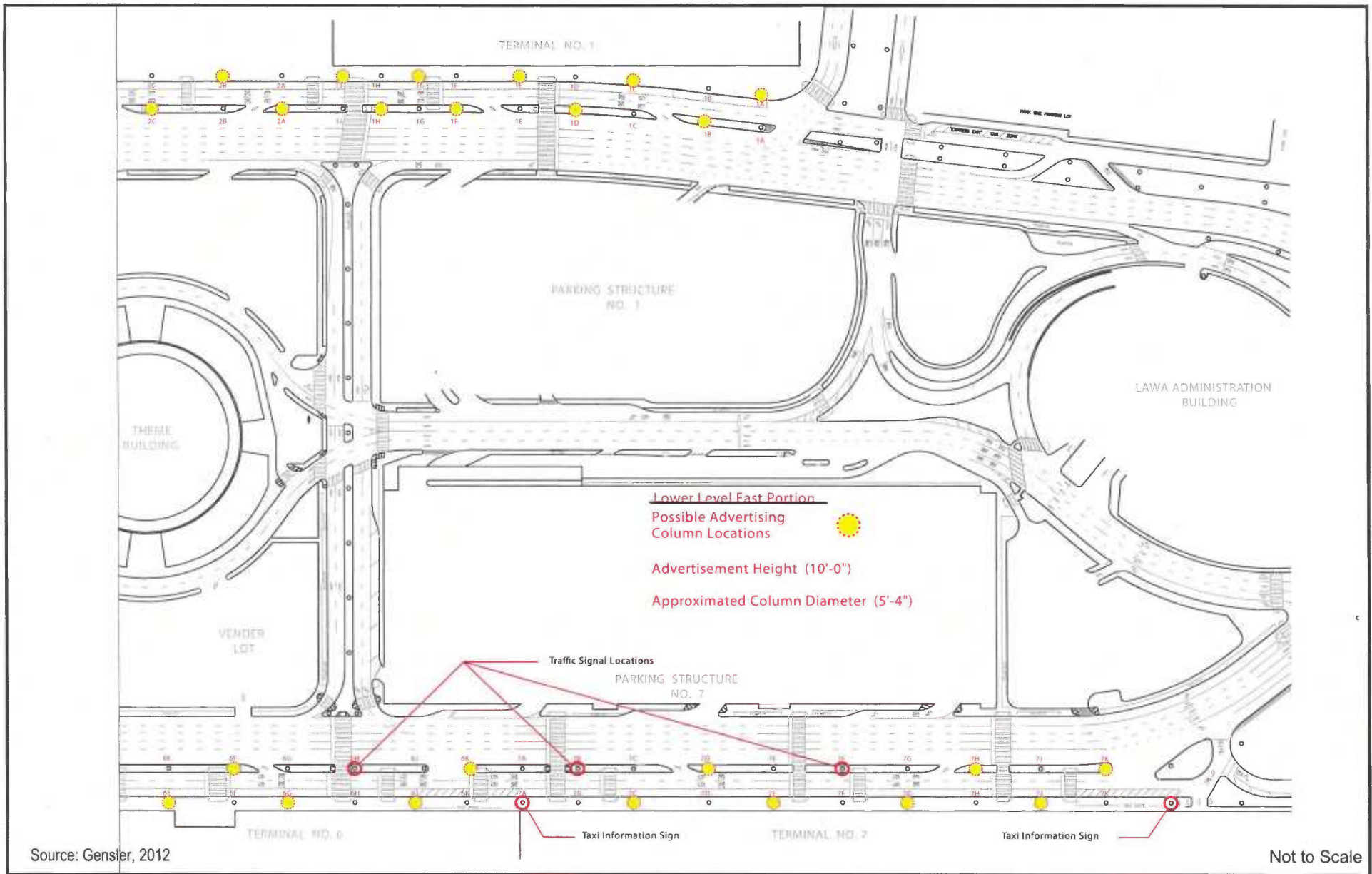

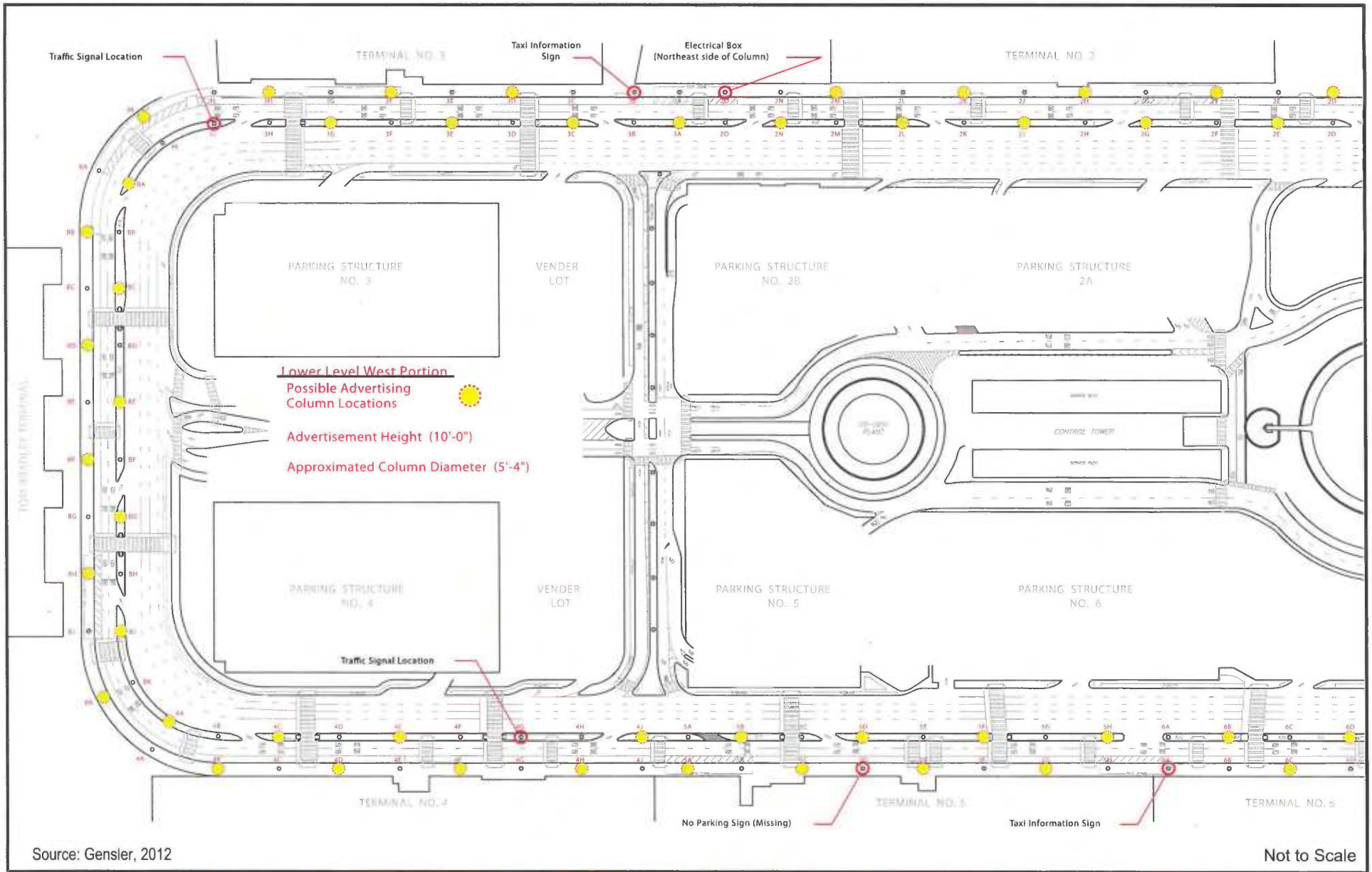

Source: Gensler, 2012

Not to Scale

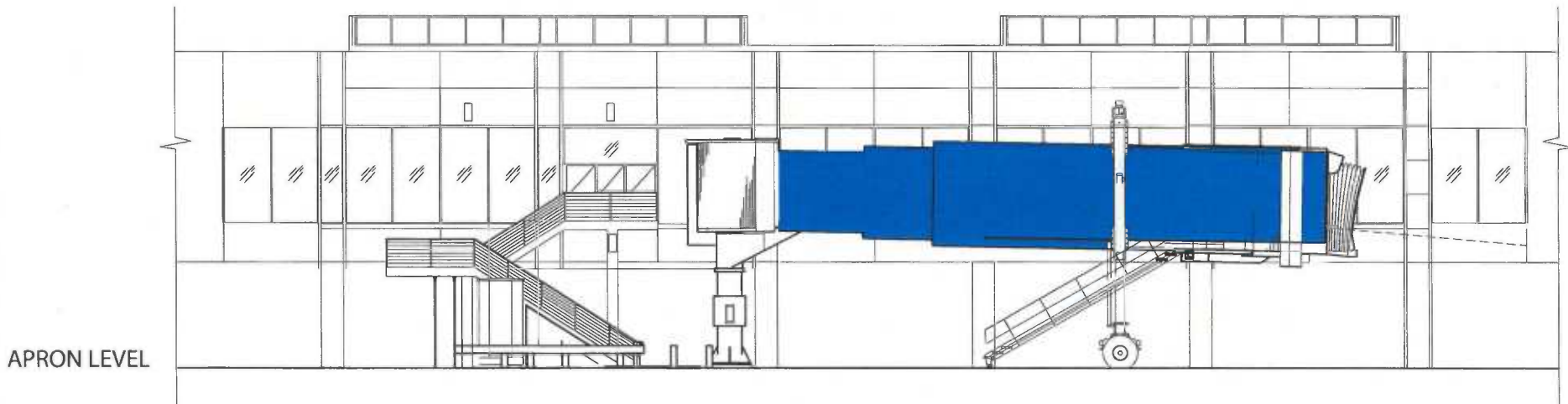

APRON LEVEL

TYPICAL BOARDING BRIDGE
 1 SIGN EACH SIDE OF BOARDING BRIDGE

SIGN TYPE LEGEND

PASSENGER BOARDING BRIDGE SIGNS

Not to Scale
 Source: Gensler, 2012

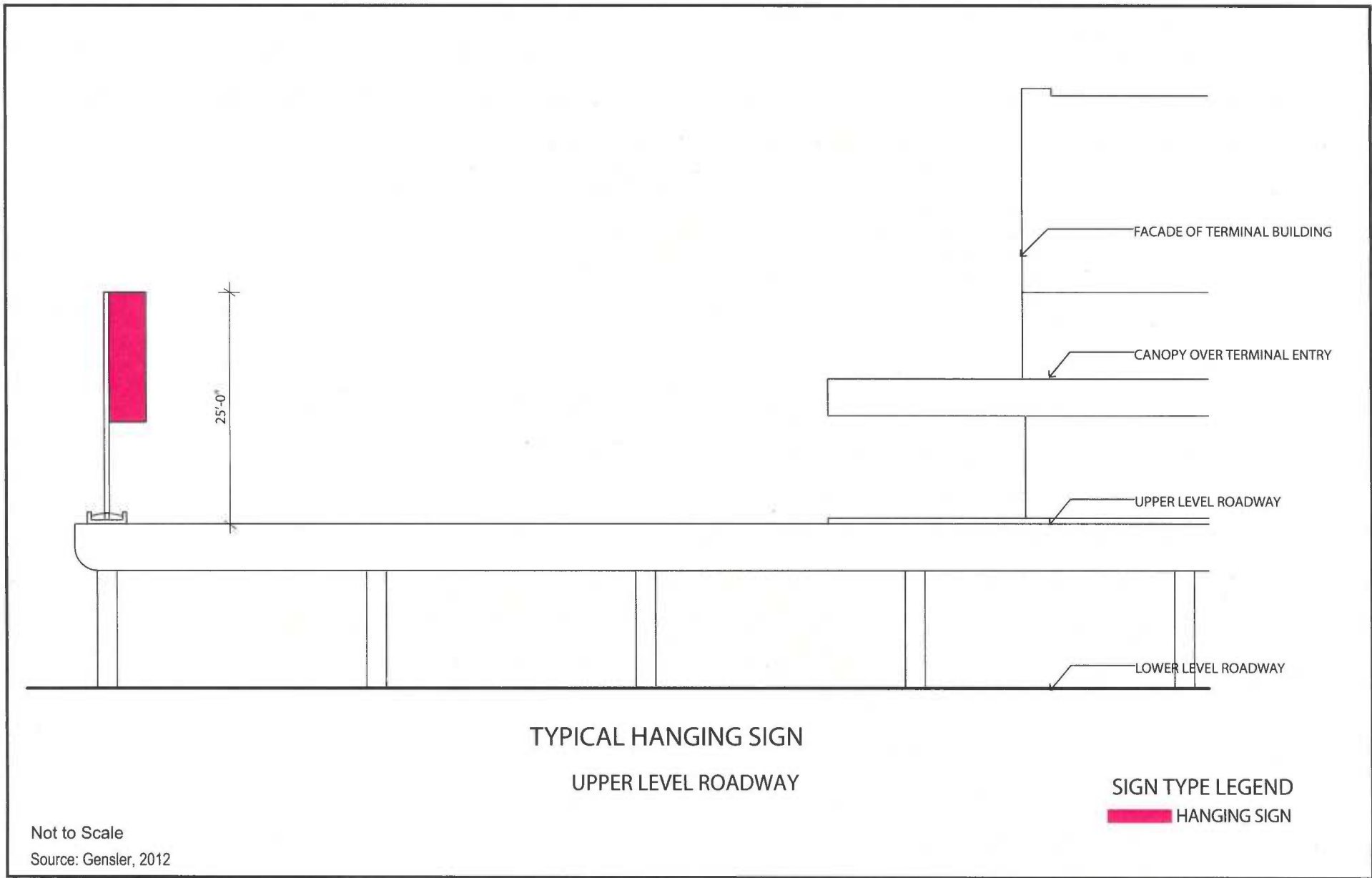

TABLE 1 - LOS ANGELES INTERNATIONAL AIRPORT (LAX) SIGN DISTRICT

TERMINAL/ELEVATION	SIGN DESCRIPTION	STATUS	HEIGHT: FT*	WIDTH: FT*	AREA: SF*
SKY BRIDGES - LANDSIDE					
T1 SKY BRIDGE/EAST	CONTROLLED REFRESH III/SUPERGRAPHIC SIGN	NEW PROPOSED	10.00	180.00	1,800.00
T2 SKY BRIDGE/EAST	CONTROLLED REFRESH III/SUPERGRAPHIC SIGN	NEW PROPOSED	10.00	143.00	1,430.00
T3 SKY BRIDGE/EAST	CONTROLLED REFRESH III/SUPERGRAPHIC SIGN	NEW PROPOSED	10.00	118.00	1,180.00
T4 SKY BRIDGE/WEST	CONTROLLED REFRESH III/SUPERGRAPHIC SIGN	NEW PROPOSED	10.00	124.00	1,240.00
T5 SKY BRIDGE/WEST	CONTROLLED REFRESH III/SUPERGRAPHIC SIGN	NEW PROPOSED	10.00	104.00	1,040.00
T6 SKY BRIDGE/WEST	CONTROLLED REFRESH III/SUPERGRAPHIC SIGN	NEW PROPOSED	10.00	120.00	1,200.00
T7 SKY BRIDGE/WEST	CONTROLLED REFRESH III/SUPERGRAPHIC SIGN	NEW PROPOSED	10.00	137.00	1,370.00
TBIT SKY BRIDGE/NORTH	CONTROLLED REFRESH III/SUPERGRAPHIC SIGN	NEW PROPOSED	10.00	208.00	2,080.00
Total Area					11,340.00
PARKING STRUCTURE 1 - LANDSIDE					
PARKING STRUCTURE 1/NORTH	CONTROLLED REFRESH I or III/SUPERGRAPHIC SIGN	NEW PROPOSED	21.00	62.00	1,302.00
PARKING STRUCTURE 1/NORTH	SUPERGRAPHIC SIGN	NEW PROPOSED	10.00	32.00	320.00
PARKING STRUCTURE 1/NORTH	SUPERGRAPHIC SIGN	NEW PROPOSED	10.00	32.00	320.00
PARKING STRUCTURE 1/NORTH	SUPERGRAPHIC SIGN	NEW PROPOSED	32.00	38.00	1,216.00
PARKING STRUCTURE 1/NORTH	CONTROLLED REFRESH I or III/SUPERGRAPHIC SIGN	NEW PROPOSED	21.00	62.00	1,302.00
PARKING STRUCTURE 1/EAST	CONTROLLED REFRESH I**	NEW PROPOSED	20.00	77.00	1,540.00
PARKING STRUCTURE 1/SOUTH	CONTROLLED REFRESH I or III/SUPERGRAPHIC SIGN	NEW PROPOSED	22.00	62.00	1,364.00
Total Area					7,364.00
PARKING STRUCTURE 2A - LANDSIDE					
PARKING STRUCTURE 2A/NORTH	SUPERGRAPHIC SIGN	NEW PROPOSED	30.00	15.00	450.00
PARKING STRUCTURE 2A/NORTH	CONTROLLED REFRESH I or III/SUPERGRAPHIC SIGN	NEW PROPOSED	18.00	36.00	648.00
PARKING STRUCTURE 2A/NORTH	CONTROLLED REFRESH I or III/SUPERGRAPHIC SIGN	NEW PROPOSED	18.00	36.00	648.00
PARKING STRUCTURE 2A/NORTH	SUPERGRAPHIC SIGN	NEW PROPOSED	30.00	15.00	450.00
Total Area					2,196.00
PARKING STRUCTURE 2B - LANDSIDE					
PARKING STRUCTURE 2B/NORTH	CONTROLLED REFRESH I or III/SUPERGRAPHIC SIGN	NEW PROPOSED	36.00	25.00	900.00
Total Area					900.00
PARKING STRUCTURE 3 - LANDSIDE					
PARKING STRUCTURE 3/NORTH	CONTROLLED REFRESH I or III/SUPERGRAPHIC SIGN	NEW PROPOSED	21.00	62.00	1,302.00
PARKING STRUCTURE 3/NORTH	SUPERGRAPHIC SIGN	NEW PROPOSED	14.00	53.00	742.00
PARKING STRUCTURE 3/NORTH	SUPERGRAPHIC SIGN	NEW PROPOSED	10.00	53.00	530.00
PARKING STRUCTURE 3/NORTH	CONTROLLED REFRESH I or III/SUPERGRAPHIC SIGN	NEW PROPOSED	21.00	93.00	1,953.00
PARKING STRUCTURE 3/WEST	CONTROLLED REFRESH I or III/SUPERGRAPHIC SIGN	NEW PROPOSED	25.00	53.00	1,325.00
PARKING STRUCTURE 3/WEST	CONTROLLED REFRESH I or III/SUPERGRAPHIC SIGN	NEW PROPOSED	29.00	39.00	1,131.00
Total Area					6,983.00
PARKING STRUCTURE 4 - LANDSIDE					
PARKING STRUCTURE 4/WEST	CONTROLLED REFRESH I or III/SUPERGRAPHIC SIGN	NEW PROPOSED	25.00	57.00	1,425.00
PARKING STRUCTURE 4/SOUTH	CONTROLLED REFRESH I or III/SUPERGRAPHIC SIGN	NEW PROPOSED	21.00	56.00	1,176.00
PARKING STRUCTURE 4/SOUTH	CONTROLLED REFRESH I or III/SUPERGRAPHIC SIGN	NEW PROPOSED	21.00	56.00	1,176.00
PARKING STRUCTURE 4/SOUTH	CONTROLLED REFRESH I or III/SUPERGRAPHIC SIGN	NEW PROPOSED	21.00	56.00	1,176.00
Total Area					4,953.00
PARKING STRUCTURE 5 - LANDSIDE					
PARKING STRUCTURE 5/SOUTH	CONTROLLED REFRESH I or III/SUPERGRAPHIC SIGN	NEW PROPOSED	40.00	25.00	1,000.00
Total Area					1,000.00

TABLE 1 - LOS ANGELES INTERNATIONAL AIRPORT (LAX) SIGN DISTRICT

TERMINAL/ELEVATION	SIGN DESCRIPTION	STATUS	HEIGHT: FT*	WIDTH: FT*	AREA: SF*
TERMINAL 2 ARRIVALS/SOUTH	COLUMN WRAP SIGN	NEW PROPOSED	13.00	16.70	217.10
TERMINAL 2 DEPARTURES/SOUTH	WALL SIGN	NEW PROPOSED	6.00	16.00	96.00
TERMINAL 2 DEPARTURES/SOUTH	WALL SIGN	NEW PROPOSED	6.00	16.00	96.00
TERMINAL 2 DEPARTURES/SOUTH	WALL SIGN	NEW PROPOSED	6.00	16.00	96.00
TERMINAL 2 DEPARTURES/SOUTH	WALL SIGN	NEW PROPOSED	6.00	16.00	96.00
TERMINAL 2 DEPARTURES/SOUTH	WALL SIGN	NEW PROPOSED	6.00	32.00	192.00
TERMINAL 2 DEPARTURES/SOUTH	WALL SIGN	NEW PROPOSED	6.00	32.00	192.00
TERMINAL 2 ARRIVALS/SOUTH	WALL SIGN	NEW PROPOSED	6.00	32.00	192.00
TERMINAL 2 ARRIVALS/SOUTH	WALL SIGN	NEW PROPOSED	6.00	16.00	96.00
TERMINAL 2 ARRIVALS/SOUTH	WALL SIGN	NEW PROPOSED	6.00	16.00	96.00
TERMINAL 2 ARRIVALS/SOUTH	WALL SIGN	NEW PROPOSED	6.00	16.00	96.00
Total Area					4,070.30
TERMINAL 3 - LANDSIDE					
TERMINAL 3 ARRIVALS/SOUTH	COLUMN WRAP SIGN	NEW PROPOSED	13.00	16.70	217.10
TERMINAL 3 ARRIVALS/SOUTH	COLUMN WRAP SIGN	NEW PROPOSED	13.00	16.70	217.10
TERMINAL 3 ARRIVALS/SOUTH	COLUMN WRAP SIGN	NEW PROPOSED	13.00	16.70	217.10
TERMINAL 3 ARRIVALS/SOUTH	COLUMN WRAP SIGN	NEW PROPOSED	13.00	16.70	217.10
TERMINAL 3 ARRIVALS/SOUTH	COLUMN WRAP SIGN	NEW PROPOSED	13.00	16.70	217.10
TERMINAL 3 ARRIVALS/SOUTH	COLUMN WRAP SIGN	NEW PROPOSED	13.00	16.70	217.10
TERMINAL 3 ARRIVALS/SOUTH	COLUMN WRAP SIGN	NEW PROPOSED	13.00	16.70	217.10
TERMINAL 3 ARRIVALS/SOUTH	COLUMN WRAP SIGN	NEW PROPOSED	13.00	16.70	217.10
TERMINAL 3 ARRIVALS/SOUTH	COLUMN WRAP SIGN	NEW PROPOSED	13.00	16.70	217.10
TERMINAL 3 ARRIVALS/SOUTH	SUPERGRAPHIC SIGN	NEW PROPOSED	9.00	84.00	756.00
Total Area					2,492.80
TBIT - LANDSIDE					
TBIT ARRIVALS/EAST	COLUMN WRAP SIGN	NEW PROPOSED	13.00	16.70	217.10
TBIT ARRIVALS/EAST	COLUMN WRAP SIGN	NEW PROPOSED	13.00	16.70	217.10
TBIT ARRIVALS/EAST	COLUMN WRAP SIGN	NEW PROPOSED	13.00	16.70	217.10
TBIT ARRIVALS/EAST	COLUMN WRAP SIGN	NEW PROPOSED	13.00	16.70	217.10
TBIT ARRIVALS/EAST	COLUMN WRAP SIGN	NEW PROPOSED	13.00	16.70	217.10
TBIT ARRIVALS/EAST	COLUMN WRAP SIGN	NEW PROPOSED	13.00	16.70	217.10
TBIT ARRIVALS/EAST	COLUMN WRAP SIGN	NEW PROPOSED	13.00	16.70	217.10
TBIT ARRIVALS/EAST	COLUMN WRAP SIGN	NEW PROPOSED	13.00	16.70	217.10
TBIT ARRIVALS/EAST	COLUMN WRAP SIGN	NEW PROPOSED	13.00	16.70	217.10
TBIT ARRIVALS/EAST	COLUMN WRAP SIGN	NEW PROPOSED	13.00	16.70	217.10
TBIT/EAST	CONTROLLED REFRESH III/SUPERGRAPHIC SIGN	NEW PROPOSED	28.00	52.00	1,456.00
Total Area					3,627.00
TERMINAL 4 - LANDSIDE					
TERMINAL 4 ARRIVALS/NORTH	COLUMN WRAP SIGN	NEW PROPOSED	13.00	16.70	217.10
TERMINAL 4 ARRIVALS/NORTH	COLUMN WRAP SIGN	NEW PROPOSED	13.00	16.70	217.10
TERMINAL 4 ARRIVALS/NORTH	COLUMN WRAP SIGN	NEW PROPOSED	13.00	16.70	217.10
TERMINAL 4 ARRIVALS/NORTH	COLUMN WRAP SIGN	NEW PROPOSED	13.00	16.70	217.10
TERMINAL 4 ARRIVALS/NORTH	COLUMN WRAP SIGN	NEW PROPOSED	13.00	16.70	217.10
TERMINAL 4 ARRIVALS/NORTH	COLUMN WRAP SIGN	NEW PROPOSED	13.00	16.70	217.10
TERMINAL 4 ARRIVALS/NORTH	COLUMN WRAP SIGN	NEW PROPOSED	13.00	16.70	217.10
TERMINAL 4 ARRIVALS/NORTH	COLUMN WRAP SIGN	NEW PROPOSED	13.00	16.70	217.10
TERMINAL 4 DEPARTURES/NORTH	CONTROLLED REFRESH III/SUPERGRAPHIC SIGN	NEW PROPOSED	35.00	19.00	665.00

TABLE 1 - LOS ANGELES INTERNATIONAL AIRPORT (LAX) SIGN DISTRICT

TERMINAL/ELEVATION	SIGN DESCRIPTION	STATUS	HEIGHT: FT*	WIDTH: FT*	AREA: SF*
TERMINAL 4 DEPARTURES/NORTH	SUPERGRAPHIC SIGN	NEW PROPOSED	5.00	130.00	650.00
TERMINAL 4 ARRIVALS/NORTH	WALL SIGN	NEW PROPOSED	7.00	21.00	147.00
TERMINAL 4 ARRIVALS/NORTH	WALL SIGN	NEW PROPOSED	7.00	21.00	147.00
TERMINAL 4 ARRIVALS/NORTH	WALL SIGN	NEW PROPOSED	7.00	21.00	147.00
TERMINAL 4 ARRIVALS/NORTH	WALL SIGN	NEW PROPOSED	7.00	21.00	147.00
				Total Area	3,639.80
TERMINAL 5 - LANDSIDE					
TERMINAL 5 ARRIVALS/NORTH	COLUMN WRAP SIGN	NEW PROPOSED	13.00	16.70	217.10
TERMINAL 5 ARRIVALS/NORTH	COLUMN WRAP SIGN	NEW PROPOSED	13.00	16.70	217.10
TERMINAL 5 ARRIVALS/NORTH	COLUMN WRAP SIGN	NEW PROPOSED	13.00	16.70	217.10
TERMINAL 5 ARRIVALS/NORTH	COLUMN WRAP SIGN	NEW PROPOSED	13.00	16.70	217.10
TERMINAL 5 ARRIVALS/NORTH	COLUMN WRAP SIGN	NEW PROPOSED	13.00	16.70	217.10
TERMINAL 5 ARRIVALS/NORTH	COLUMN WRAP SIGN	NEW PROPOSED	13.00	16.70	217.10
TERMINAL 5 ARRIVALS/NORTH	COLUMN WRAP SIGN	NEW PROPOSED	13.00	16.70	217.10
TERMINAL 5 DEPARTURES/NORTH	WALL SIGN	NEW PROPOSED	5.00	33.00	165.00
TERMINAL 5 DEPARTURES/NORTH	WALL SIGN	NEW PROPOSED	5.00	33.00	165.00
TERMINAL 5 DEPARTURES/NORTH	WALL SIGN	NEW PROPOSED	5.00	33.00	165.00
TERMINAL 5 DEPARTURES/NORTH	WALL SIGN	NEW PROPOSED	5.00	33.00	165.00
TERMINAL 5 ARRIVALS/NORTH	WALL SIGN	NEW PROPOSED	9.00	30.00	270.00
TERMINAL 5 ARRIVALS/NORTH	WALL SIGN	NEW PROPOSED	9.00	30.00	270.00
TERMINAL 5 ARRIVAL/NORTH	WALL SIGN	NEW PROPOSED	9.00	30.00	270.00
TERMINAL 5 ARRIVALS/NORTH	WALL SIGN	NEW PROPOSED	9.00	30.00	270.00
TERMINAL 5 ARRIVALS/NORTH	WALL SIGN	NEW PROPOSED	9.00	30.00	270.00
TERMINAL 5 ARRIVALS/NORTH	WALL SIGN	NEW PROPOSED	9.00	15.00	135.00
TERMINAL 5 ARRIVALS/NORTH	WALL SIGN	NEW PROPOSED	9.00	15.00	135.00
TERMINAL 5 ARRIVALS/NORTH	WALL SIGN	NEW PROPOSED	9.00	15.00	135.00
TERMINAL 5 ARRIVALS/NORTH	WALL SIGN	NEW PROPOSED	9.00	15.00	135.00
				Total Area	4,556.80
TERMINAL 6 - LANDSIDE					
TERMINAL 6 ARRIVALS/NORTH	COLUMN WRAP SIGN	NEW PROPOSED	13.00	16.70	217.10
TERMINAL 6 ARRIVALS/NORTH	COLUMN WRAP SIGN	NEW PROPOSED	13.00	16.70	217.10
TERMINAL 6 ARRIVALS/NORTH	COLUMN WRAP SIGN	NEW PROPOSED	13.00	16.70	217.10
TERMINAL 6 ARRIVALS/NORTH	COLUMN WRAP SIGN	NEW PROPOSED	13.00	16.70	217.10
TERMINAL 6 ARRIVALS/NORTH	COLUMN WRAP SIGN	NEW PROPOSED	13.00	16.70	217.10
TERMINAL 6 ARRIVALS/NORTH	COLUMN WRAP SIGN	NEW PROPOSED	13.00	16.70	217.10
TERMINAL 6 ARRIVALS/NORTH	COLUMN WRAP SIGN	NEW PROPOSED	13.00	16.70	217.10
TERMINAL 6 ARRIVALS/NORTH	COLUMN WRAP SIGN	NEW PROPOSED	13.00	16.70	217.10
TERMINAL 6 DEPARTURES/NORTH	WALL SIGN	NEW PROPOSED	5.00	48.00	240.00
TERMINAL 6 DEPARTURES/NORTH	WALL SIGN	NEW PROPOSED	5.00	48.00	240.00
TERMINAL 6 DEPARTURES/NORTH	WALL SIGN	NEW PROPOSED	5.00	24.00	120.00
TERMINAL 6 DEPARTURES/NORTH	WALL SIGN	NEW PROPOSED	5.00	24.00	120.00
TERMINAL 6 DEPARTURES/NORTH	WALL SIGN	NEW PROPOSED	5.00	24.00	120.00
TERMINAL 6 DEPARTURES/NORTH	WALL SIGN	NEW PROPOSED	5.00	48.00	240.00
TERMINAL 6 ARRIVALS/NORTH	WALL SIGN	NEW PROPOSED	9.00	15.00	135.00

TABLE 1 - LOS ANGELES INTERNATIONAL AIRPORT (LAX) SIGN DISTRICT

TERMINAL/ELEVATION	SIGN DESCRIPTION	STATUS	HEIGHT: FT*	WIDTH: FT*	AREA: SF*
TERMINAL 6 ARRIVALS/NORTH	WALL SIGN	NEW PROPOSED	9.00	15.00	135.00
TERMINAL 6 ARRIVALS/NORTH	SUPERGRAPHIC SIGN	NEW PROPOSED	9.00	45.00	405.00
TERMINAL 6 ARRIVALS/NORTH	SUPERGRAPHIC SIGN	NEW PROPOSED	9.00	45.00	405.00
				Total Area	3,896.80
TERMINAL 7 - LANDSIDE					
TERMINAL 7 ARRIVALS/NORTH	COLUMN WRAP SIGN	NEW PROPOSED	13.00	16.70	217.10
TERMINAL 7 ARRIVALS/NORTH	COLUMN WRAP SIGN	NEW PROPOSED	13.00	16.70	217.10
TERMINAL 7 ARRIVALS/NORTH	COLUMN WRAP SIGN	NEW PROPOSED	13.00	16.70	217.10
TERMINAL 7 ARRIVALS/NORTH	COLUMN WRAP SIGN	NEW PROPOSED	13.00	16.70	217.10
TERMINAL 7 ARRIVALS/NORTH	COLUMN WRAP SIGN	NEW PROPOSED	13.00	16.70	217.10
TERMINAL 7 ARRIVALS/NORTH	COLUMN WRAP SIGN	NEW PROPOSED	13.00	16.70	217.10
TERMINAL 7 ARRIVALS/NORTH	COLUMN WRAP SIGN	NEW PROPOSED	13.00	16.70	217.10
TERMINAL 7 DEPARTURES/NORTH	WALL SIGN	NEW PROPOSED	7.00	15.00	105.00
TERMINAL 7 DEPARTURES/NORTH	WALL SIGN	NEW PROPOSED	7.00	30.00	210.00
TERMINAL 7 DEPARTURES/NORTH	WALL SIGN	NEW PROPOSED	7.00	15.00	105.00
TERMINAL 7 DEPARTURES/NORTH	WALL SIGN	NEW PROPOSED	7.00	15.00	105.00
TERMINAL 7 DEPARTURES/NORTH	WALL SIGN	NEW PROPOSED	7.00	15.00	105.00
TERMINAL 7 ARRIVALS/NORTH	WALL SIGN	NEW PROPOSED	9.00	30.00	270.00
TERMINAL 7 ARRIVALS/NORTH	WALL SIGN	NEW PROPOSED	9.00	30.00	270.00
TERMINAL 7 ARRIVALS/NORTH	WALL SIGN	NEW PROPOSED	9.00	30.00	270.00
TERMINAL 7 ARRIVALS/NORTH	WALL SIGN	NEW PROPOSED	9.00	15.00	135.00
TERMINAL 7 ARRIVALS/NORTH	WALL SIGN	NEW PROPOSED	9.00	15.00	135.00
TERMINAL 7 ARRIVALS/NORTH	WALL SIGN	NEW PROPOSED	9.00	15.00	135.00
				Total Area	3,634.70
HANGING SIGNS - LANDSIDE					
CTA - UPPER LEVEL ROADWAY	HANGING SIGNS	NEW PROPOSED	4.00	14.00	56.00
				No of Signs (80 Pylons)	160.00
				Total Area	8,960.00
Total LANDSIDE SIGNS					80,722.10
PASSENGER BOARDING BRIDGES - AIRSIDE					
VARIOUS TERMINALS	PASSENGER BOARDING BRIDGE SIGNS	NEW PROPOSED	10.00	80	800
				2 signs per PBB, 181 total	289,600
				Total Area	289,600.00
Total AIRSIDE SIGNS					289,600.00

* All measurements are estimated

** Controlled Refresh I at this location is every 14 seconds

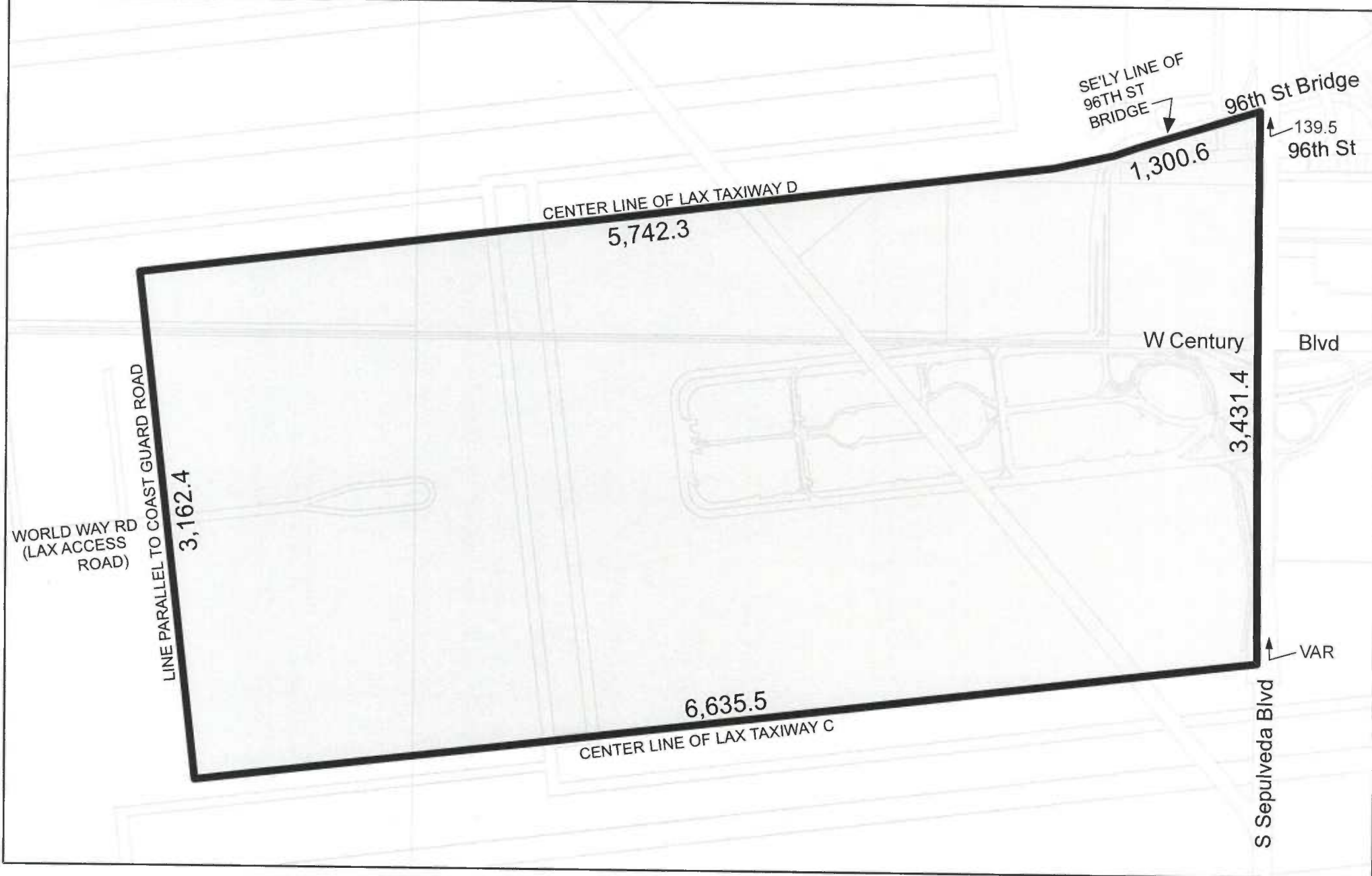

Los Angeles International Airport (LAX) Sign District



Data Sources: Department of City Planning, Bureau of Engineering



C.M. 087 B 161, 090 B 157, 090 B 161 090 B 165, 093 B 161, 093 B 165	CPC-2011-1964-SN
---	------------------

CFI *LL*

091714

