

ORDINANCE NO. 183735

An ordinance amending the boundaries of the Valley Village Specific Plan (Ordinance No. 168,613), located within the North Hollywood - Valley Village Community Plan area.

**THE PEOPLE OF THE CITY OF LOS ANGELES
DO ORDAIN AS FOLLOWS:**

Section 1. The Specific Plan Boundary Map of the Valley Village Specific Plan (Ordinance No. 168,613) is amended to read as follows:

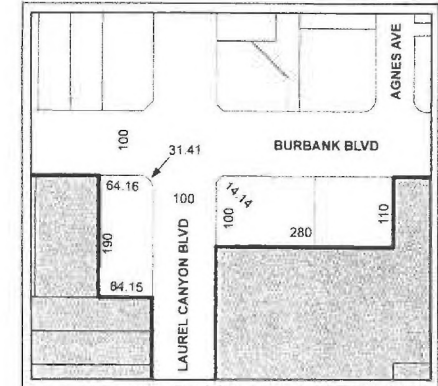
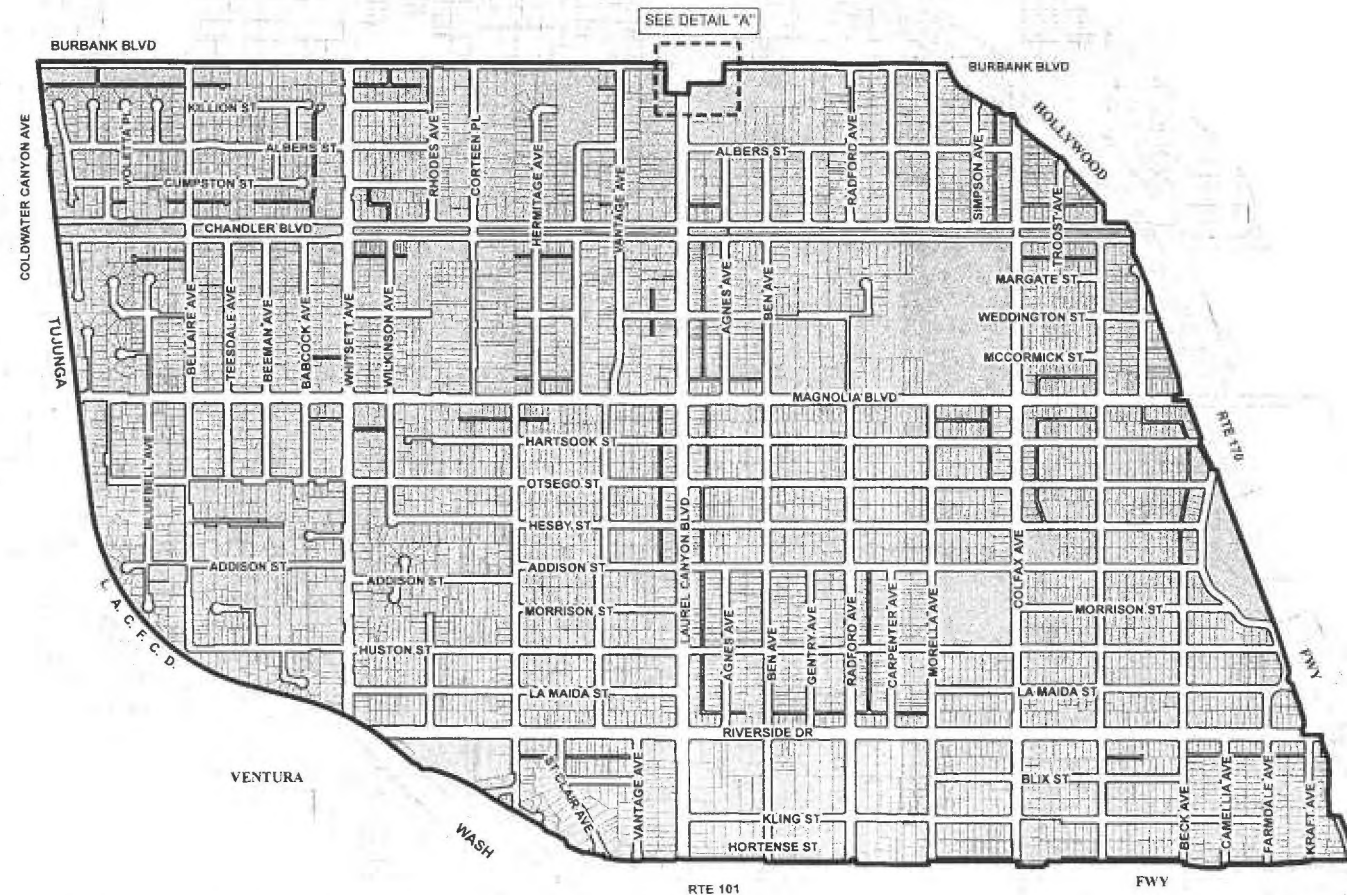

THE BOUNDARIES SHOWN ON THIS VALLEY VILLAGE
SPECIFIC PLAN AMENDMENT SUPERCEDE ORDINANCE
168,613, ADOPTED FEBRUARY 23, 1993.

VALLEY VILLAGE SPECIFIC PLAN AMENDMENT

- SPECIFIC PLAN AREAS
- SPECIFIC PLAN BOUNDARY LINE

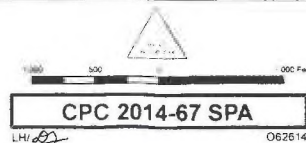

Section 2. The City Clerk shall certify to the passage of this ordinance and have it published in accordance with Council policy, either in a daily newspaper circulated in the City of Los Angeles or by posting for ten days in three public places in the City of Los Angeles: one copy on the bulletin board located at the Main Street entrance to the Los Angeles City Hall; one copy on the bulletin board located at the Main Street entrance to the Los Angeles City Hall East; and one copy on the bulletin board located at the Temple Street entrance to the Los Angeles County Hall of Records.

I hereby certify that this ordinance was passed by the Council of the City of Los Angeles at its meeting of JUN 17 2015.

HOLLY L. WOLCOTT, City Clerk

APPROVED 6/23/15

By [Signature]
Deputy

By EG
Mayor

Approved as to Form and Legality

MICHAEL N. FEUER, City Attorney

By [Signature]
KENNETH T. FONG
Deputy City Attorney

Date May 28, 2015

File No. 13-1324

Pursuant to Charter Section 559, I approve this ordinance on behalf of the City Planning Commission and recommend that it be adopted

May 29, 2015
See attached report.

[Signature]
Michael LoGrande
Director of Planning

DECLARATION OF POSTING ORDINANCE

I, VERONICA COLEMAN-WARNER, state as follows: I am, and was at all times hereinafter mentioned, a resident of the State of California, over the age of eighteen years, and a Deputy City Clerk of the City of Los Angeles, California.

Ordinance No.183735 – Amending the boundaries of the Valley Village Specific Plan (Ordinance No. 168613), located within the North Hollywood – Valley Village Community Plan area - a copy of which is hereto attached, was finally adopted by the Los Angeles City Council on June 17, 2015, and under the direction of said City Council and the City Clerk, pursuant to Section 251 of the Charter of the City of Los Angeles and Ordinance No. 172959, on June 25, 2015 I posted a true copy of said ordinance at each of the three public places located in the City of Los Angeles, California, as follows: 1) one copy on the bulletin board located at the Main Street entrance to the Los Angeles City Hall; 2) one copy on the bulletin board located at the Main Street entrance to the Los Angeles City Hall East; 3) one copy on the bulletin board located at the Temple Street entrance to the Los Angeles County Hall of Records.

Copies of said ordinance were posted conspicuously beginning on June 25, 2015 and will be continuously posted for ten or more days.

I declare under penalty of perjury that the foregoing is true and correct.

Signed this 24th day of June, 2015 at Los Angeles, California.

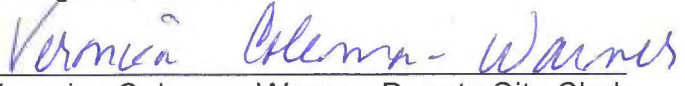
Veronica Coleman-Warner, Deputy City Clerk

Ordinance Effective Date: August 4, 2015

Council File No. 13-1324