

ORDINANCE NO. _____

An ordinance amending Section 12.03 of Article 2 of Chapter 1 of the Los Angeles Municipal Code to add a definition for Urban Agriculture Incentive Zone.

**THE PEOPLE OF THE CITY OF LOS ANGELES
DO ORDAIN AS FOLLOWS:**

Section 1. The following definition is added to Section 12.03 of the Los Angeles Municipal Code, in alphabetical order, to read as follows:

URBAN AGRICULTURE INCENTIVE ZONE. Any land designated as being eligible for the Urban Agriculture Incentive Zone Act, in accordance with California Government Code Sections 51040-51042 and County of Los Angeles Planning and Zoning Code Sections 22.52.3400, et seq., as may be amended from time to time, and as also shown in the Department of City Planning's Urban Agriculture Incentive Zone Map, dated August 2016, attached to Council File No. 14-1378. The map is maintained by the Department of City Planning as part of the Geographic Information Systems database, and identifies all current farming and gardening zones, which may be amended from time to time.

The map shall be used by the Director of Planning, or his/her designee, to determine eligibility for the City of Los Angeles' Urban Agriculture Incentive Zone Program, as set forth in Los Angeles Administrative Code Sections 19.170, et seq., based on the criteria outlined in California Government Code Sections 51040 through 51042, the County of Los Angeles Planning and Zoning Code Sections 22.52.3430 through 22.52.3450, as may be amended from time to time.

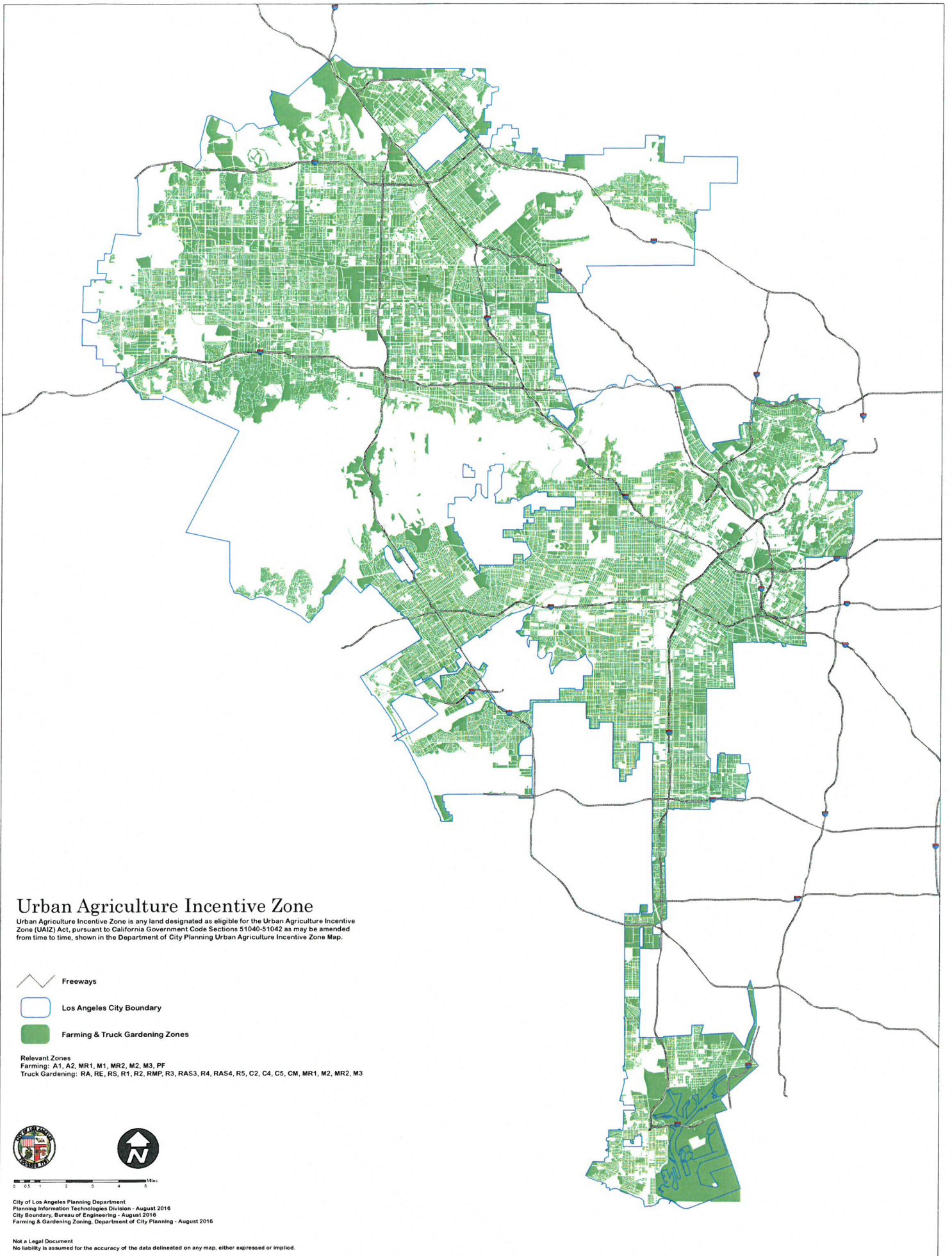

Urban Agriculture Incentive Zone

Urban Agriculture Incentive Zone is any land designated as eligible for the Urban Agriculture Incentive Zone (UAIIZ) Act, pursuant to California Government Code Sections 51040-51042 as may be amended from time to time, shown in the Department of City Planning Urban Agriculture Incentive Zone Map.

-  Freeways
-  Los Angeles City Boundary
-  Farming & Truck Gardening Zones

Relevant Zones
 Farming: A1, A2, MR1, M1, MR2, M2, M3, PF
 Truck Gardening: RA, RE, RS, R1, R2, RMP, R3, RAS3, R4, RAS4, R5, C2, C4, C5, CM, MR1, M2, MR2, M3



City of Los Angeles Planning Department
 Planning Information Technologies Division - August 2016
 City Boundary, Bureau of Engineering - August 2016
 Farming & Gardening Zoning, Department of City Planning - August 2016

Not a Legal Document
 No liability is assumed for the accuracy of the data delineated on any map, either expressed or implied.

Sec. 2. The City Clerk shall certify to the passage of this ordinance and have it published in accordance with Council policy, either in a daily newspaper circulated in the City of Los Angeles or by posting for ten days in three public places in the City of Los Angeles: one copy on the bulletin board located at the Main Street entrance to the Los Angeles City Hall; one copy on the bulletin board located at the Main Street entrance to the Los Angeles City Hall East; and one copy on the bulletin board located at the Temple Street entrance to the Los Angeles County Hall of Records.

I hereby certify that this ordinance was passed by the Council of the City of Los Angeles, at its meeting of _____.

HOLLY L. WOLCOTT, City Clerk

By _____ Deputy

Approved _____

Mayor

Approved as to Form and Legality

MICHAEL N. FEUER, City Attorney

By Kimberly A. Huangfu
KIMBERLY A. HUANGFU
Deputy City Attorney

Date 5/4/17

File No. CF 14-1378

Pursuant to Charter Section 559, I approve this ordinance on behalf of the City Planning Commission and recommend that it be adopted.

May 2 2017

See attached report.

Vincent P. Bertoni
Vincent P. Bertoni, AtCP
Director of Planning