

**Appendix C**  
**Piezocone Penetration Testing Data**

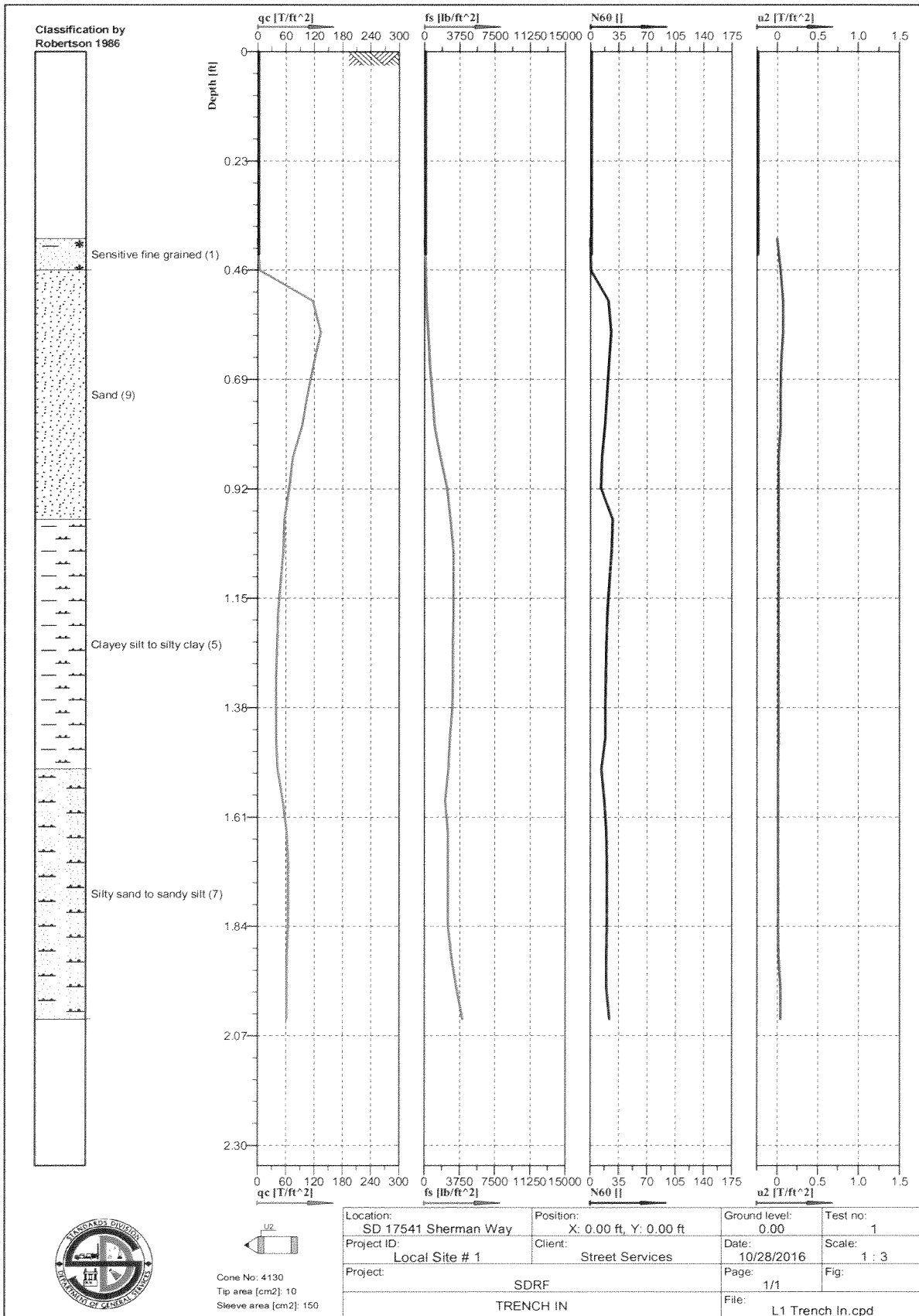

Lab No.: 17-741-031



Lab No.: 17-741-032

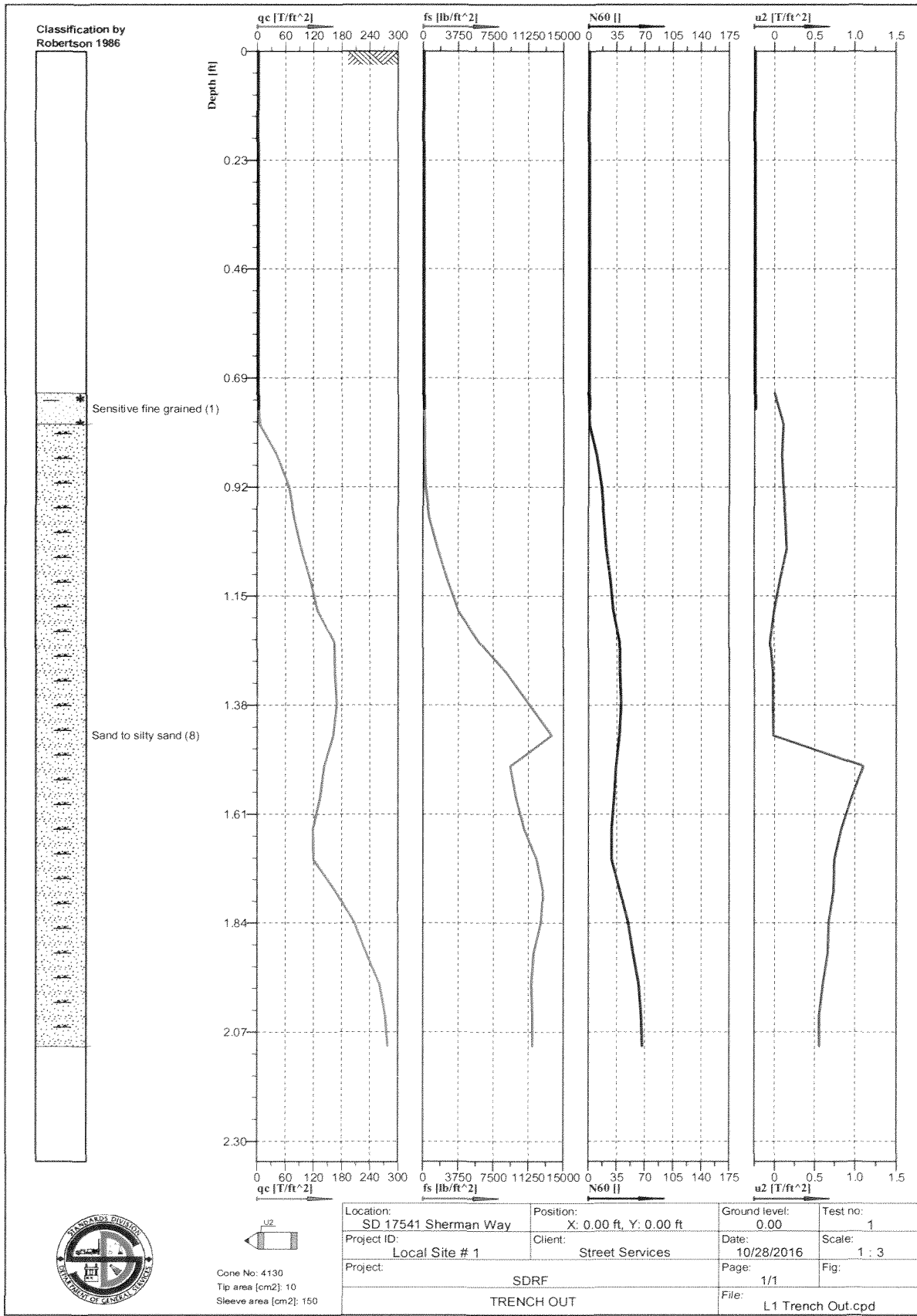

Lab No.: 17-741-033

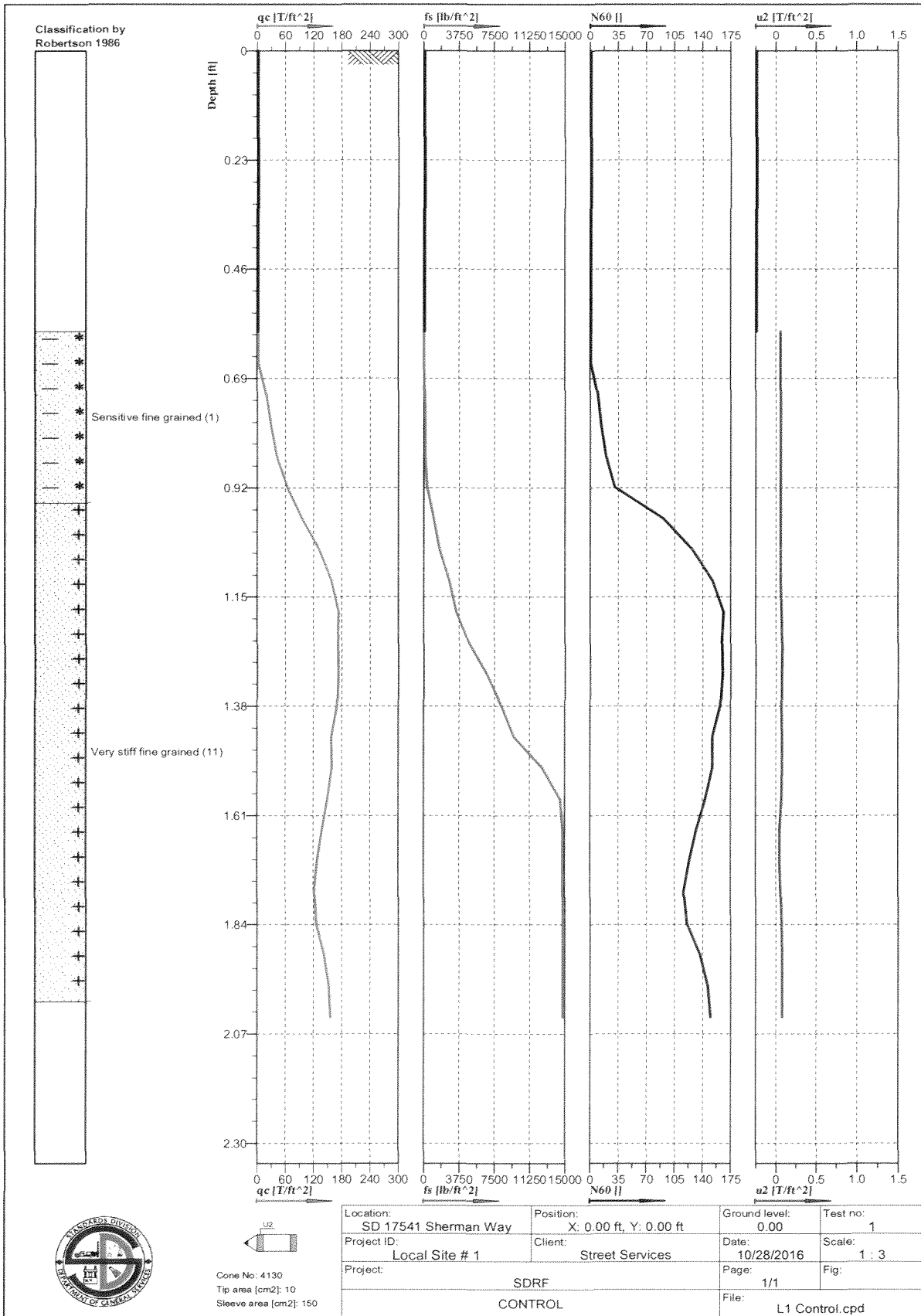

Cone No: 4130  
 Tip area [cm<sup>2</sup>]: 10  
 Sleeve area [cm<sup>2</sup>]: 150

Location: SD 17541 Sherman Way	Position: X: 0.00 ft, Y: 0.00 ft	Ground level: 0.00	Test no: 1
Project ID: Local Site # 1	Client: Street Services	Date: 10/28/2016	Scale: 1 : 3
Project: SDRF		Page: 1/1	Fig:
CONTROL		File: L1 Control.cpd	

Trench backfill consists of cemented sand (slurry). No CPTU performed in this trench.

Asphalt thickness = 6.75”.



Cone No: 4130  
 Tip area [cm<sup>2</sup>]: 10  
 Sleeve area [cm<sup>2</sup>]: 150

Location: 1232 Saginaw St.	Position: X: 0.00 ft, Y: 0.00 ft	Ground level: 0.00	Test no: 1
Project ID: Local Site # 2	Client: Street Services	Date: 10/28/2016	Scale: 1 : 3
Project: SDRF		Page: 1/1	Fig: 1 : 3
TRENCH IN		File: L2 Trench In.cpd	

Lab No.: 17-741-035

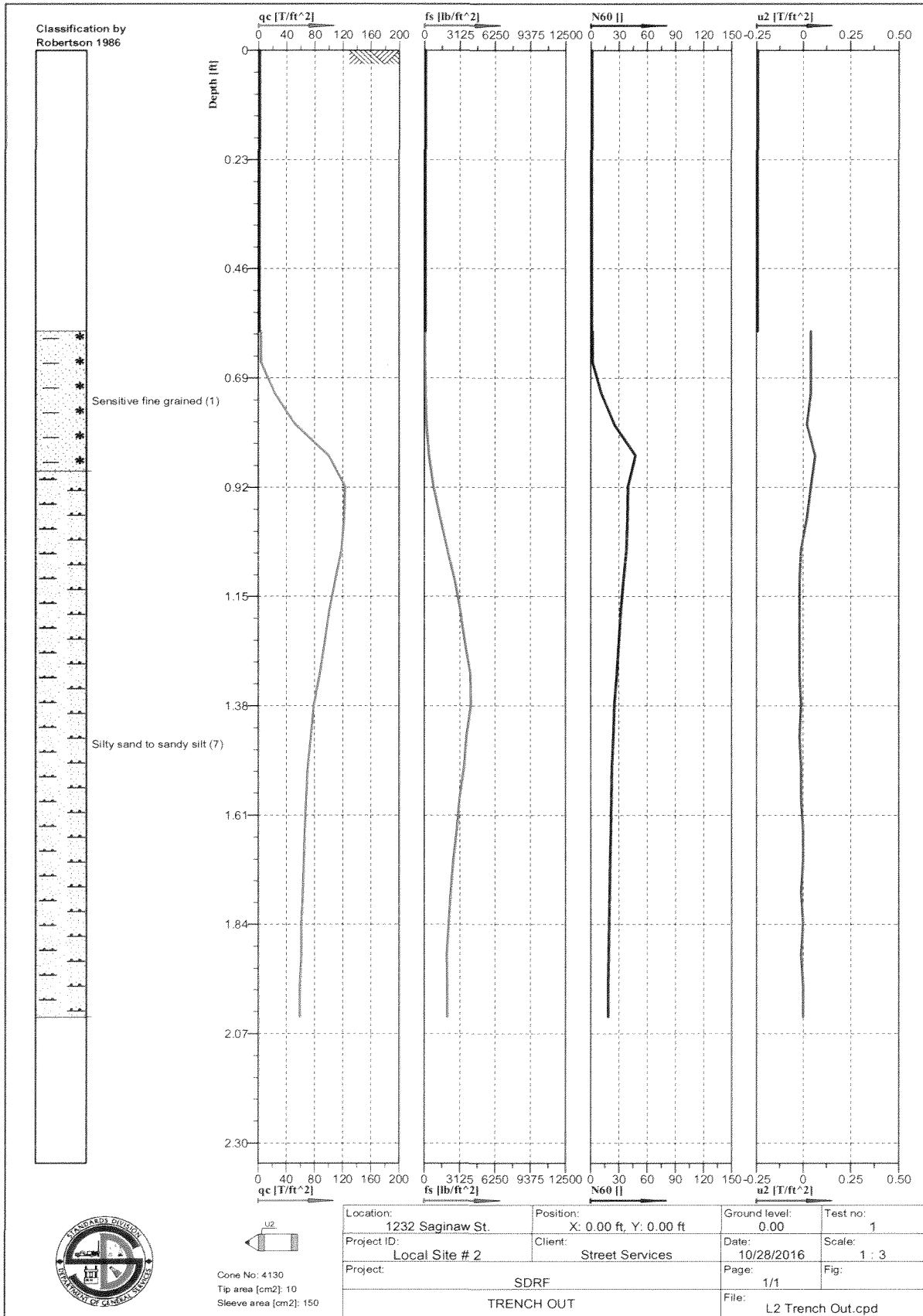

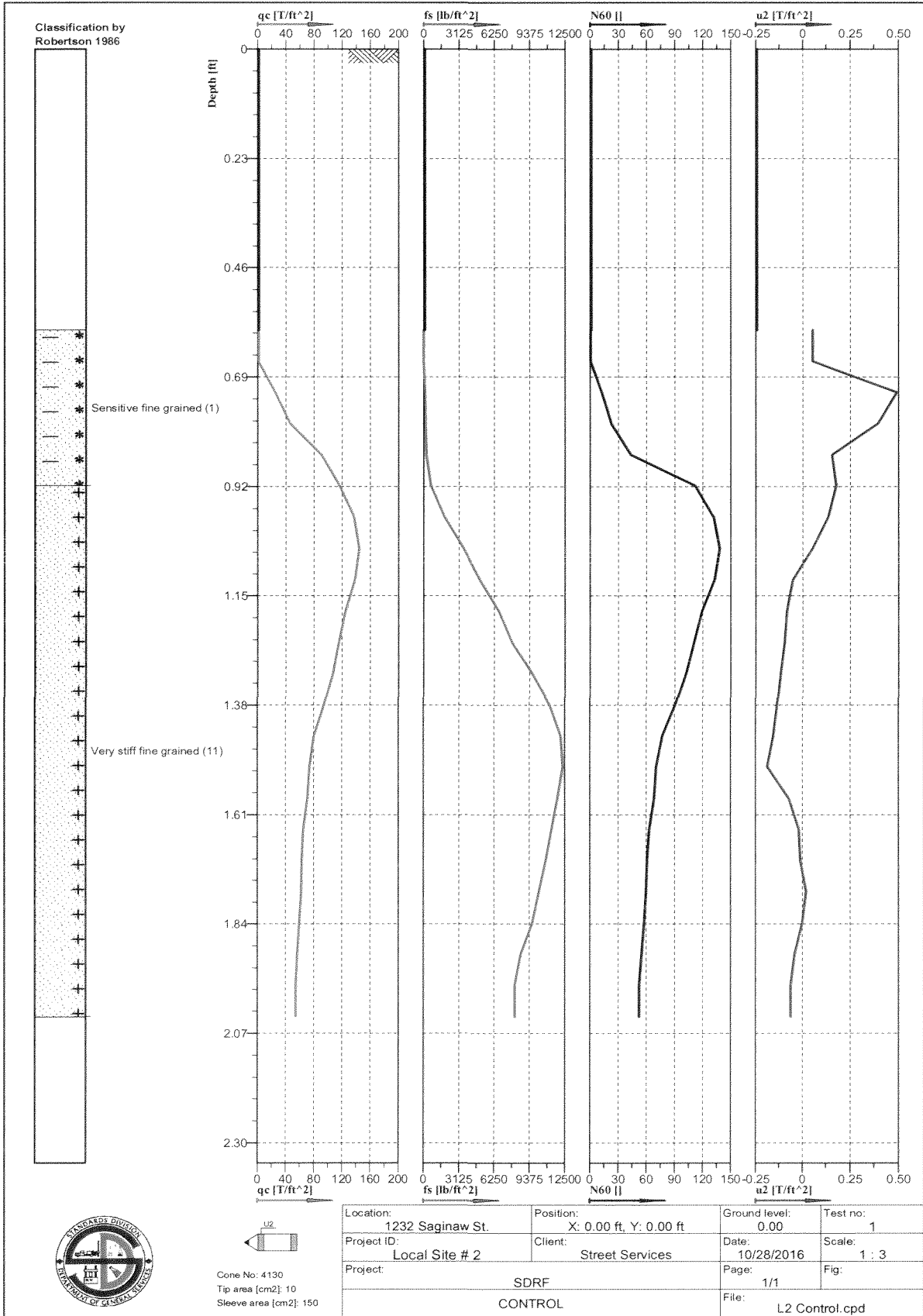



Lab No.: 17-741-037

Trench backfill consists of cemented sand. No CPTU performed in this trench.

Asphalt thickness = 3.9”.



Cone No: 4130  
Tip area [cm<sup>2</sup>]: 10  
Sleeve area [cm<sup>2</sup>]: 150

Location: 1581 N Crescent Heights BL.	Position: X: 0.00 ft, Y: 0.00 ft	Ground level: 0.00	Test no: 1
Project ID: Local Site #3	Client: Street Services	Date: 11/21/2016	Scale: 1 : 3
Project: SDRF		Page: 1/1	Fig:
TRENCH IN		File: L3 Trench In.cpd	

Lab No.: 17-741-038

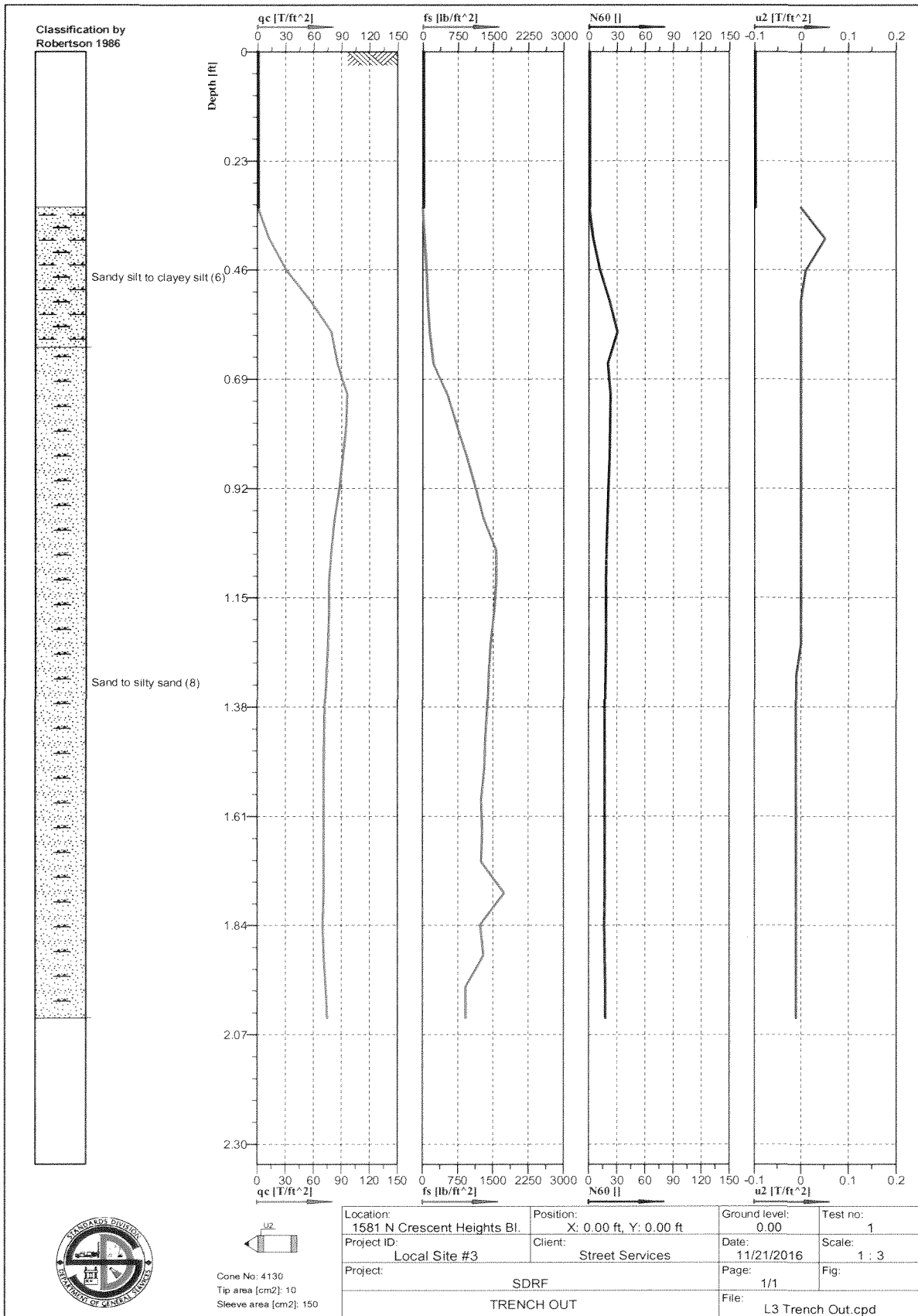

Lab No.: 17-741-039

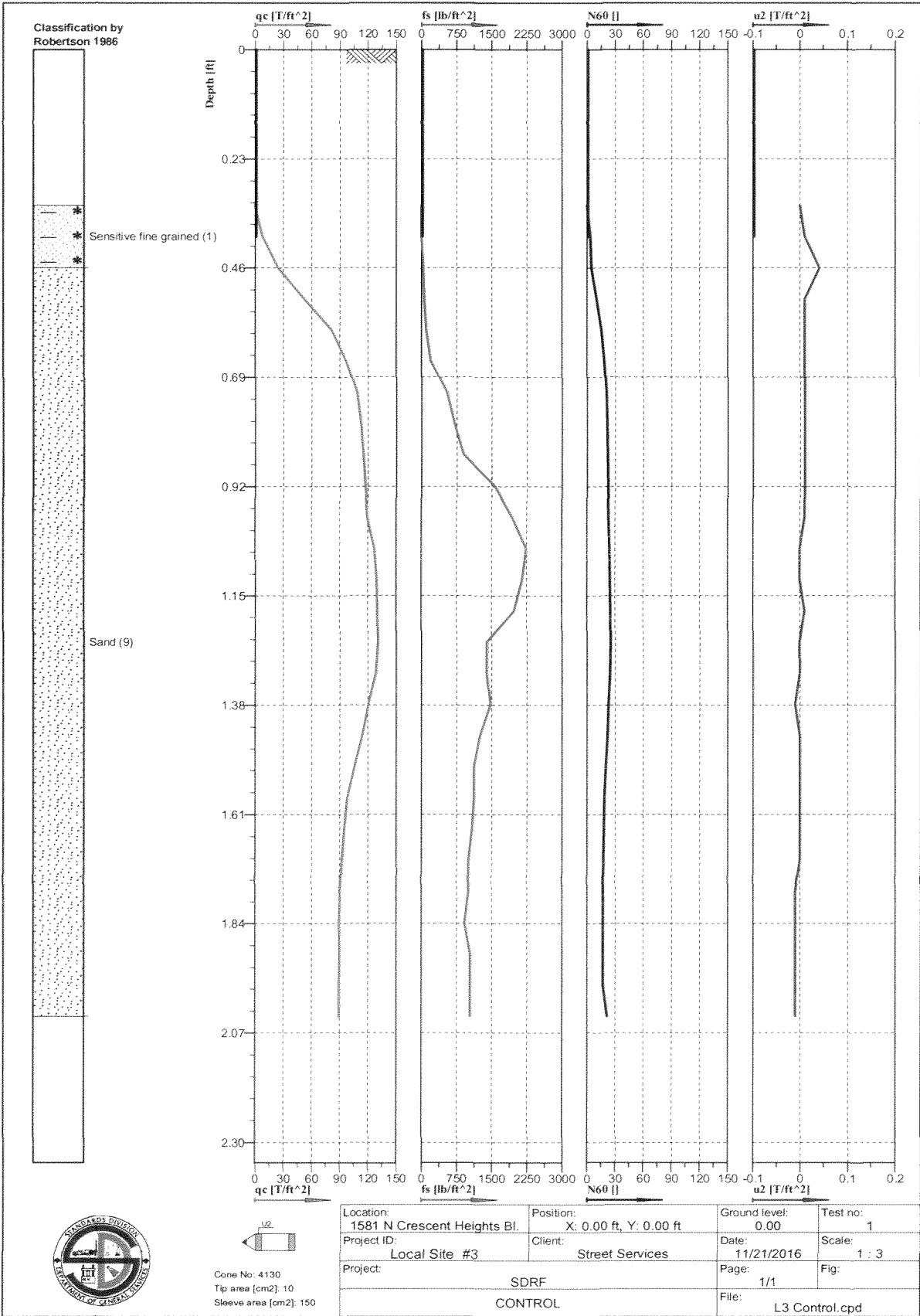

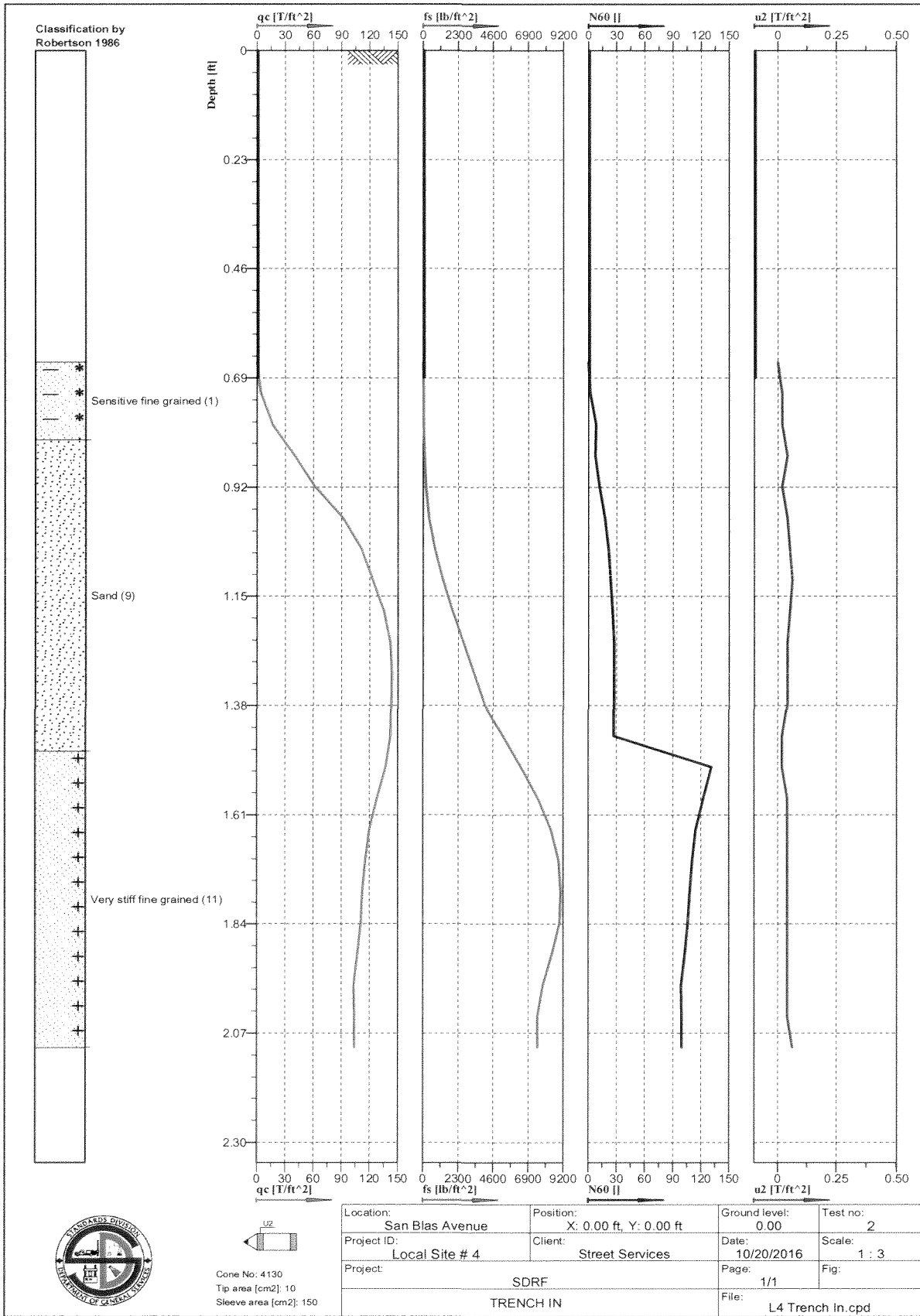

Location: San Blas Avenue	Position: X: 0.00 ft, Y: 0.00 ft	Ground level: 0.00	Test no: 2
Project ID: Local Site # 4	Client: Street Services	Date: 10/20/2016	Scale: 1 : 3
Project: SDRF		Page: 1/1	Fig:
TRENCH IN		File: L4 Trench In.cpd	

Lab No.: 17-741-041

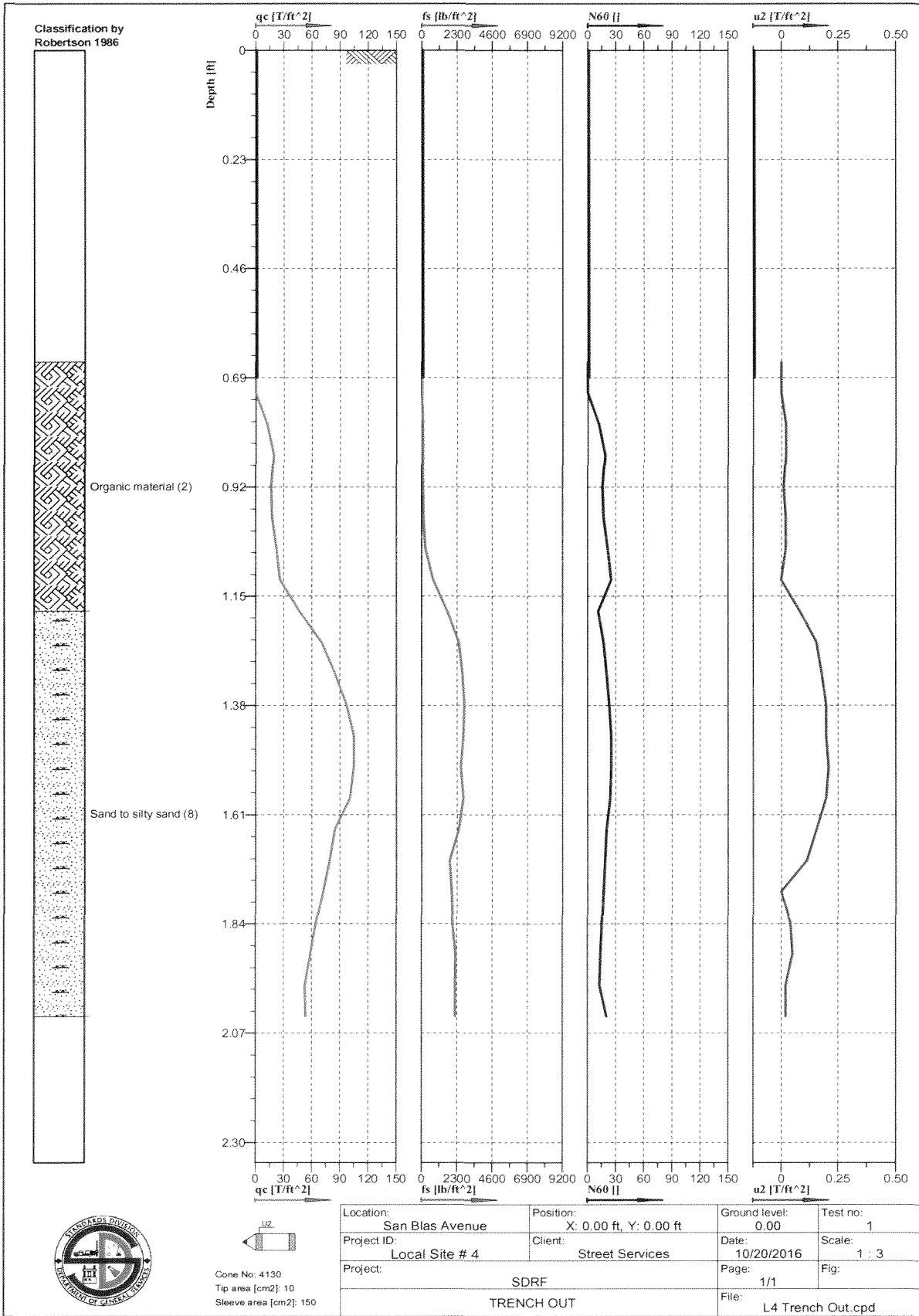

Cone No: 4130  
 Tip area [cm<sup>2</sup>]: 10  
 Sleeve area [cm<sup>2</sup>]: 150

Location: San Blas Avenue	Position: X: 0.00 ft, Y: 0.00 ft	Ground level: 0.00	Test no: 1
Project ID: Local Site # 4	Client: Street Services	Date: 10/20/2016	Scale: 1 : 3
Project: SDRF		Page: 1/1	Fig:
TRENCH OUT		File: L4 Trench Out.cpd	

Lab No.: 17-741-042

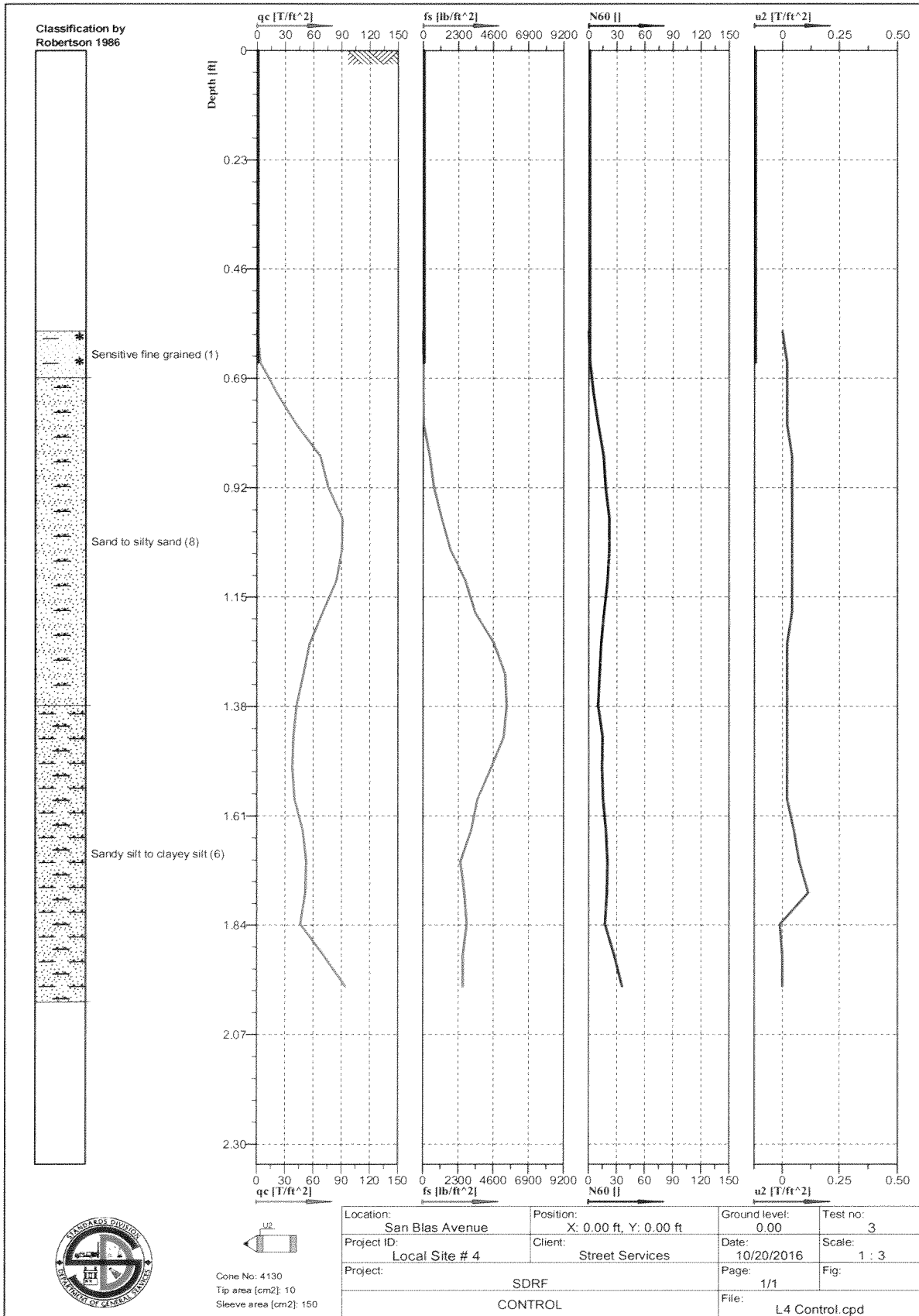

Location: San Blas Avenue	Position: X: 0.00 ft, Y: 0.00 ft	Ground level: 0.00	Test no: 3
Project ID: Local Site # 4	Client: Street Services	Date: 10/20/2016	Scale: 1 : 3
Project: SDRF		Page: 1/1	Fig:
CONTROL		File: L4 Control.cpd	

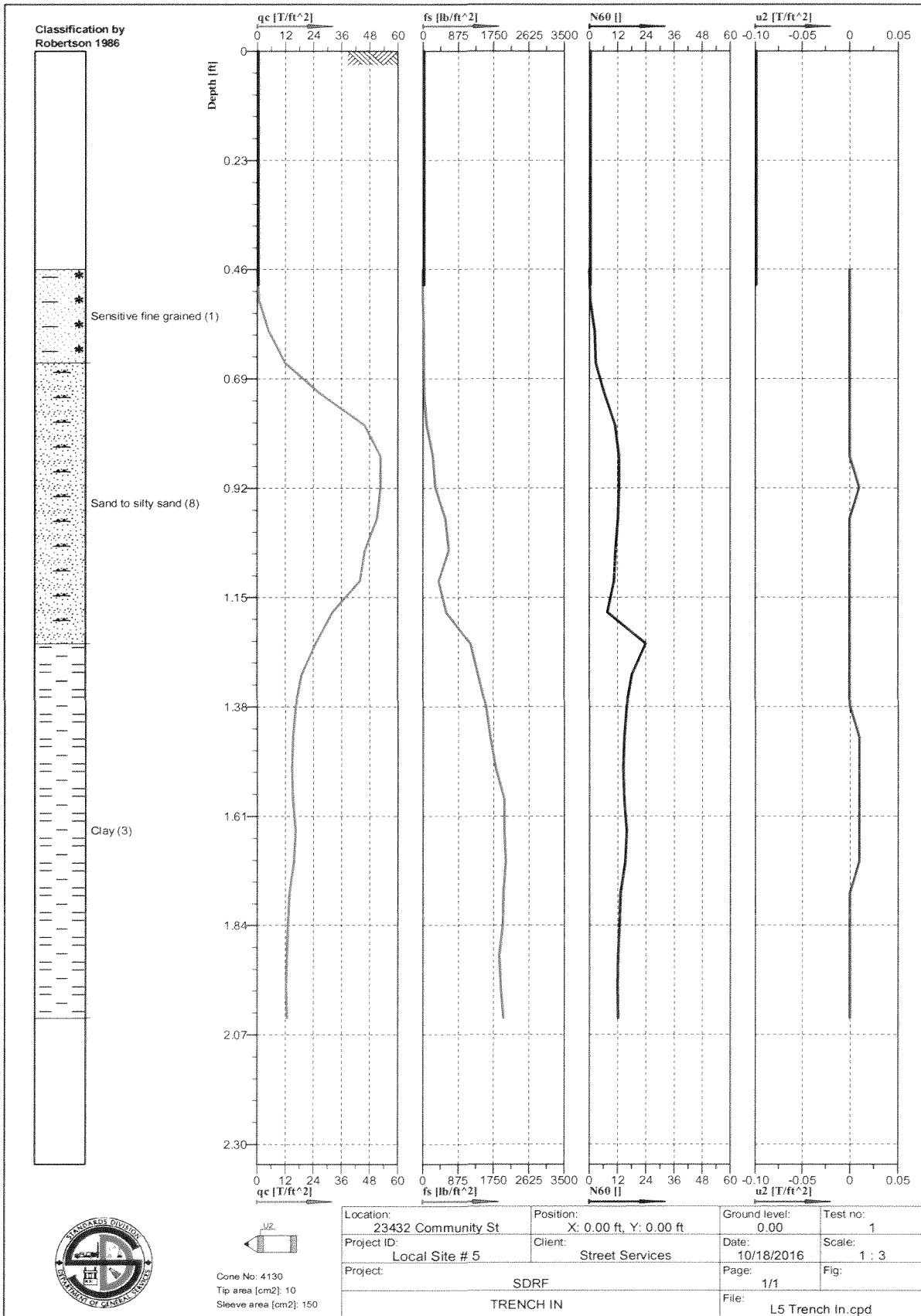

Cone No: 4130  
 Tip area [cm<sup>2</sup>]: 10  
 Sleeve area [cm<sup>2</sup>]: 150

Location: 23432 Community St	Position: X: 0.00 ft, Y: 0.00 ft	Ground level: 0.00	Test no: 1
Project ID: Local Site # 5	Client: Street Services	Date: 10/18/2016	Scale: 1 : 3
Project: SDRF		Page: 1/1	Fig: 1
TRENCH IN		File: L5 Trench In.cpd	

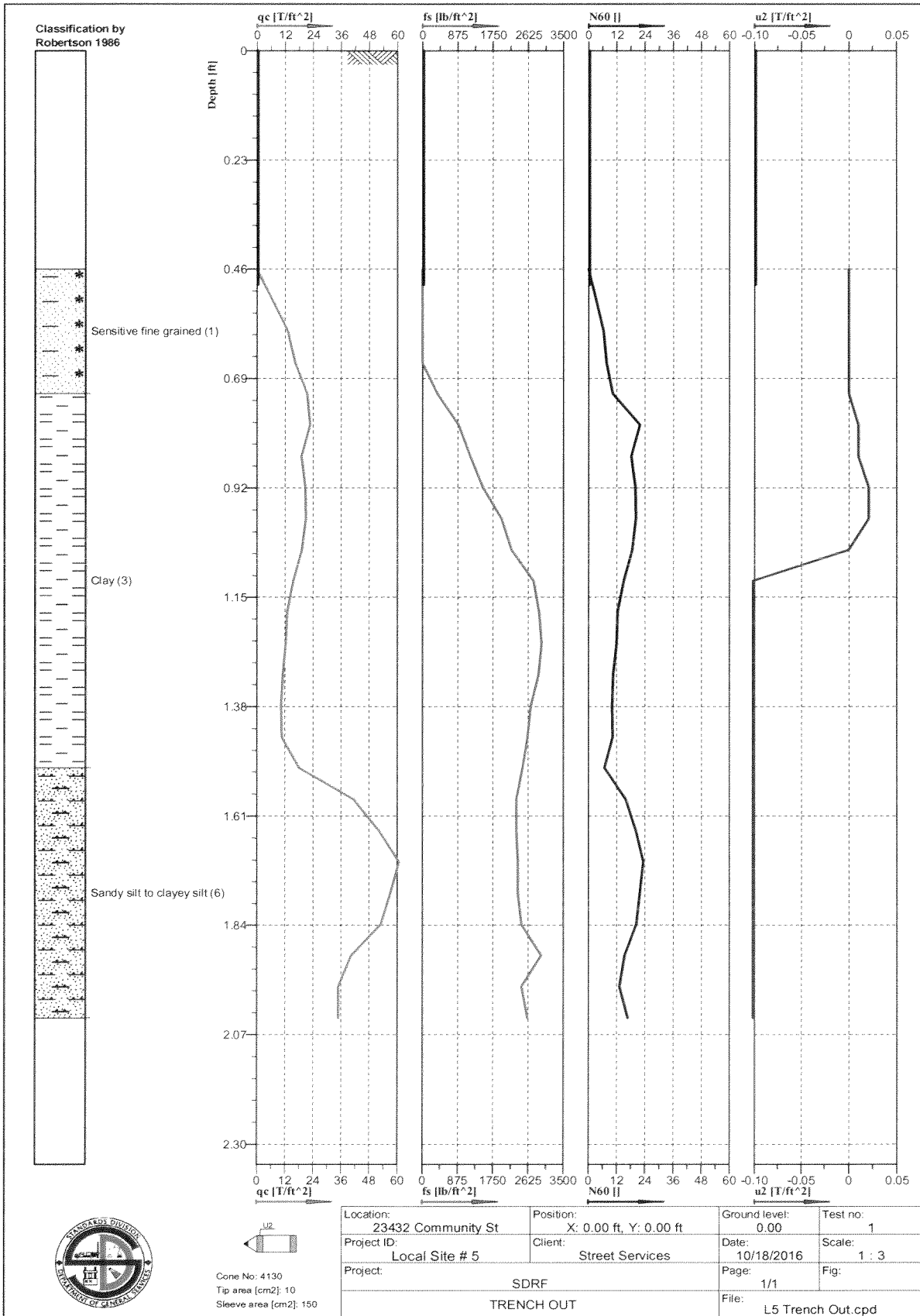

Cone No: 4130  
 Tip area [cm<sup>2</sup>]: 10  
 Sleeve area [cm<sup>2</sup>]: 150



Lab No.: 17-741-045

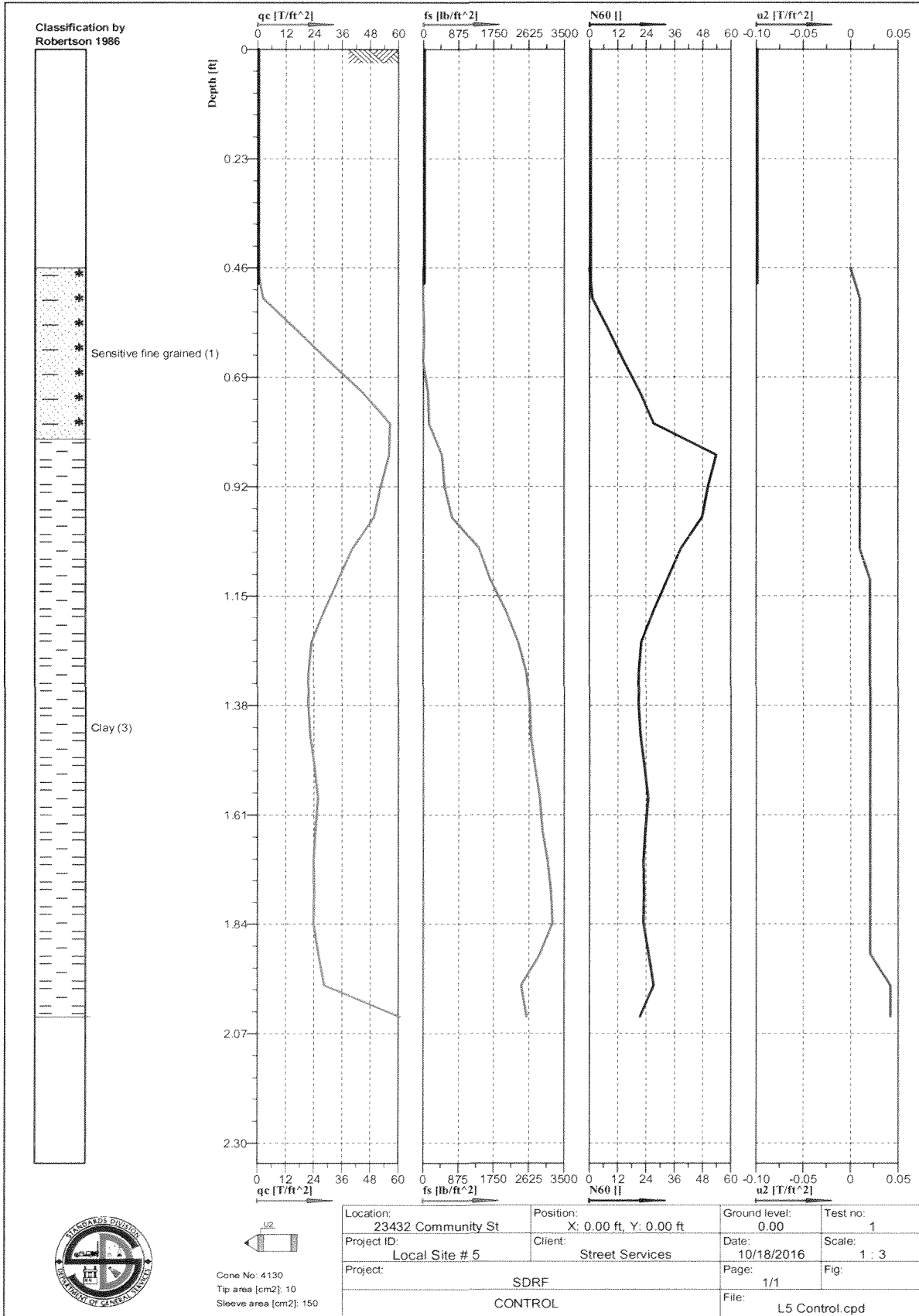

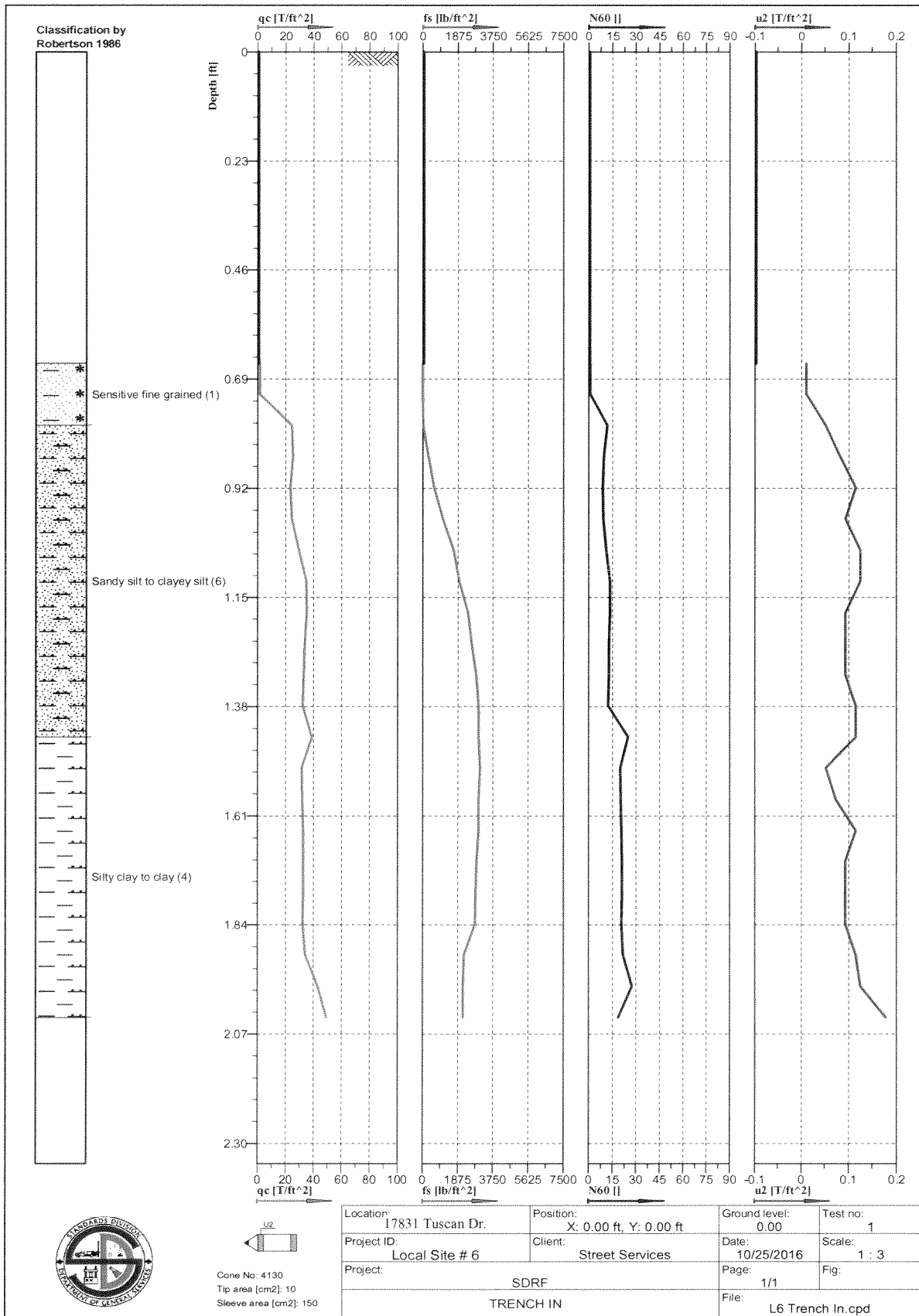

Lab No.: 17-741-047

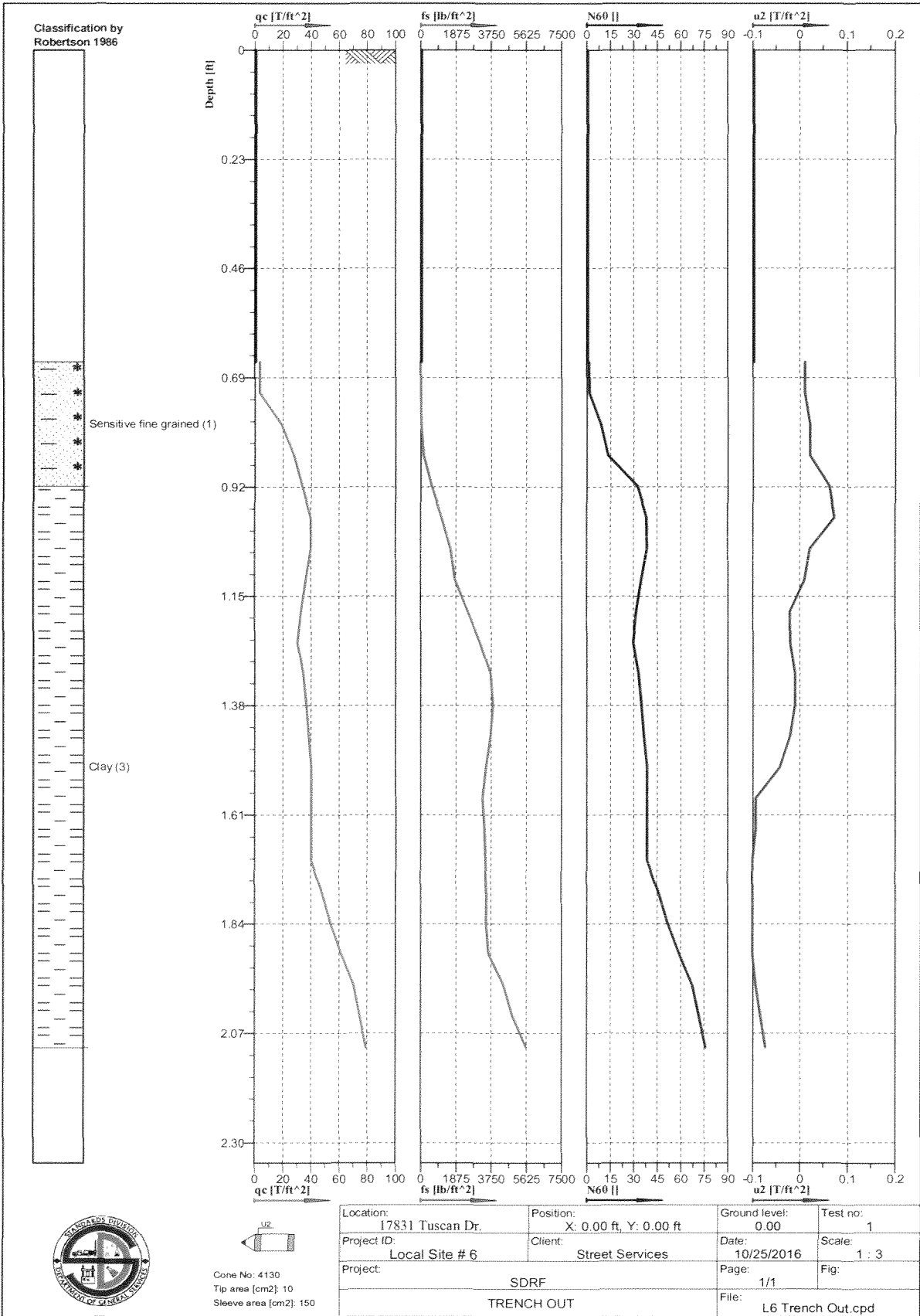

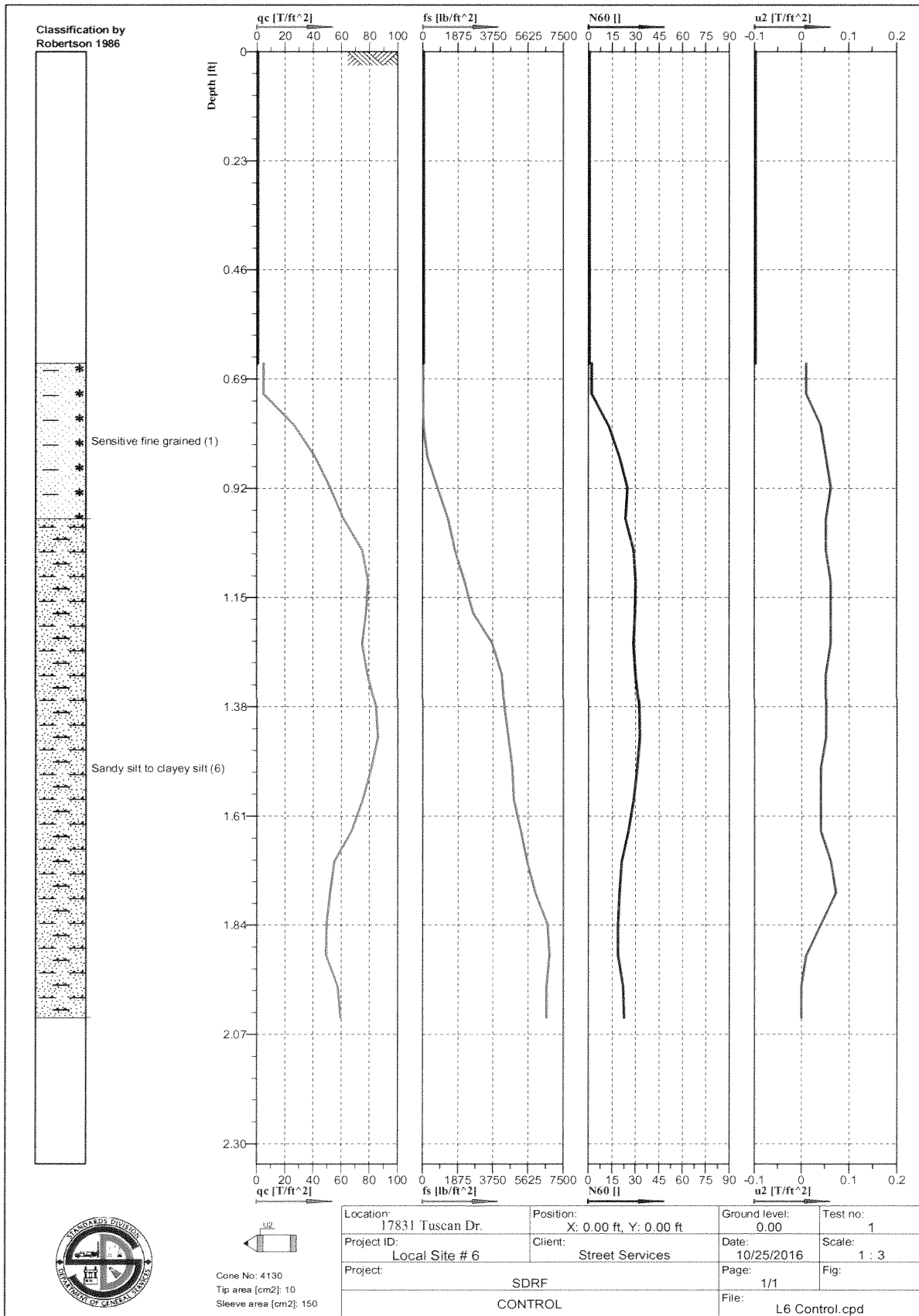

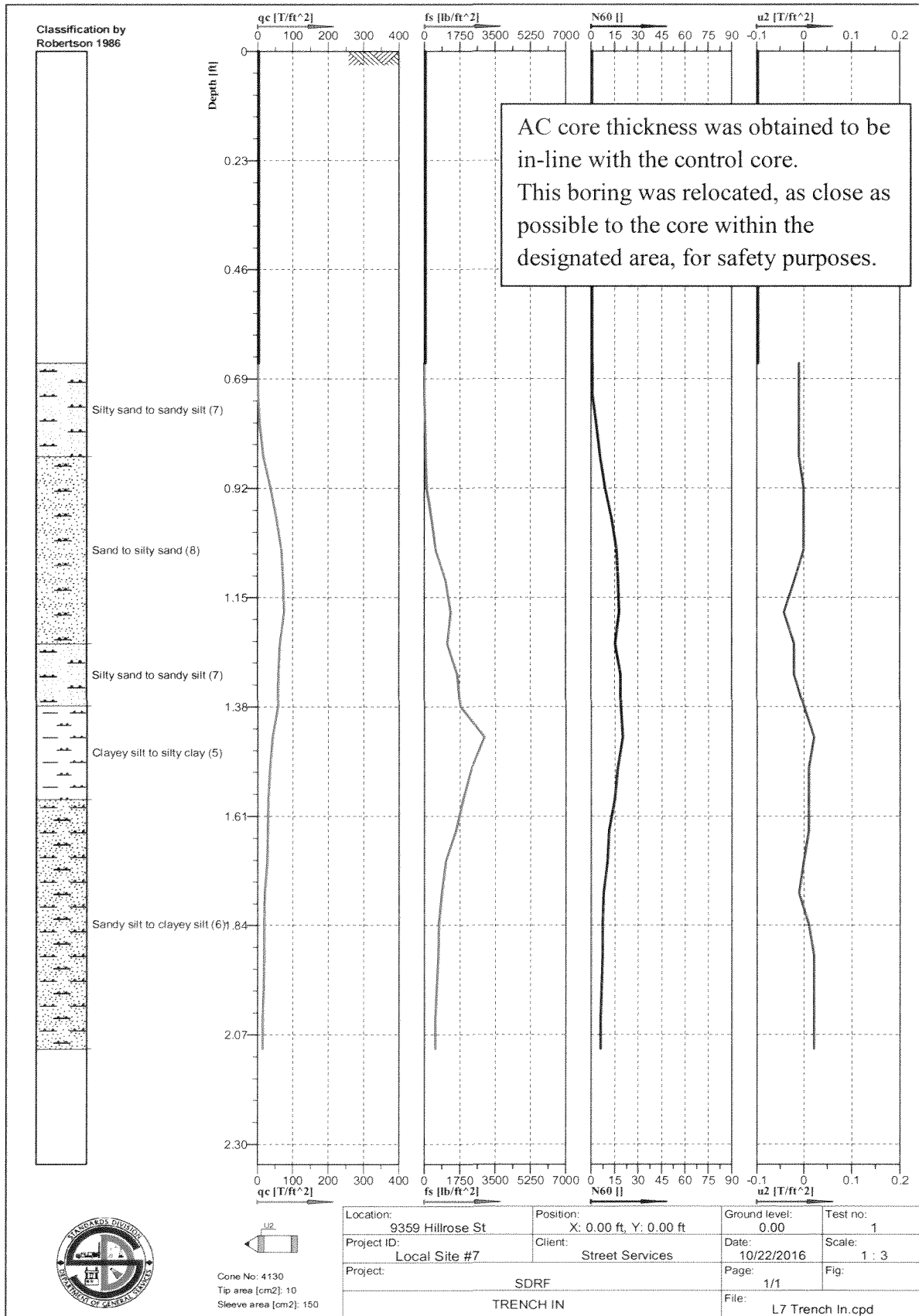

Lab No.: 17-741-050

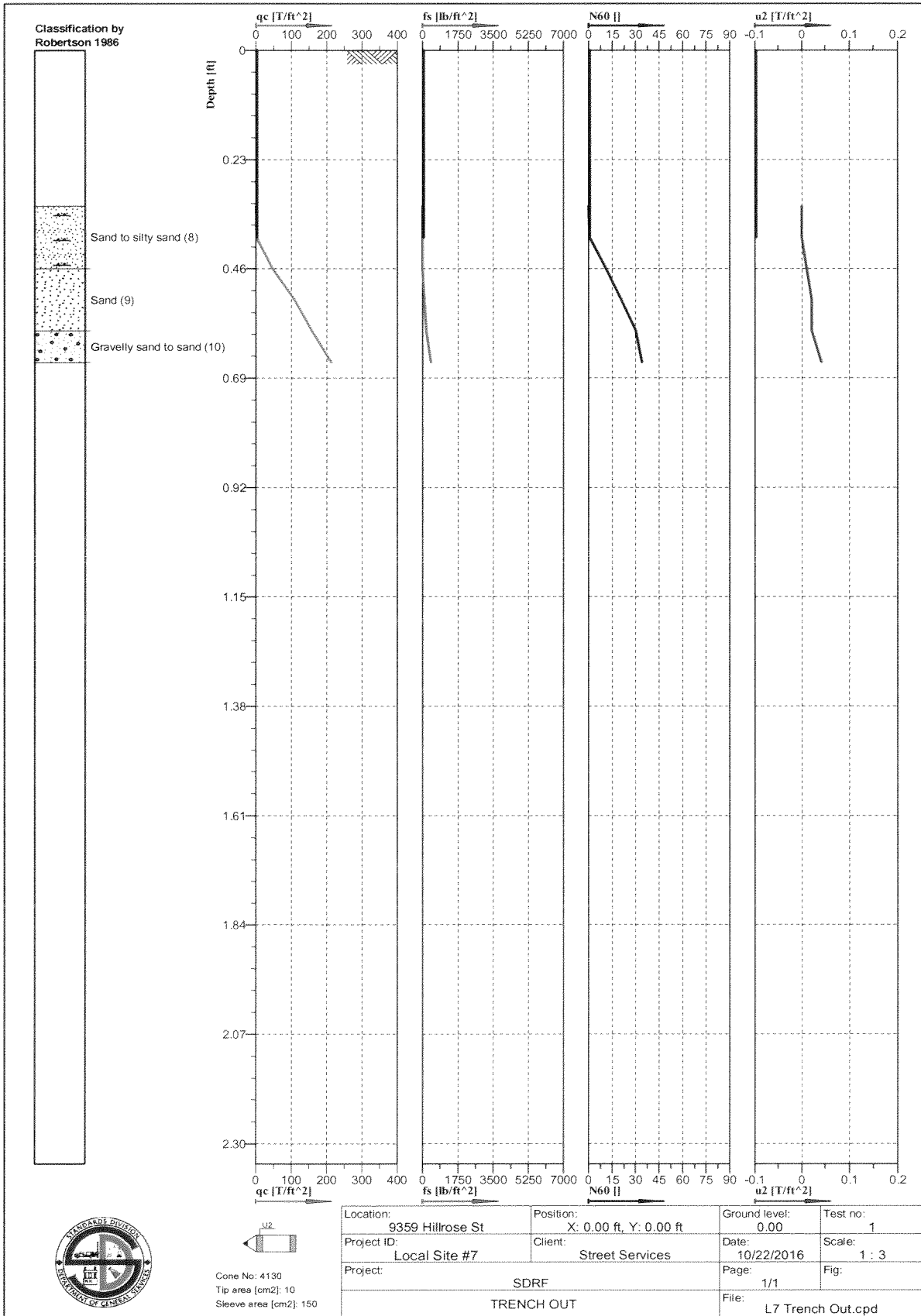

Lab No.: 17-741-051

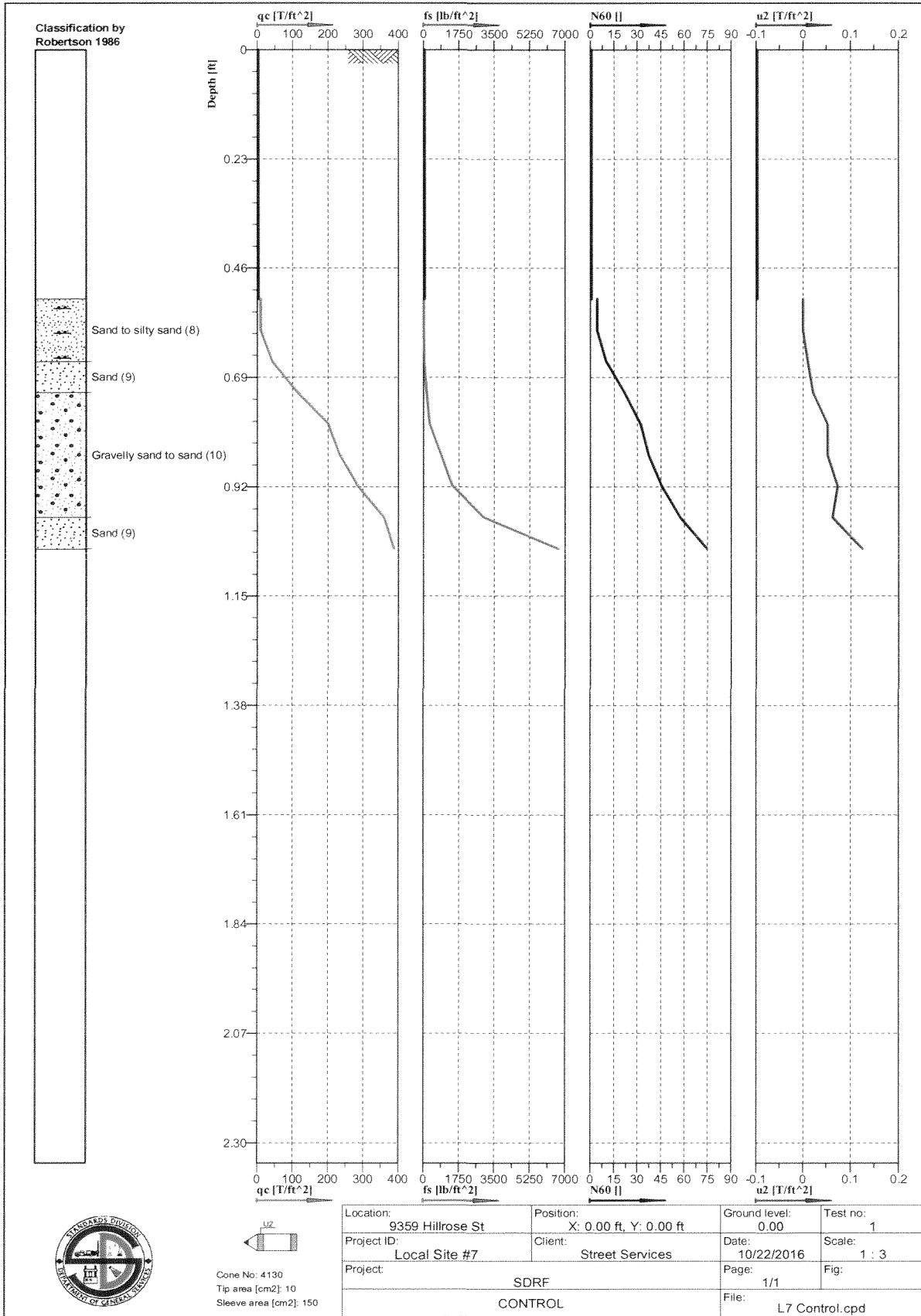

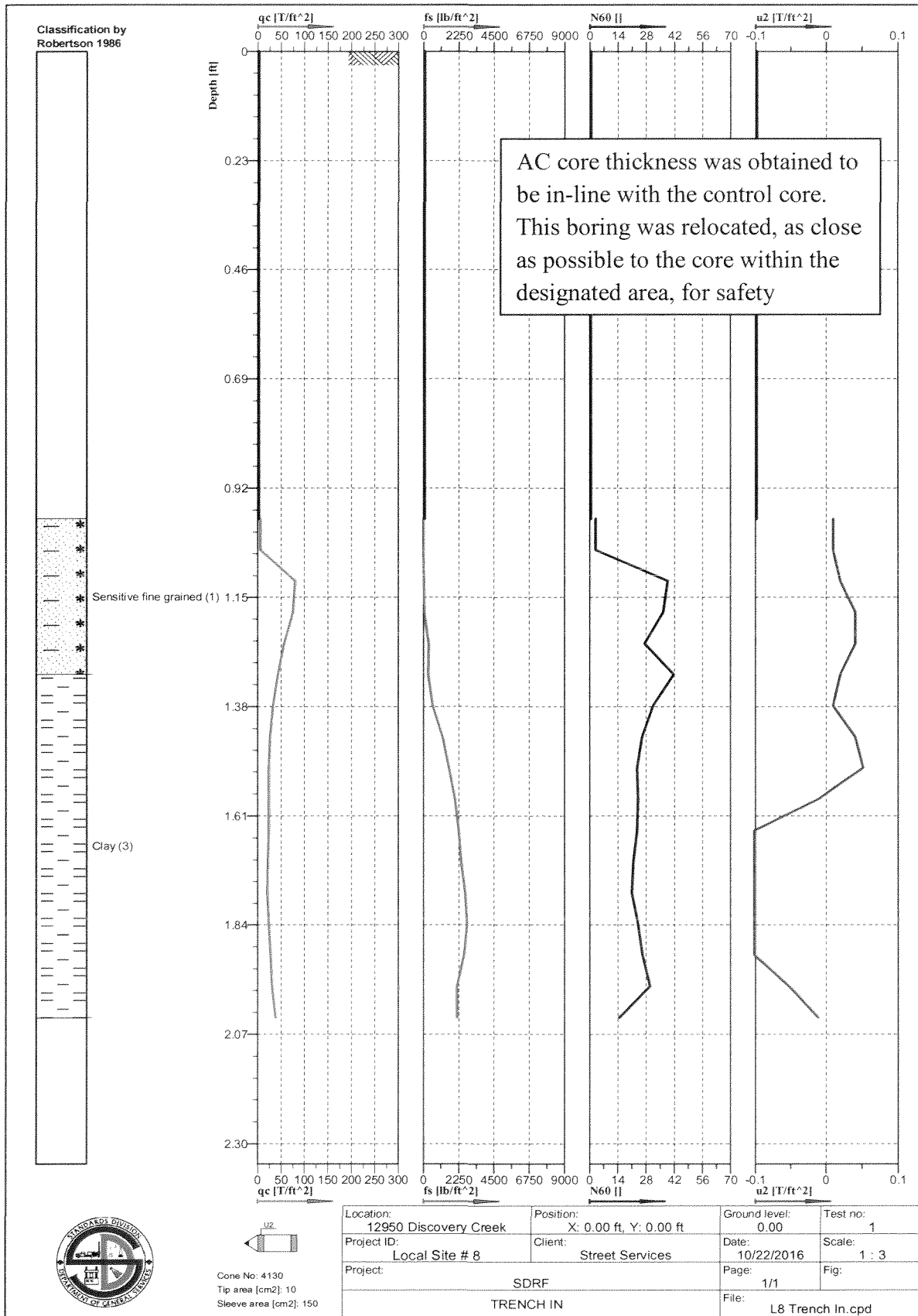

AC core thickness was obtained to be in-line with the control core. This boring was relocated, as close as possible to the core within the designated area, for safety



Cone No. 4130  
 Tip area [cm<sup>2</sup>]: 10  
 Sleeve area [cm<sup>2</sup>]: 150



Lab No.: 17-741-053

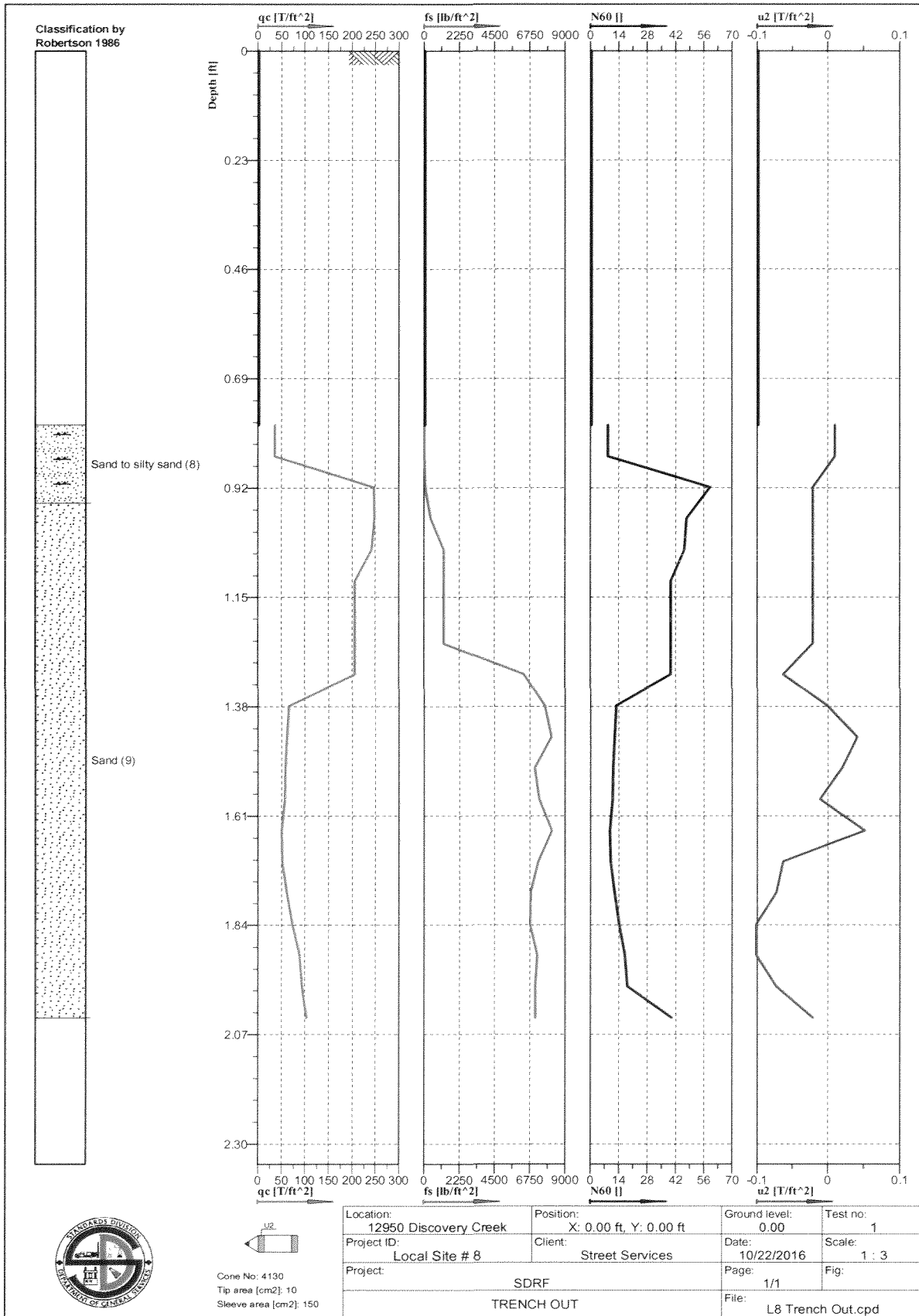

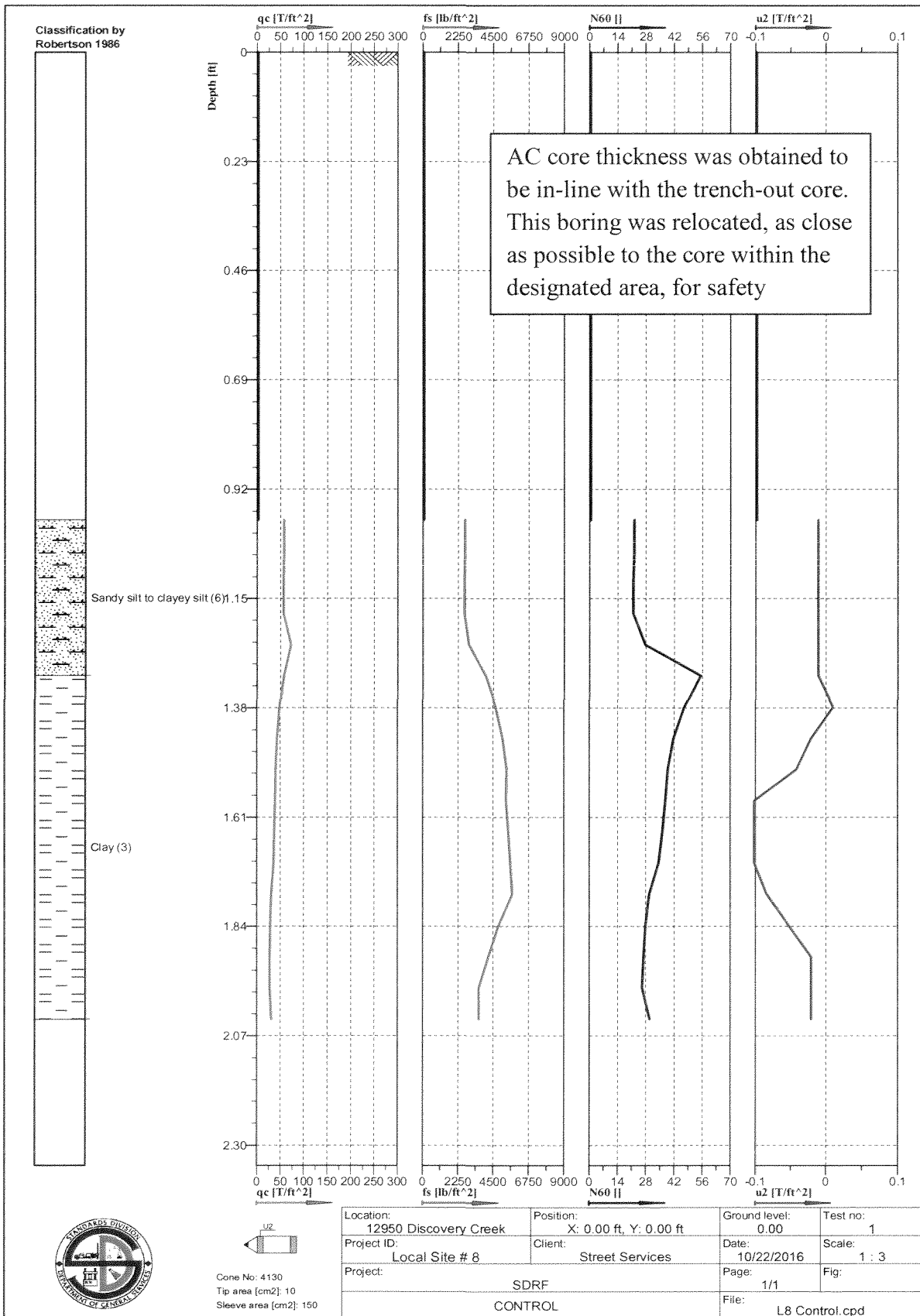

Lab No.: 17-741-055

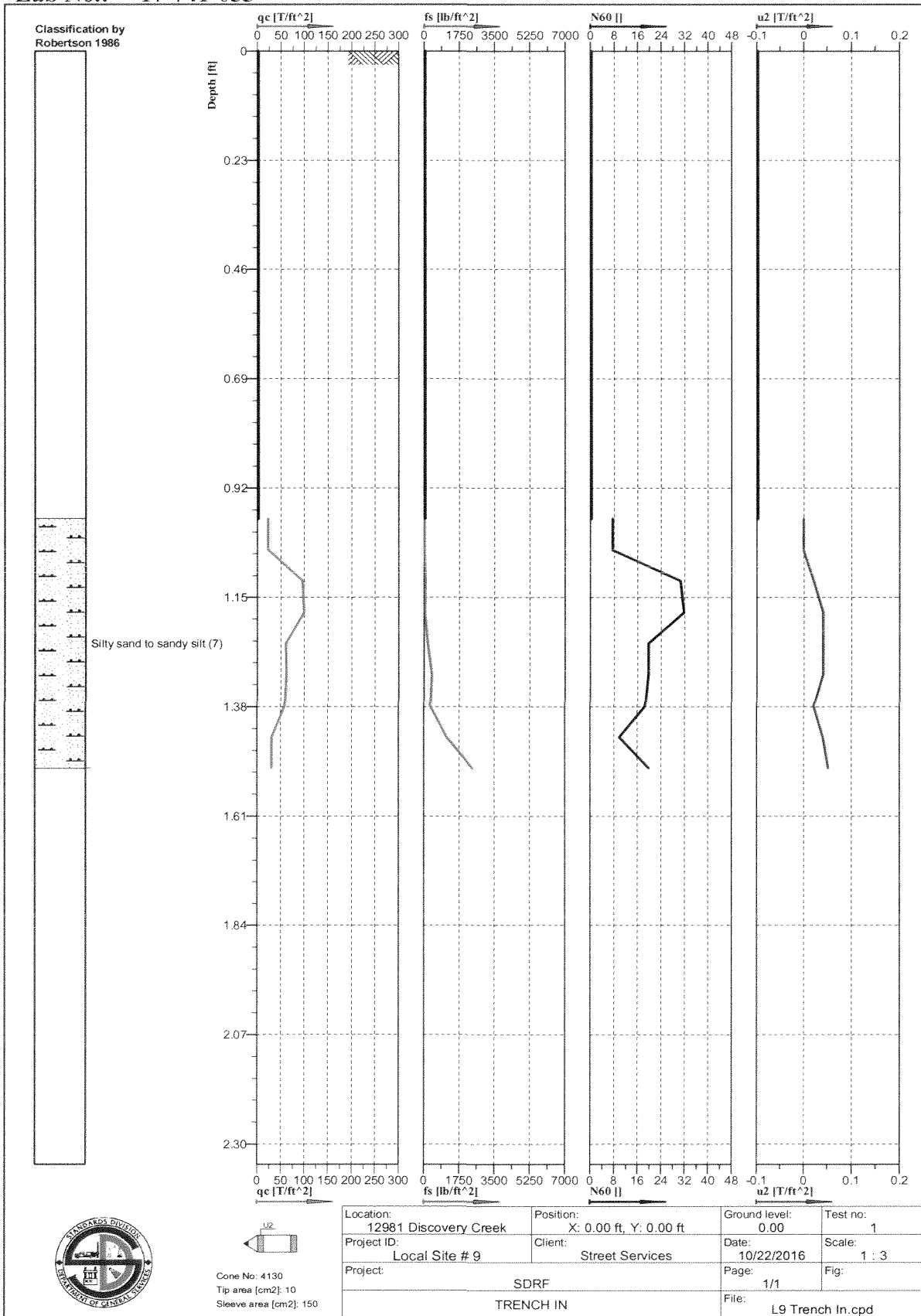

Lab No.: 17-741-056

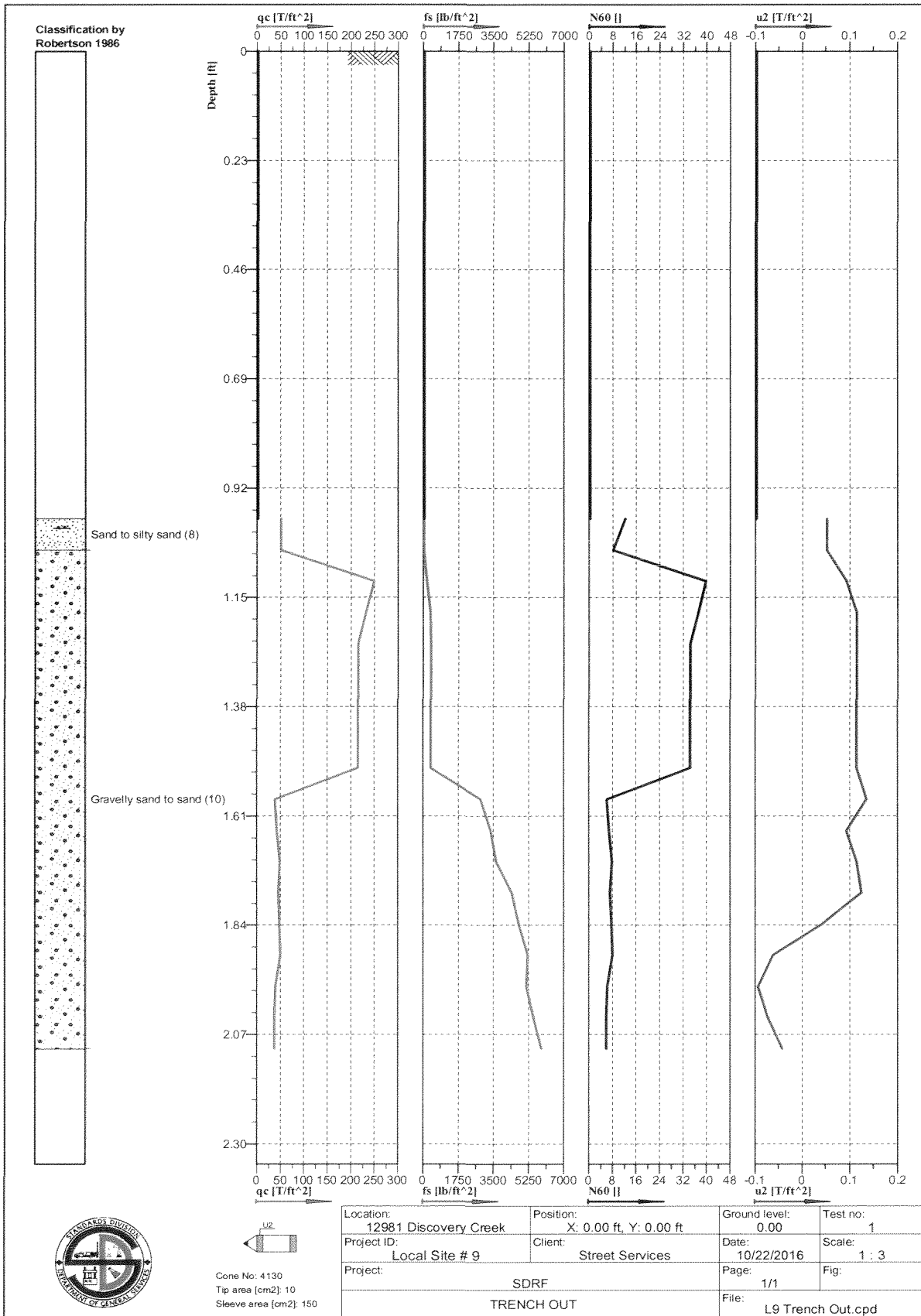

Lab No.: 17-741-057

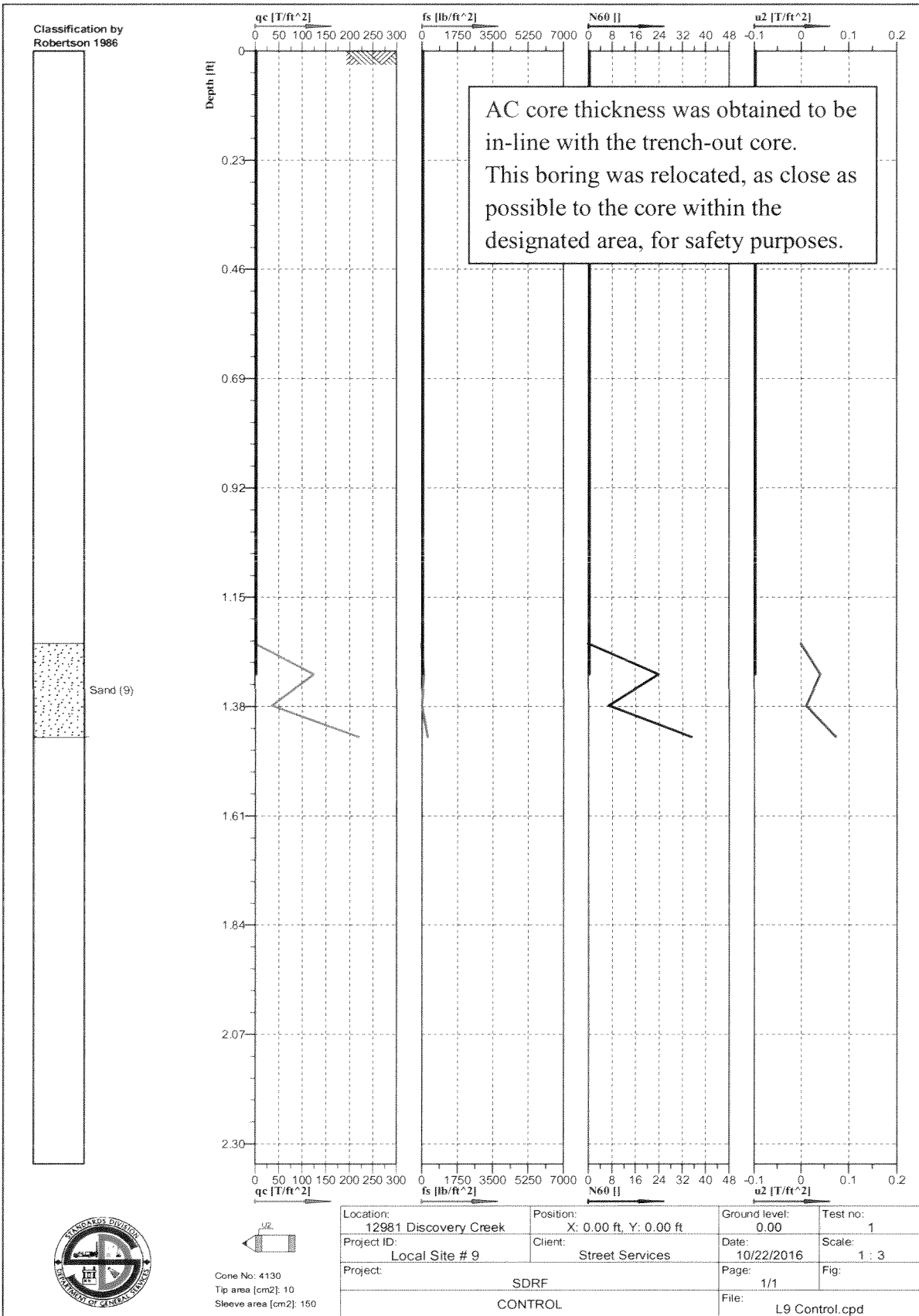

Trench backfill consists of cemented sand (slurry). No CPTU performed in this trench.

Asphalt thickness = 4.5”.



Cone No: 4130  
 Tip area [cm<sup>2</sup>]: 10  
 Sleeve area [cm<sup>2</sup>]: 150

Location: 3690 Motor Ave	Position: X: 0.00 ft, Y: 0.00 ft	Ground level: 0.00	Test no: 1
Project ID: Local Site # 11	Client: Street Services	Date: 11/2/2016	Scale: 1 : 3
Project: SDRF		Page: 1/1	Fig: 
TRENCH IN		File: L11 Trench In.cpd	

Lab No.: 17-741-059

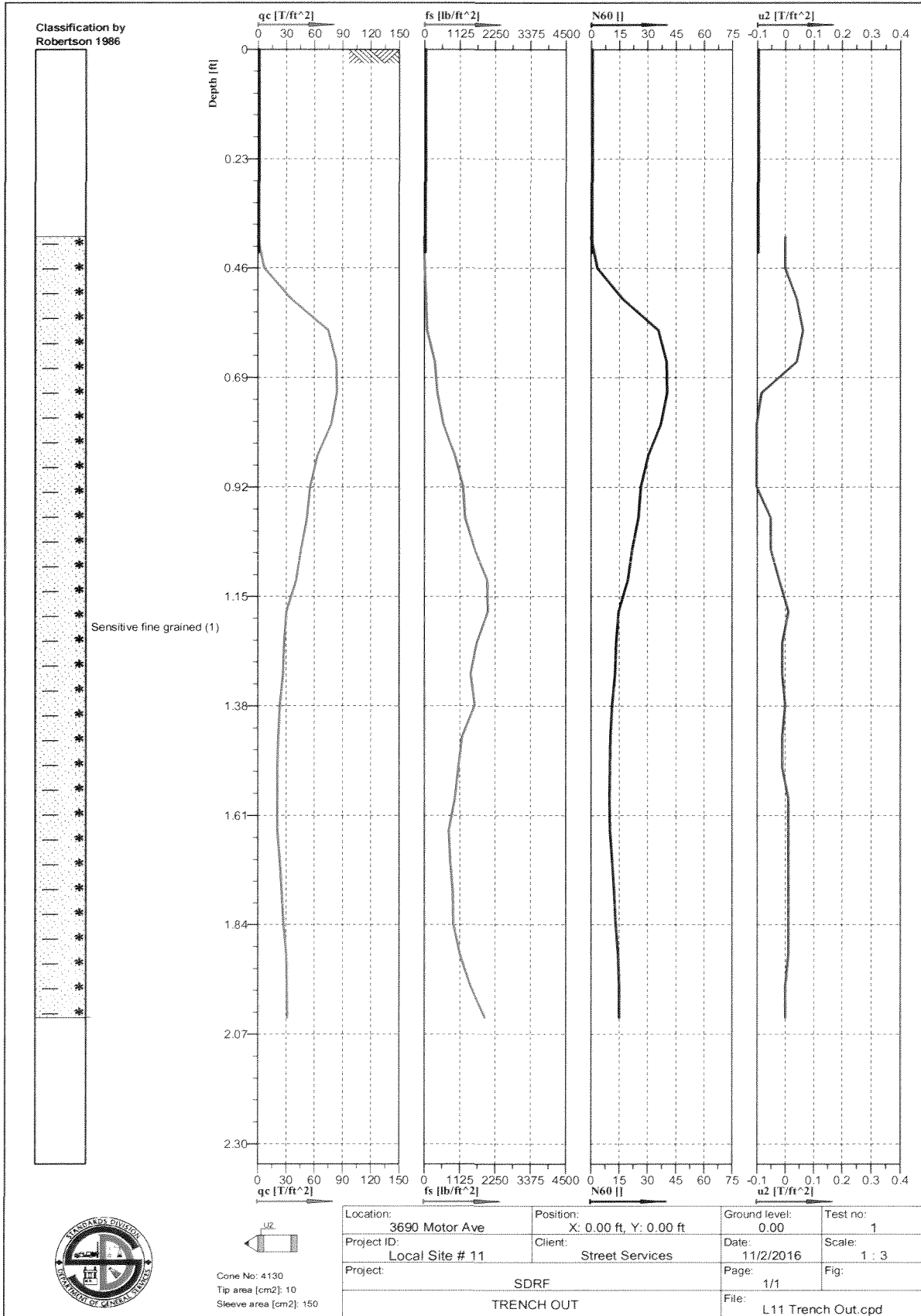

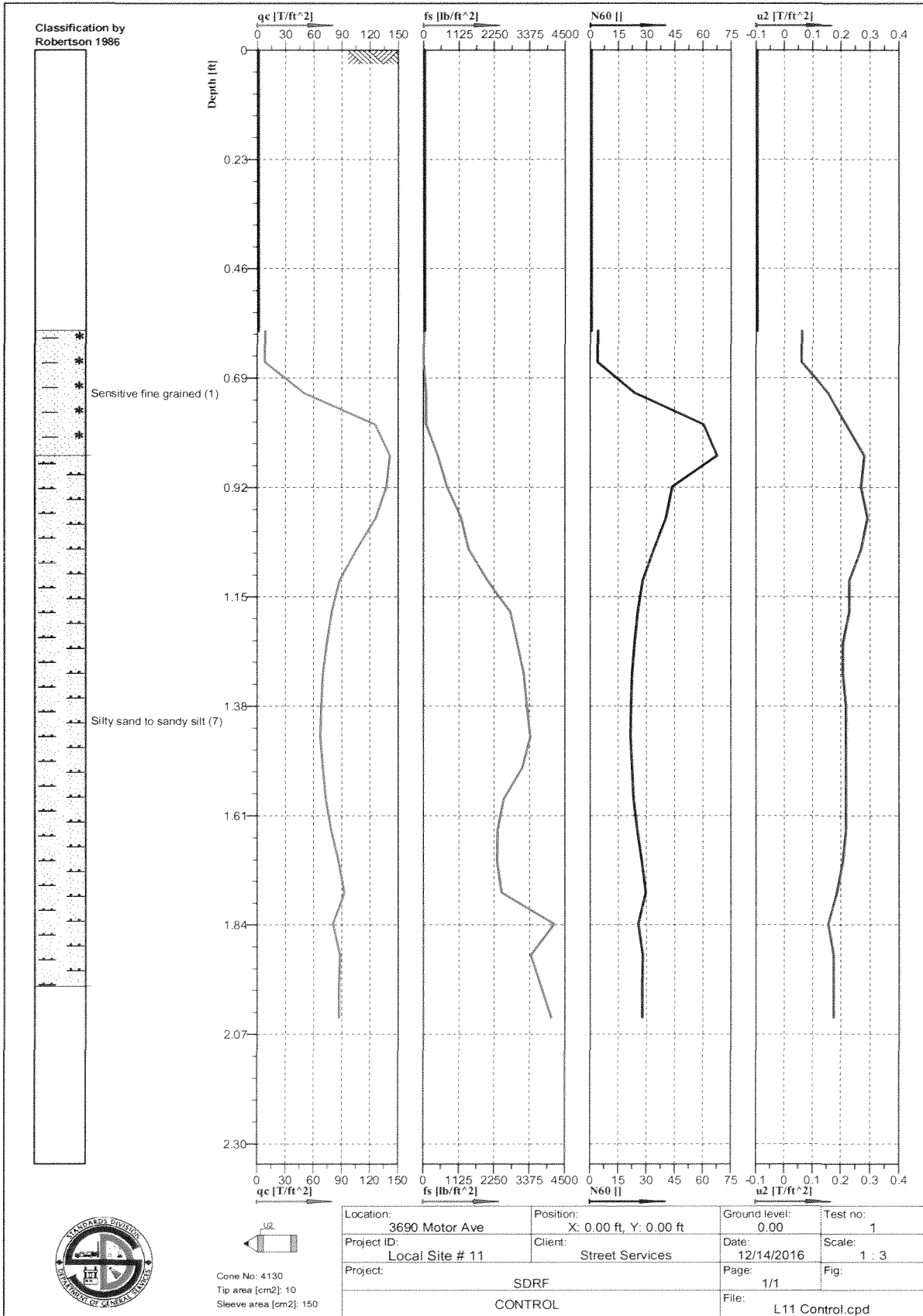



Lab No.: 17-741-061

Trench backfill consists of cemented sand (slurry). No CPTU performed in this trench.

Asphalt thickness = 6.8”.



Cone No: 4130  
Tip area [cm2]: 10  
Sleeve area [cm2]: 150

Location: 7810 Granito Dr	Position: X: 0.00 ft, Y: 0.00 ft	Ground level: 0.00	Test no: 1
Project ID: Local Site # 14	Client: Street Services	Date: 11/23/2016	Scale: 1 : 3
Project: SDRF		Page: 1/1	Fig:
TRENCH IN		File: L14 Trench In.cpd	

Lab No.: 17-741-062

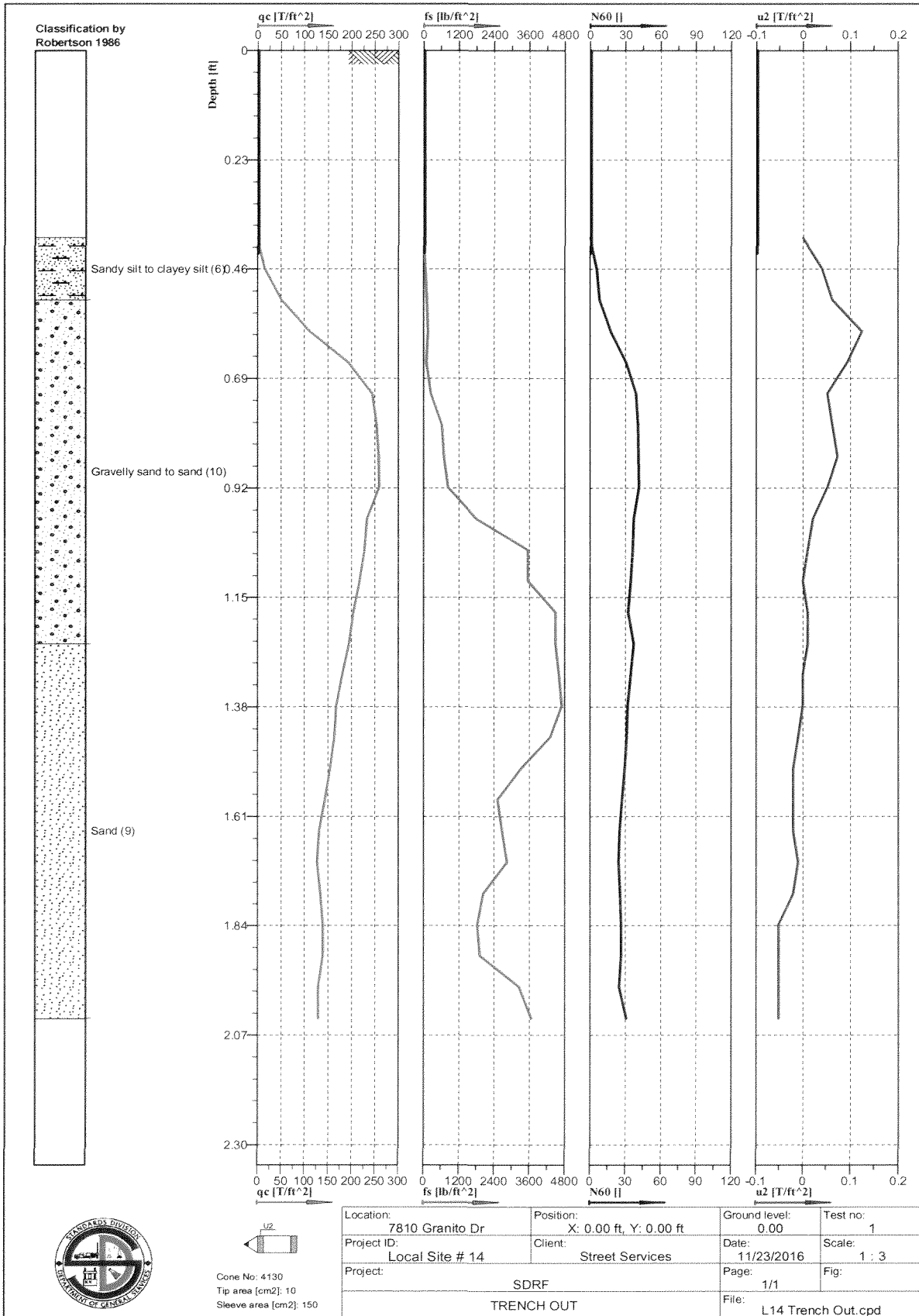

Lab No.: 17-741-063

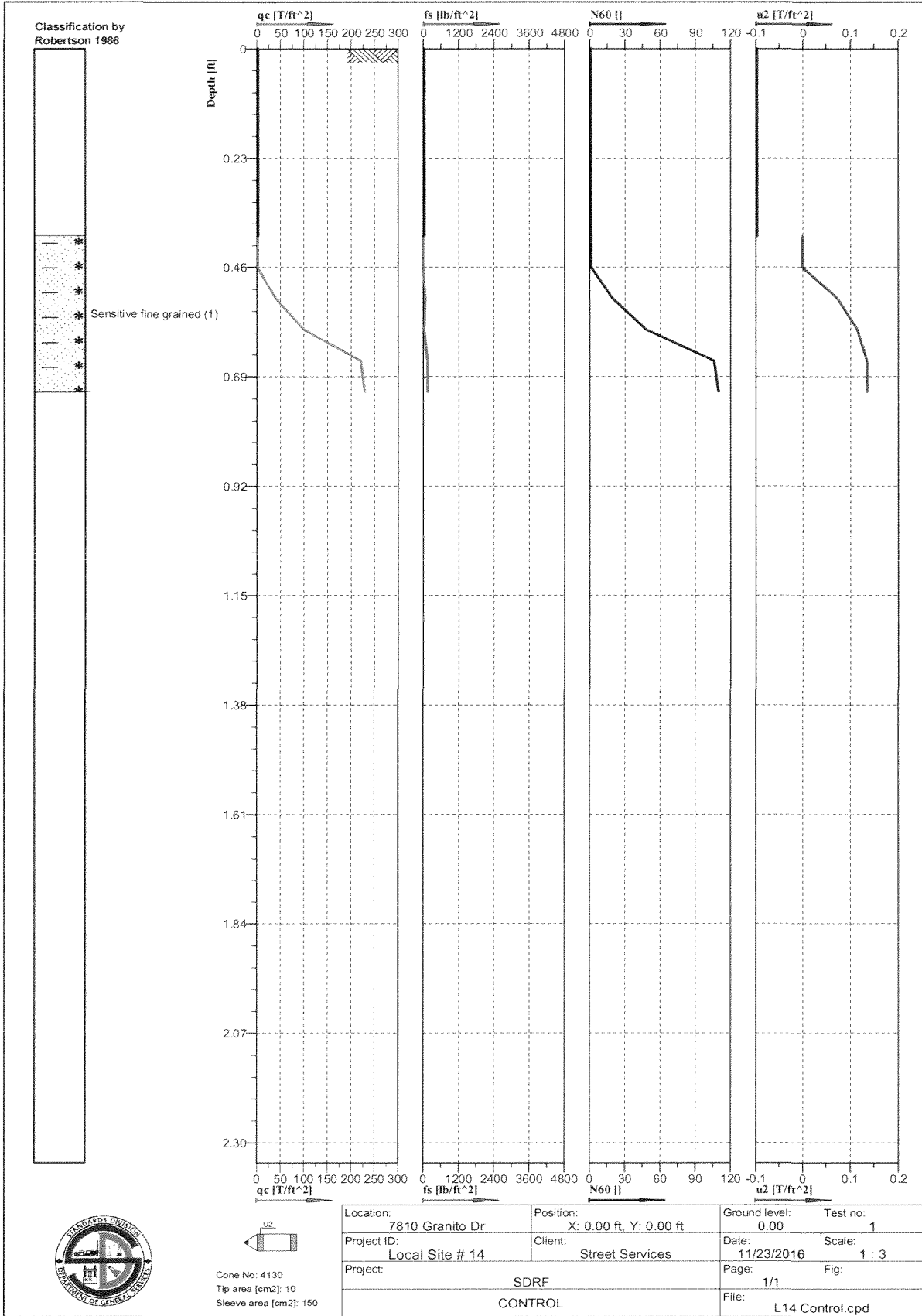

Trench backfill consists of cemented sand. No CPTU performed in this trench.

Asphalt thickness = 5.4”.



Cone No: 4130  
 Tip area [cm<sup>2</sup>]: 10  
 Sleeve area [cm<sup>2</sup>]: 150

Location: Helen Ave. (ES)	Position: X: 0.00 ft, Y: 0.00 ft	Ground level: 0.00	Test no: 1
Project ID: Select Site # 15	Client: Street Services	Date: 10/20/2016	Scale: 1 : 3
Project: SDRF		Page: 1/1	Fig:
TRENCH IN		File: L15 Trench In.cpd	

Lab No.: 17-741-065

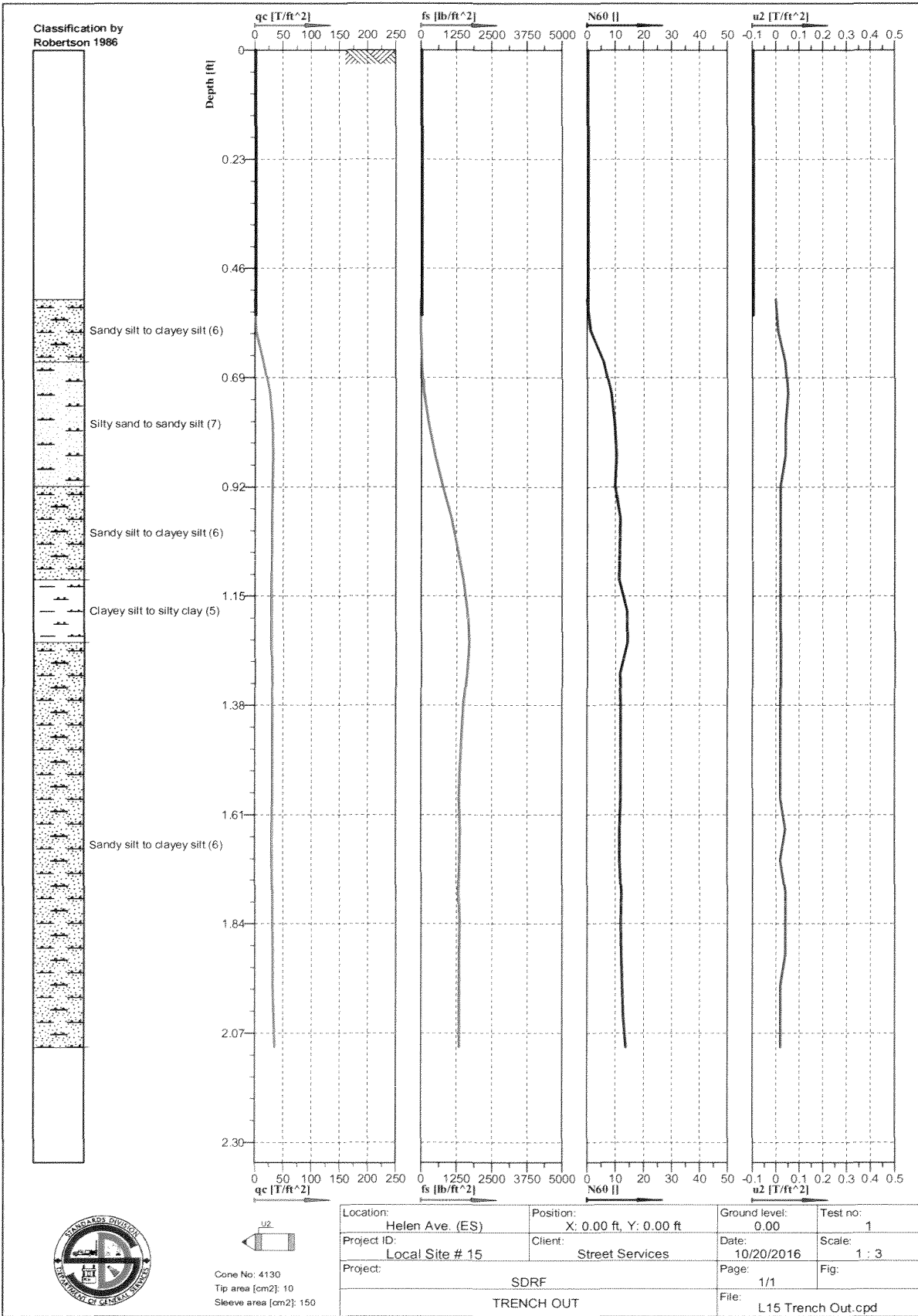

Cone No: 4130  
 Tip area [cm<sup>2</sup>]: 10  
 Sleeve area [cm<sup>2</sup>]: 150

Location: Helen Ave. (ES)	Position: X: 0.00 ft, Y: 0.00 ft	Ground level: 0.00	Test no: 1
Project ID: Local Site # 15	Client: Street Services	Date: 10/20/2016	Scale: 1 : 3
Project: SDRF		Page: 1/1	Fig:
TRENCH OUT		File: L15 Trench Out.cpd	

Lab No.: 17-741-066

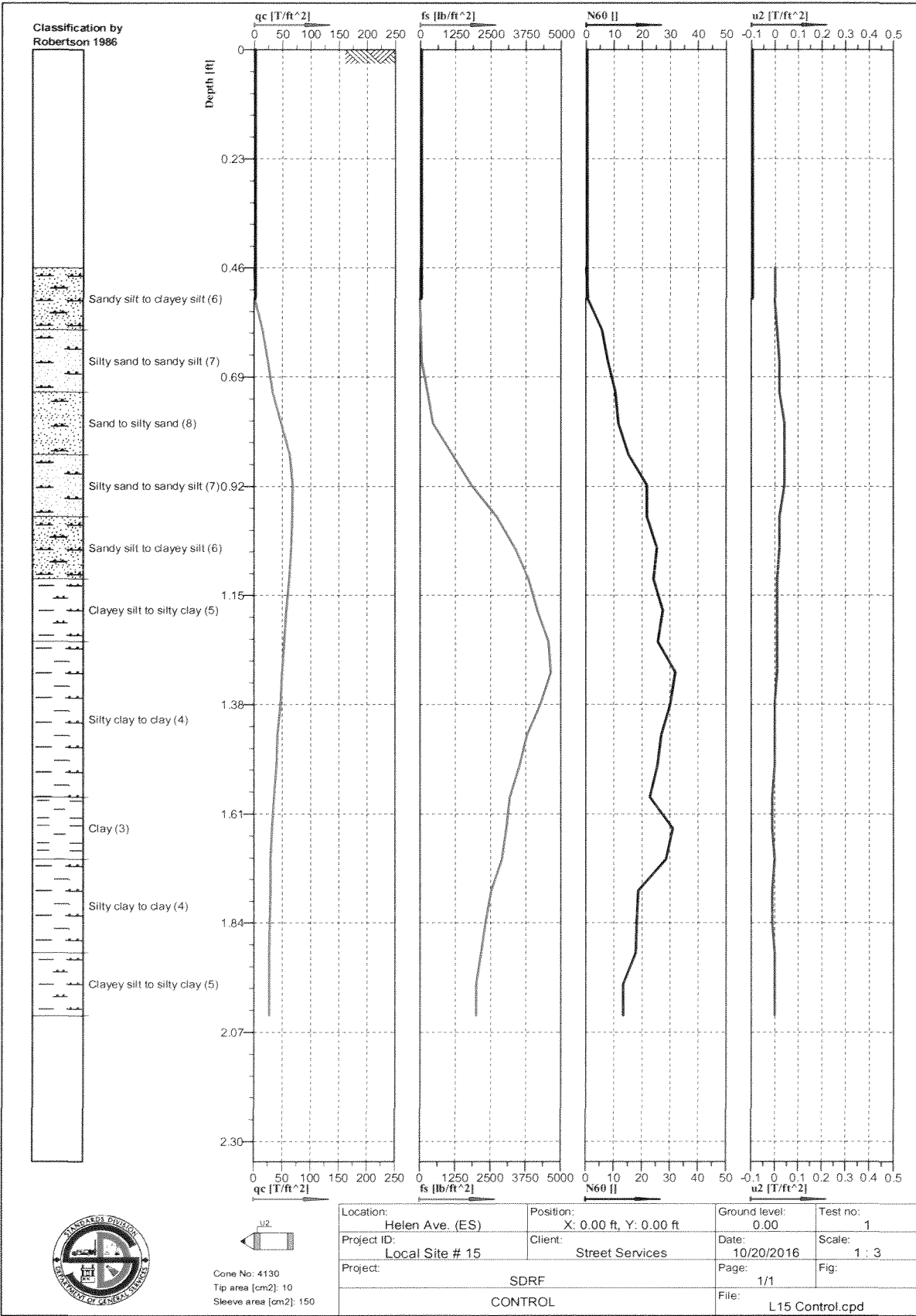

Cone No: 4130  
 Tip area [cm<sup>2</sup>]: 10  
 Sleeve area [cm<sup>2</sup>]: 150

Location: Helen Ave. (ES)	Position: X: 0.00 ft, Y: 0.00 ft	Ground level: 0.00	Test no: 1
Project ID: Local Site # 15	Client: Street Services	Date: 10/20/2016	Scale: 1 : 3
Project: SDRF		Page: 1/1	Fig: 1
CONTROL		File: L15 Control.cpd	

Lab No.: 17-741-067

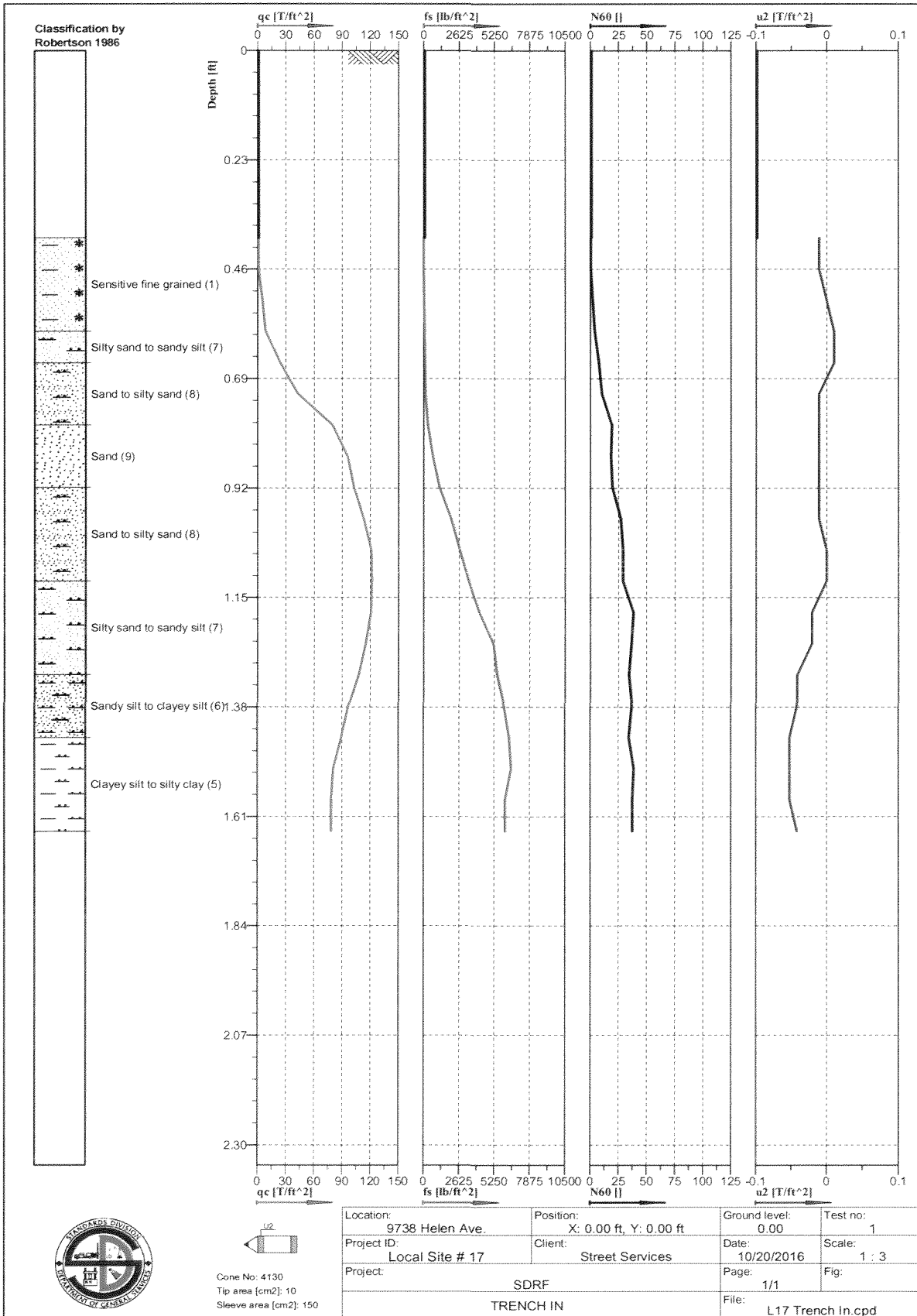

Cone No: 4130  
 Tip area [cm<sup>2</sup>]: 10  
 Sleeve area [cm<sup>2</sup>]: 150

Location:	9738 Helen Ave.	Position:	X: 0.00 ft, Y: 0.00 ft	Ground level:	0.00	Test no:	1
Project ID:	Local Site # 17	Client:	Street Services	Date:	10/20/2016	Scale:	1 : 3
Project:	SDRF		Page:	1/1	Fig:		
	TRENCH IN		File:	L17 Trench In.cpd			

Lab No.: 17-741-068

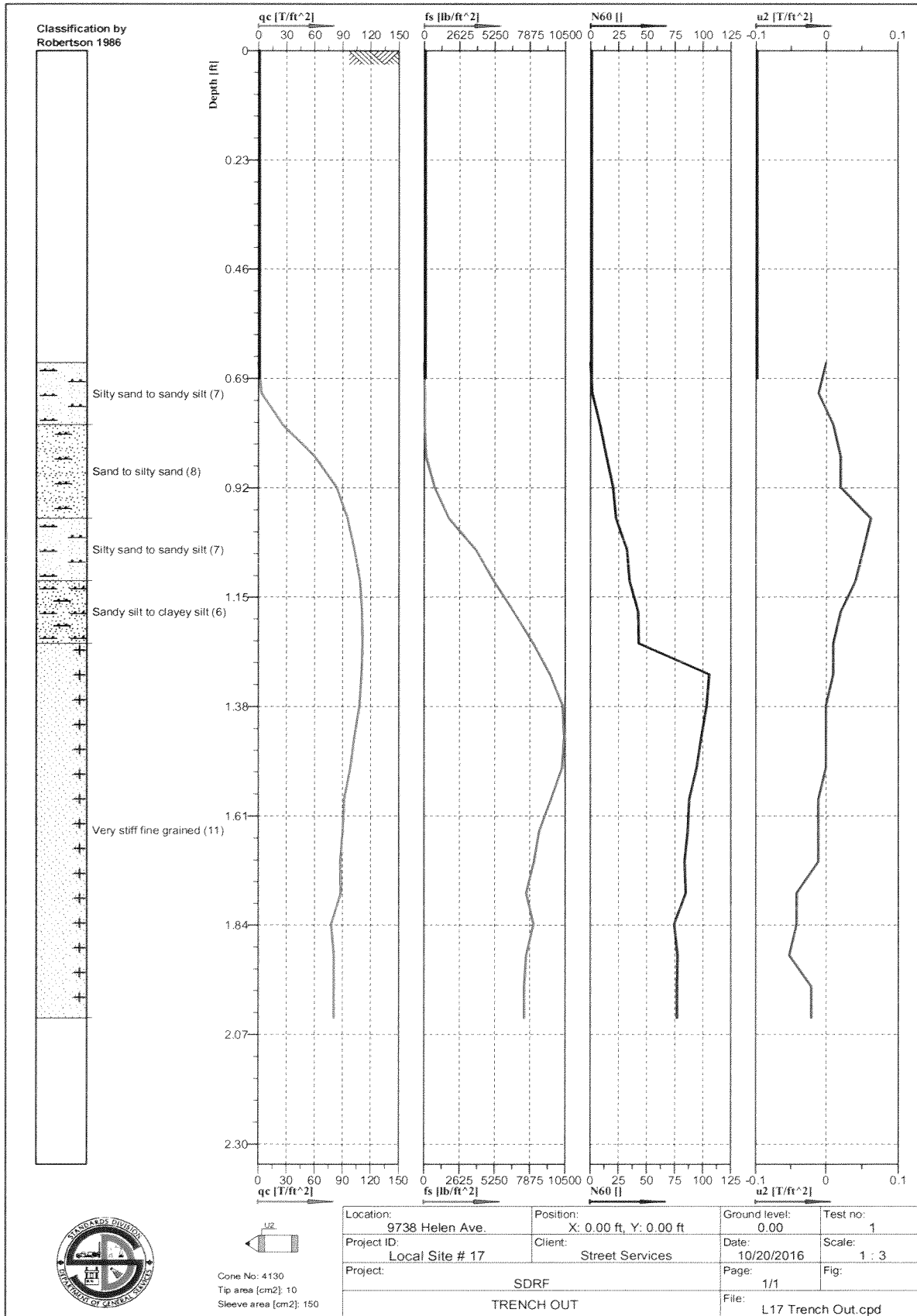



Lab No.: 17-741-069

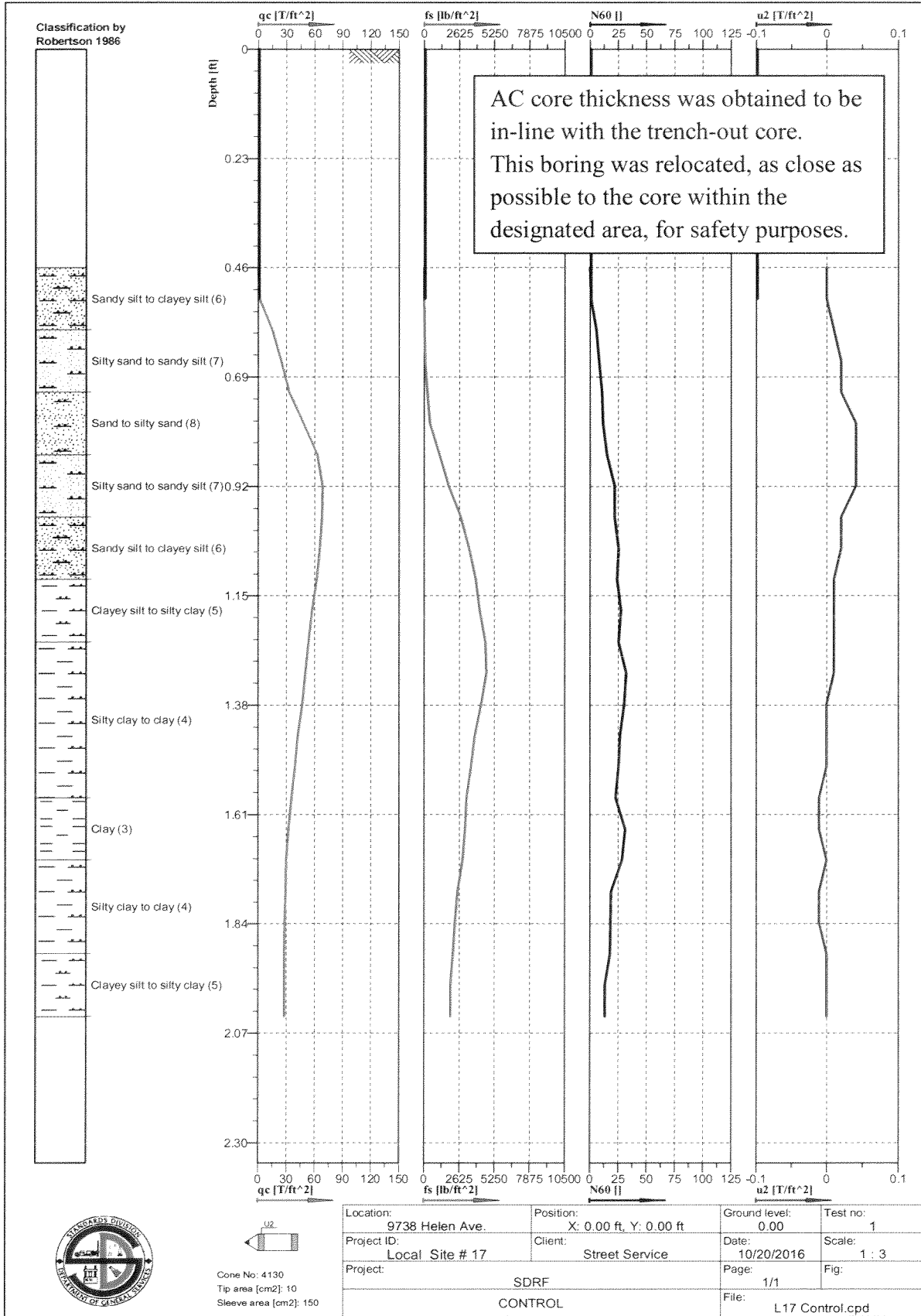

Cone No: 4130  
 Tip area [cm<sup>2</sup>]: 10  
 Sleeve area [cm<sup>2</sup>]: 150

Location:	9738 Helen Ave.	Position:	X: 0.00 ft, Y: 0.00 ft	Ground level:	0.00	Test no:	1
Project ID:	Local Site # 17	Client:	Street Service	Date:	10/20/2016	Scale:	1 : 3
Project:	SDRF			Page:	1/1	Fig:	
CONTROL				File:	L17 Control.cpd		

Lab No.: 17-741-070

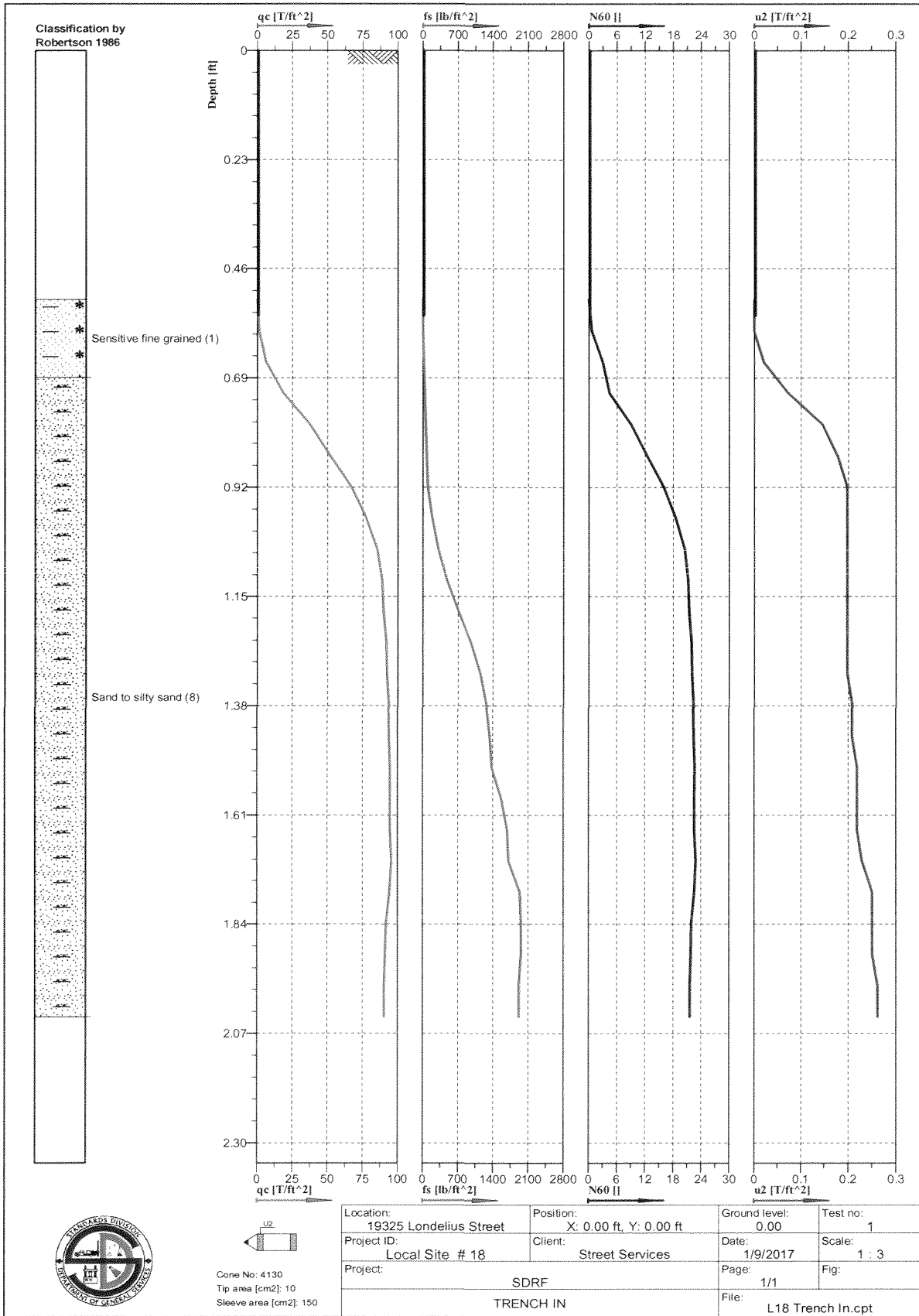

Lab No.: 17-741-071

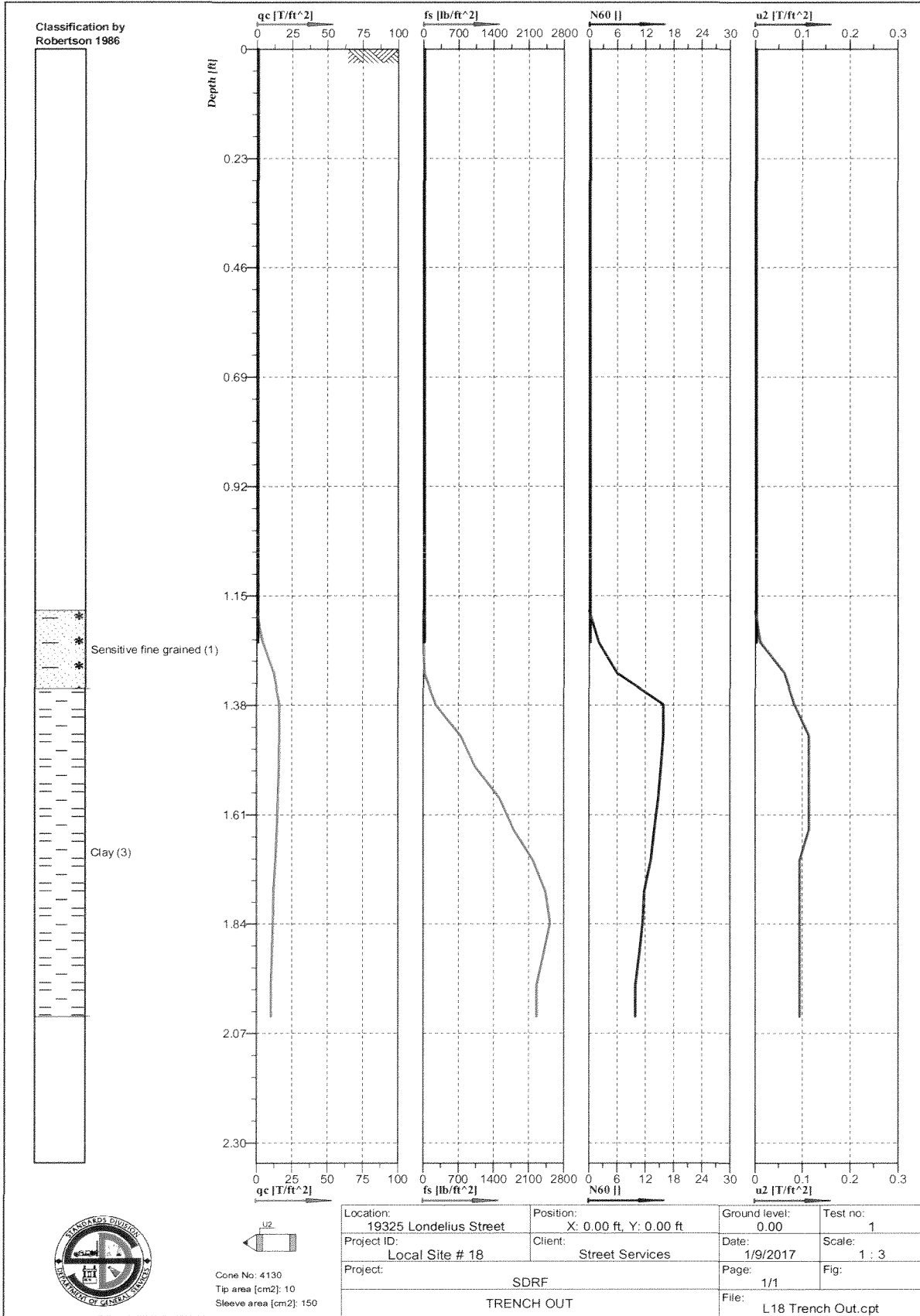

Lab No.: 17-741-072

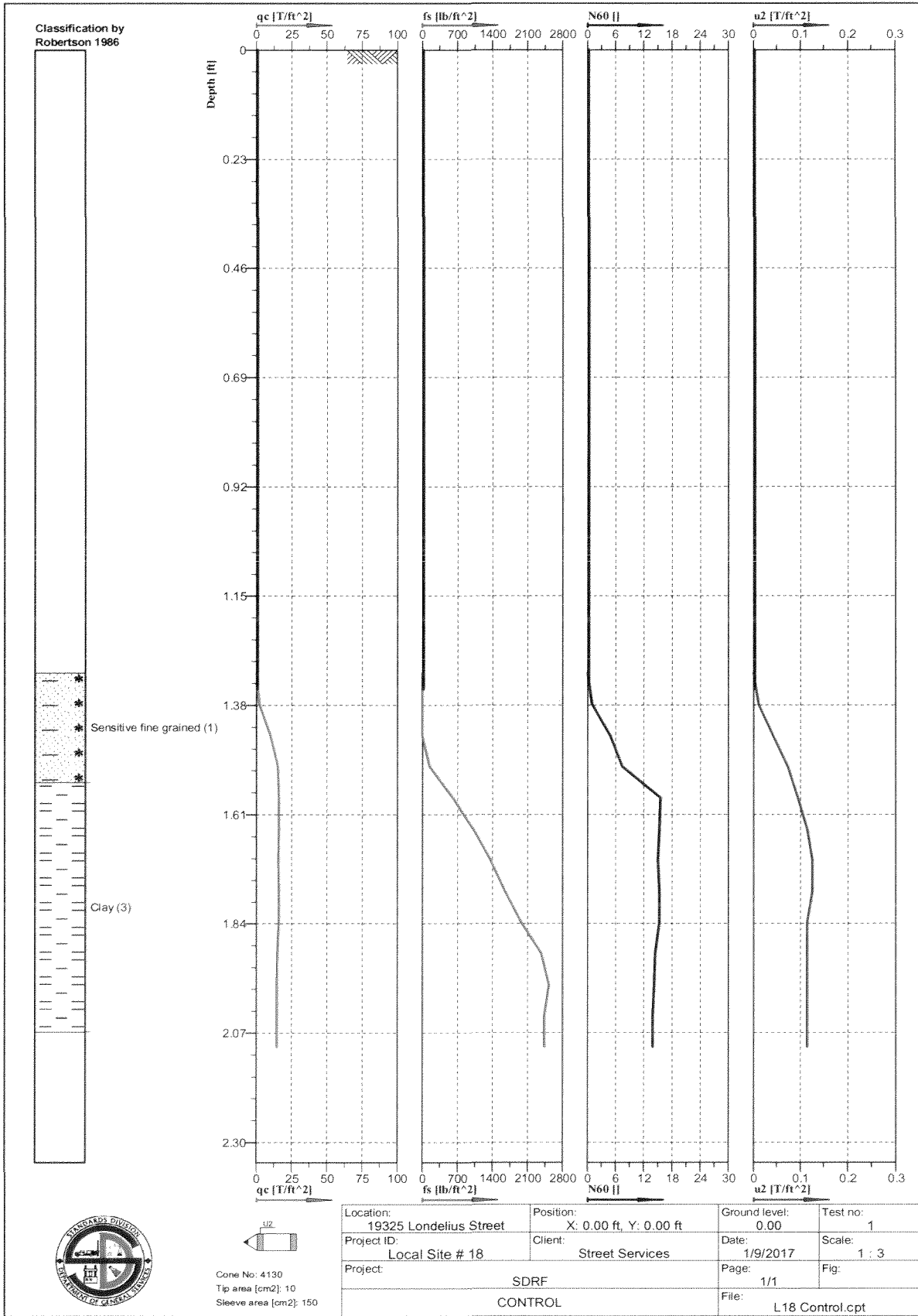

Lab No.: 17-741-073

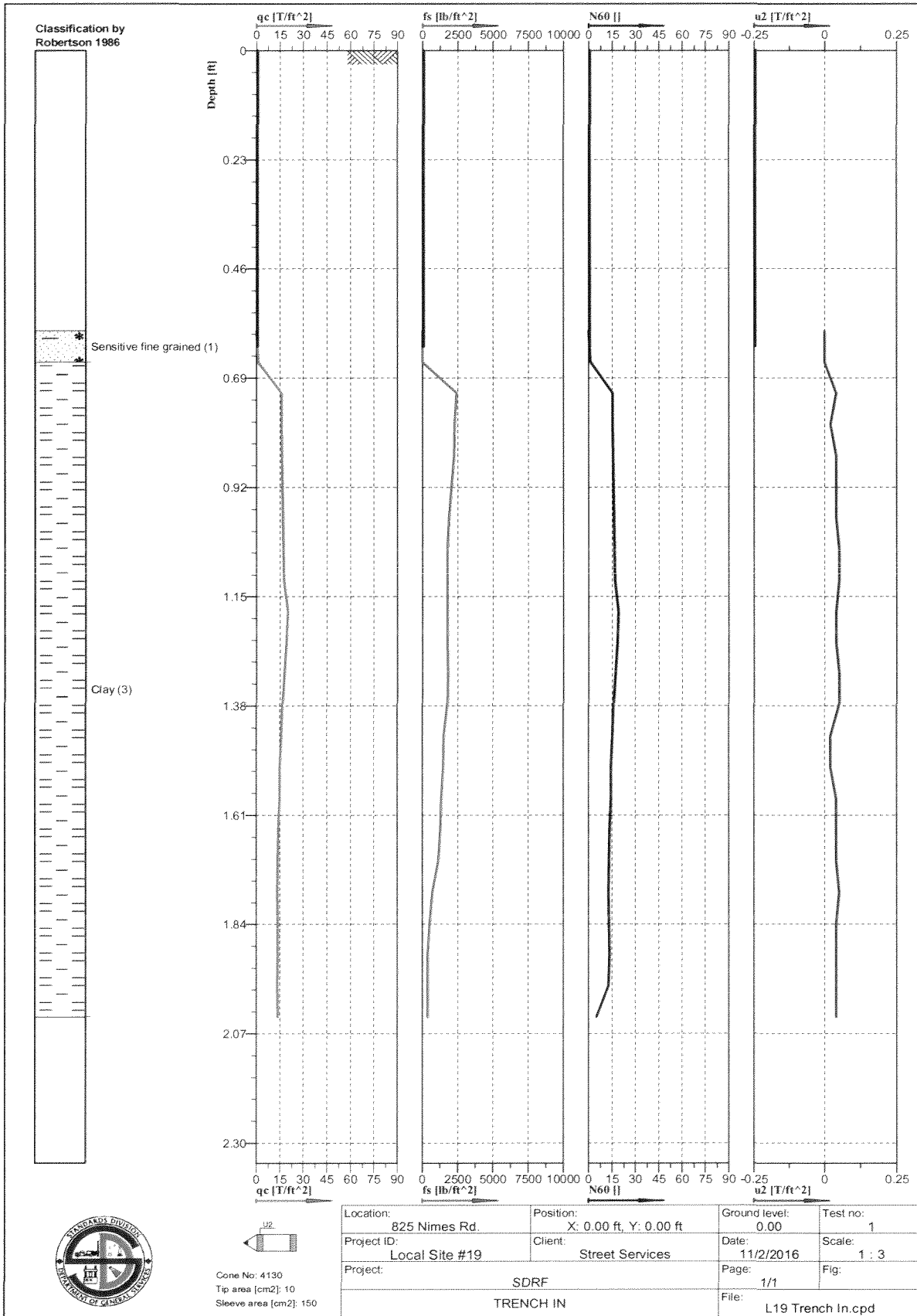

Lab No.: 17-741-074

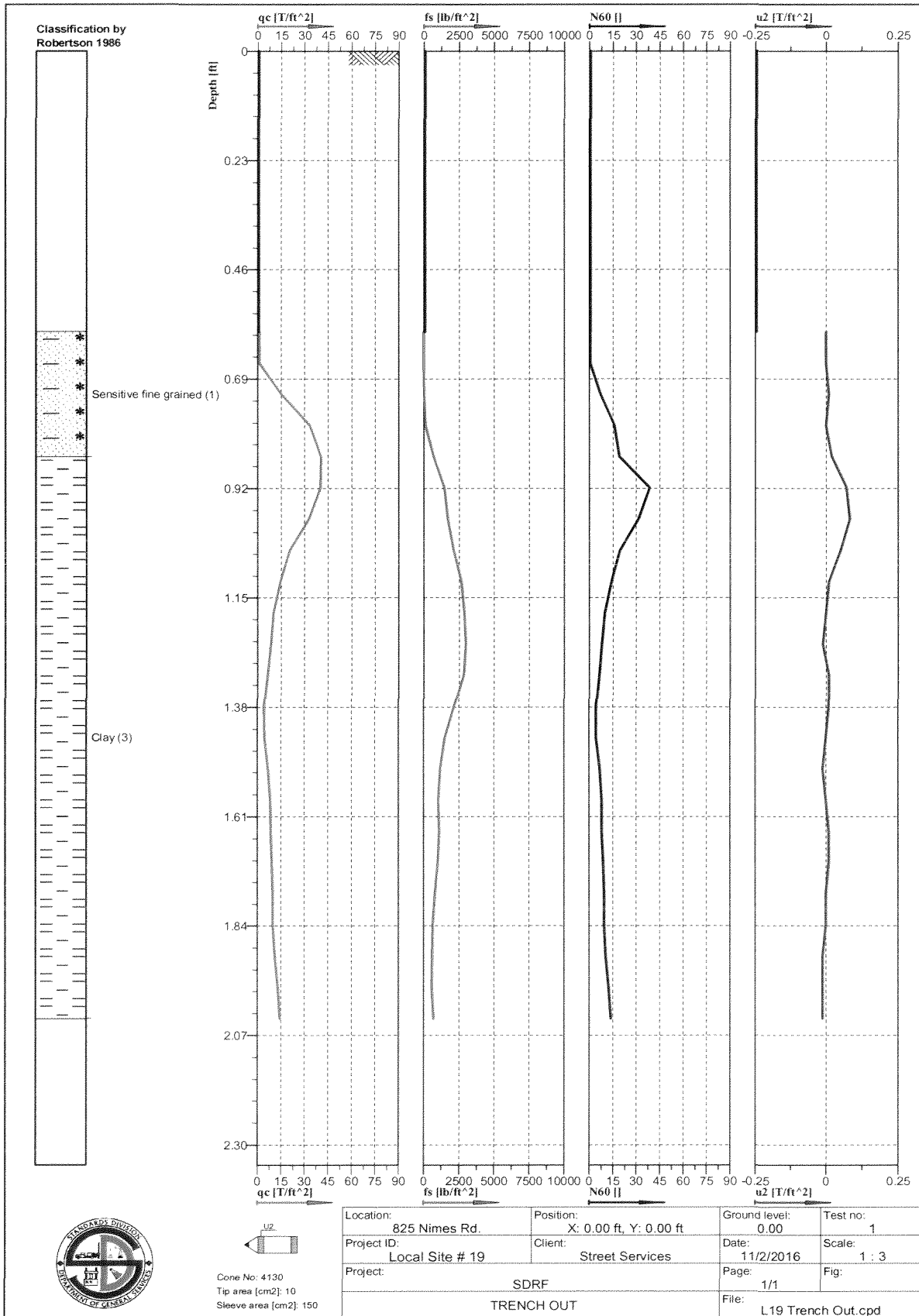

Lab No.: 17-741-075

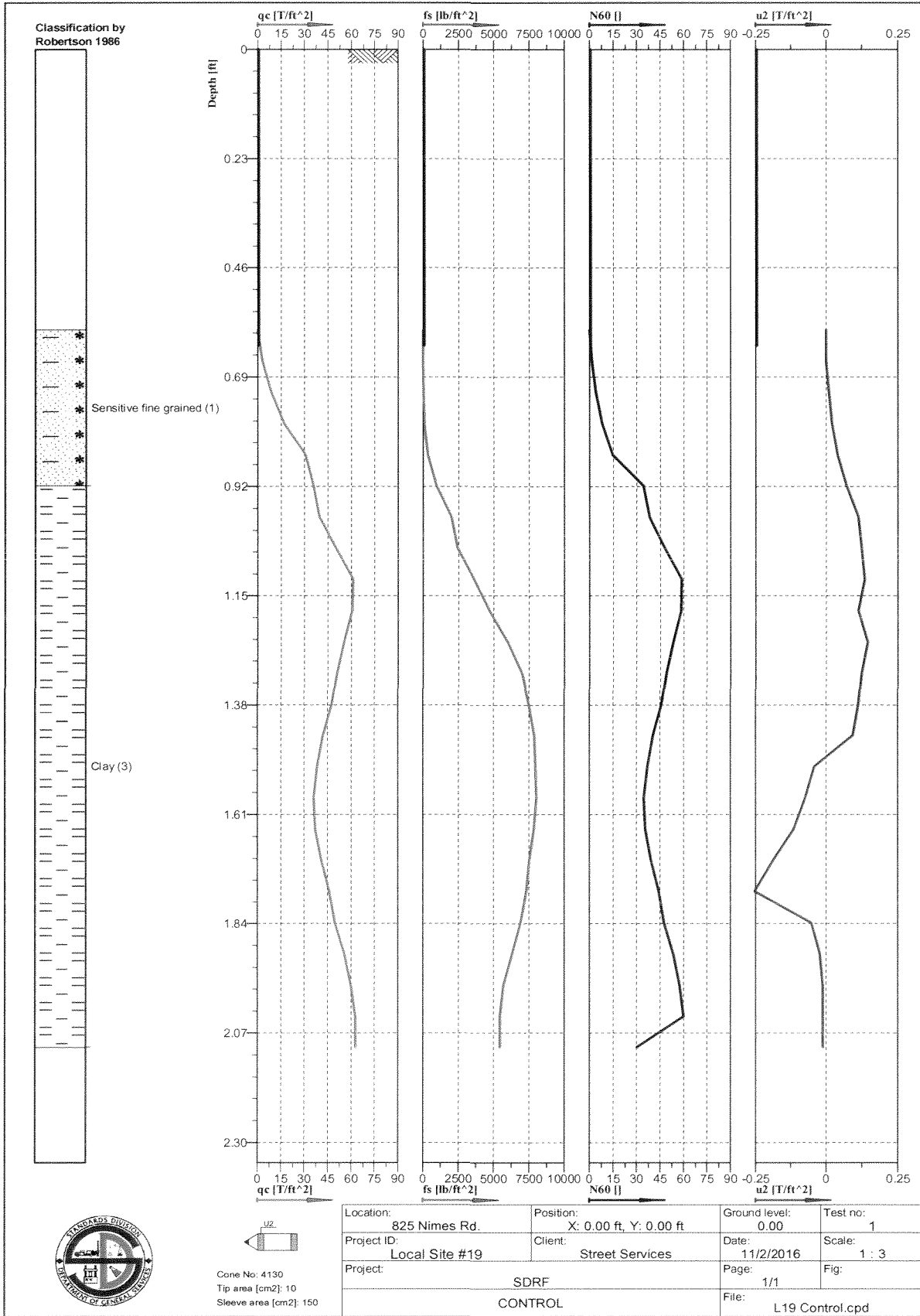

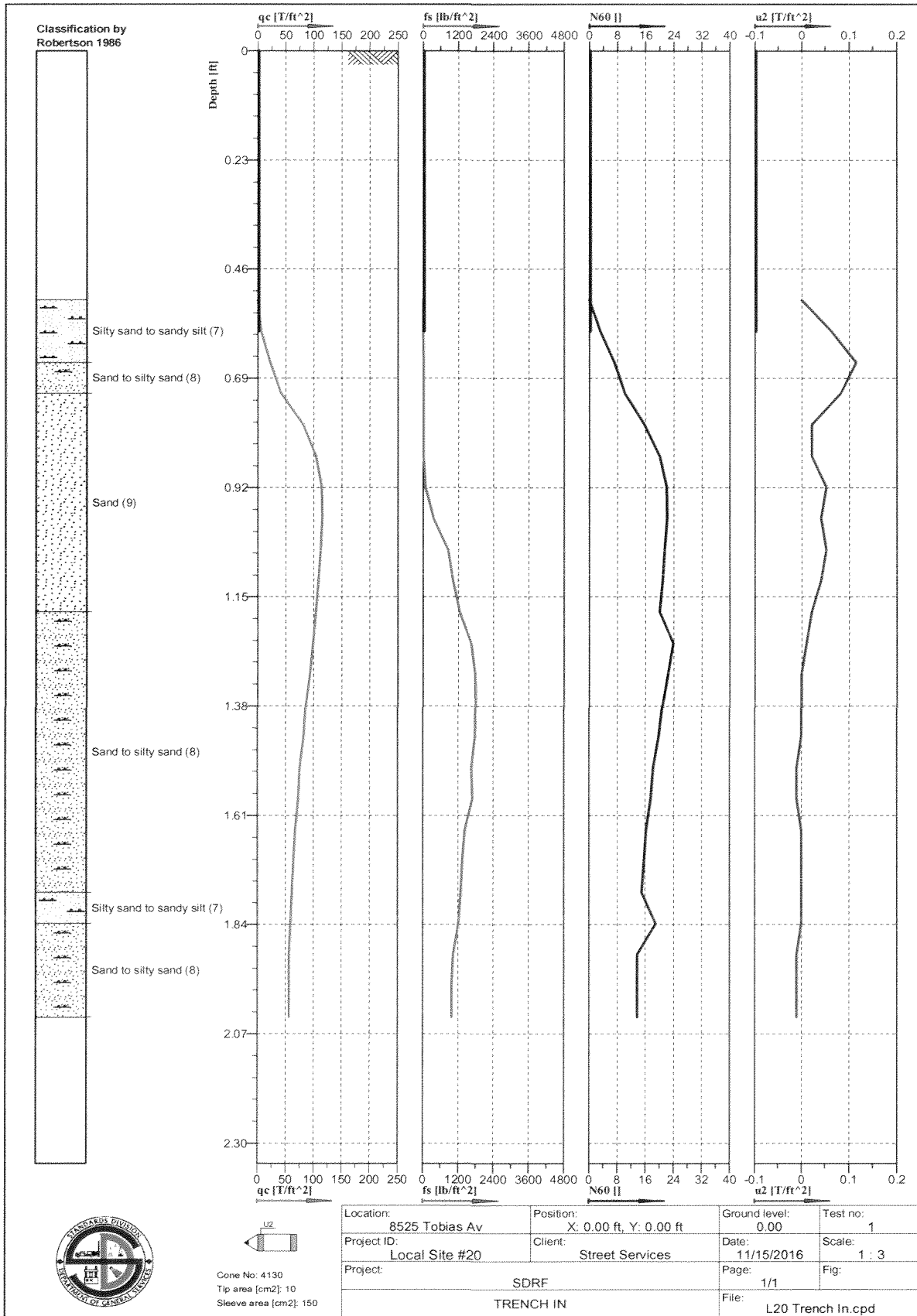

Cone No: 4130  
 Tip area [cm<sup>2</sup>]: 10  
 Sleeve area [cm<sup>2</sup>]: 150

Location: 8525 Tobias Av	Position: X: 0.00 ft, Y: 0.00 ft	Ground level: 0.00	Test no: 1
Project ID: Local Site #20	Client: Street Services	Date: 11/15/2016	Scale: 1 : 3
Project: SDRF		Page: 1/1	Fig:
TRENCH IN		File: L20 Trench In.cpd	



Lab No.: 17-741-077

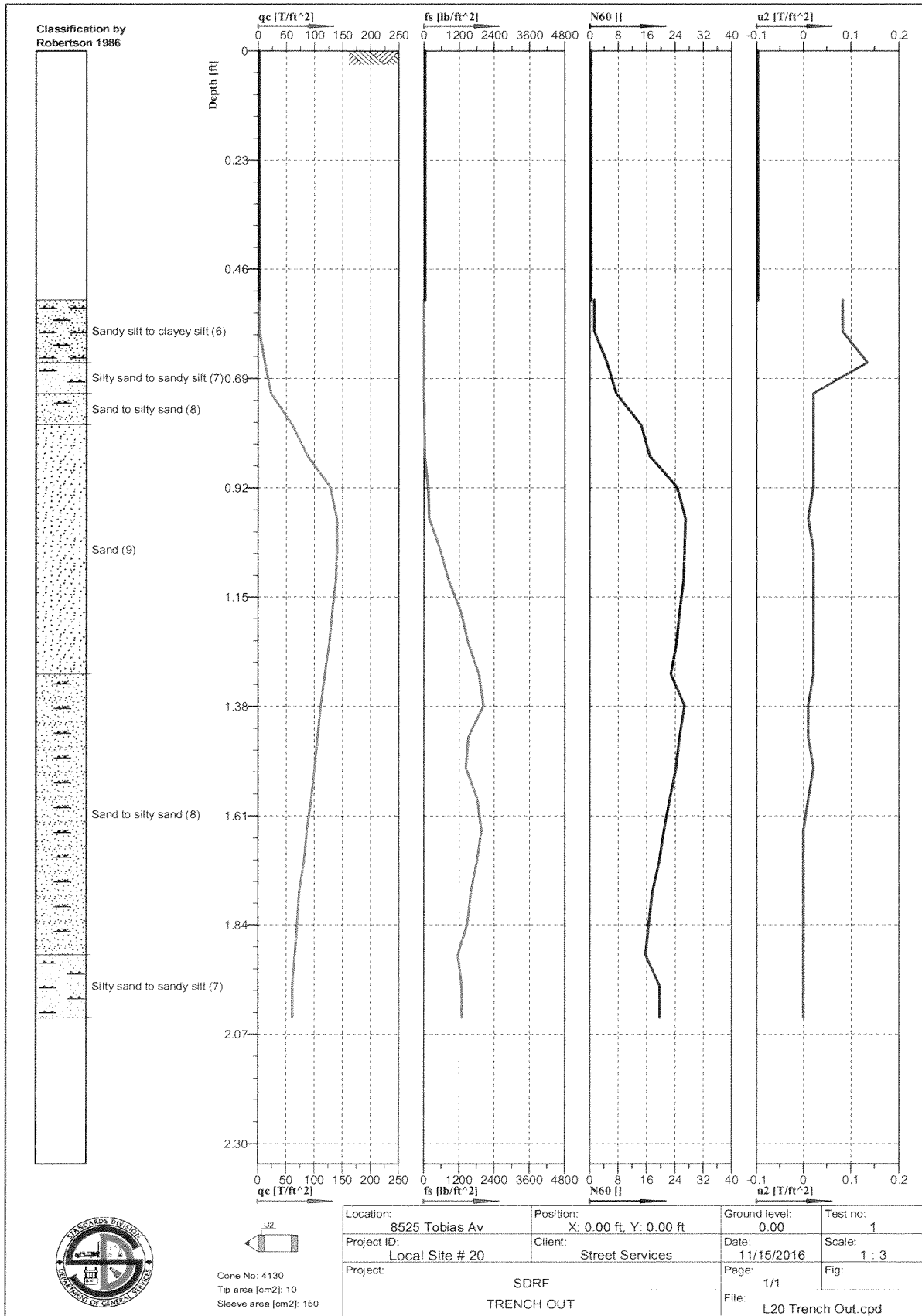

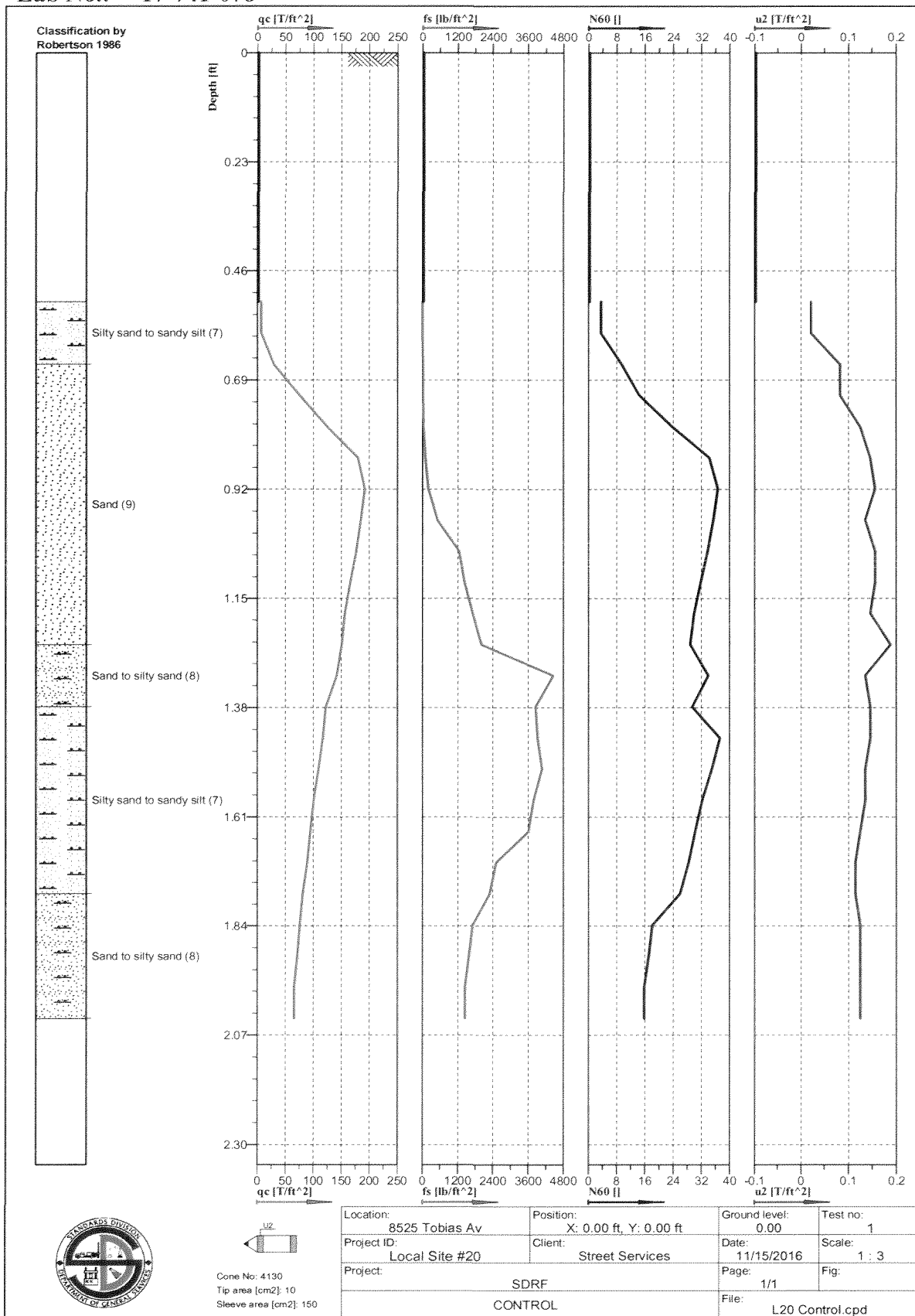

Cone No: 4130  
 Tip area [cm<sup>2</sup>]: 10  
 Sleeve area [cm<sup>2</sup>]: 150

Location: 8525 Tobias Av	Position: X: 0.00 ft, Y: 0.00 ft	Ground level: 0.00	Test no: 1
Project ID: Local Site #20	Client: Street Services	Date: 11/15/2016	Scale: 1 : 3
Project: SDRF		Page: 1/1	Fig: 1
CONTROL		File: L20 Control.cpd	

Trench backfill consists of cemented sand (slurry). No CPTU performed in this trench.

Asphalt thickness = 5.0”.



Cone No: 4130  
 Tip area [cm<sup>2</sup>]: 10  
 Sleeve area [cm<sup>2</sup>]: 150

Location:	350 Surfview Dr	Position:	X: 0.00 ft, Y: 0.00 ft	Ground level:	0.00	Test no:	1
Project ID:	Local Site #21	Client:	Street Services	Date:	11/21/2016	Scale:	1 : 3
Project:	SDRF			Page:	1/1	Fig:	
	TRENCH IN			File:	L21 Trench In.cpd		

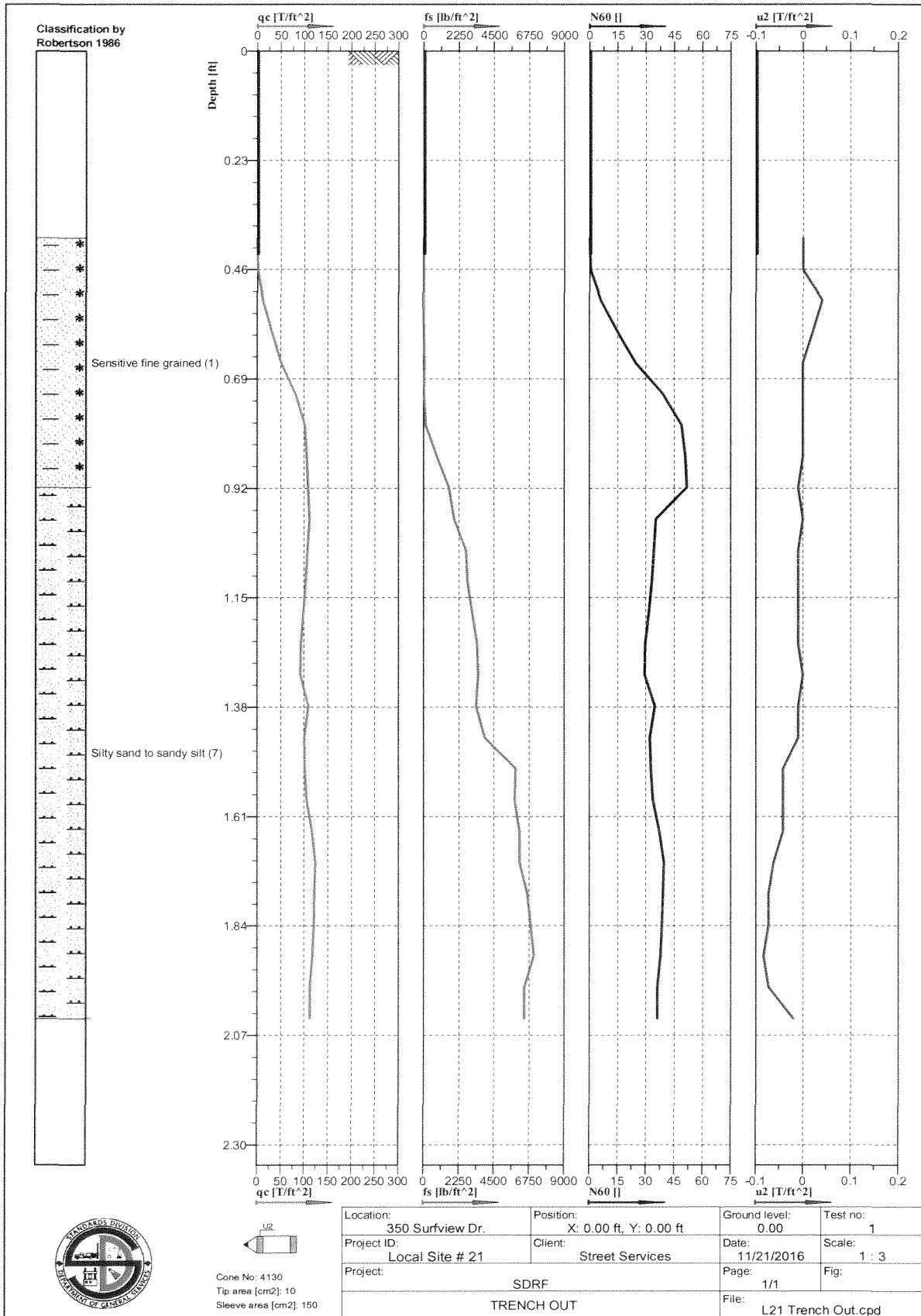

Lab No.: 17-741-081

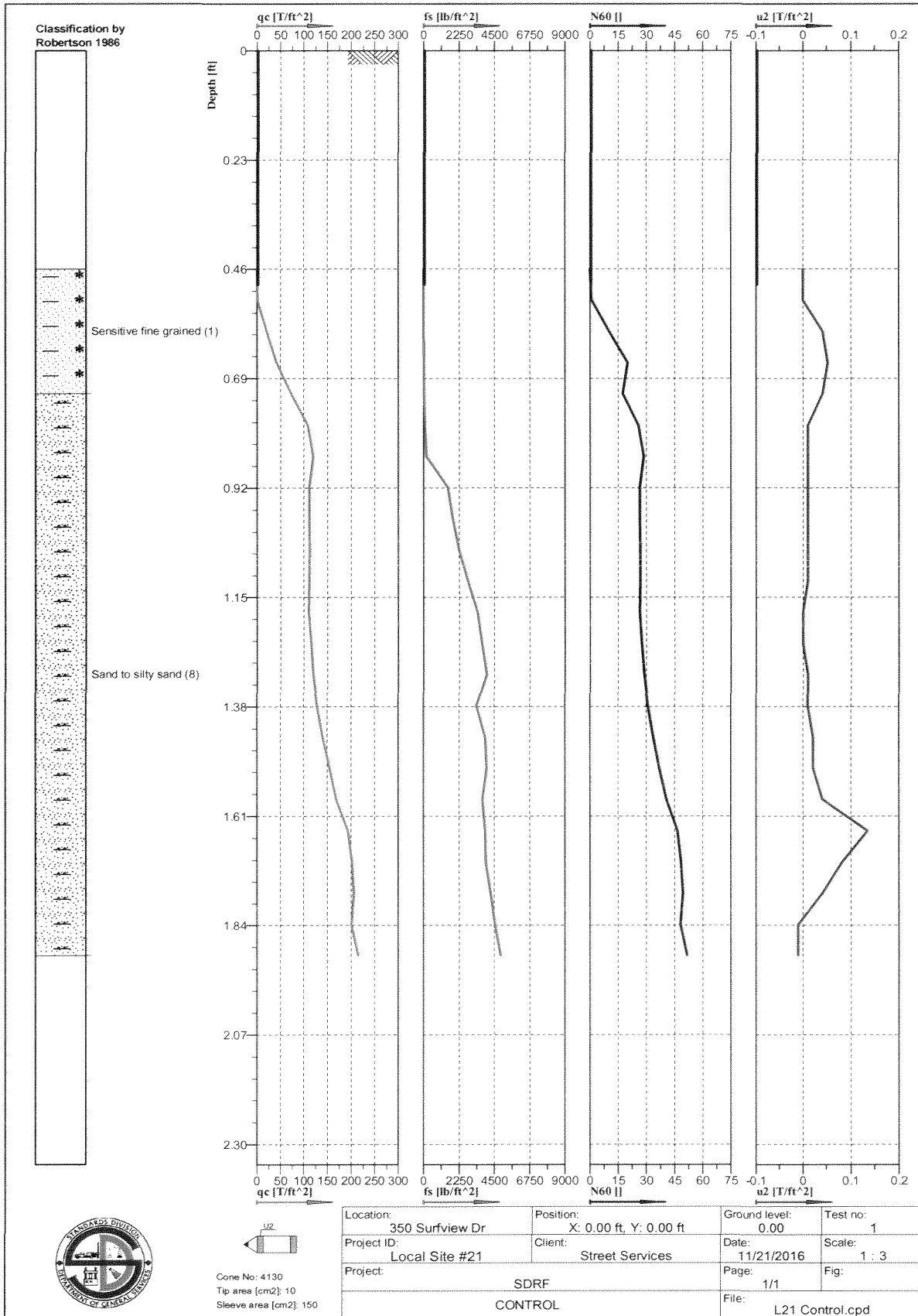

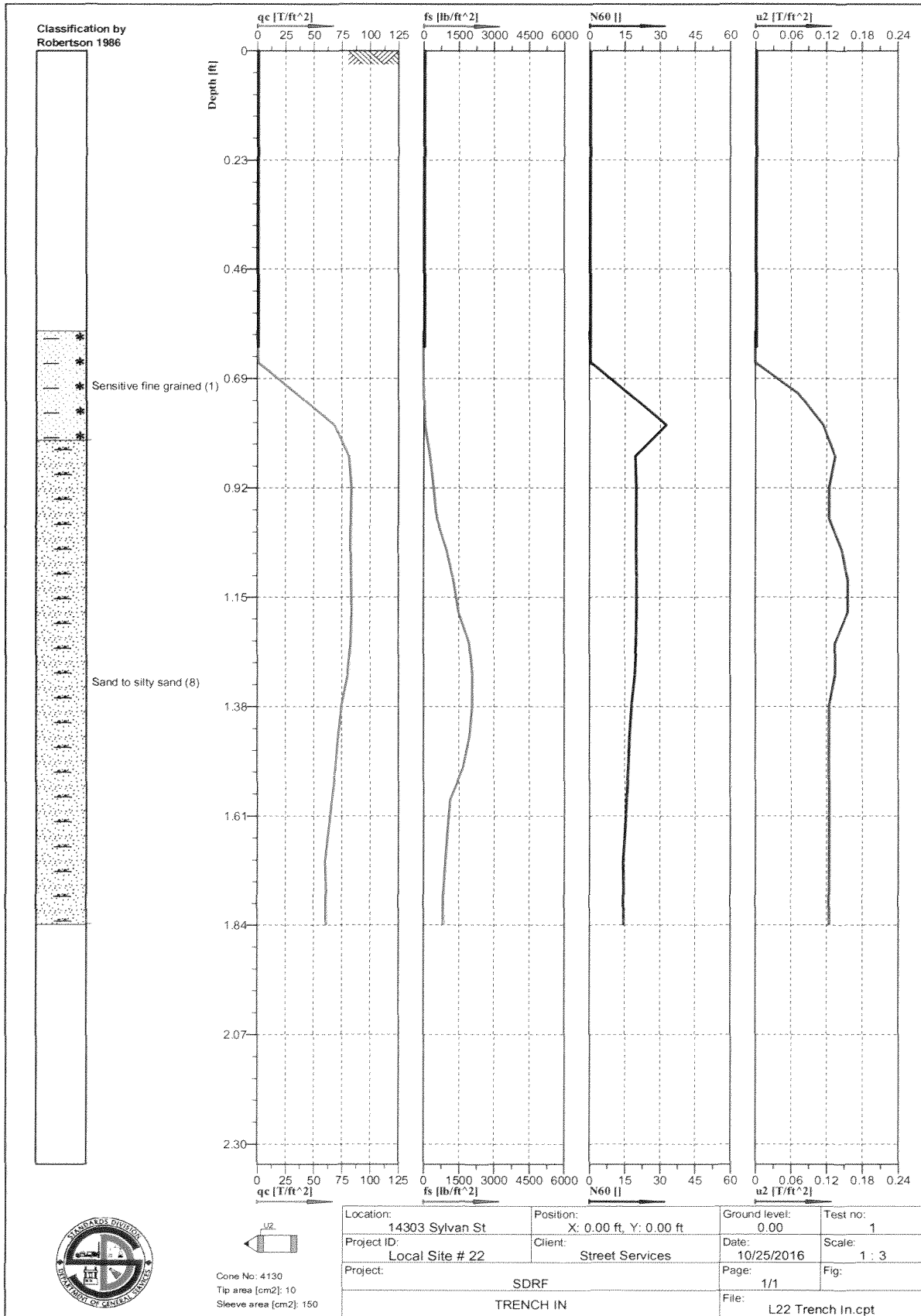

Lab No.: 17-741-083

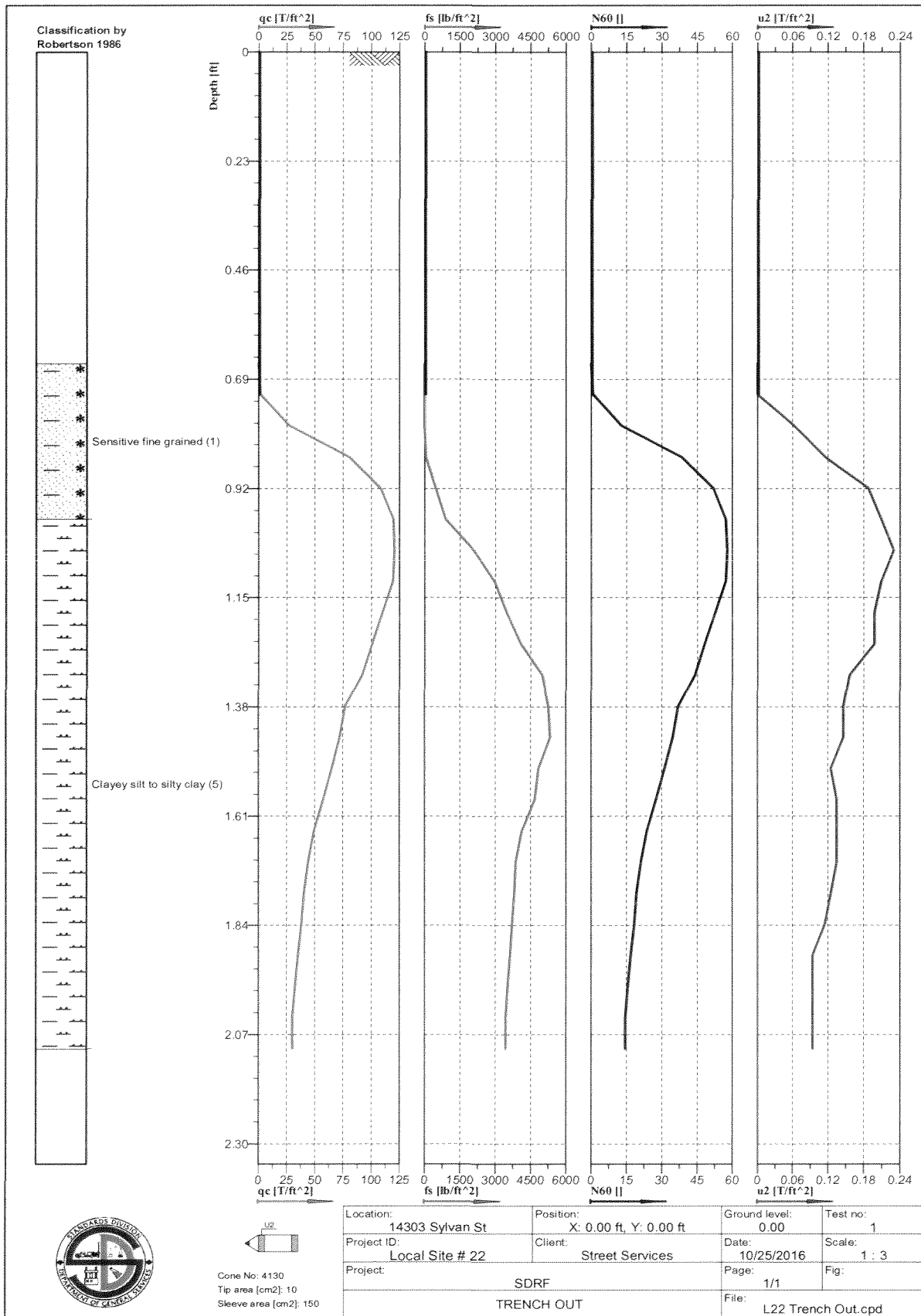

Lab No.: 17-741-084

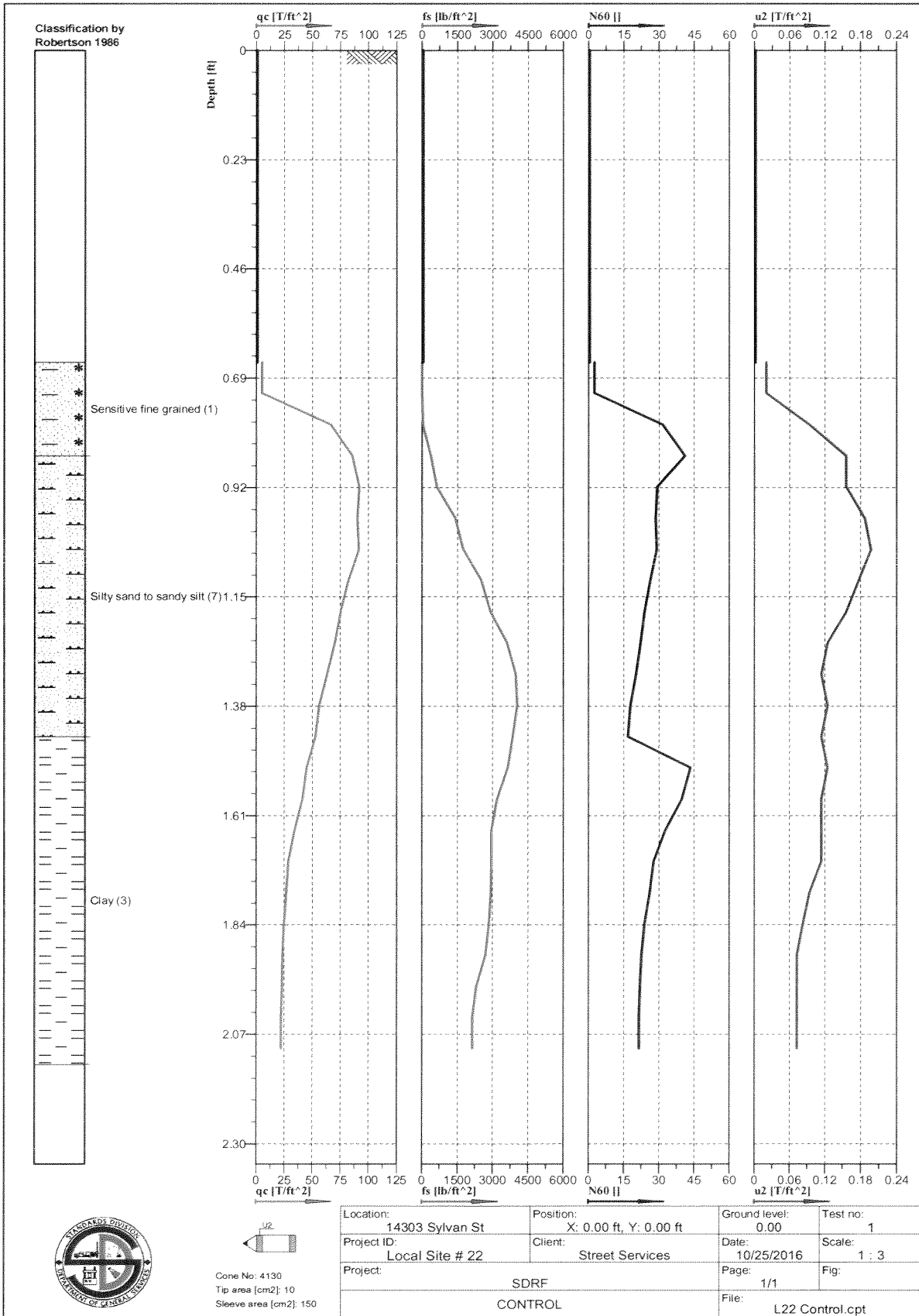



Lab No.: 17-741-085

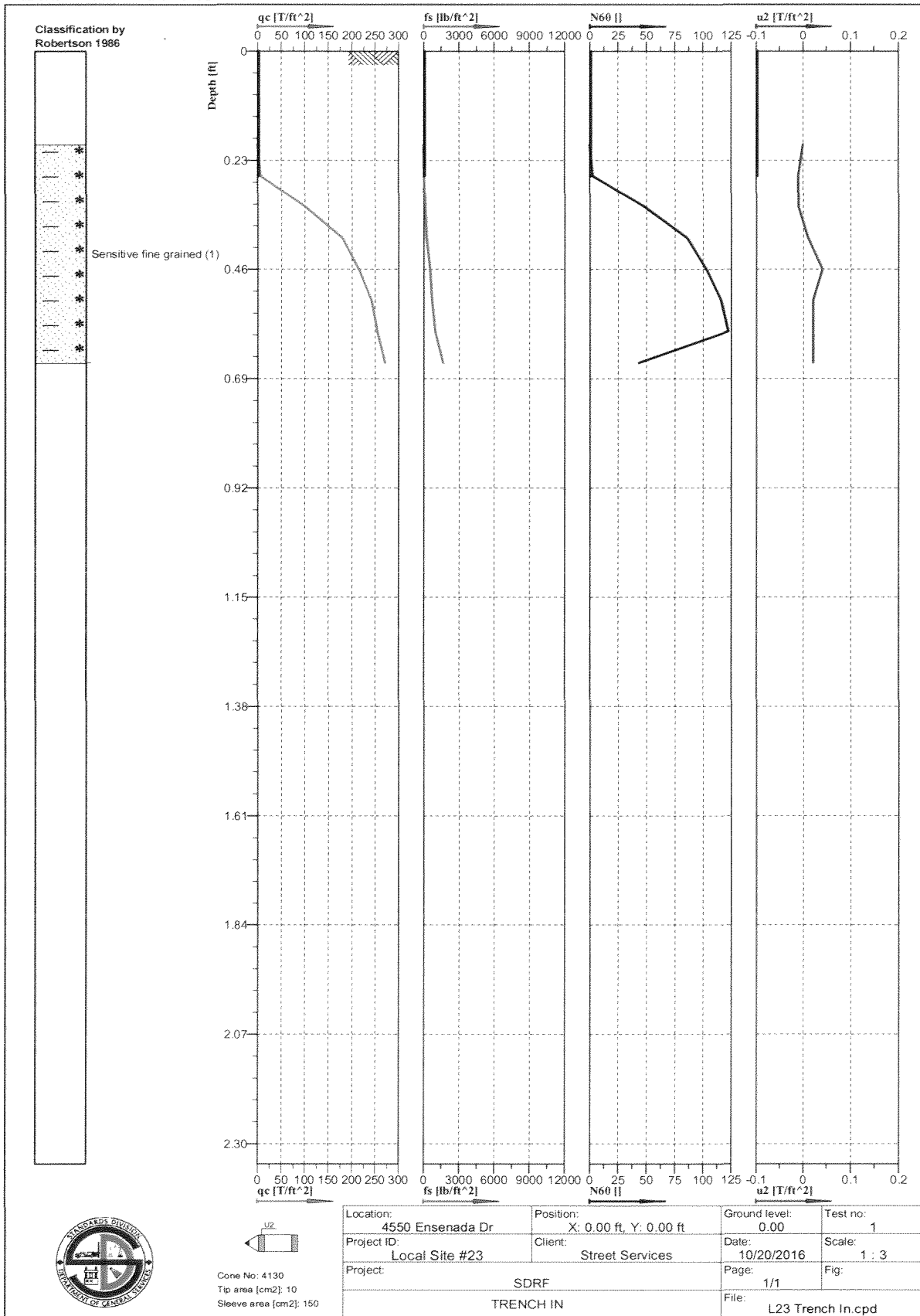

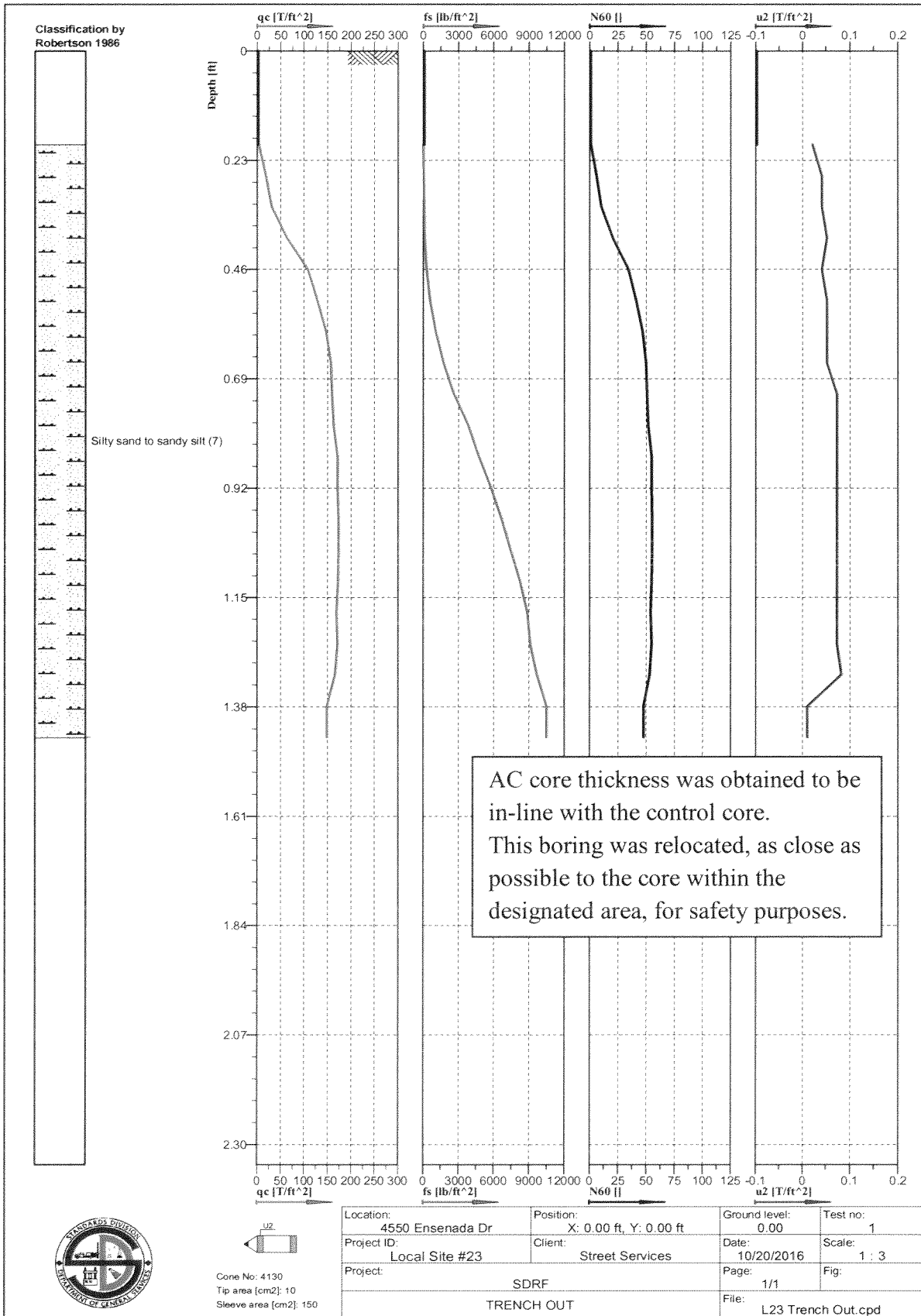

Lab No.: 17-741-087

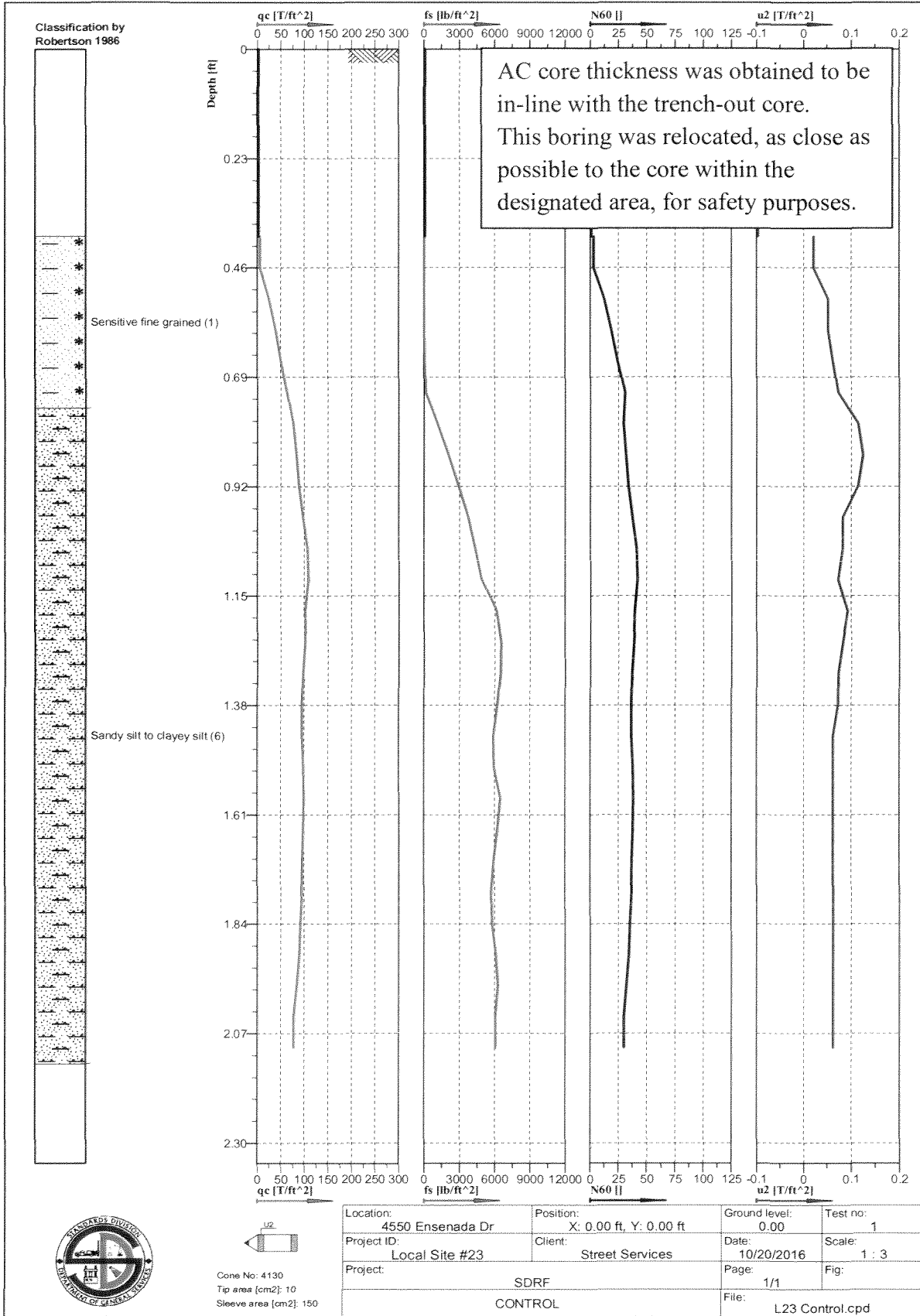

Lab No.: 17-741-088

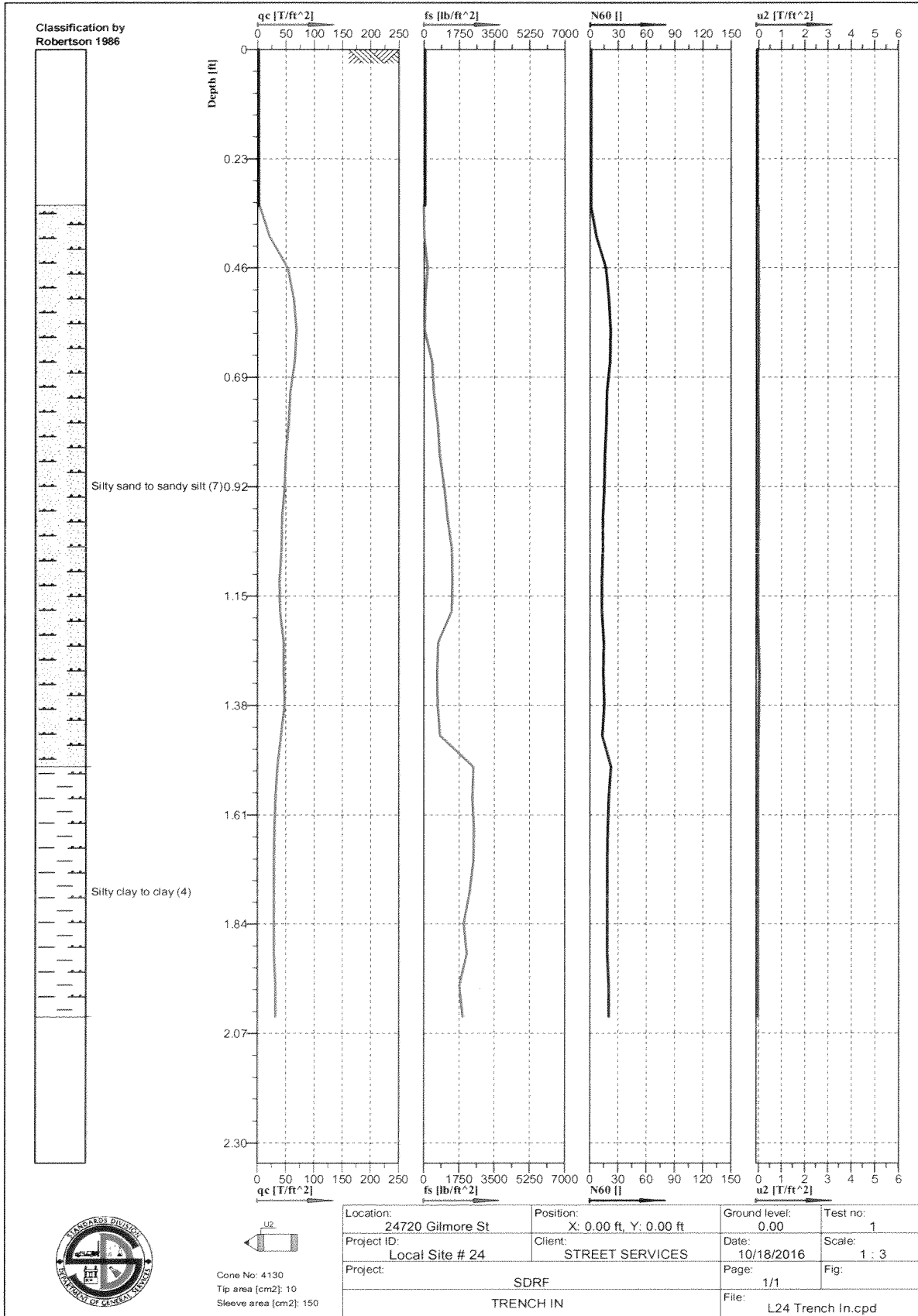

Lab No.: 17-741-089

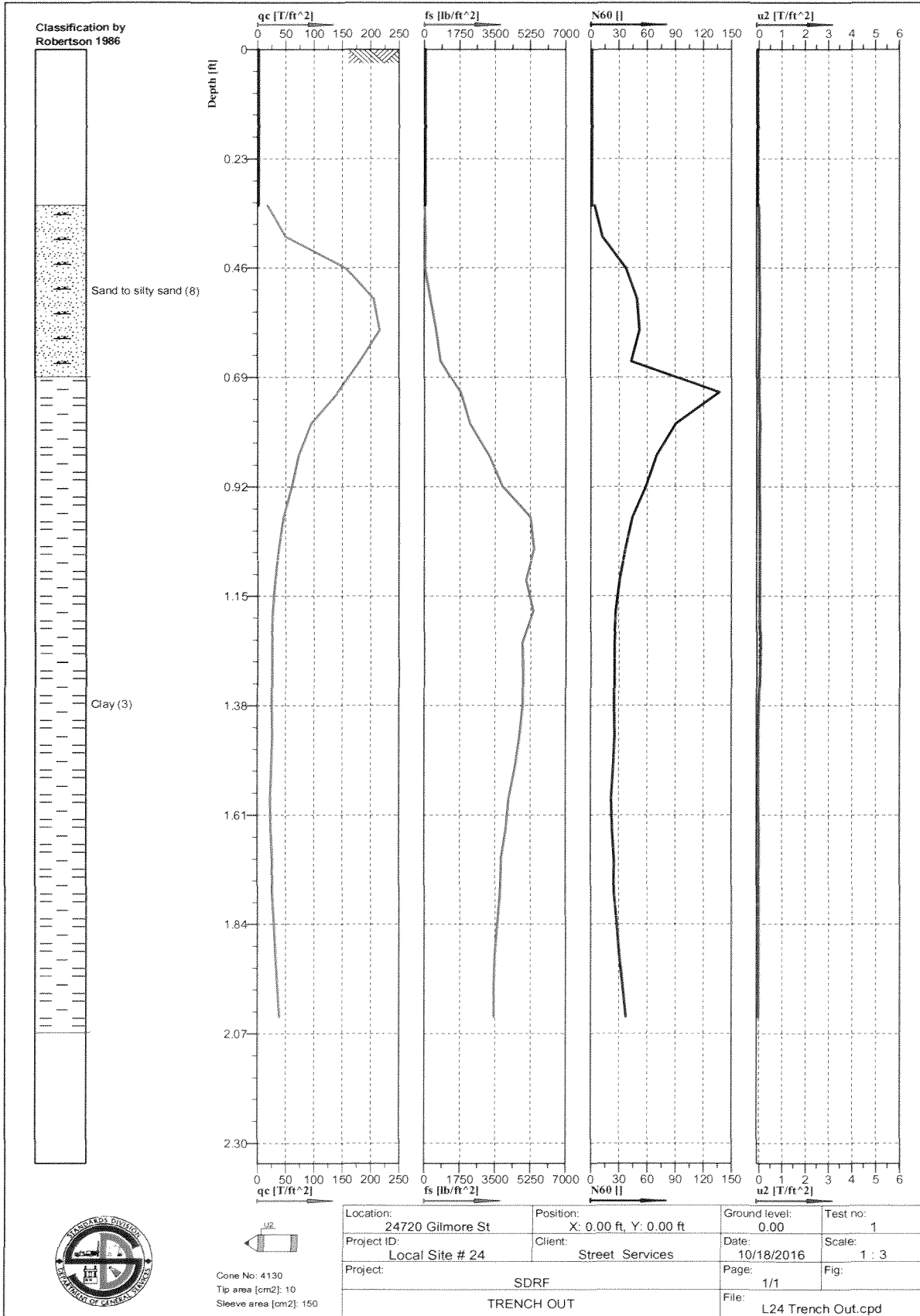

Lab No.: 17-741-090

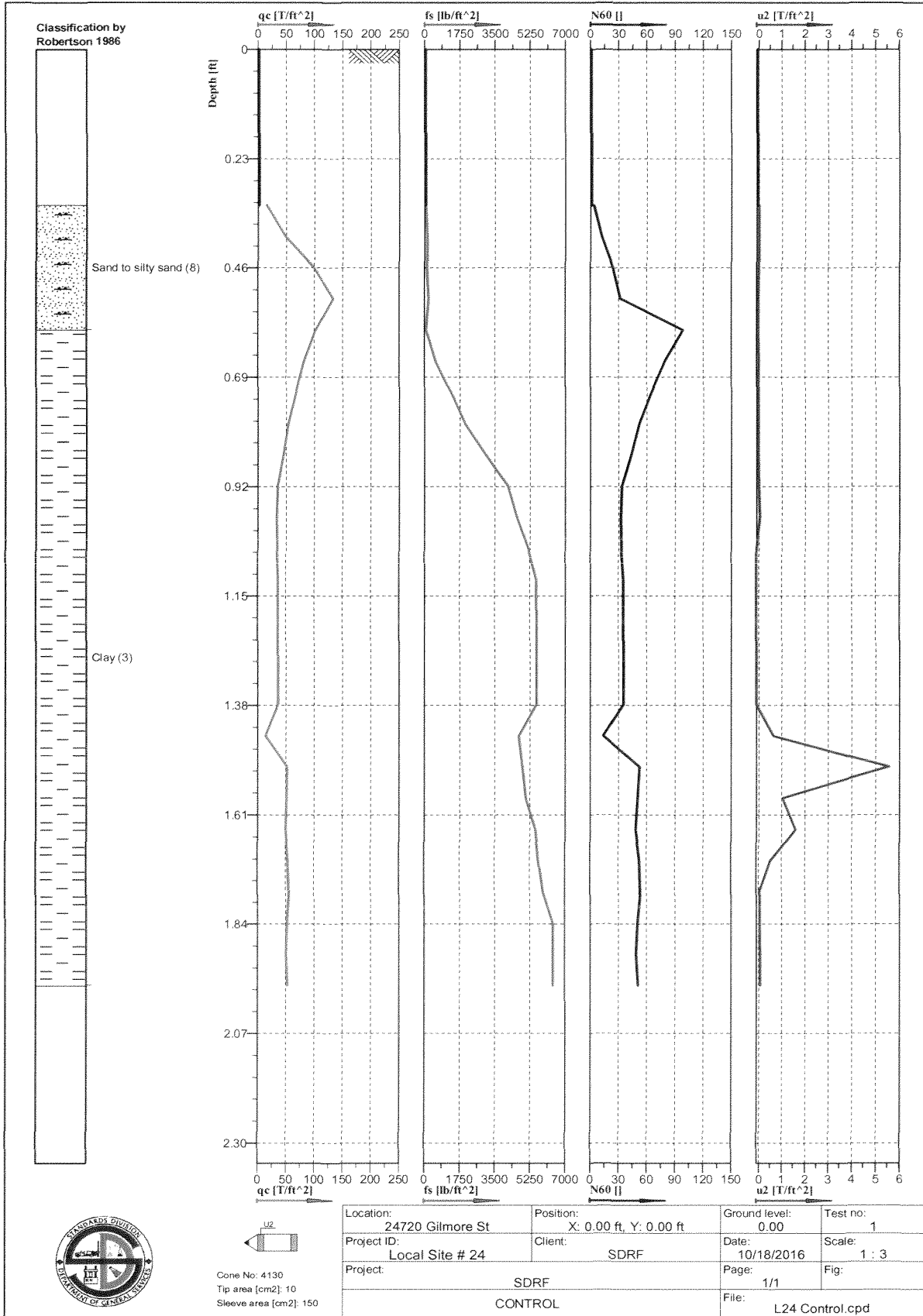



  
 Cone No: 4130
   
 Tip area [cm<sup>2</sup>]: 10
   
 Sleeve area [cm<sup>2</sup>]: 150

Location: 24720 Gilmore St	Position: X: 0.00 ft, Y: 0.00 ft	Ground level: 0.00	Test no: 1
Project ID: Local Site # 24	Client: SDRF	Date: 10/18/2016	Scale: 1 : 3
Project: SDRF		Page: 1/1	Fig: 1 : 3
CONTROL		File: L24 Control.cpd	

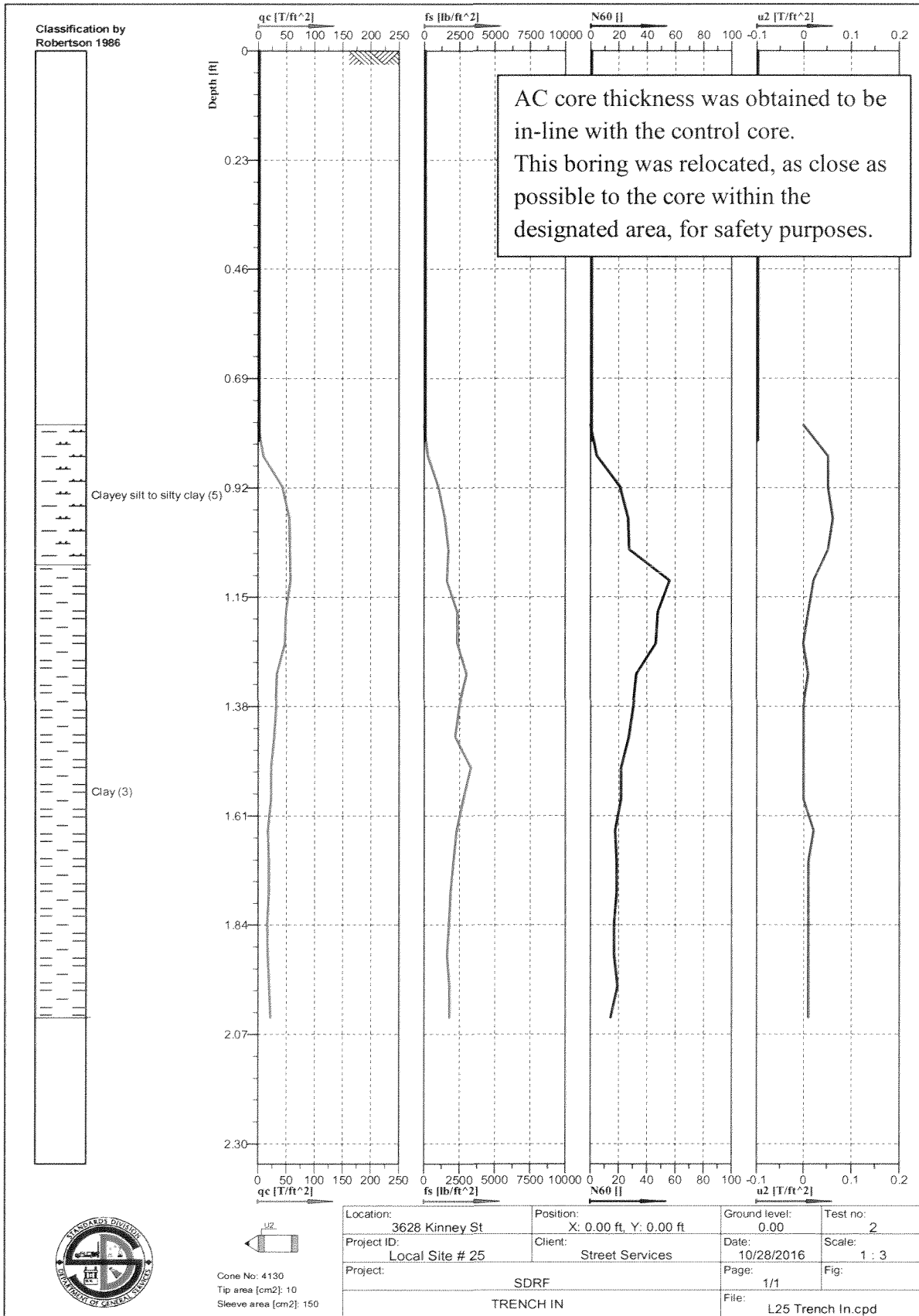
Lab No.: 17-741-091

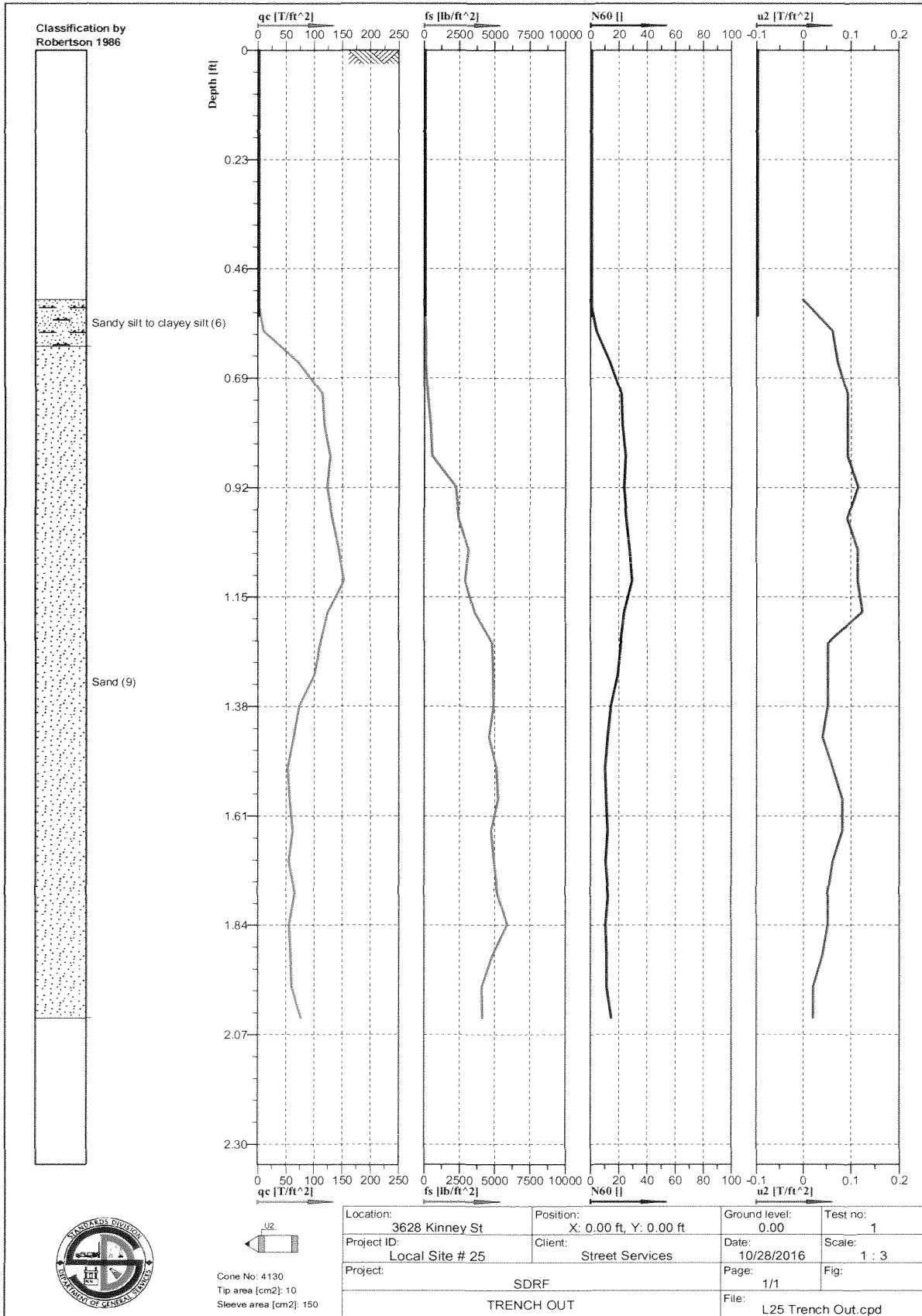





Lab No.: 17-741-093

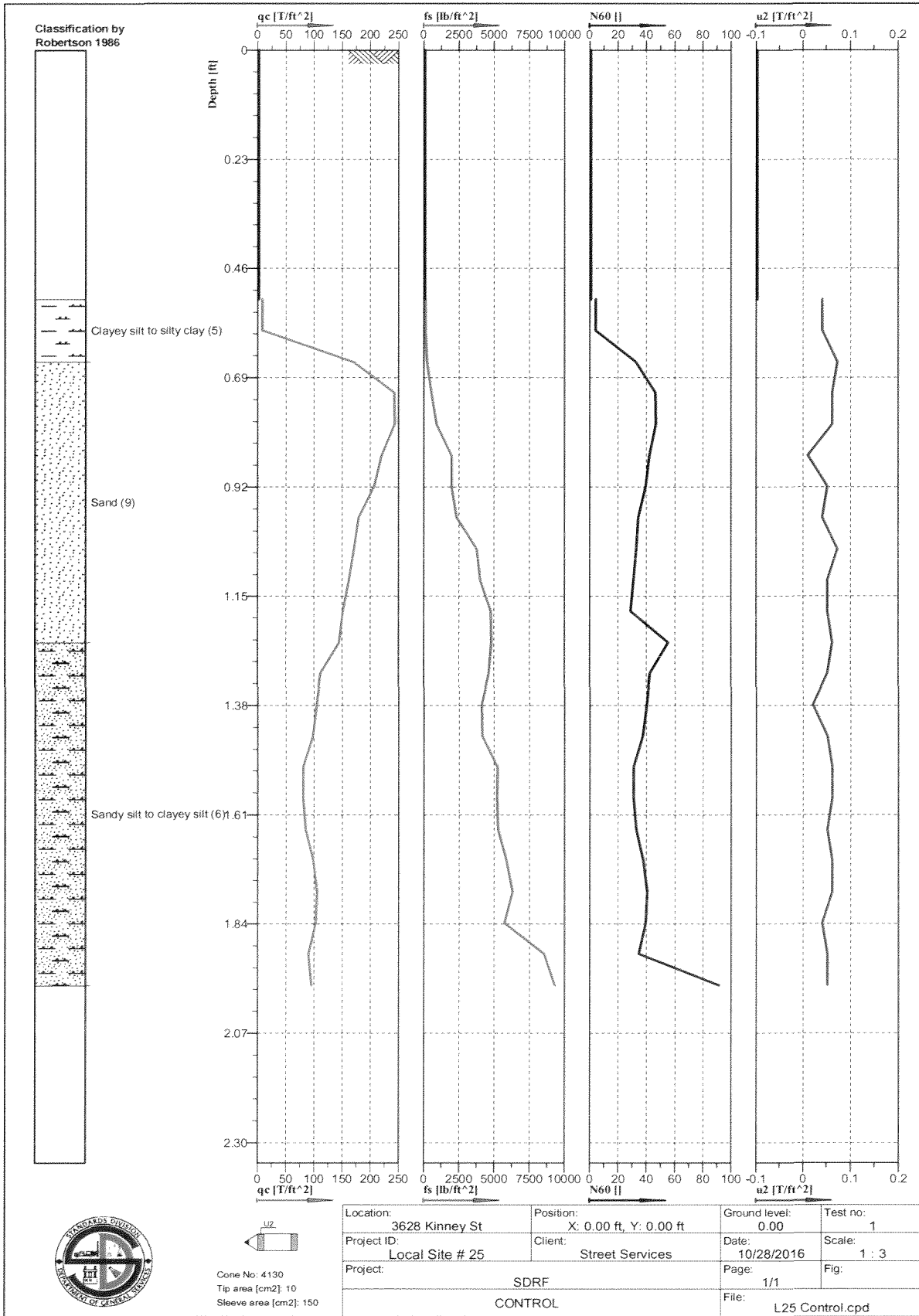

Trench is too narrow. Penetration not allowed. No CPTU performed.  
 Asphalt thickness = 3.8".



Cone No: 4130  
 Tip area [cm<sup>2</sup>]: 10  
 Sleeve area [cm<sup>2</sup>]: 150

Location: Rushing Dr	Position: X: 0.00 ft, Y: 0.00 ft	Ground level: 0.00	Test no: 1
Project ID: Local Site # 27	Client: Street Services	Date: 10/25/2016	Scale: 1 : 3
Project: SDRF		Page: 1/1	Fig:
TRENCH IN		File: L27 Trench In.cpt	

Lab No.: 17-741-095

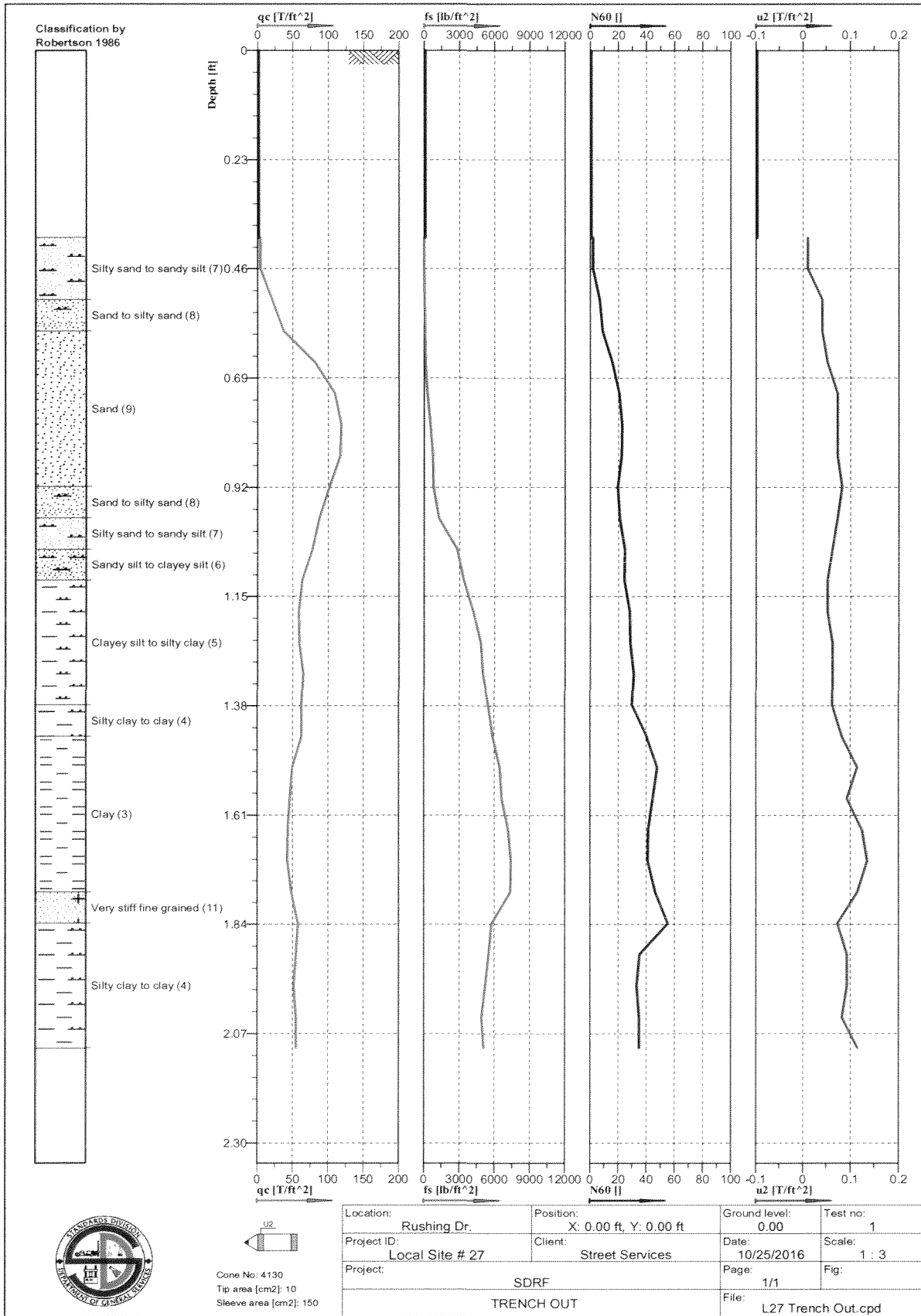

Lab No.: 17-741-096

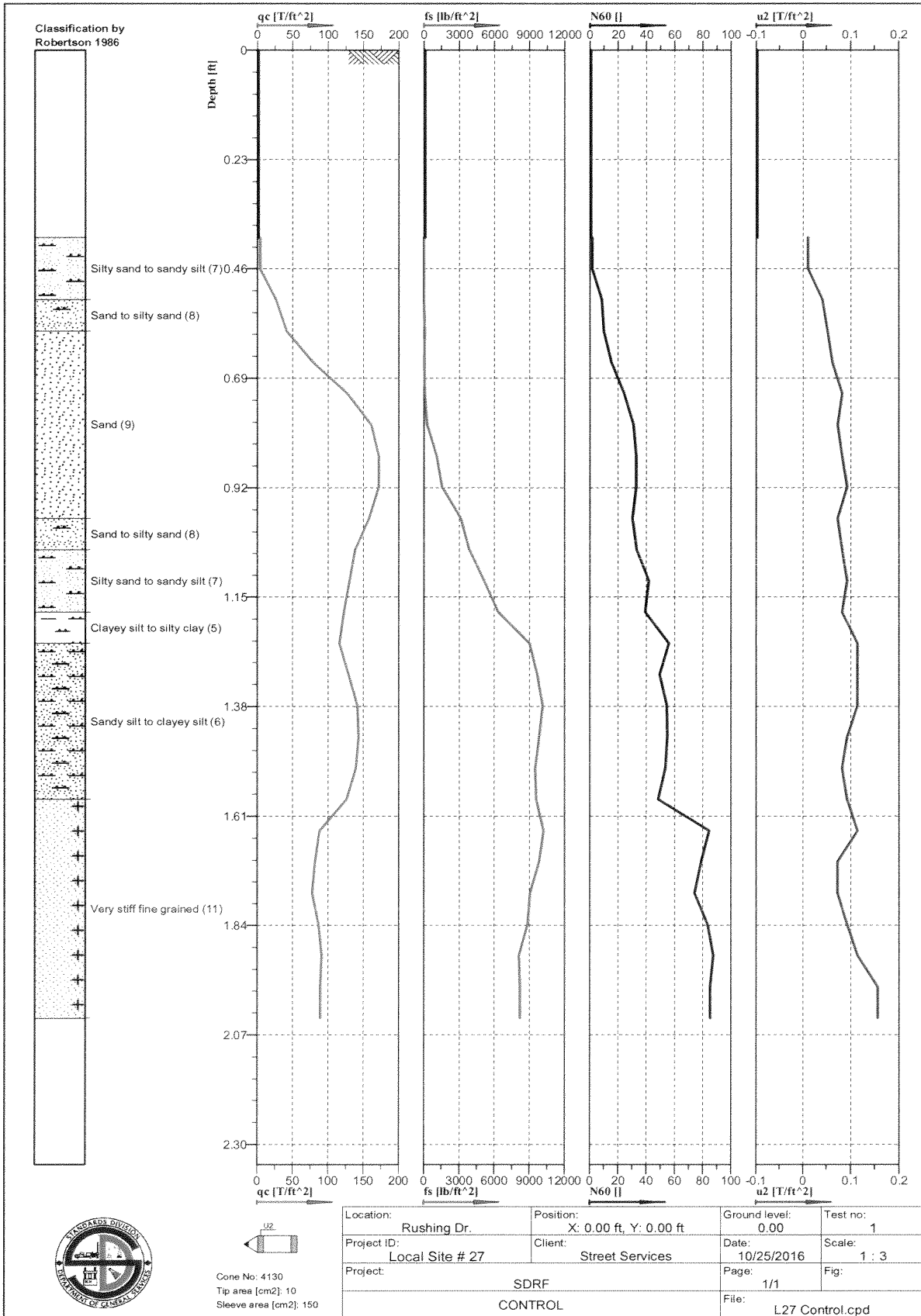

Cone No: 4130  
 Tip area [cm<sup>2</sup>]: 10  
 Sleeve area [cm<sup>2</sup>]: 150

Location: Rushing Dr.	Position: X: 0.00 ft, Y: 0.00 ft	Ground level: 0.00	Test no: 1
Project ID: Local Site # 27	Client: Street Services	Date: 10/25/2016	Scale: 1 : 3
Project: SDRF		Page: 1/1	Fig:
CONTROL		File: L27 Control.cpd	

Trench is too narrow. Penetration not allowed. No CPTU performed.  
 Asphalt thickness = 1.2”.



Cone No: 4130  
 Tip area [cm2]: 10  
 Sleeve area [cm2]: 150

Location: 22326 Lull St	Position: X: 0.00 ft, Y: 0.00 ft	Ground level: 0.00	Test no: 1
Project ID: Local Site # 28a	Client: Street Services	Date: 10/18/2016	Scale: 1 : 3
Project: SDRF		Page: 1/1	Fig:
TRENCH IN		File: L28a Trench In.cpd	

Lab No.: 17-741-098

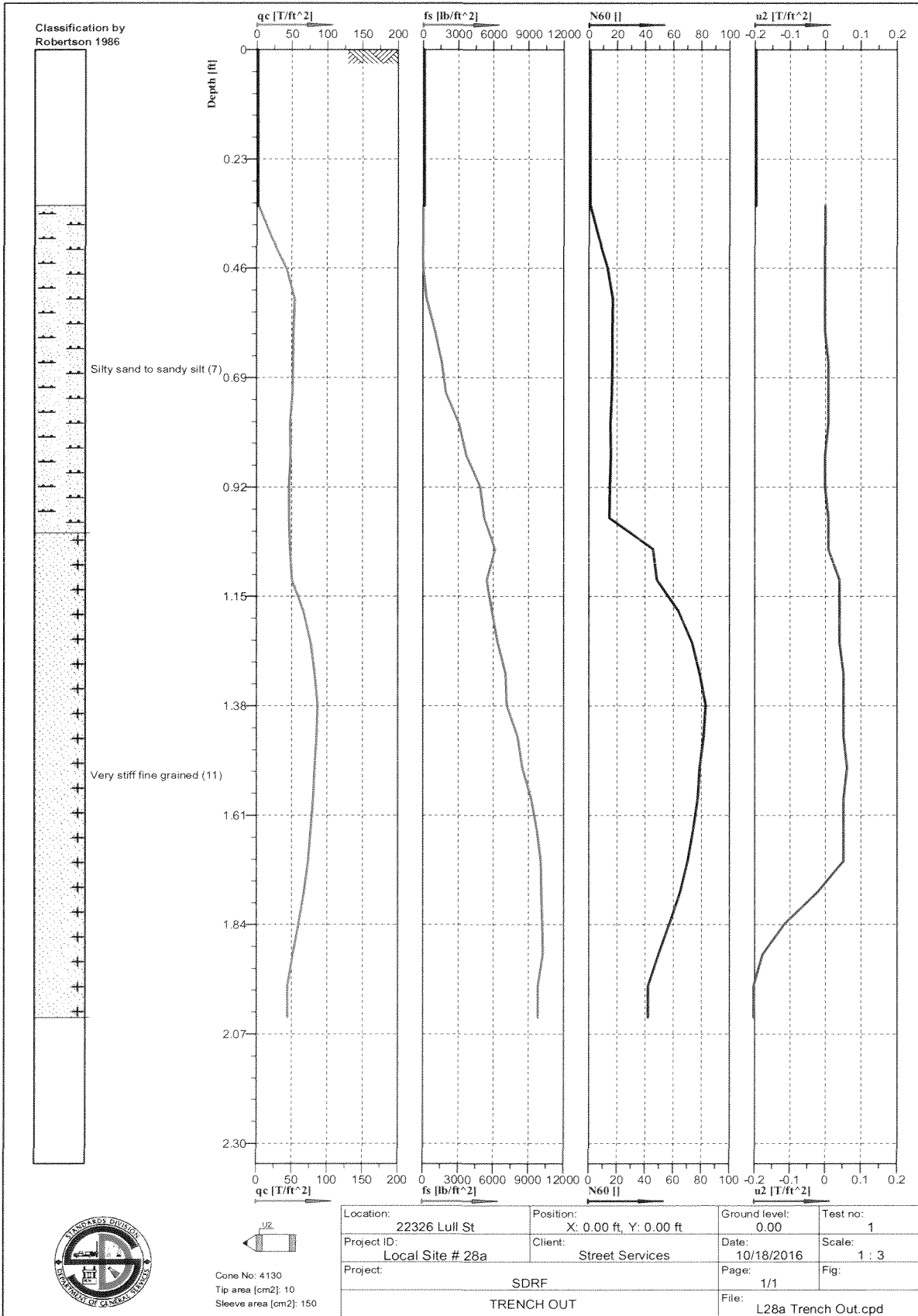

Lab No.: 17-741-099

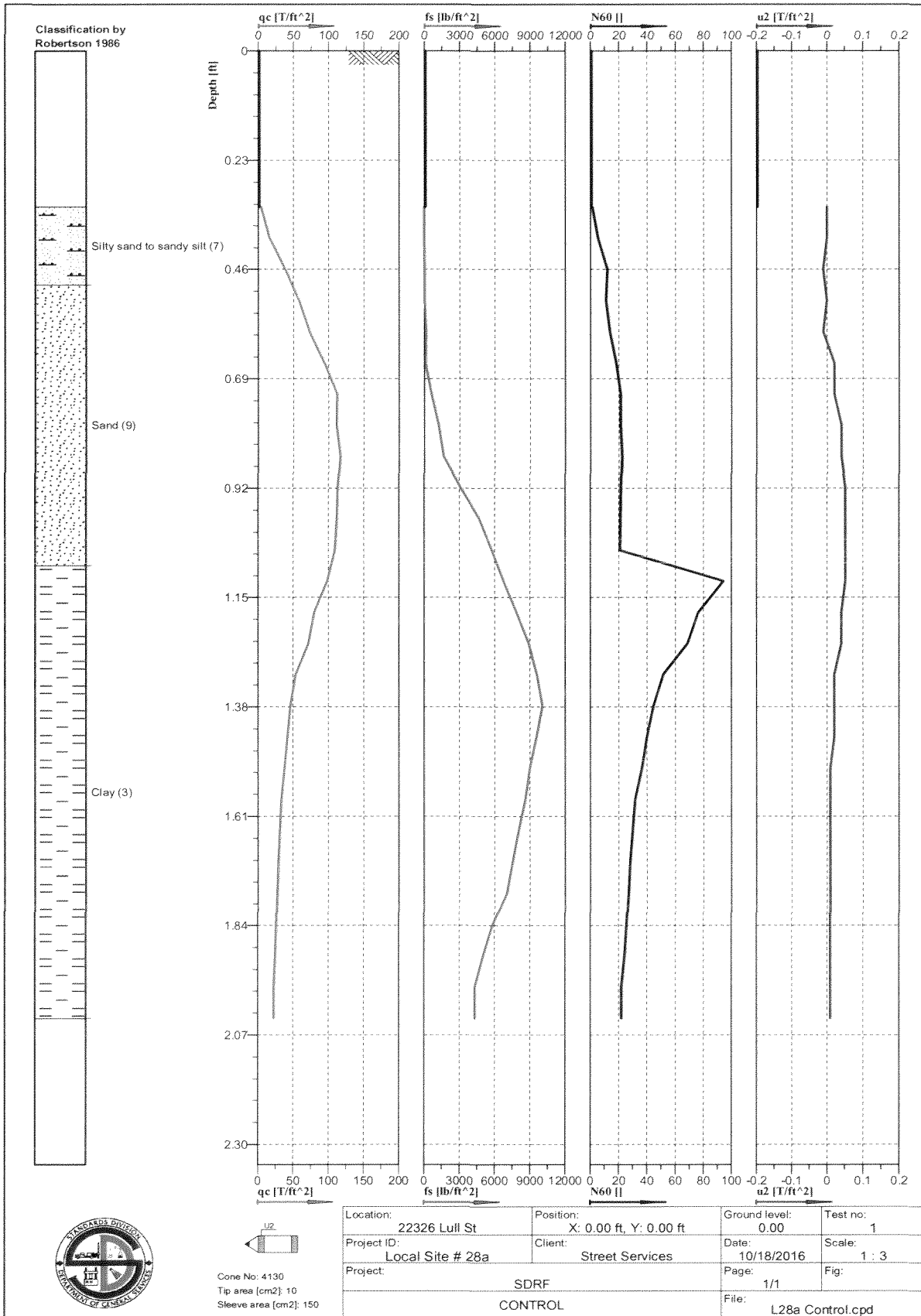

Lab No.: 17-741-100

Trench is too narrow. Penetration not allowed. No CPTU performed.

Asphalt thickness = 3.2”.



Cone No: 4130  
Tip area [cm<sup>2</sup>]: 10  
Sleeve area [cm<sup>2</sup>]: 150

Location:	7653 Nita Av	Position:	X: 0.00 ft, Y: 0.00 ft	Ground level:	0.00	Test no:	1
Project ID:	Local Site # 28b	Client:	Street Services	Date:	10/18/2016	Scale:	1 : 3
Project:	SDRF			Page:	1/1	Fig:	
	TRENCH IN			File:	L28b Trench In.cpd		



Lab No.: 17-741-101

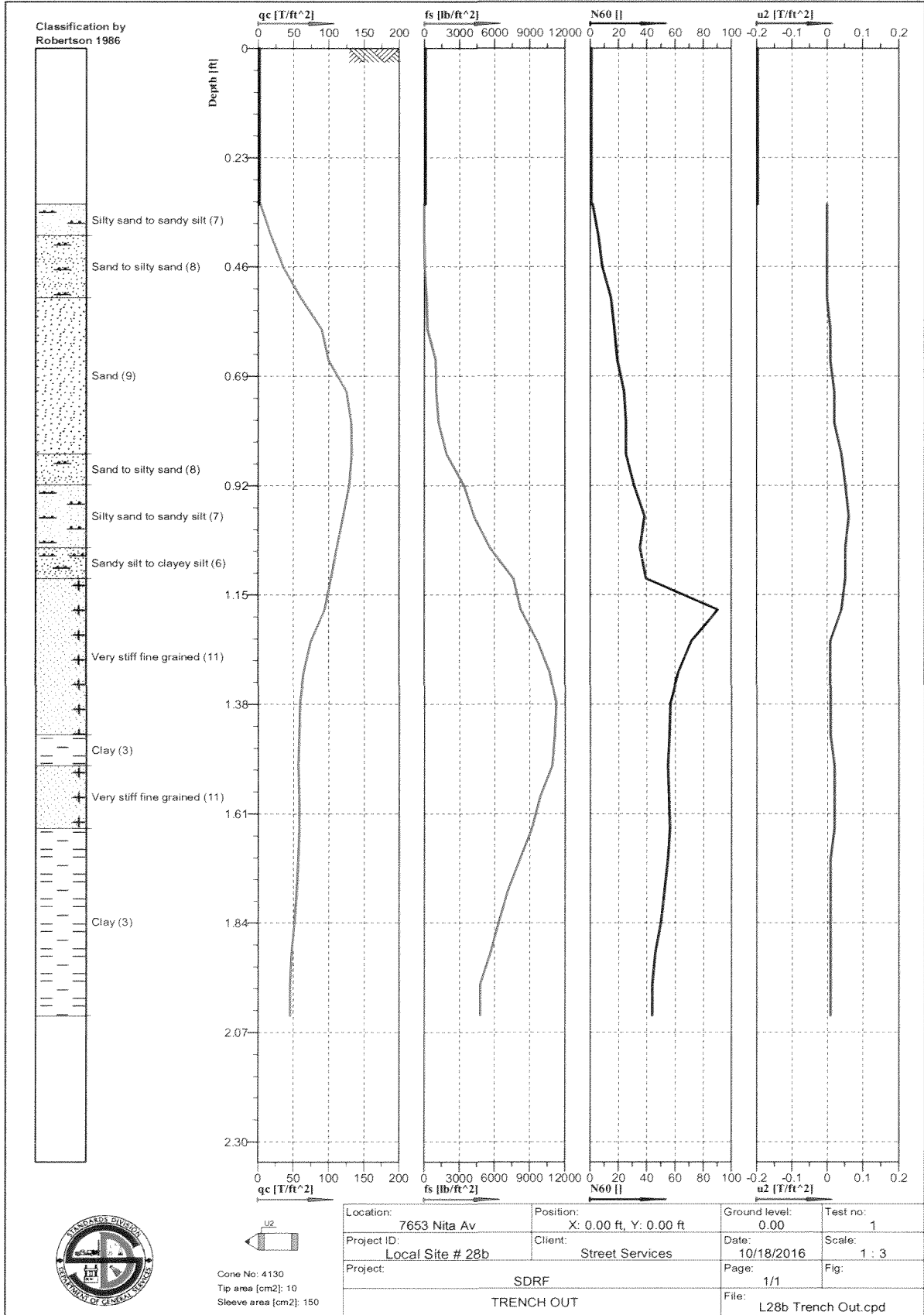

Cone No: 4130  
 Tip area [cm<sup>2</sup>]: 10  
 Sleeve area [cm<sup>2</sup>]: 150

Location: 7653 Nita Av	Position: X: 0.00 ft, Y: 0.00 ft	Ground level: 0.00	Test no: 1
Project ID: Local Site # 28b	Client: Street Services	Date: 10/18/2016	Scale: 1 : 3
Project: SDRF	TRENCH OUT	Page: 1/1	Fig:
		File: L28b Trench Out.cpd	

Lab No.: 17-741-102

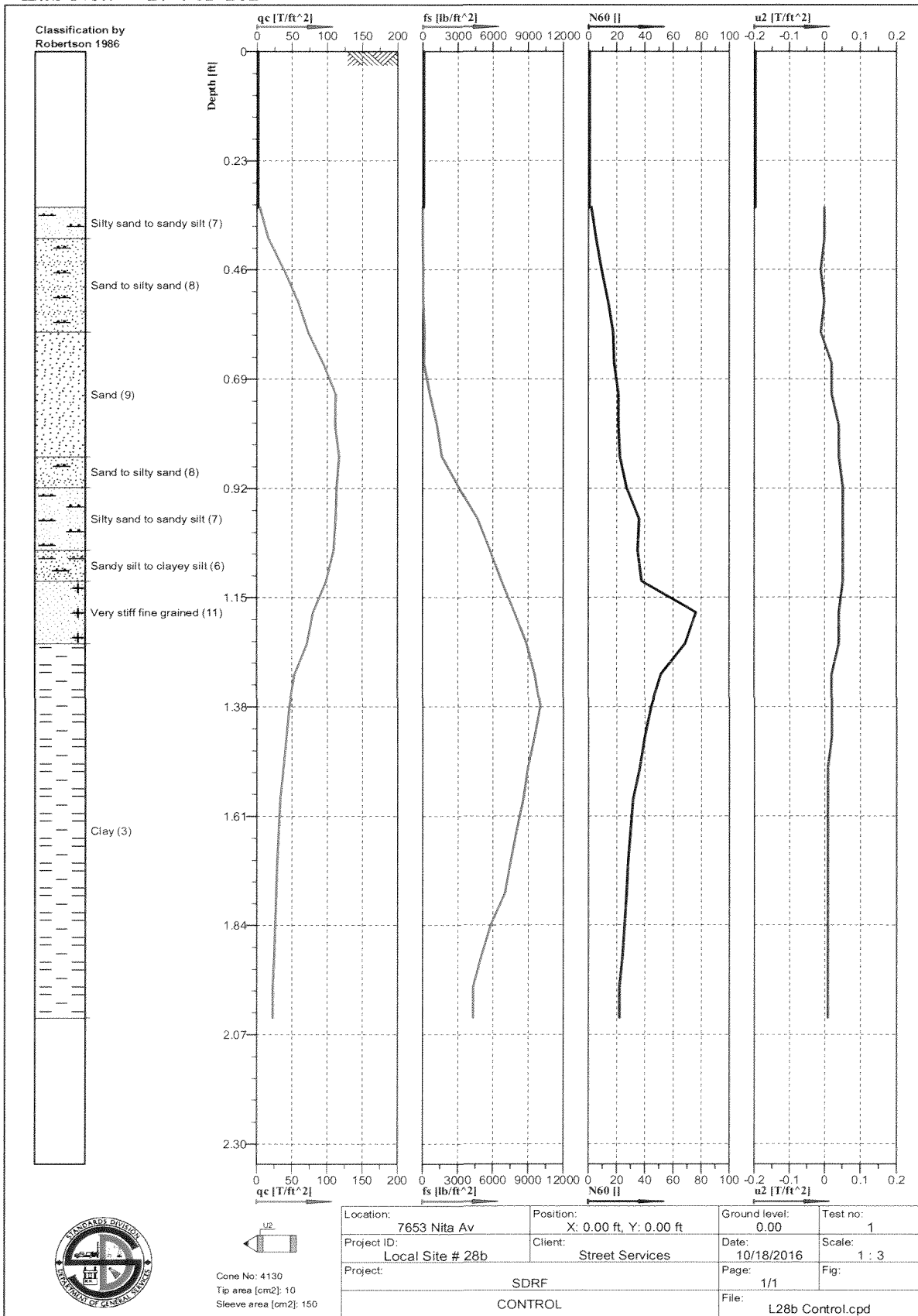

Cone No: 4130  
 Tip area [cm<sup>2</sup>]: 10  
 Sleeve area [cm<sup>2</sup>]: 150

Location: 7653 Nita Av	Position: X: 0.00 ft, Y: 0.00 ft	Ground level: 0.00	Test no: 1
Project ID: Local Site # 28b	Client: Street Services	Date: 10/18/2016	Scale: 1 : 3
Project: SDRF		Page: 1/1	Fig: 1
CONTROL		File: L28b Control.cpd	

Lab No.: 17-741-103

Trench backfill consists of cemented sand (slurry). No CPTU performed in this trench.

Asphalt thickness = 4.0”.



Cone No: 4130  
Tip area [cm<sup>2</sup>]: 10  
Sleeve area [cm<sup>2</sup>]: 150

Location:	9240 Jordan Av	Position:	X: 0.00 ft, Y: 0.00 ft	Ground level:	0.00	Test no:	1
Project ID:	Local Site # 32	Client:	Street Services	Date:	11/23/2016	Scale:	1 : 3
Project:	SDRF		Page:	1/1	Fig:		
	TRENCH IN		File:	L32 Trench In.cpd			

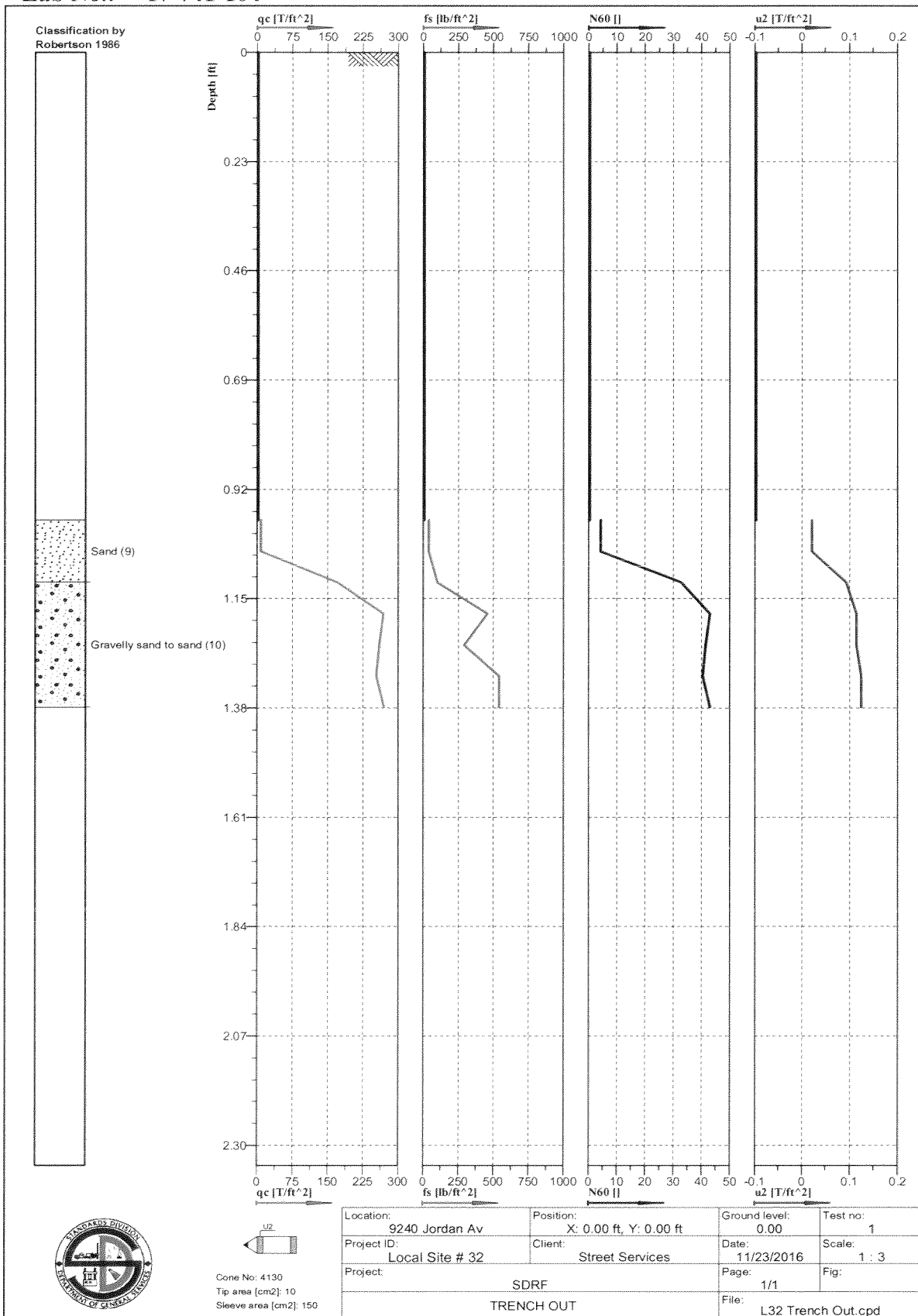

Lab No.: 17-741-105

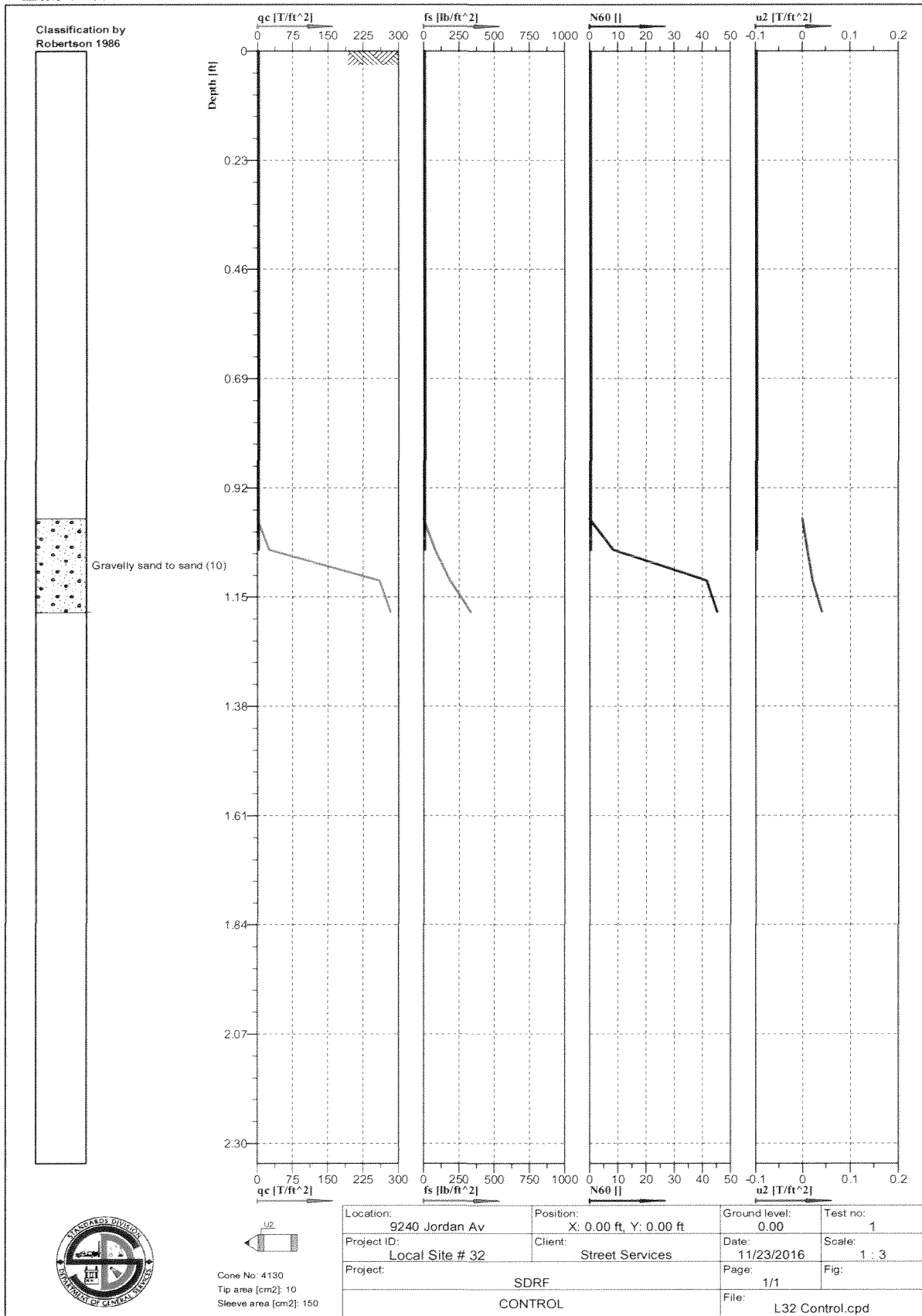

Trench backfill consists of cemented sand (slurry). No CPTU performed in this trench.

Asphalt thickness = 6.5”.



Cone No: 4130  
 Tip area [cm<sup>2</sup>]: 10  
 Sleeve area [cm<sup>2</sup>]: 150

Location:	Erwin St	Position:	X: 0.00 ft, Y: 0.00 ft	Ground level:	0.00	Test no:	1
Project ID:	Local Site # 35	Client:	Street Services	Date:	11/23/2016	Scale:	1 : 3
Project:	SDRF		Page:	1/1		Fig:	
	TRENCH IN		File:	L35 Trench In.cpd			

Lab No.: 17-741-107

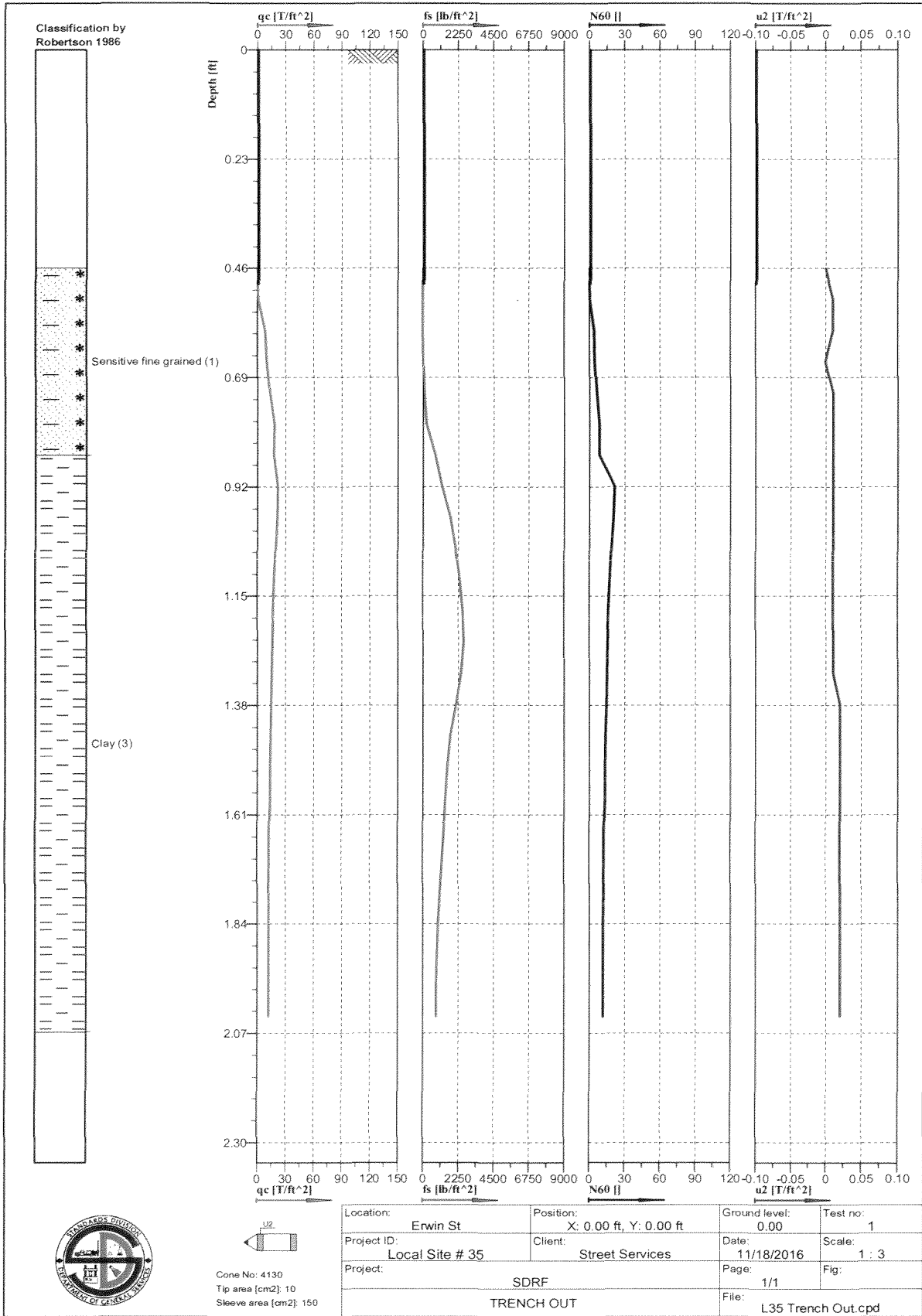

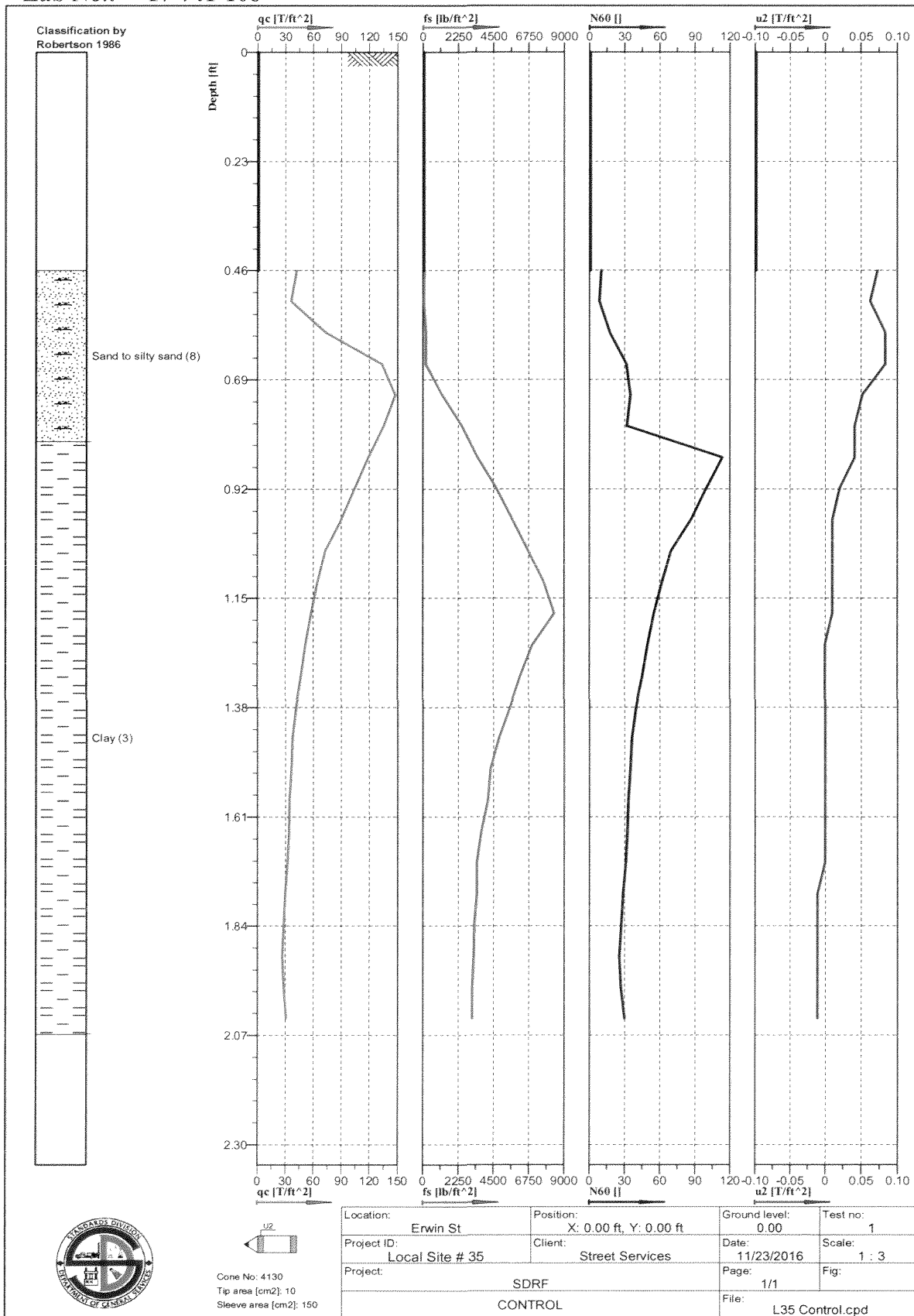



Trench backfill consists of cemented sand (slurry). No CPTU performed in this trench.

Asphalt thickness = 3.4”.



Cone No: 4130  
 Tip area [cm<sup>2</sup>]: 10  
 Sleeve area [cm<sup>2</sup>]: 150

Location: 319 S. Westlake Ave.	Position: X: 0.00 ft, Y: 0.00 ft	Ground level: 0.00	Test no: 1
Project ID: Local Site #36	Client: Street Services	Date: 11/22/2016	Scale: 1 : 3
Project: SDRF		Page: 1/1	Fig:
TRENCH IN		File: L36 Trench In.cpd	

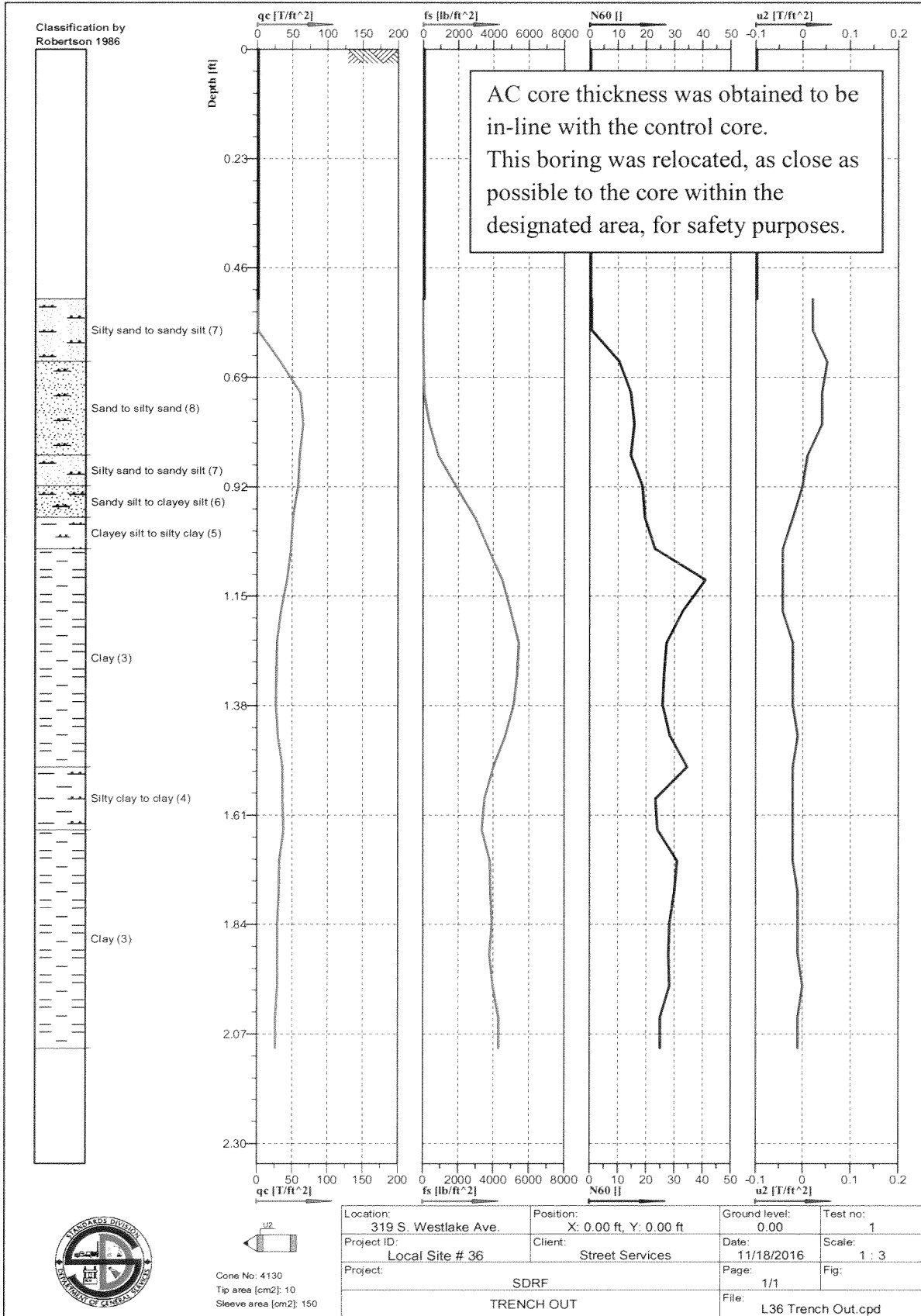

Lab No.: 17-741-111

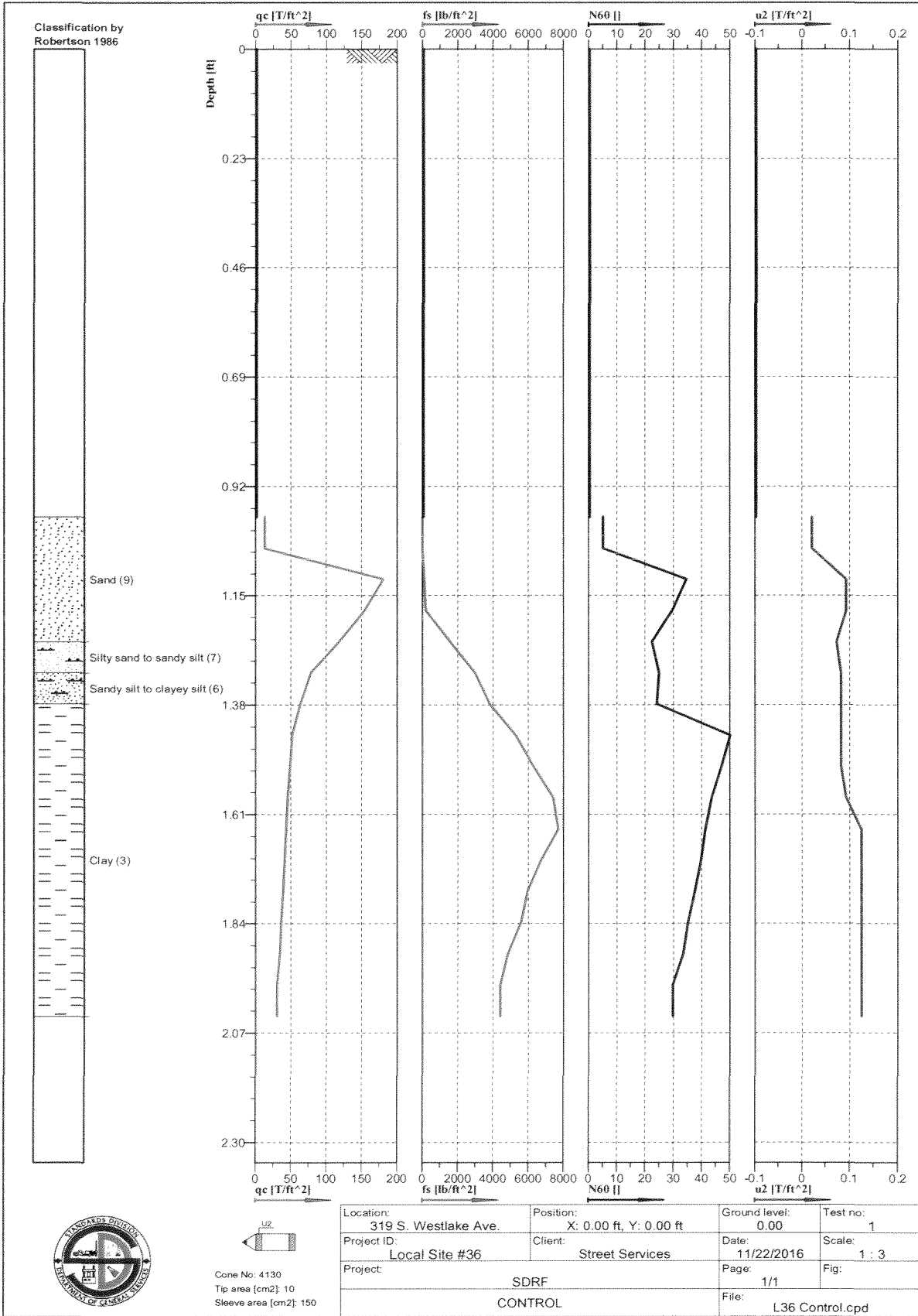

Cone No: 4130  
 Tip area [cm<sup>2</sup>]: 10  
 Sleeve area [cm<sup>2</sup>]: 150

Location: 319 S. Westlake Ave.	Position: X: 0.00 ft, Y: 0.00 ft	Ground level: 0.00	Test no: 1
Project ID: Local Site #36	Client: Street Services	Date: 11/22/2016	Scale: 1 : 3
Project: SDRF		Page: 1/1	Fig: 1
CONTROL		File: L36 Control.cpd	

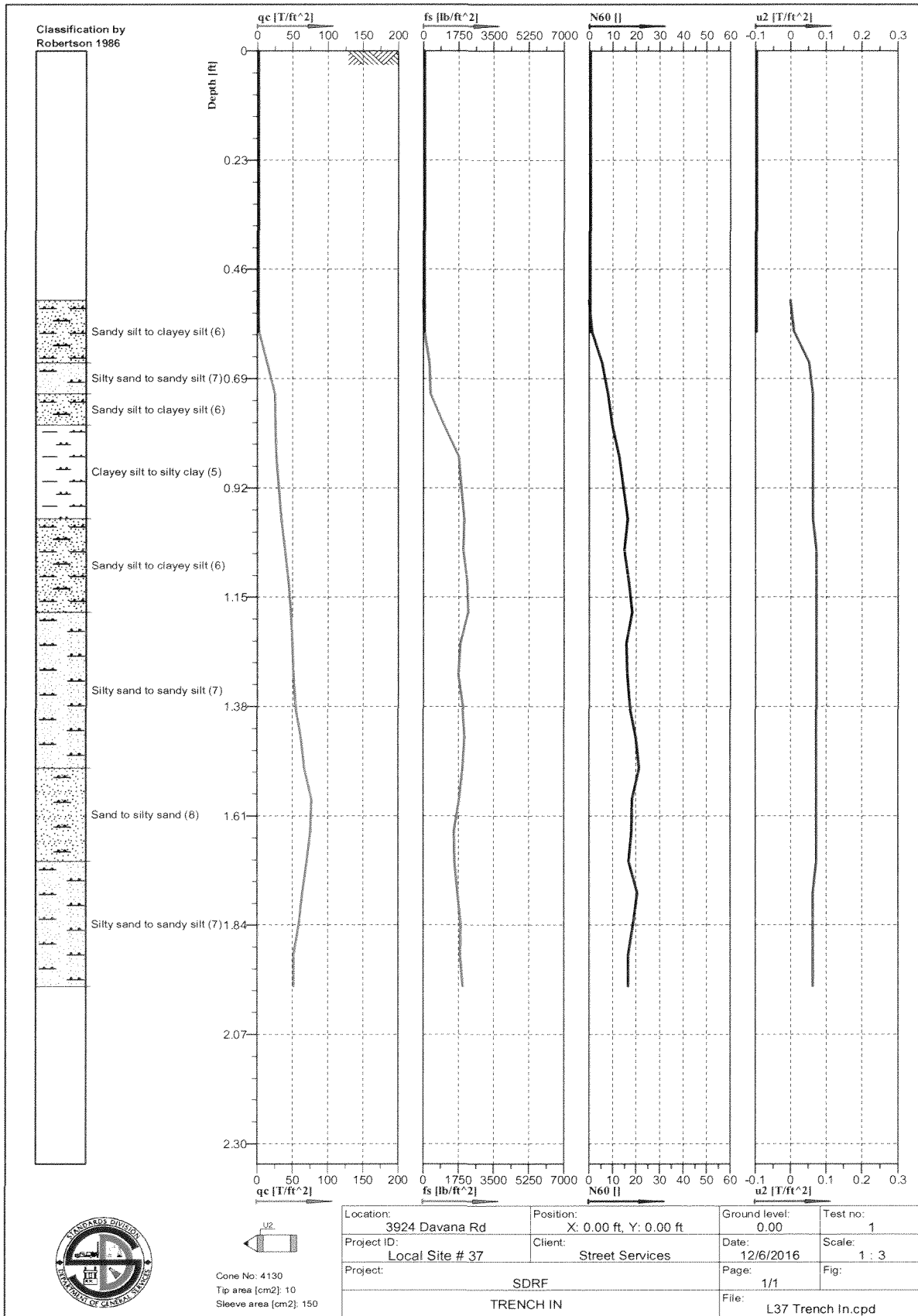

Cone No: 4130  
 Tip area [cm<sup>2</sup>]: 10  
 Sleeve area [cm<sup>2</sup>]: 150

Location: 3924 Davana Rd	Position: X: 0.00 ft, Y: 0.00 ft	Ground level: 0.00	Test no: 1
Project ID: Local Site # 37	Client: Street Services	Date: 12/6/2016	Scale: 1 : 3
Project: SDRF	Page: 1/1	Fig: 1 : 3	
TRENCH IN		File: L37 Trench In.cpd	

Lab No.: 17-741-113

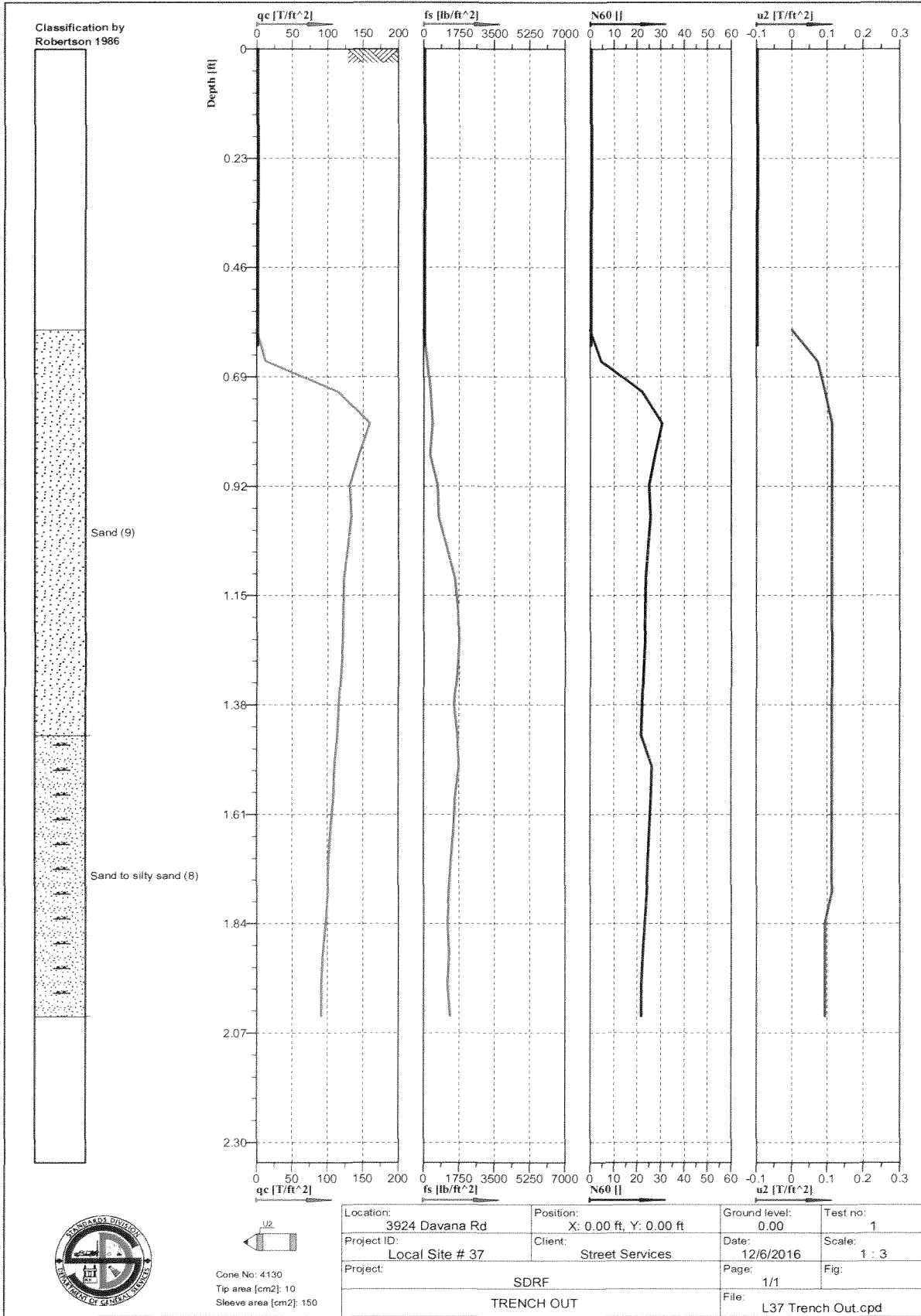

Lab No.: 17-741-114

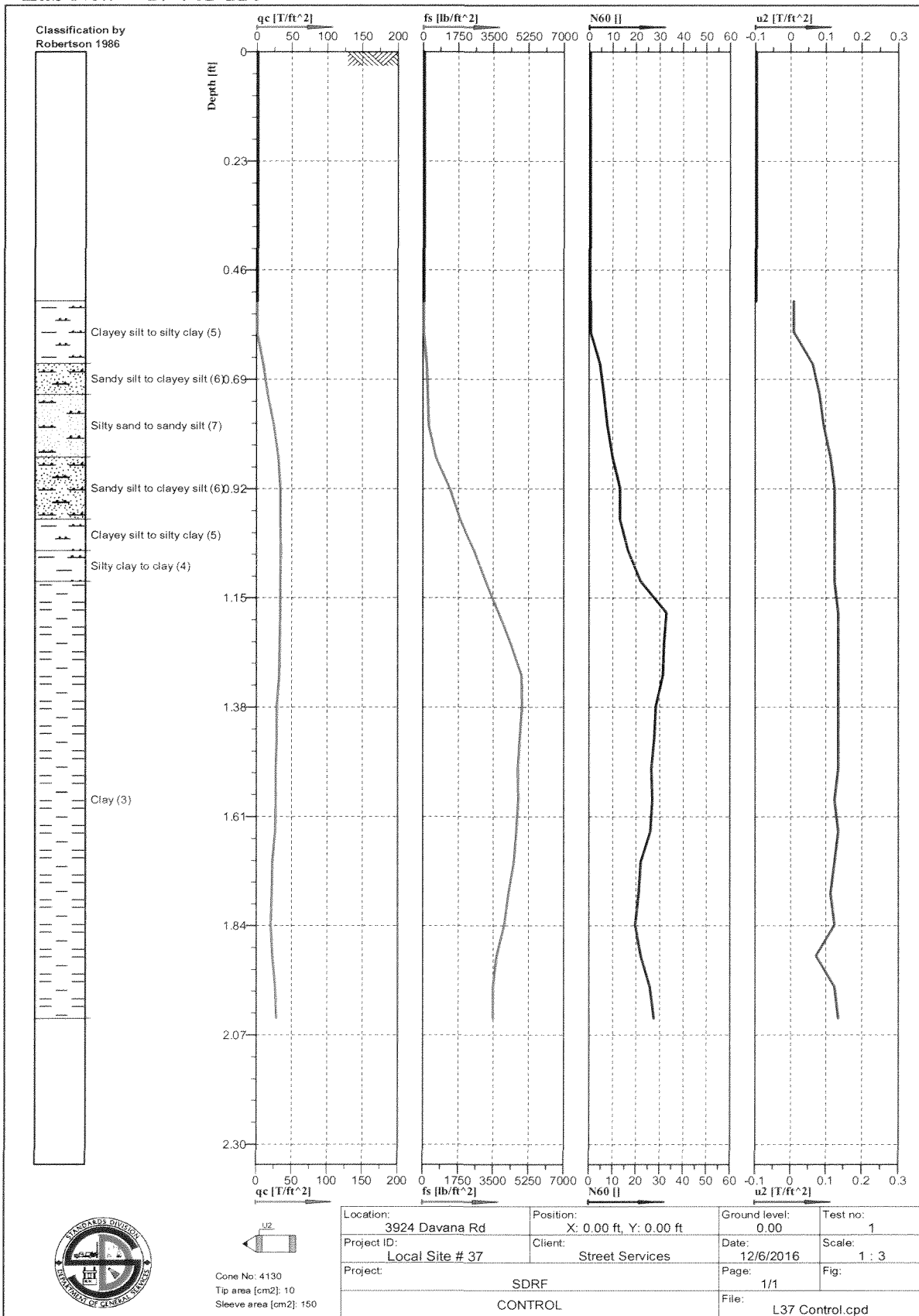

Cone No: 4130  
 Tip area [cm<sup>2</sup>]: 10  
 Sleeve area [cm<sup>2</sup>]: 150

Location: 3924 Davana Rd	Position: X: 0.00 ft, Y: 0.00 ft	Ground level: 0.00	Test no: 1
Project ID: Local Site # 37	Client: Street Services	Date: 12/6/2016	Scale: 1 : 3
Project: SDRF		Page: 1/1	Fig:
CONTROL		File: L37 Control.cpd	

Lab No.: 17-741-115

Trench backfill consists of cemented sand (slurry). No CPTU performed in this trench.

Asphalt thickness = 3.5”.



Cone No: 4130  
Tip area [cm<sup>2</sup>]: 10  
Sleeve area [cm<sup>2</sup>]: 150

Location: 5060 Cavanagh Rd	Position: X: 0.00 ft, Y: 0.00 ft	Ground level: 0.00	Test no: 1
Project ID: Local Site # 38	Client: Street Services	Date: 12/7/2016	Scale: 1 : 3
Project: SDRF		Page: 1/1	Fig: 
TRENCH IN		File: L38 Trench In.cpd	

Lab No.: 17-741-116

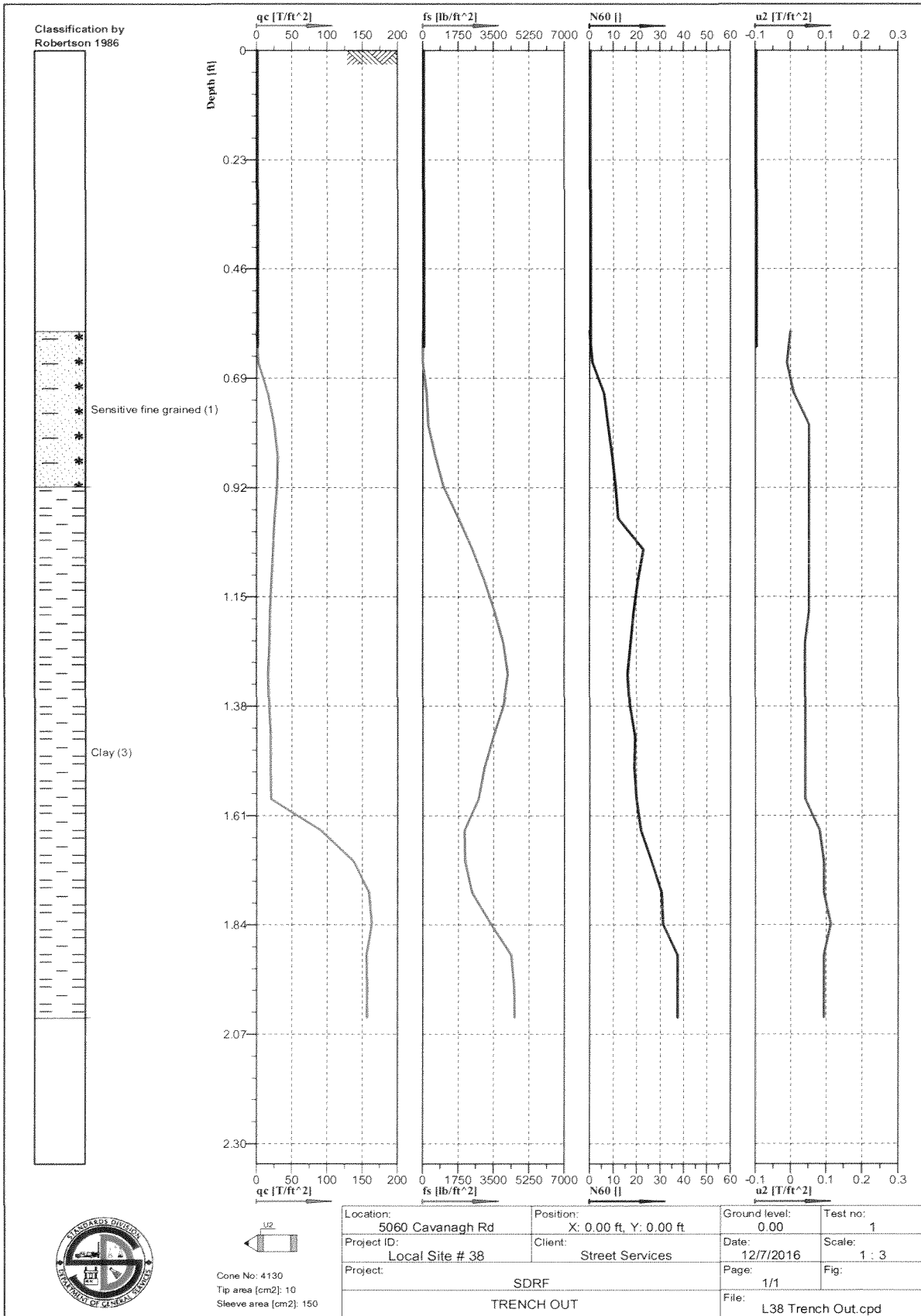



Lab No.: 17-741-117

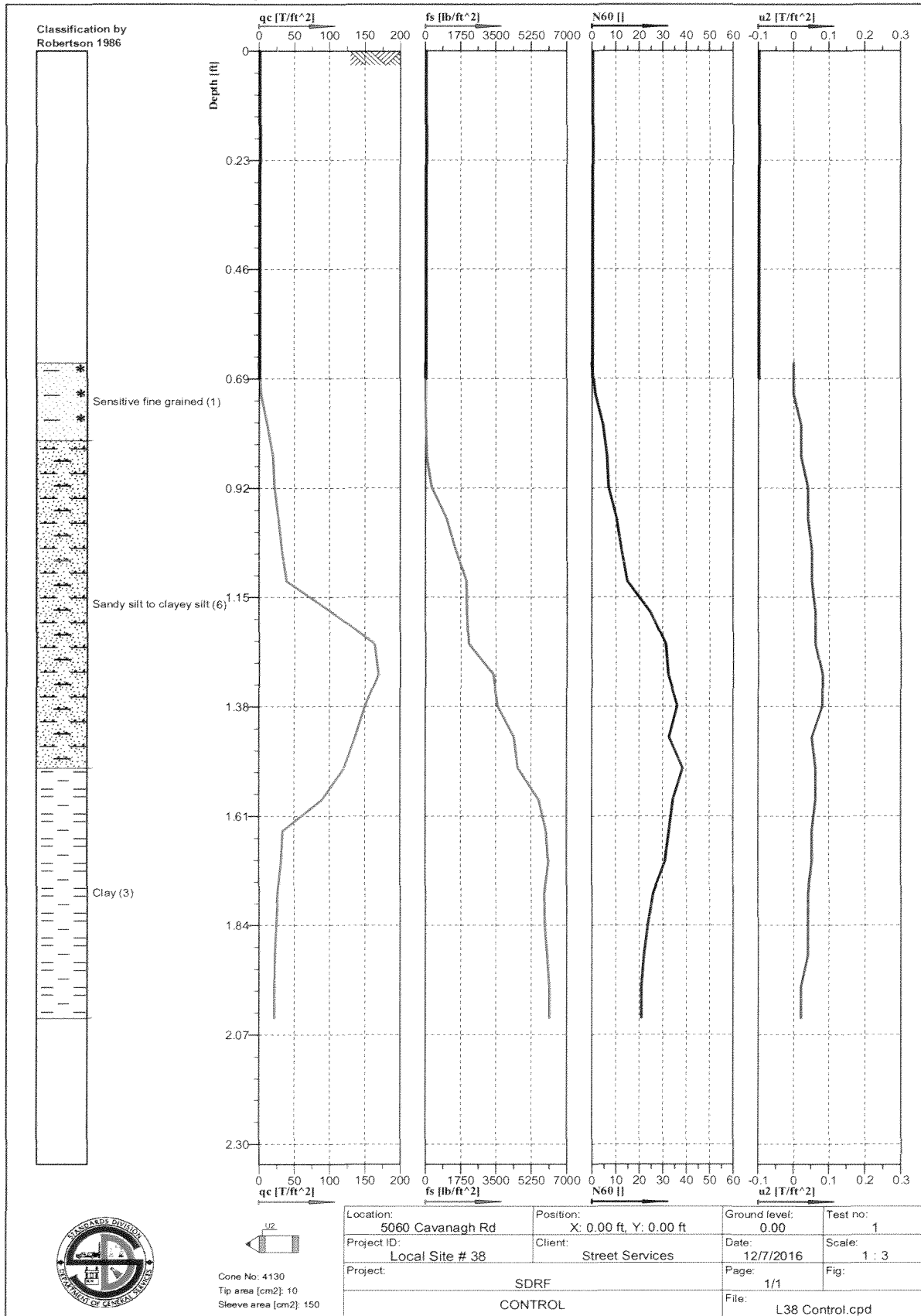

Cone No: 4130  
 Tip area [cm<sup>2</sup>]: 10  
 Sleeve area [cm<sup>2</sup>]: 150

Location: 5060 Cavanagh Rd	Position: X: 0.00 ft, Y: 0.00 ft	Ground level: 0.00	Test no: 1
Project ID: Local Site # 38	Client: Street Services	Date: 12/7/2016	Scale: 1 : 3
Project: SDRF		Page: 1/1	Fig: 1 : 3
CONTROL		File: L38 Control.cpd	

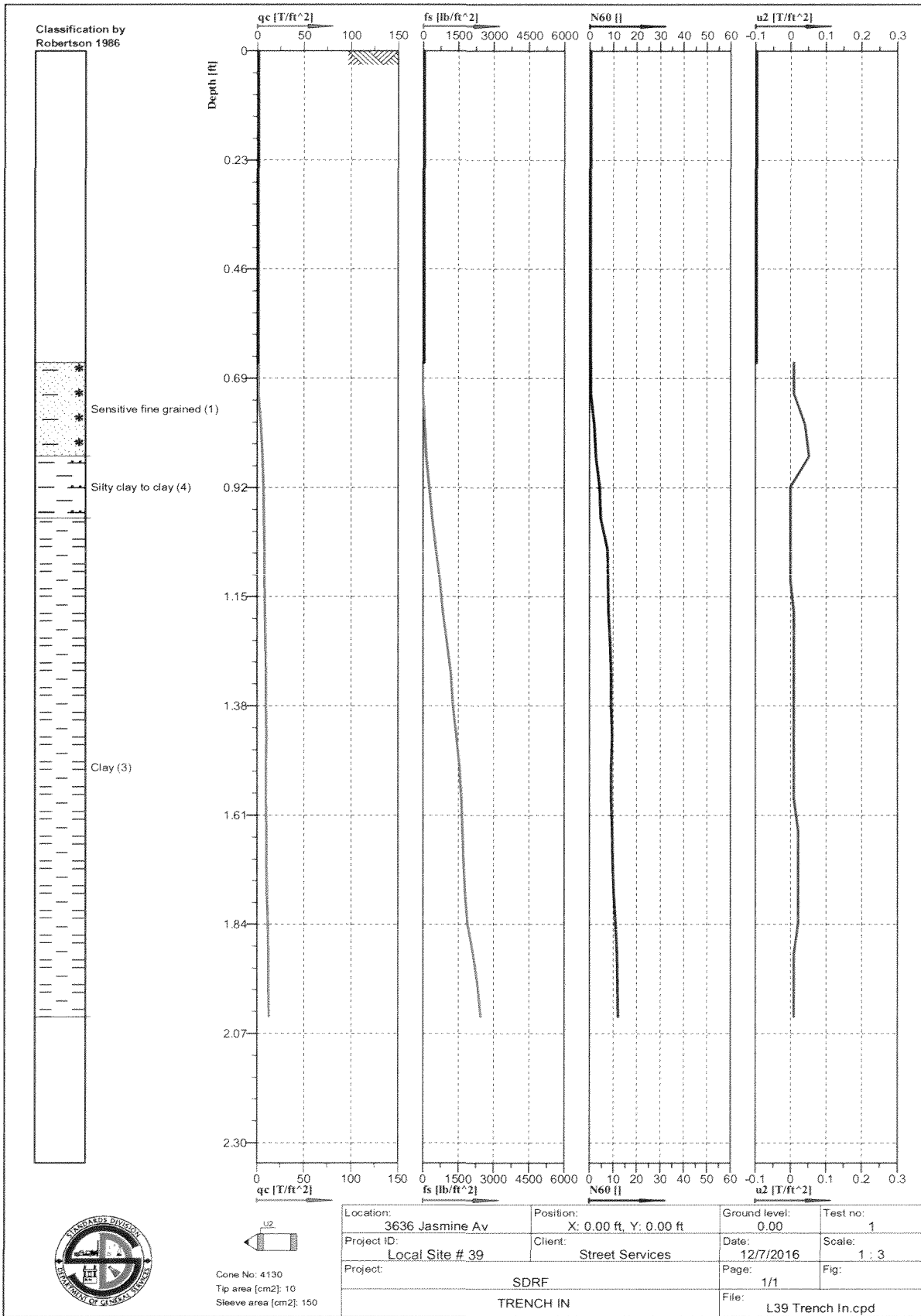

Cone No: 4130  
 Tip area [cm<sup>2</sup>]: 10  
 Sleeve area [cm<sup>2</sup>]: 150

Lab No.: 17-741-119

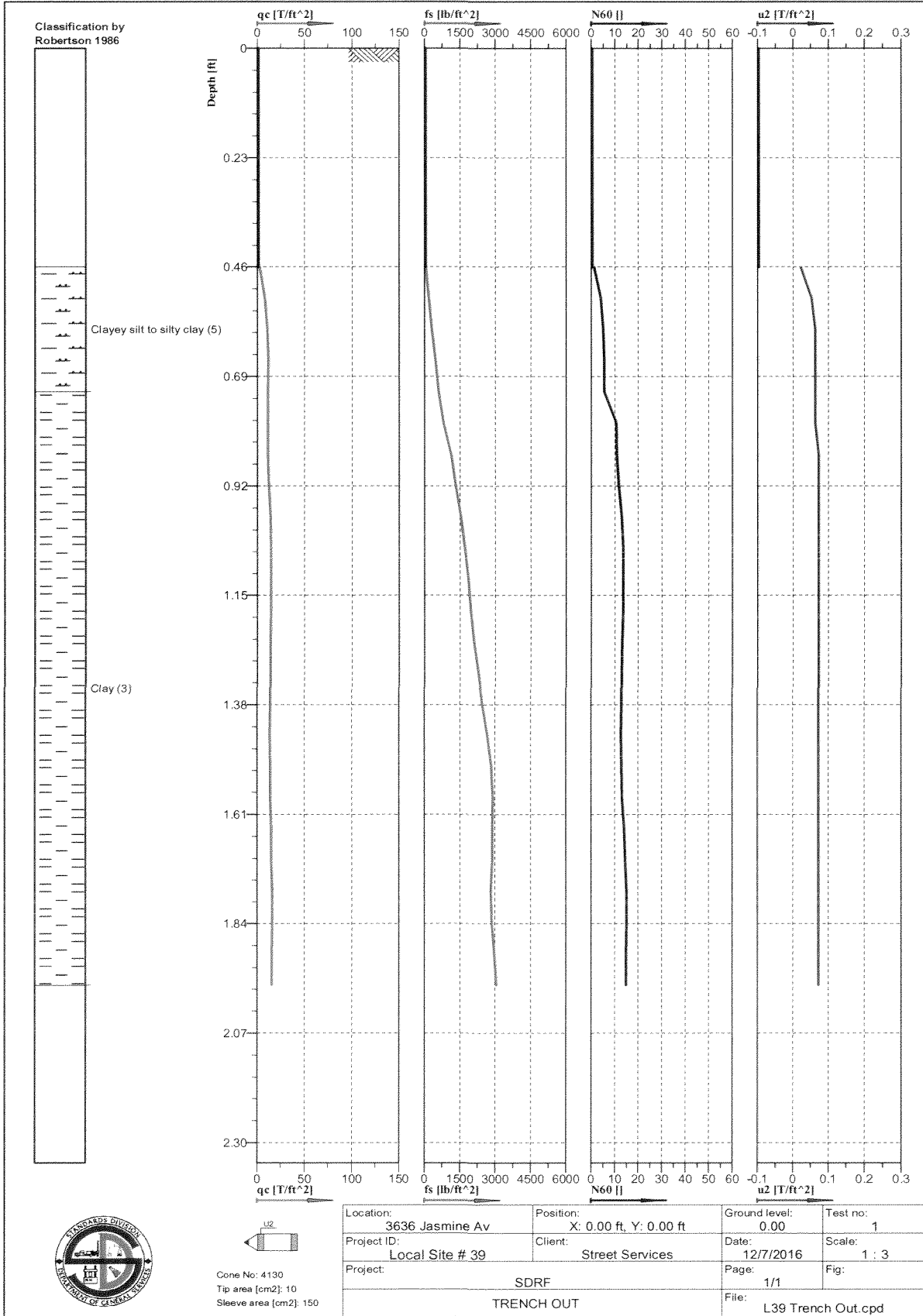

Lab No.: 17-741-120

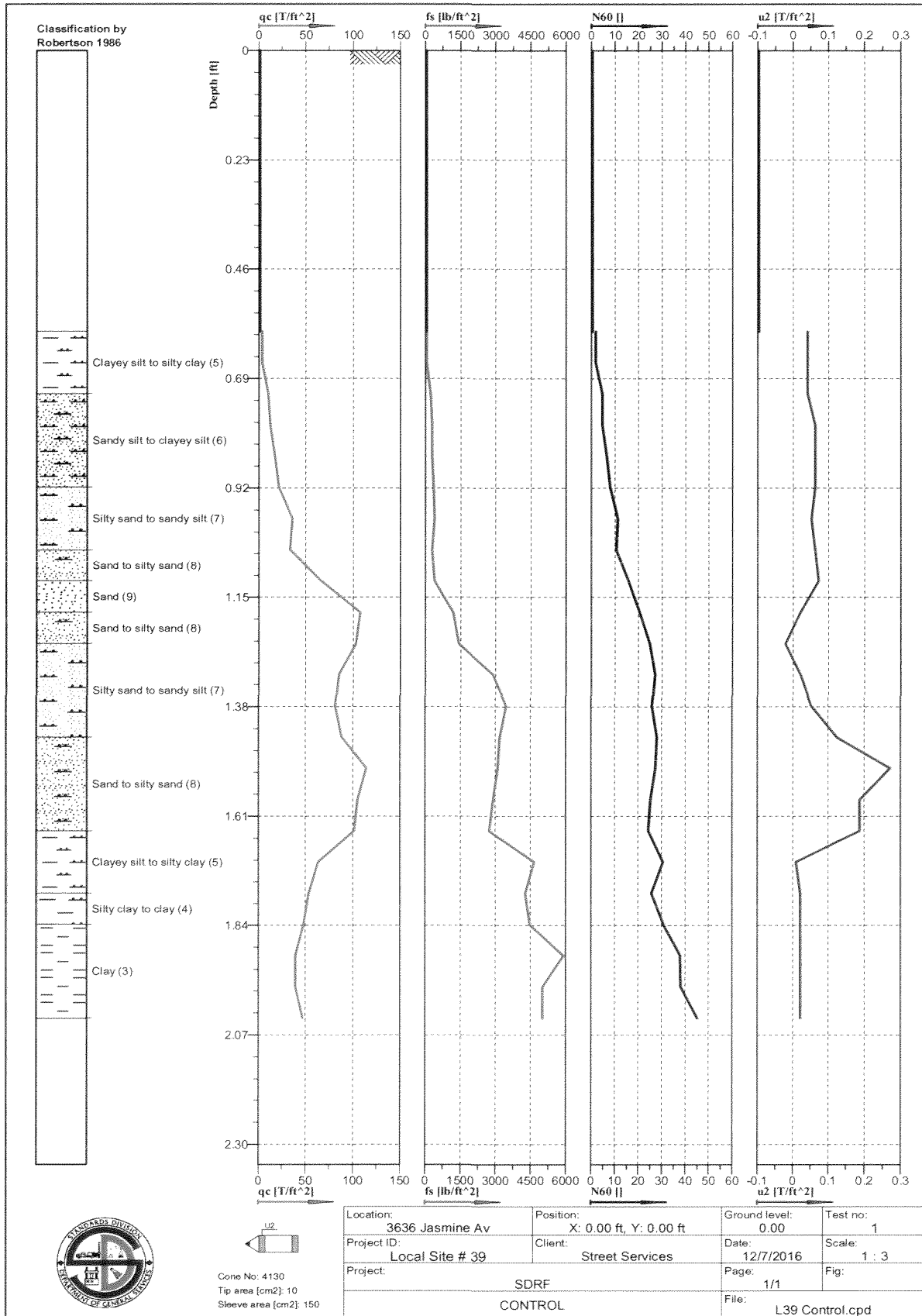

Lab No.: 17-741-121

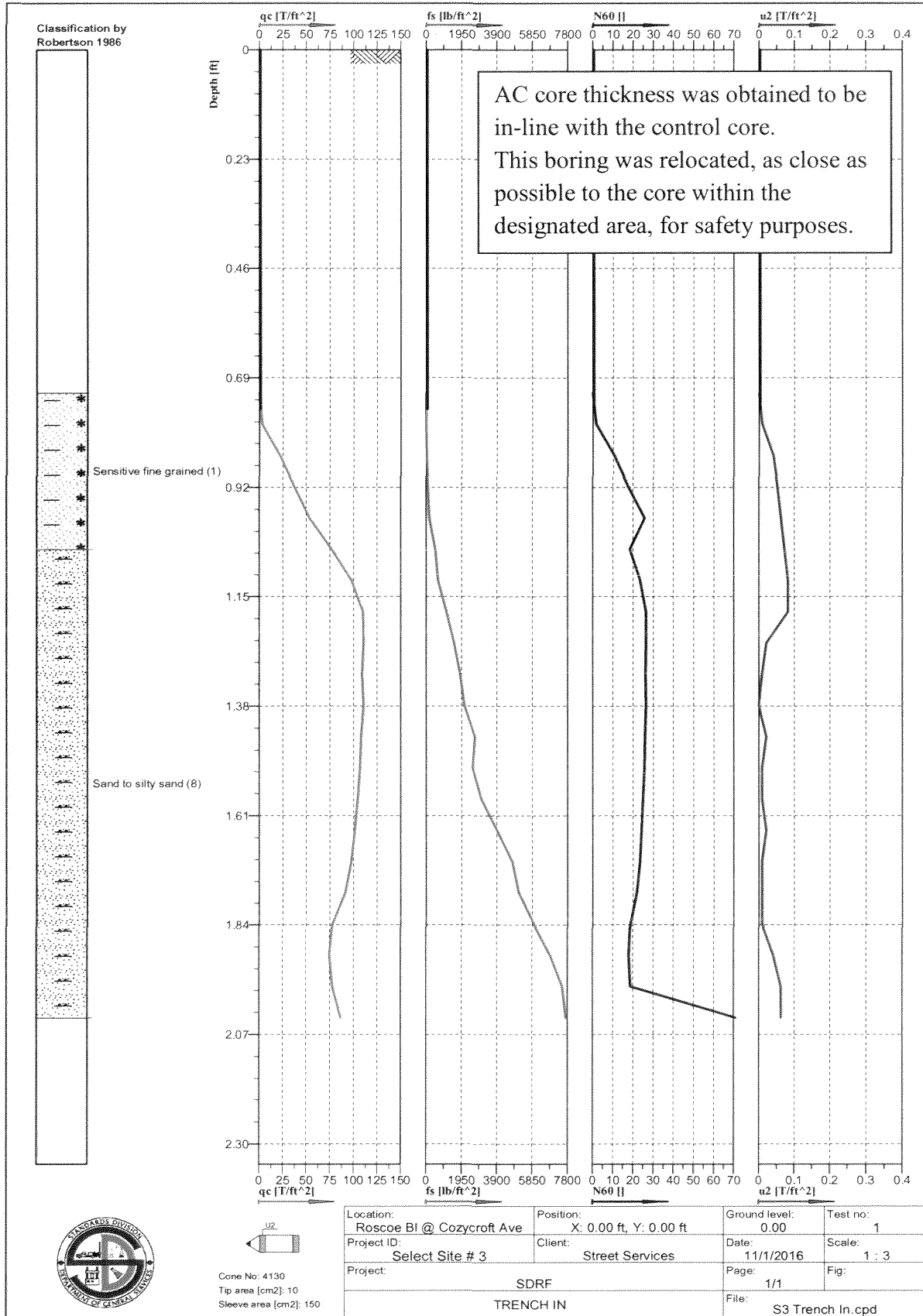

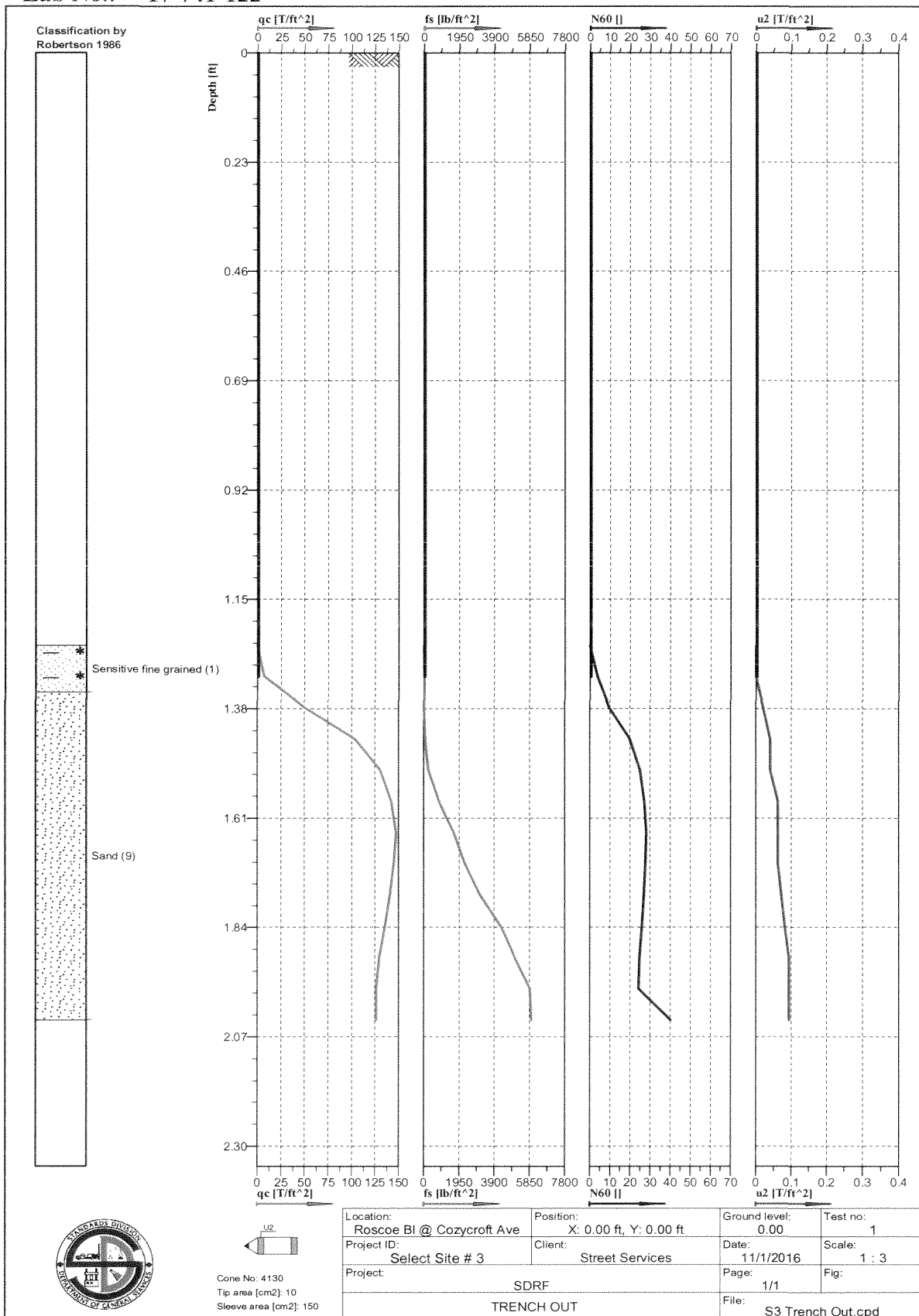

Lab No.: 17-741-123

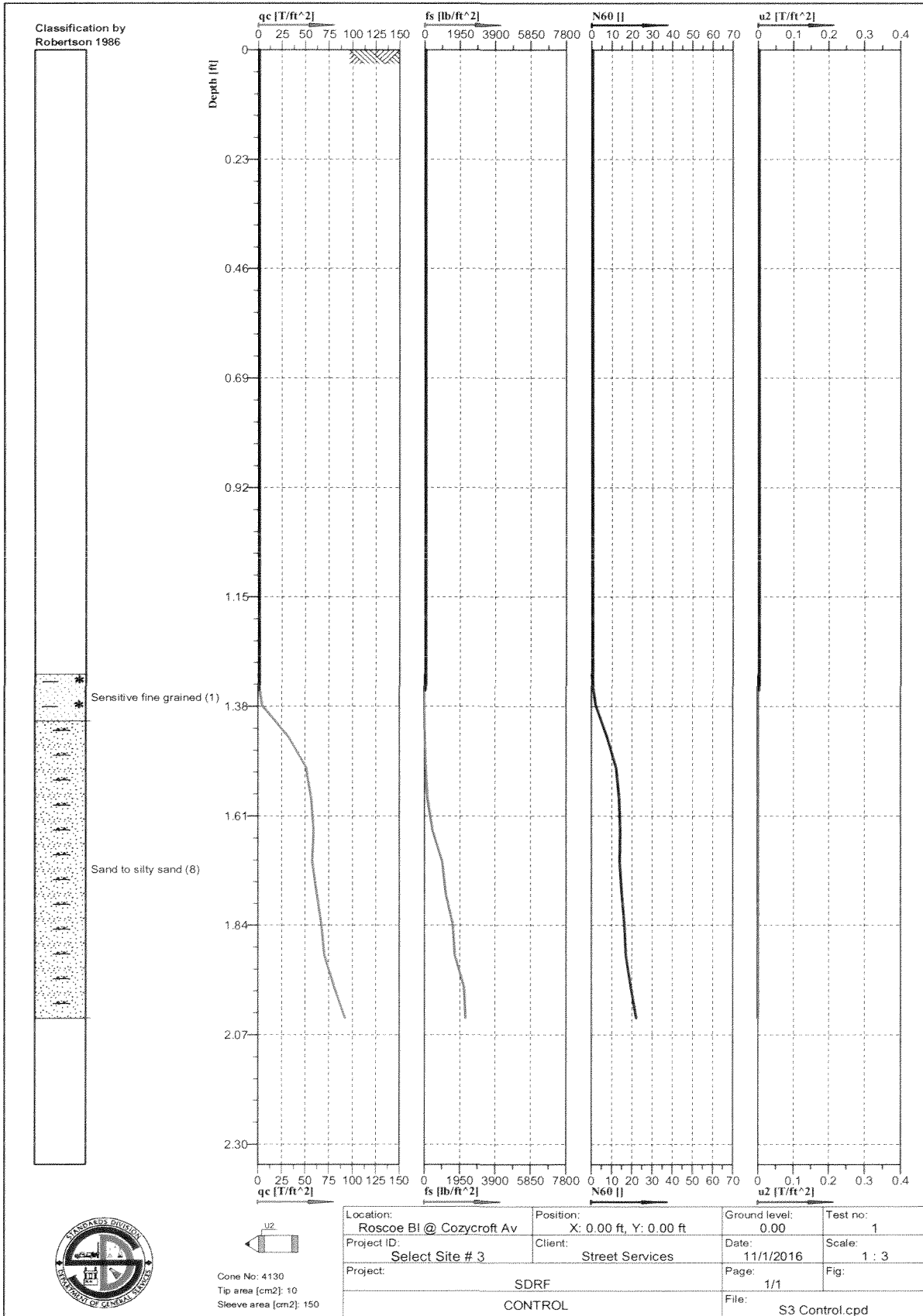

Cone No: 4130  
 Tip area [cm<sup>2</sup>]: 10  
 Sleeve area [cm<sup>2</sup>]: 150

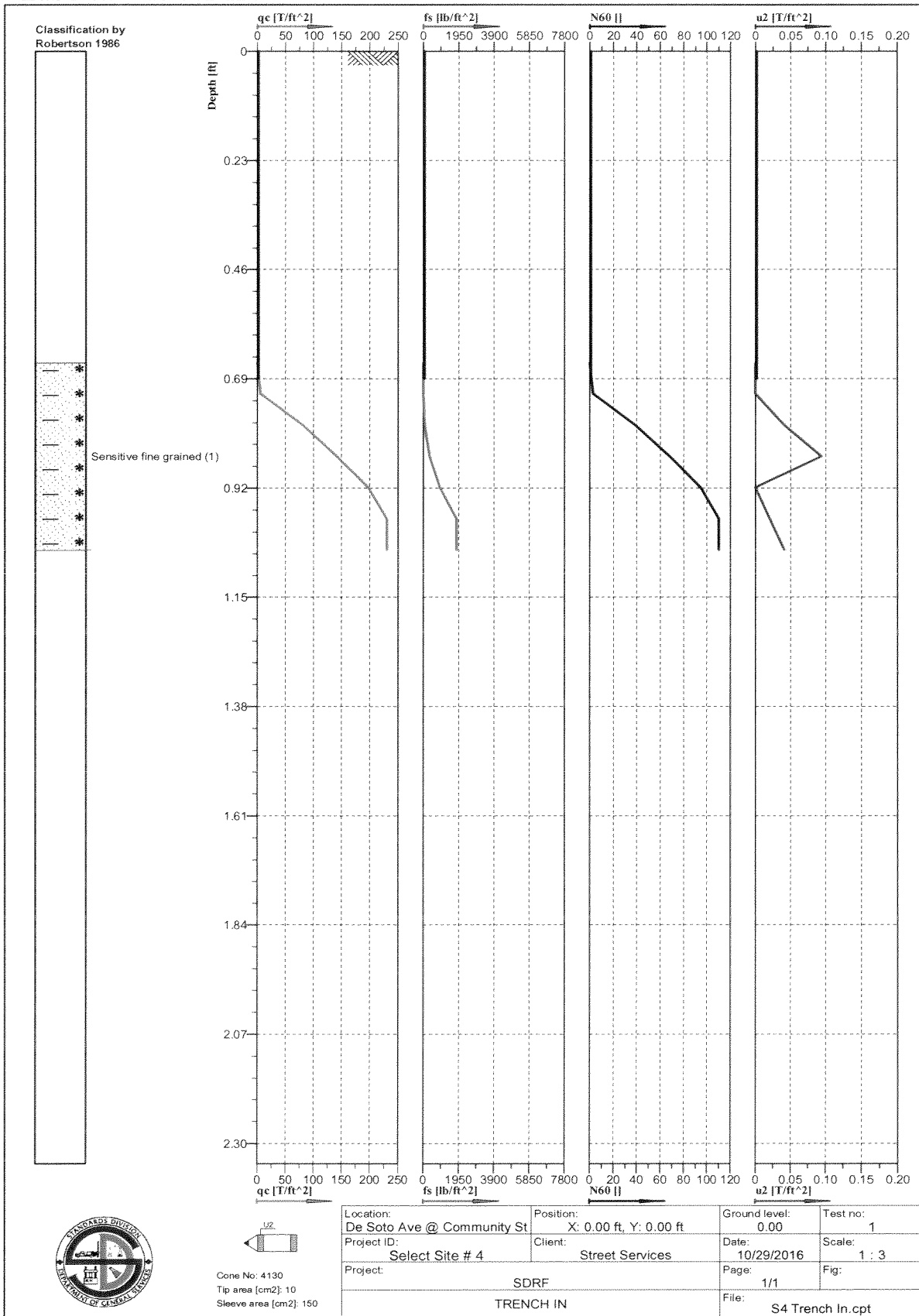



Lab No.: 17-741-125

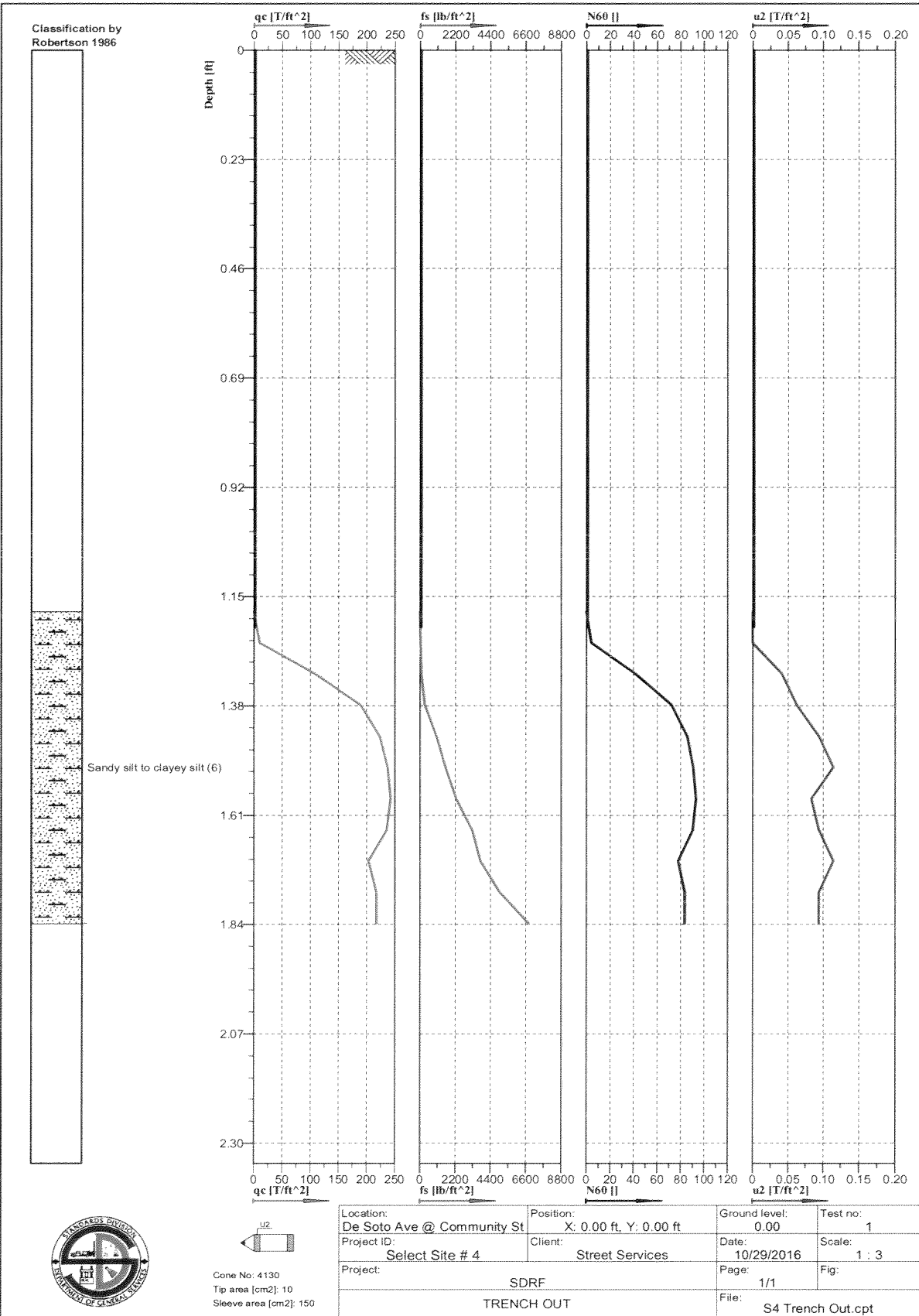

Lab No.: 17-741-126

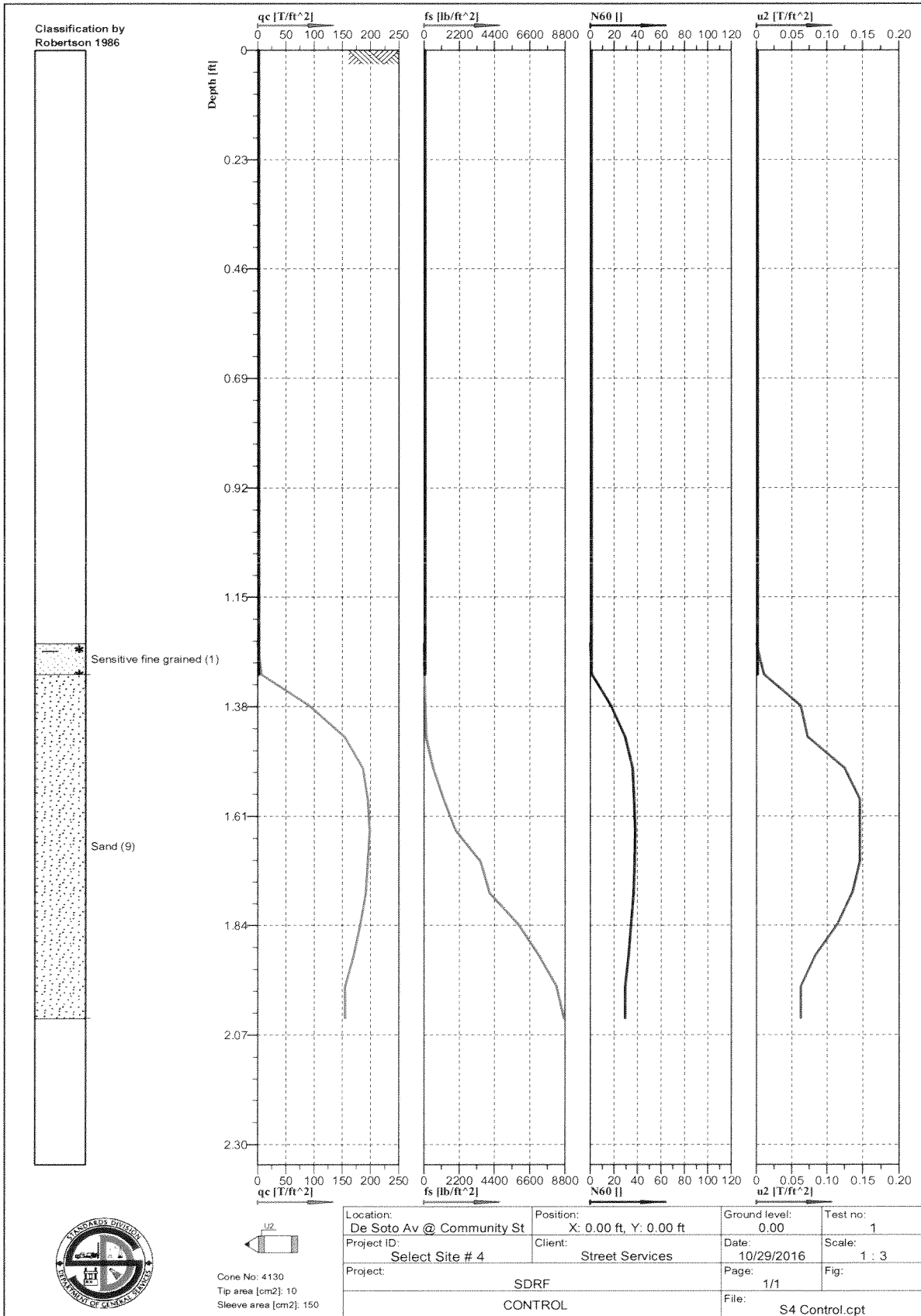

Cone No: 4130  
 Tip area [cm<sup>2</sup>]: 10  
 Sleeve area [cm<sup>2</sup>]: 150

Location: De Soto Av @ Community St	Position: X: 0.00 ft, Y: 0.00 ft	Ground level: 0.00	Test no: 1
Project ID: Select Site # 4	Client: Street Services	Date: 10/29/2016	Scale: 1 : 3
Project: SDRF		Page: 1/1	Fig: 1 : 3
CONTROL		File: S4 Control.cpt	

Lab No.: 17-741-127

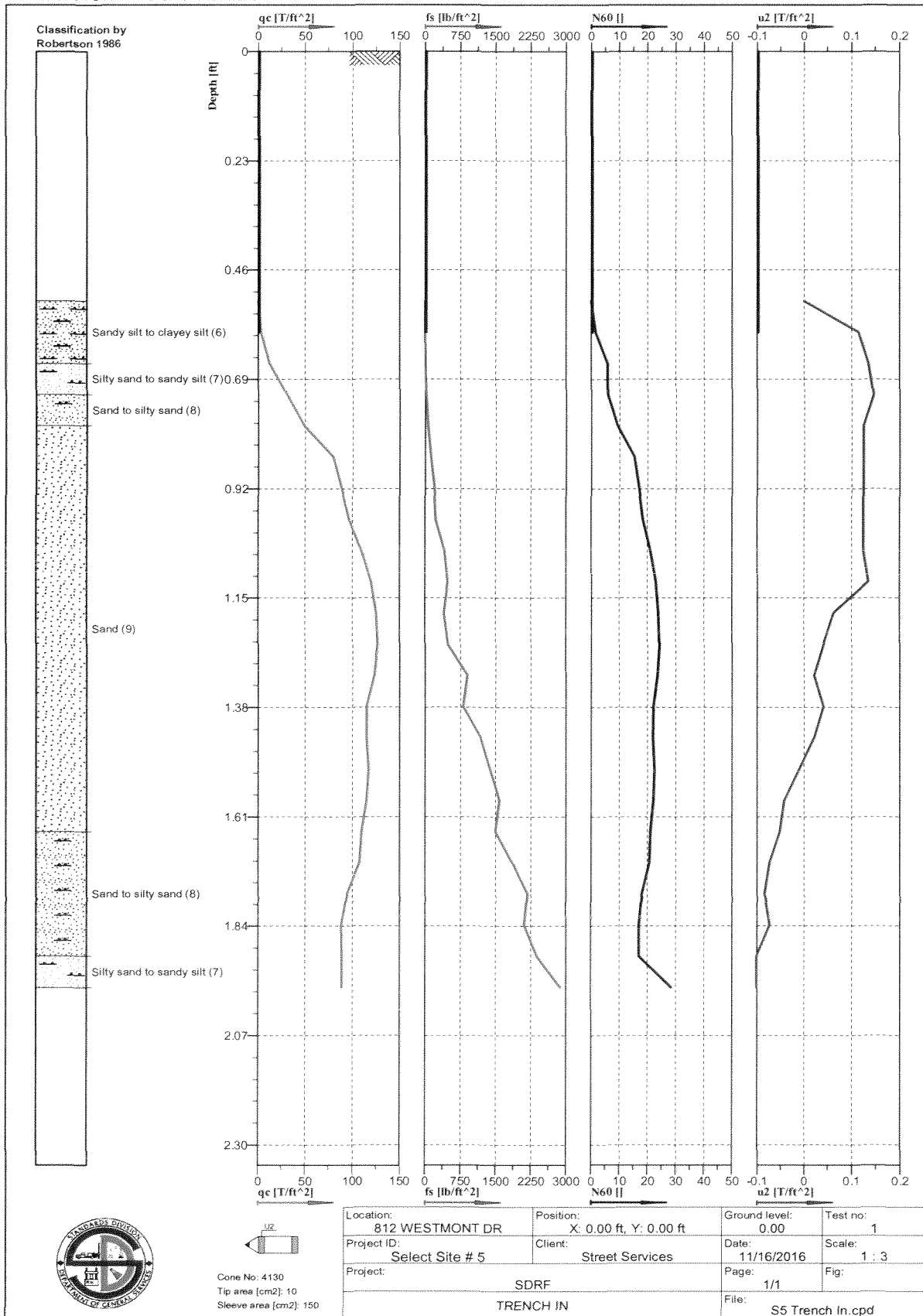

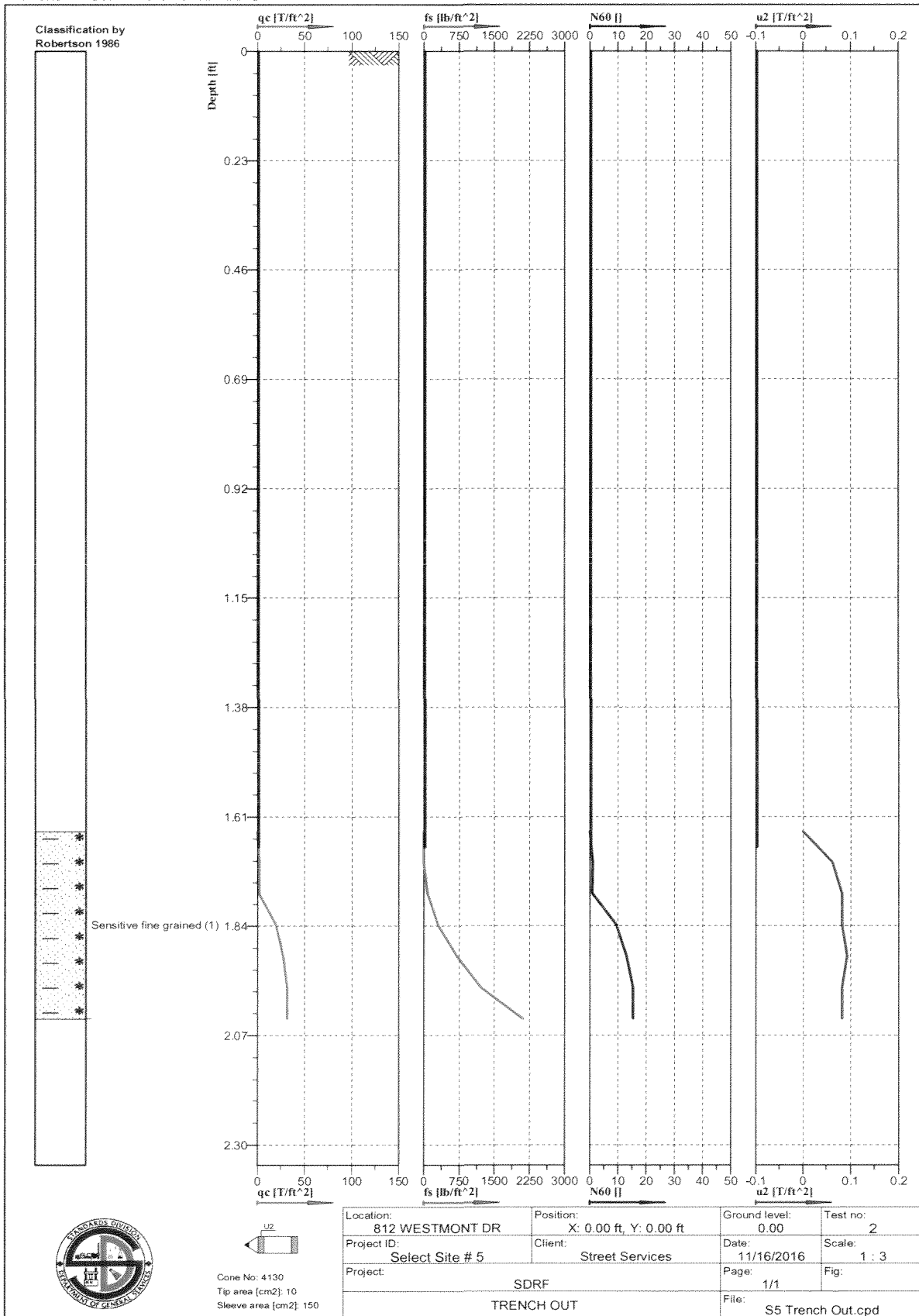

Lab No.: 17-741-129

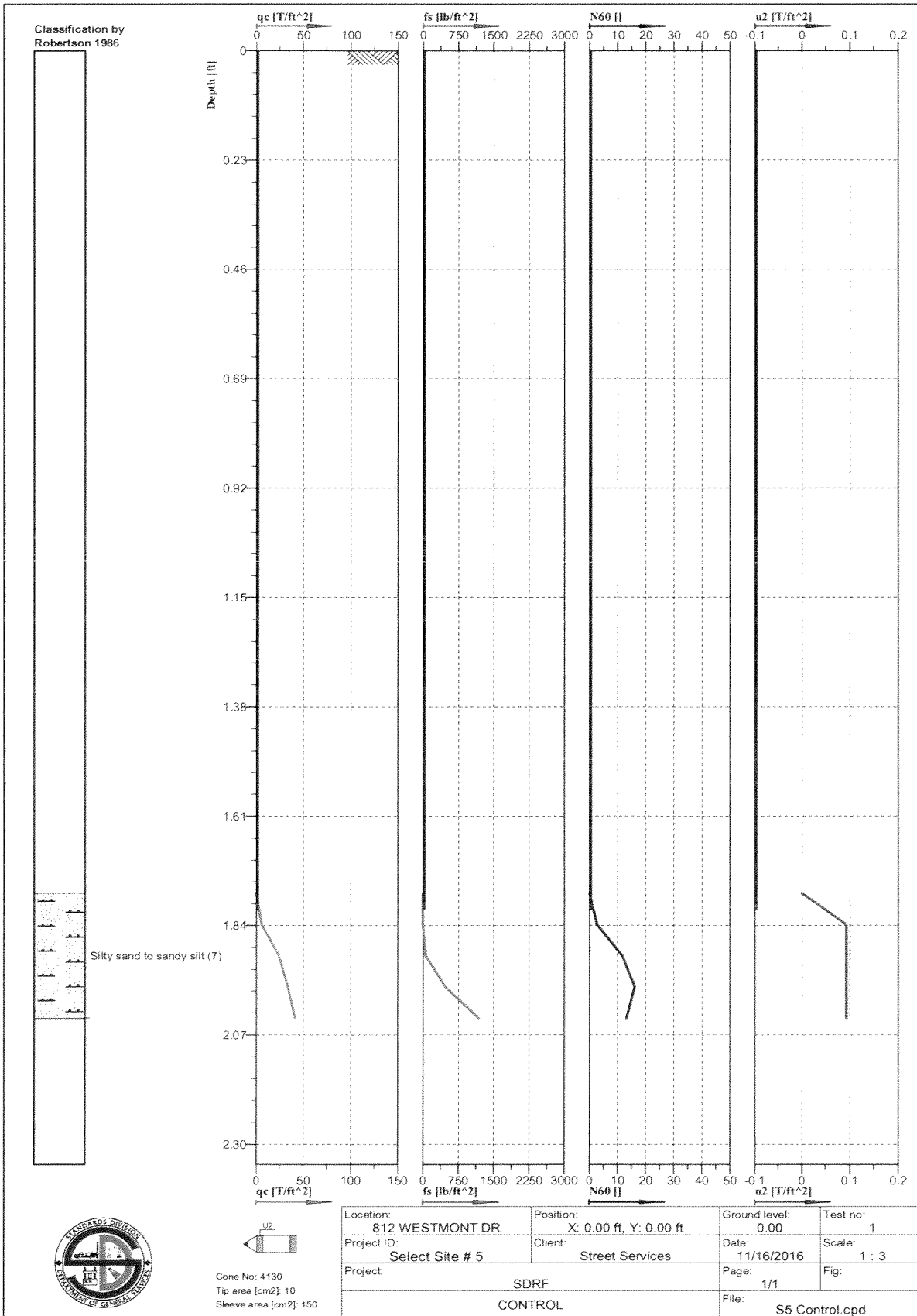

Lab No.: 17-741-130

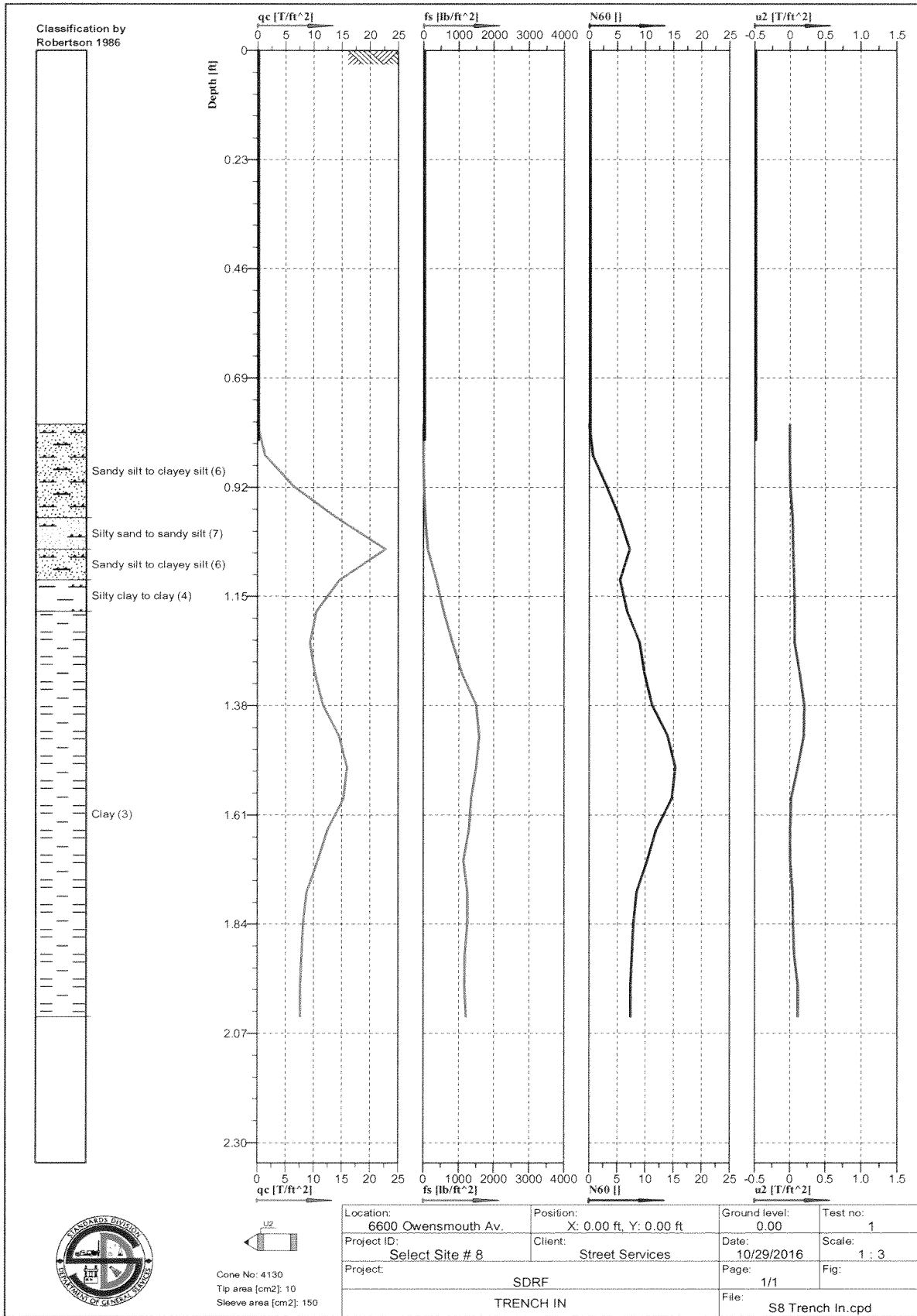

Cone No: 4130  
 Tip area [cm<sup>2</sup>]: 10  
 Sleeve area [cm<sup>2</sup>]: 150

Location: 6600 Owensmouth Av.	Position: X: 0.00 ft, Y: 0.00 ft	Ground level: 0.00	Test no: 1
Project ID: Select Site # 8	Client: Street Services	Date: 10/29/2016	Scale: 1 : 3
Project: SDRF		Page: 1/1	Fig: 1 : 3
TRENCH IN		File: S8 Trench In.cpd	

Lab No.: 17-741-131

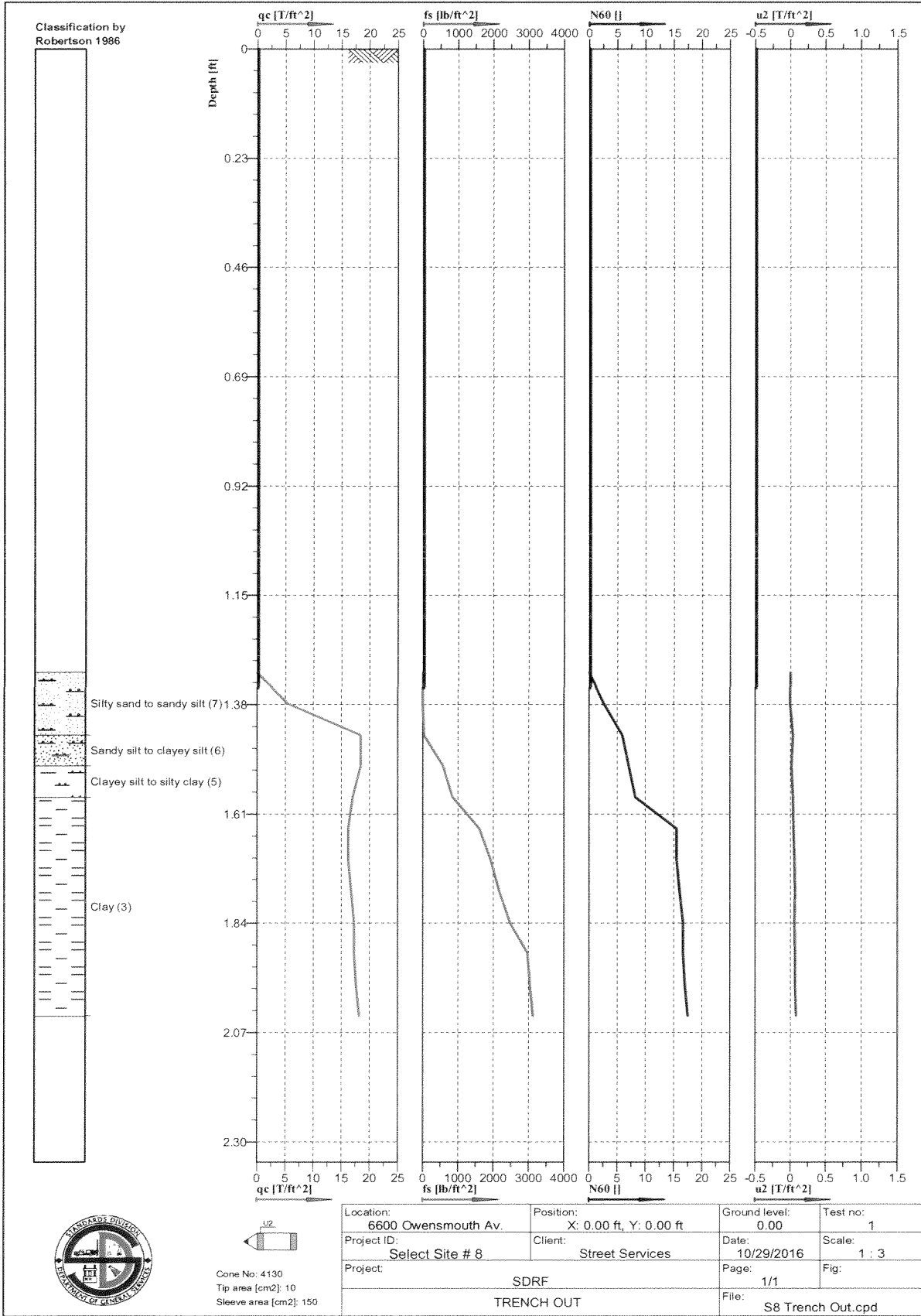

Lab No.: 17-741-132

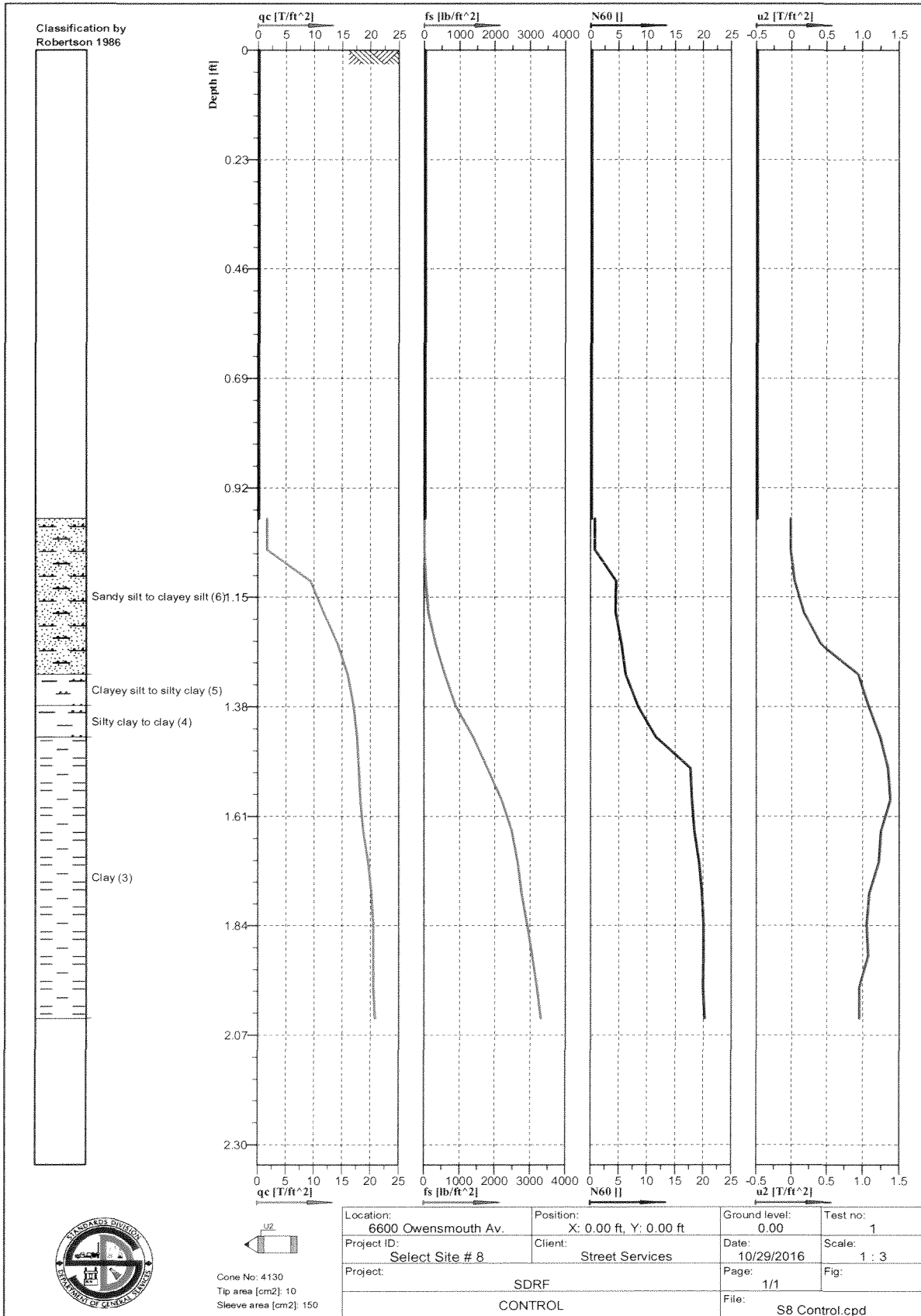

Cone No: 4130  
 Tip area [cm<sup>2</sup>]: 10  
 Sleeve area [cm<sup>2</sup>]: 150

Location: 6600 Owensmouth Av.	Position: X: 0.00 ft, Y: 0.00 ft	Ground level: 0.00	Test no: 1
Project ID: Select Site # 8	Client: Street Services	Date: 10/29/2016	Scale: 1 : 3
Project: SDRF		Page: 1/1	Fig:
CONTROL		File: S8 Control.cpd	



Lab No.: 17-741-133

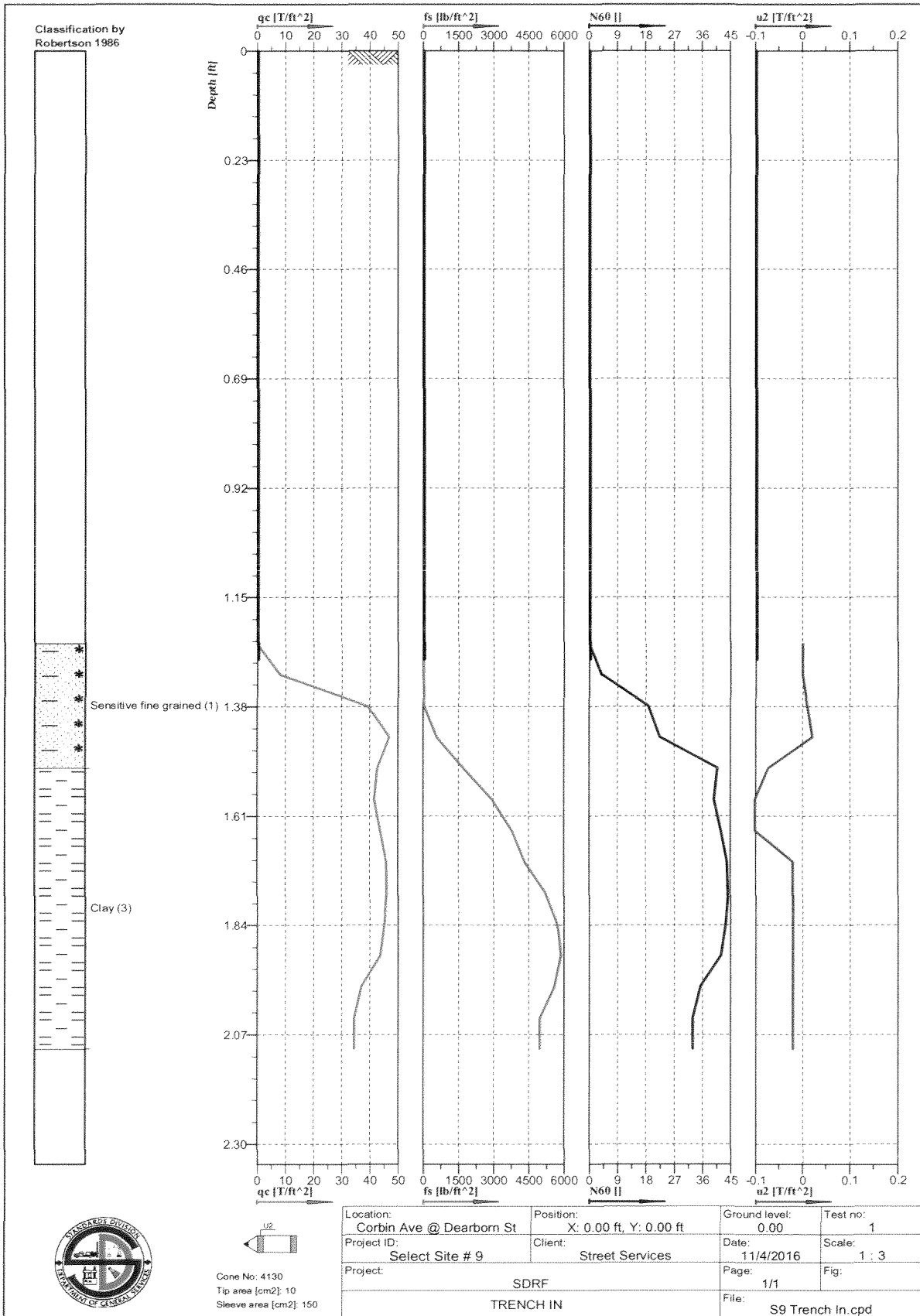

Cone No: 4130  
 Tip area [cm<sup>2</sup>]: 10  
 Sleeve area [cm<sup>2</sup>]: 150

Location: Corbin Ave @ Dearborn St	Position: X: 0.00 ft, Y: 0.00 ft	Ground level: 0.00	Test no: 1
Project ID: Select Site # 9	Client: Street Services	Date: 11/4/2016	Scale: 1 : 3
Project: SDRF		Page: 1/1	Fig: 
TRENCH IN		File: S9 Trench In.cpd	

Lab No.: 17-741-134

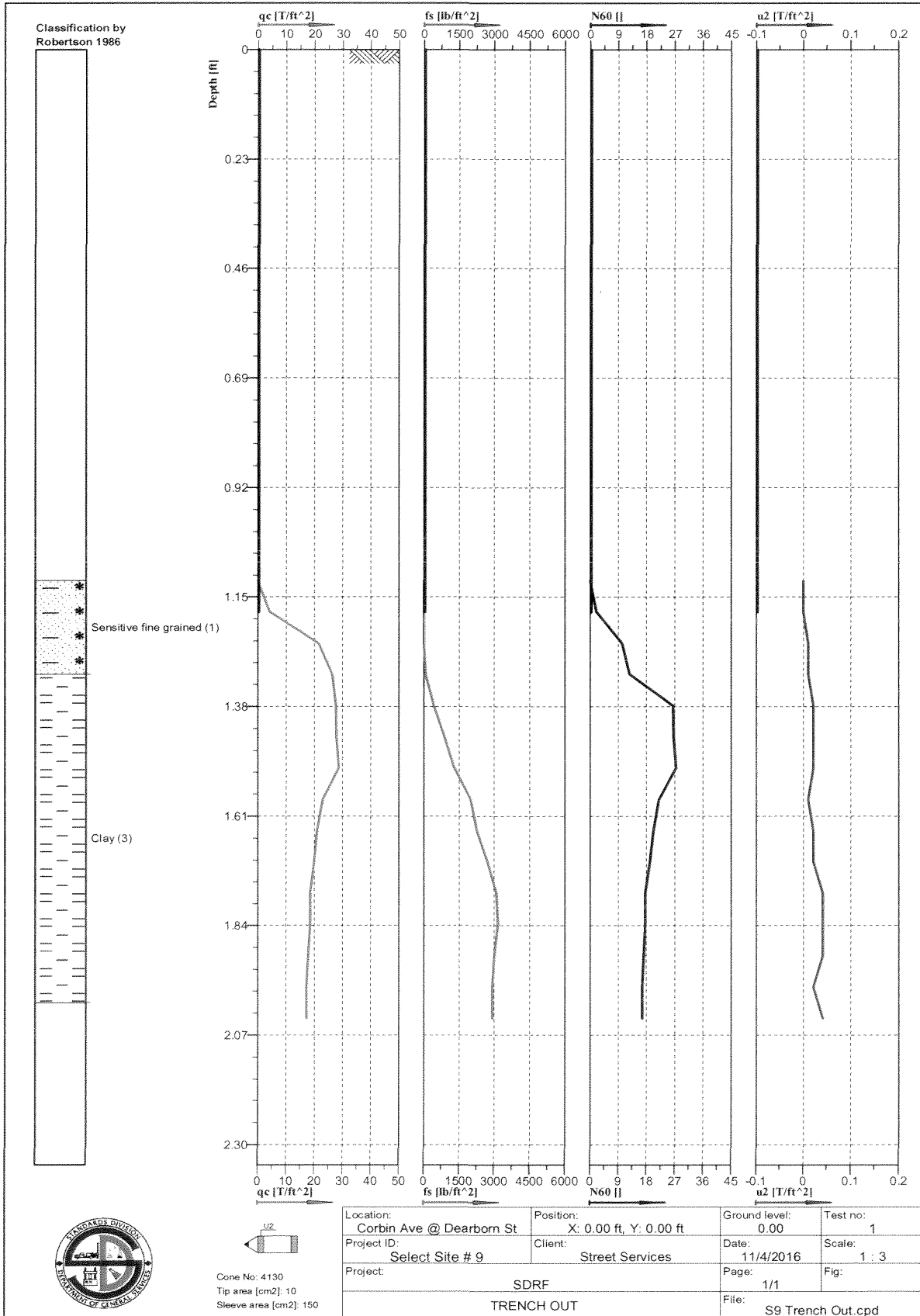

Lab No.: 17-741-135

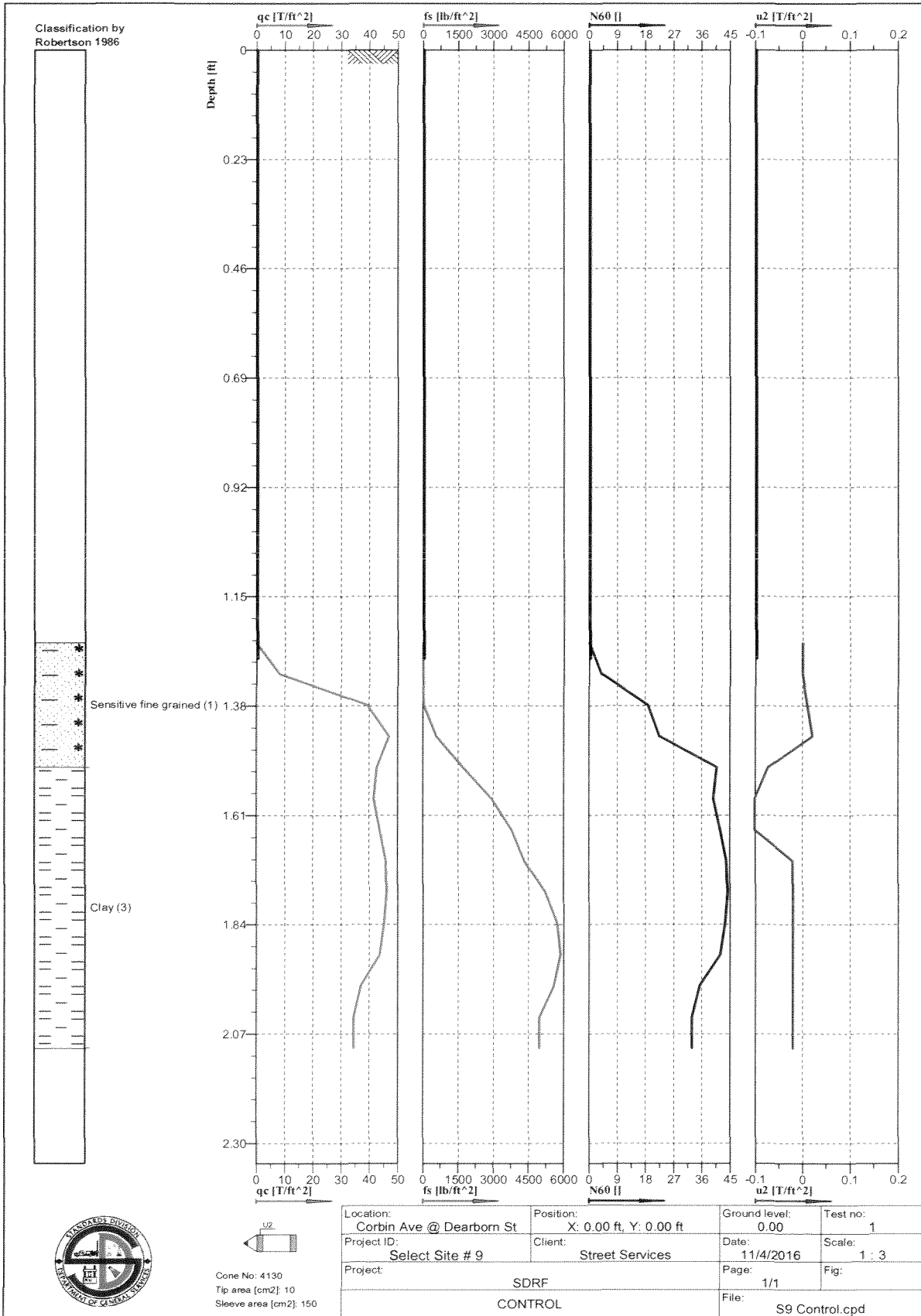

Trench backfill consists of cemented sand. No CPTU performed in this trench.

Asphalt thickness = 6.4”.



Cone No: 4130  
 Tip area [cm<sup>2</sup>]: 10  
 Sleeve area [cm<sup>2</sup>]: 150

Location: 18011 Sherman Way	Position: X: 0.00 ft, Y: 0.00 ft	Ground level: 0.00	Test no: 1
Project ID: Select Site # 10	Client: Street Services	Date: 11/8/2016	Scale: 1 : 3
Project: SDRF		Page: 1/1	Fig:
TRENCH IN		File: S10 Trench In.cpd	

Lab No.: 17-741-137

Classification by  
Robertson 1986

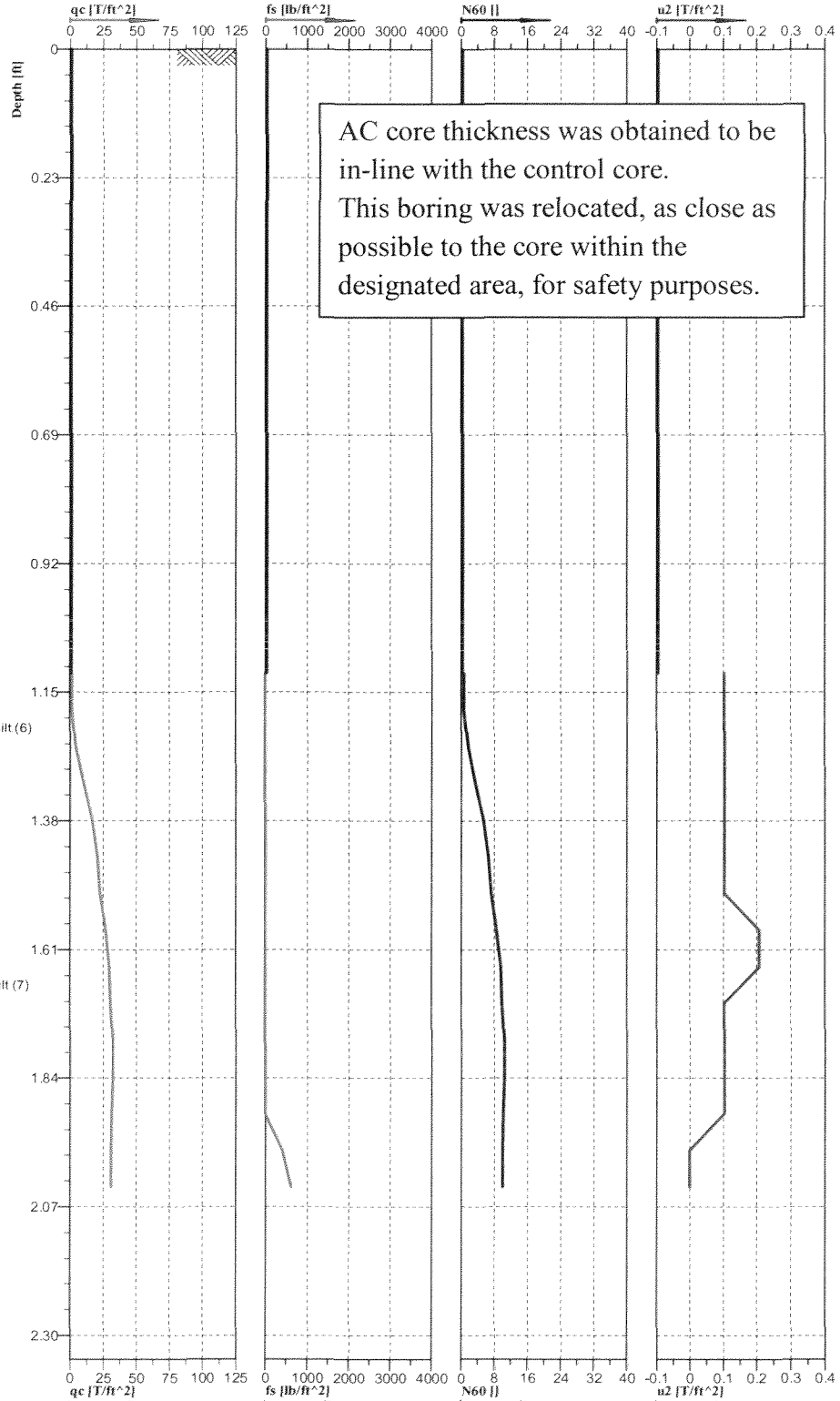
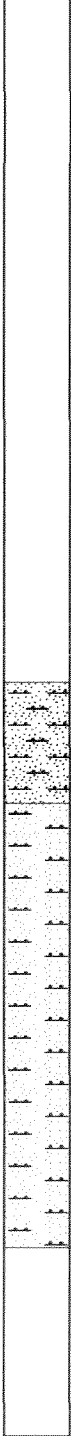



Cone No: 4130  
Tip area [cm<sup>2</sup>]: 10  
Sleeve area [cm<sup>2</sup>]: 150

Location: 18011 Sherman Way	Position: X: 0.00 ft, Y: 0.00 ft	Ground level: 0.00	Test no: 1
Project ID: Select Site # 10	Client: Street Services	Date: 11/8/2016	Scale: 1 : 3
Project: SDRF		Page: 1/1	Fig: 1
TRENCH OUT		File: S10 Trench Out.cpd	

Lab No.: 17-741-138

Could not penetrate soil with CPTU cone. No CPTU performed.  
Asphalt thickness = 6.8".

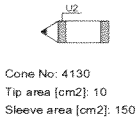
Location: 18011 Sherman Way	Position: X: 0.00 ft, Y: 0.00 ft	Ground level: 0.00	Test no: 1
Project ID: Select Site # 10	Client: Street Services	Date: 11/8/2016	Scale: 1 : 3
Project: SDRF		Page: 1/1	Fig:
CONTROL		File: S10 Control.cpd	



Lab No.: 17-741-139

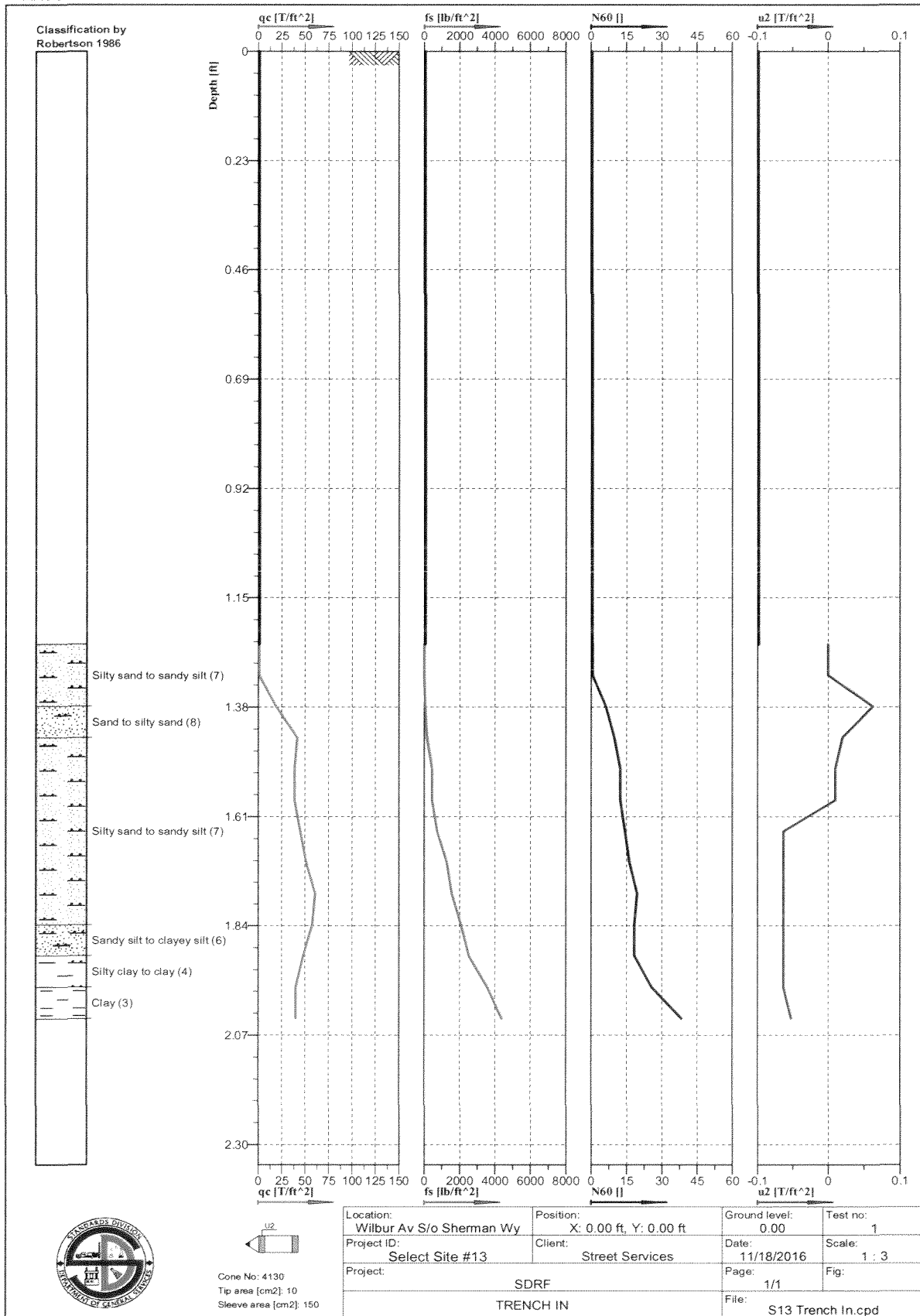

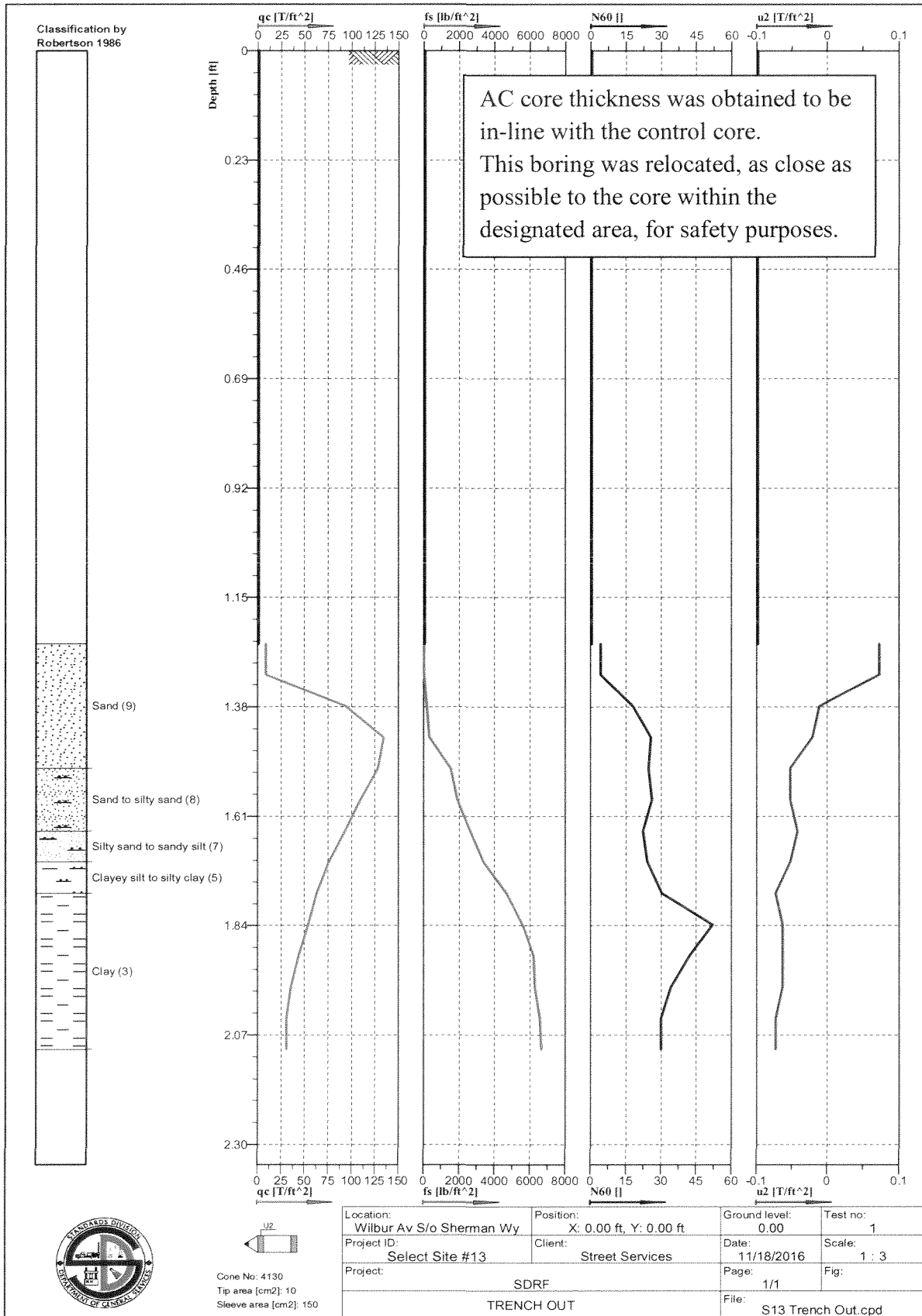



Lab No.: 17-741-141

High pressure gas, 36" diameter is located directly under control area.  
Penetration not allowed. No CPTU performed.

Asphalt thickness = 9.0".



Cone No: 4130  
Tip area [cm<sup>2</sup>]: 10  
Sleeve area [cm<sup>2</sup>]: 150

Location: Wilbur Av S/o Sherman Wy	Position: X: 0.00 ft, Y: 0.00 ft	Ground level: 0.00	Test no: 1
Project ID: Select Site #13	Client: Street Services	Date: 11/18/2016	Scale: 1 : 3
Project: SDRF		Page: 1/1	Fig: 
CONTROL		File: S13 Control.cpd	

Lab No.: 17-741-142

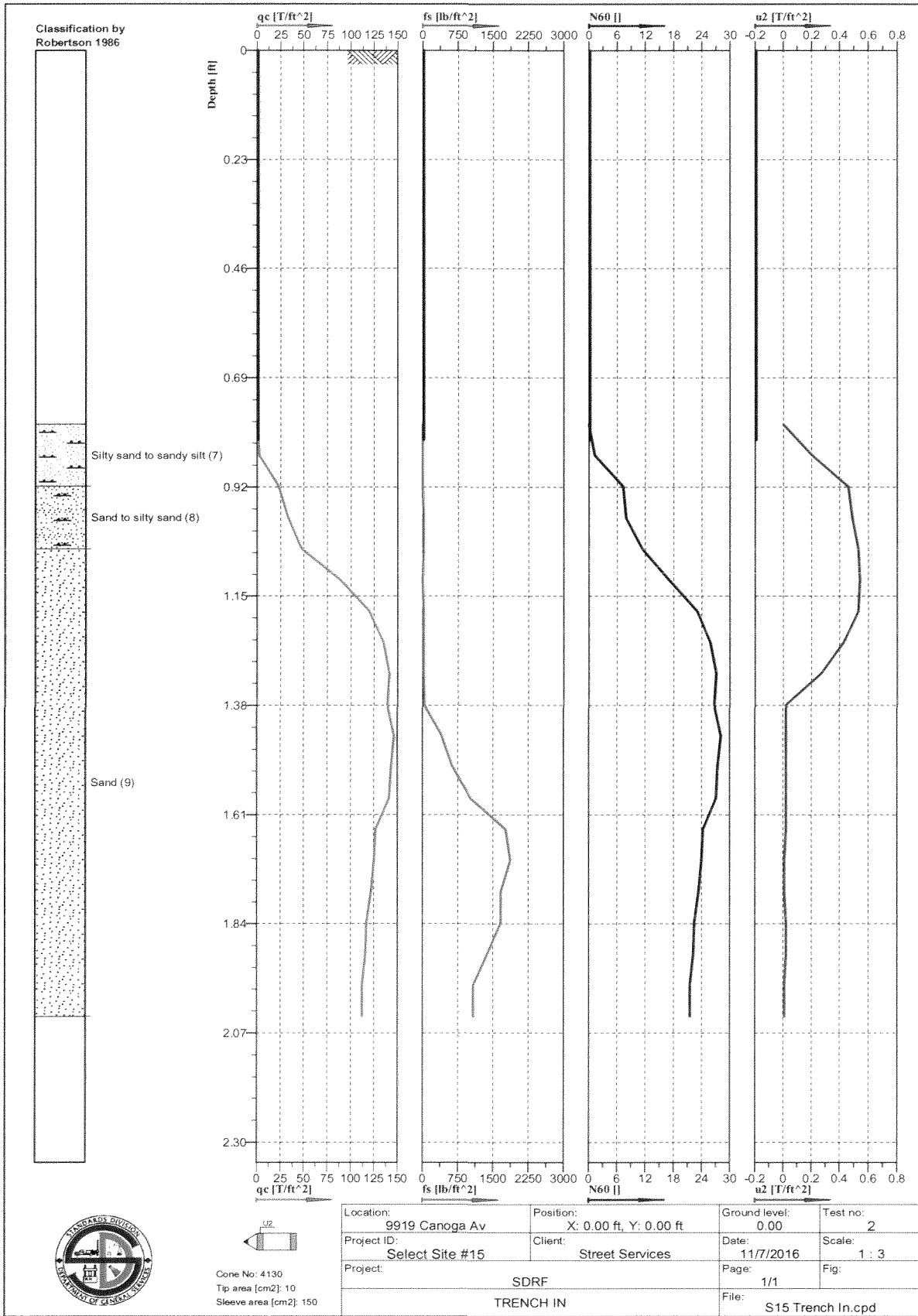

Cone No: 4130  
 Tip area [cm<sup>2</sup>]: 10  
 Sleeve area [cm<sup>2</sup>]: 150

Location: 9919 Canoga Av	Position: X: 0.00 ft, Y: 0.00 ft	Ground level: 0.00	Test no: 2
Project ID: Select Site #15	Client: Street Services	Date: 11/7/2016	Scale: 1 : 3
Project: SDRF		Page: 1/1	Fig: 1 : 3
TRENCH IN		File: S15 Trench In.cpd	

Lab No.: 17-741-143

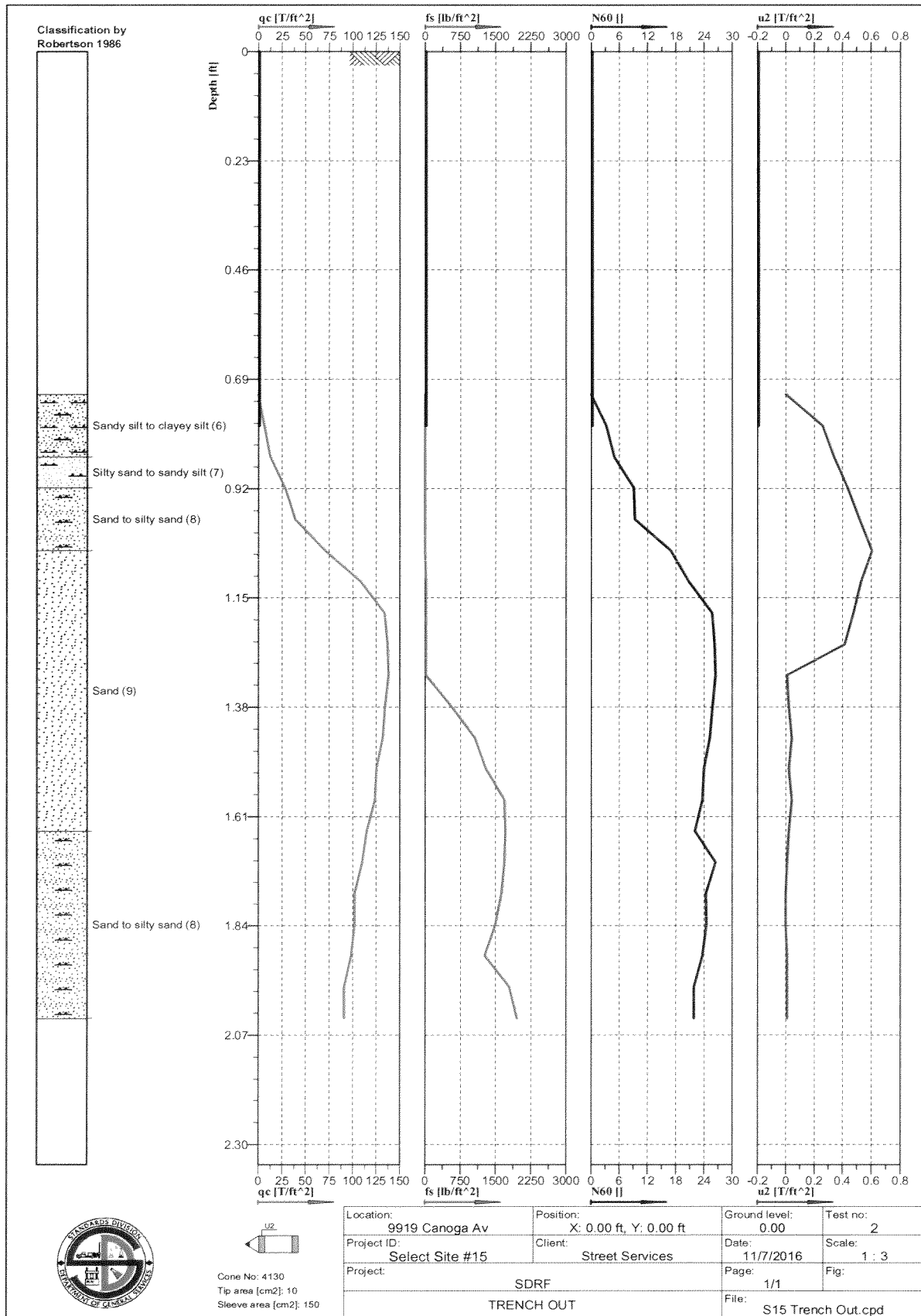

Cone No: 4130  
 Tip area [cm<sup>2</sup>]: 10  
 Sleeve area [cm<sup>2</sup>]: 150

Location: 9919 Canoga Av	Position: X: 0.00 ft, Y: 0.00 ft	Ground level: 0.00	Test no: 2
Project ID: Select Site #15	Client: Street Services	Date: 11/7/2016	Scale: 1 : 3
Project: SDRF		Page: 1/1	Fig:
TRENCH OUT		File: S15 Trench Out.cpd	

Lab No.: 17-741-144

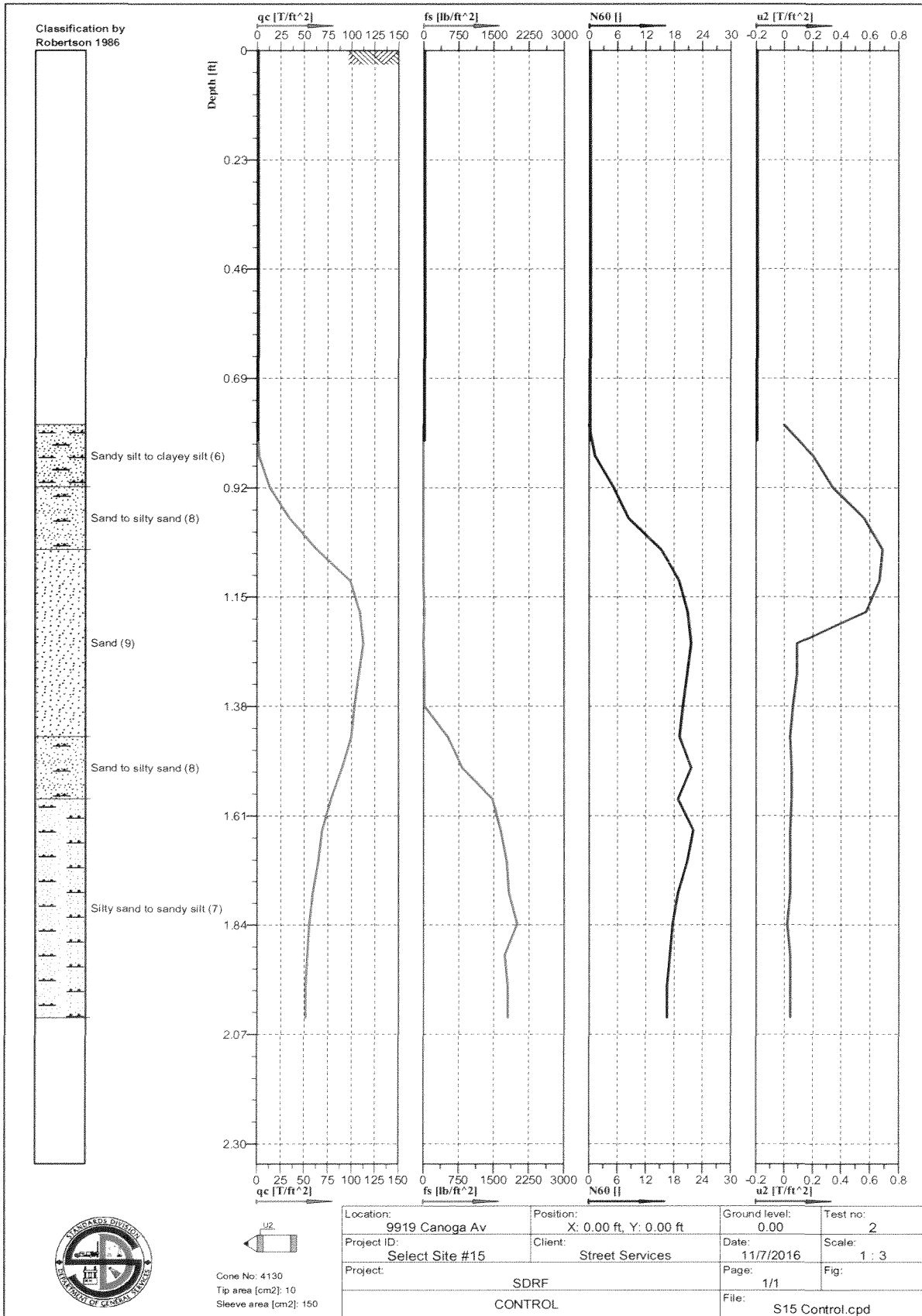

Cone No: 4130  
 Tip area [cm<sup>2</sup>]: 10  
 Sleeve area [cm<sup>2</sup>]: 150

Location: 9919 Canoga Av	Position: X: 0.00 ft, Y: 0.00 ft	Ground level: 0.00	Test no: 2
Project ID: Select Site #15	Client: Street Services	Date: 11/7/2016	Scale: 1 : 3
Project: SDRF		Page: 1/1	Fig:
CONTROL		File: S15 Control.cpd	

Lab No.: 17-741-145

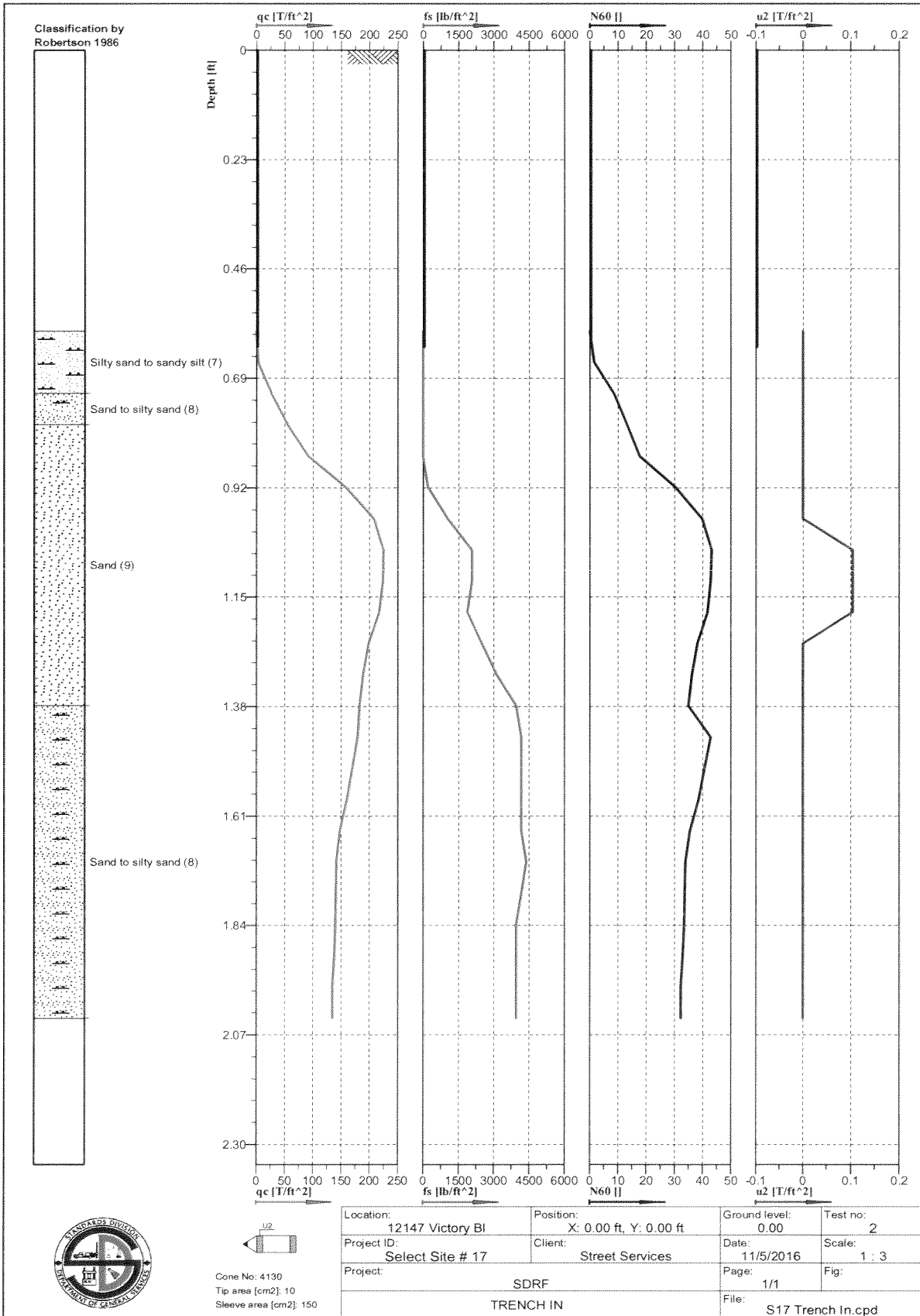

Lab No.: 17-741-146

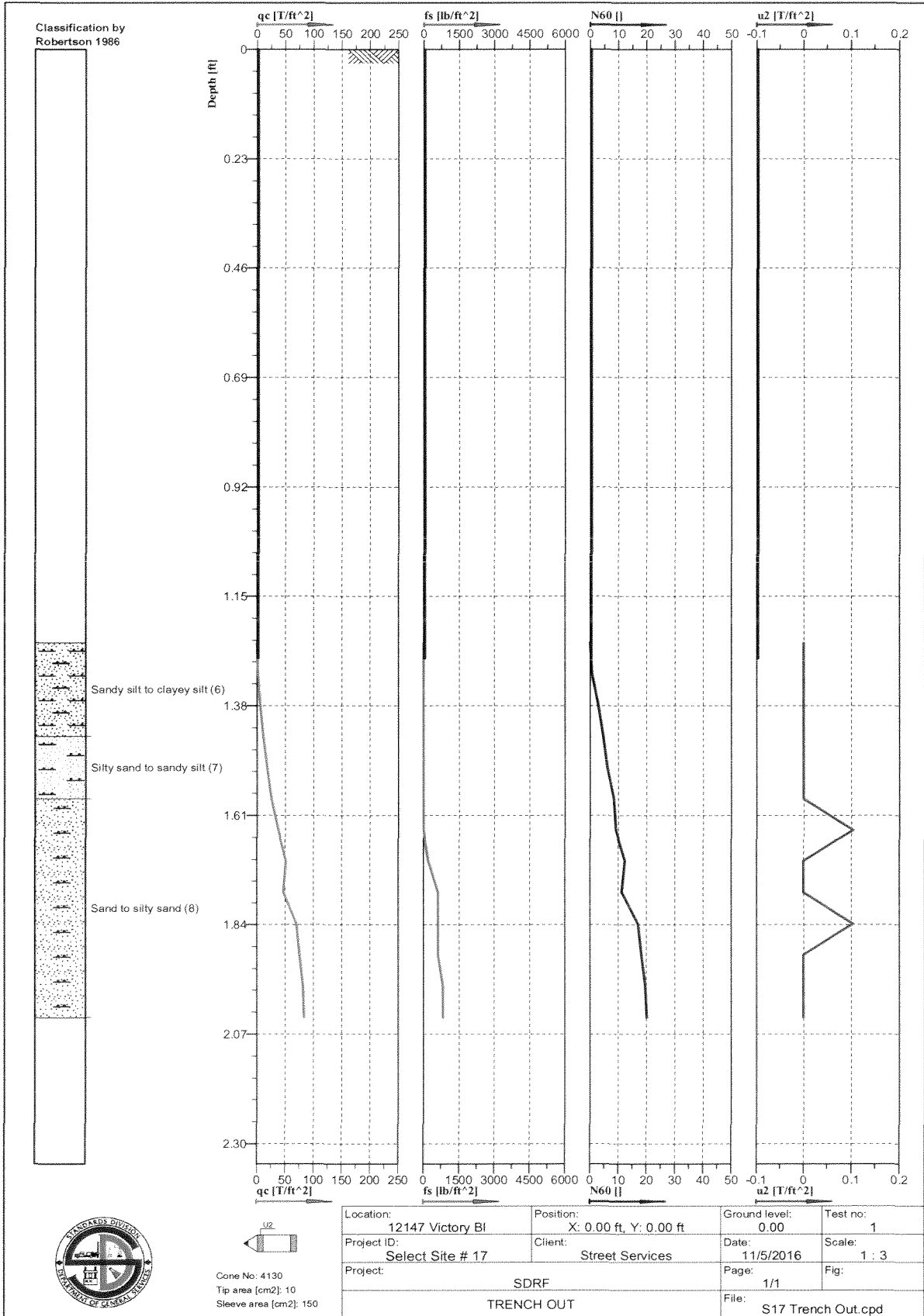

Lab No.: 17-741-147

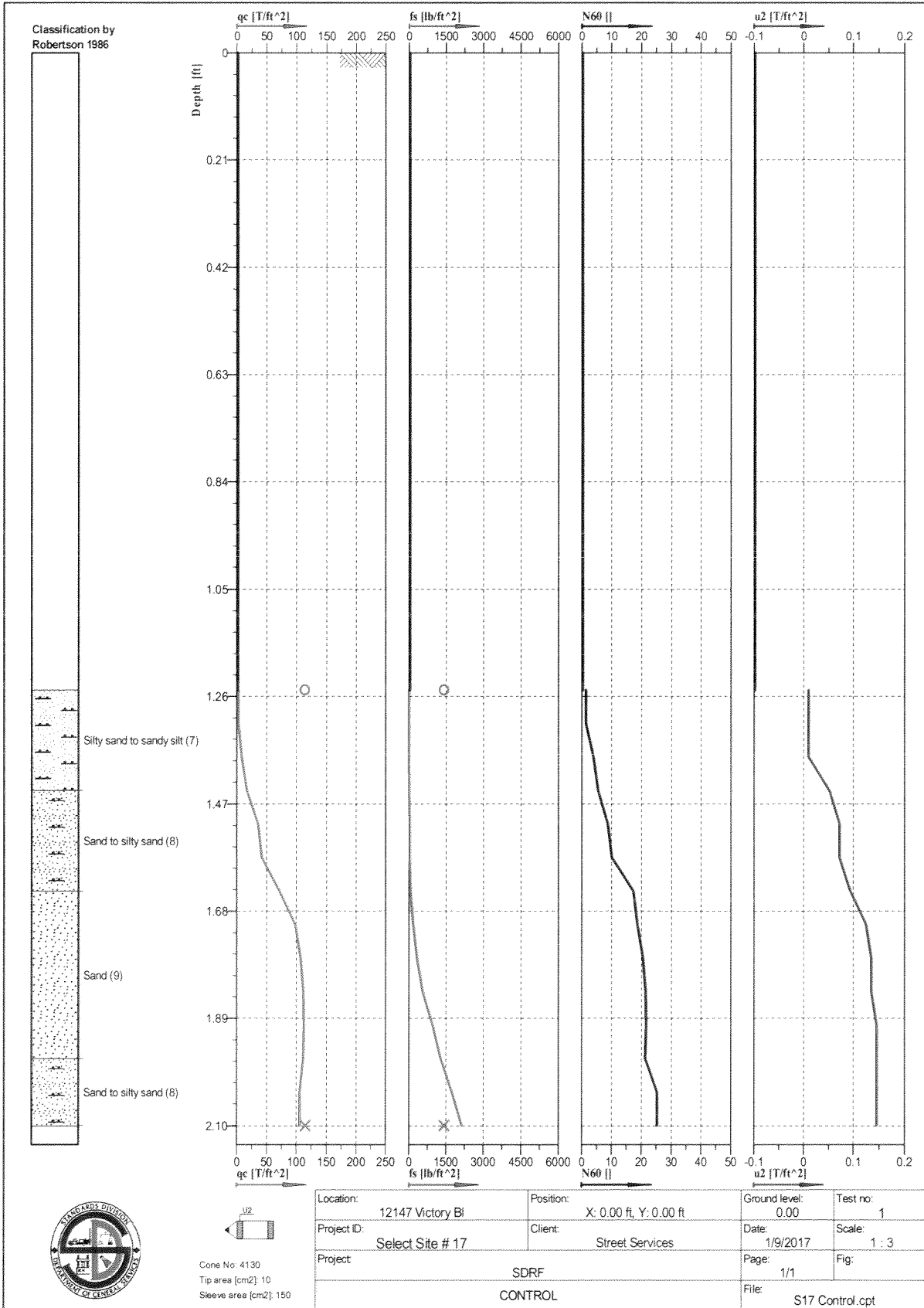

Lab No.: 17-741-148

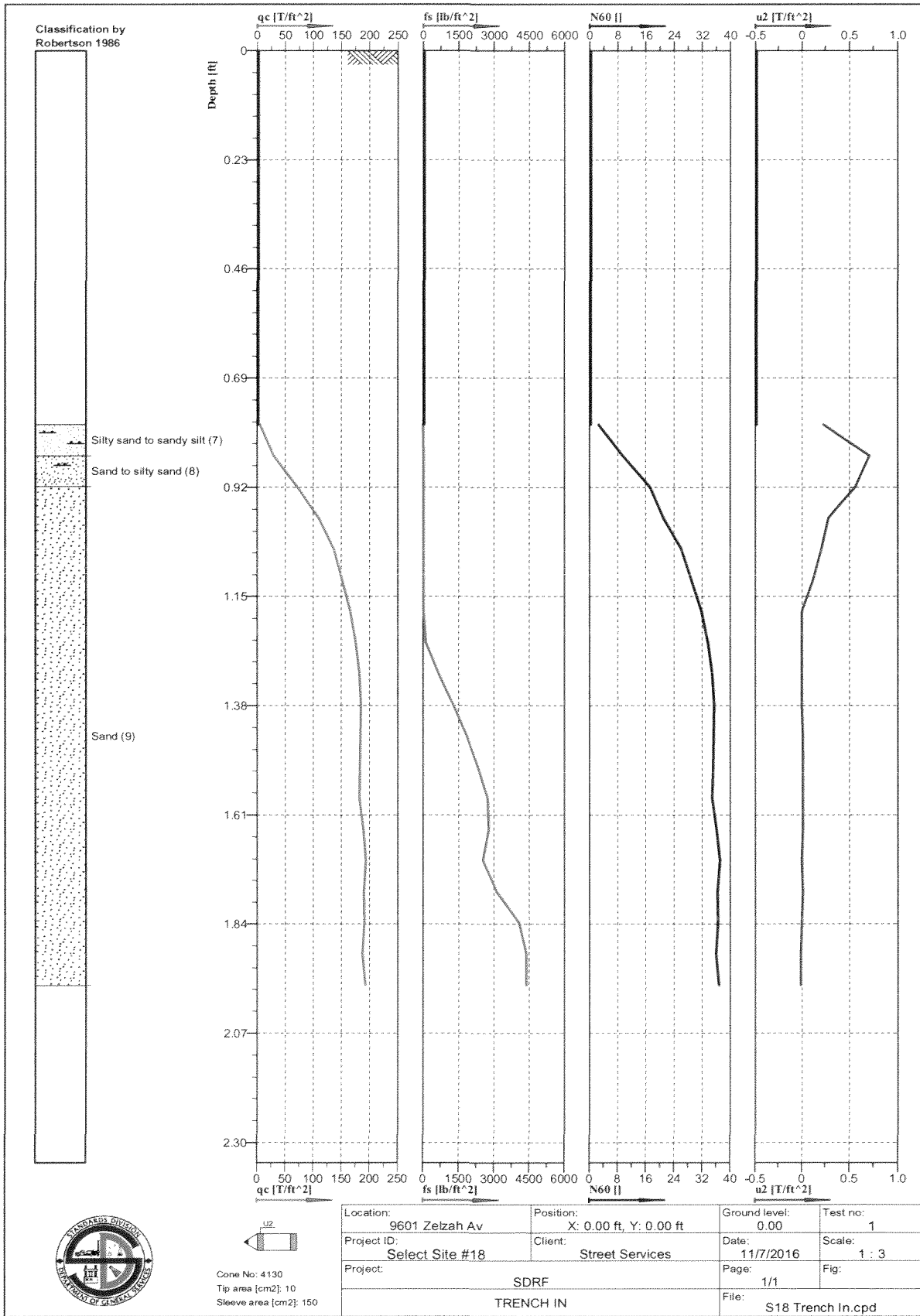

Cone No: 4130  
 Tip area [cm<sup>2</sup>]: 10  
 Sleeve area [cm<sup>2</sup>]: 150

Location: 9601 Zelzah Av	Position: X: 0.00 ft, Y: 0.00 ft	Ground level: 0.00	Test no: 1
Project ID: Select Site #18	Client: Street Services	Date: 11/7/2016	Scale: 1 : 3
Project: SDRF		Page: 1/1	Fig:
TRENCH IN		File: S18 Trench In.cpd	



Lab No.: 17-741-149

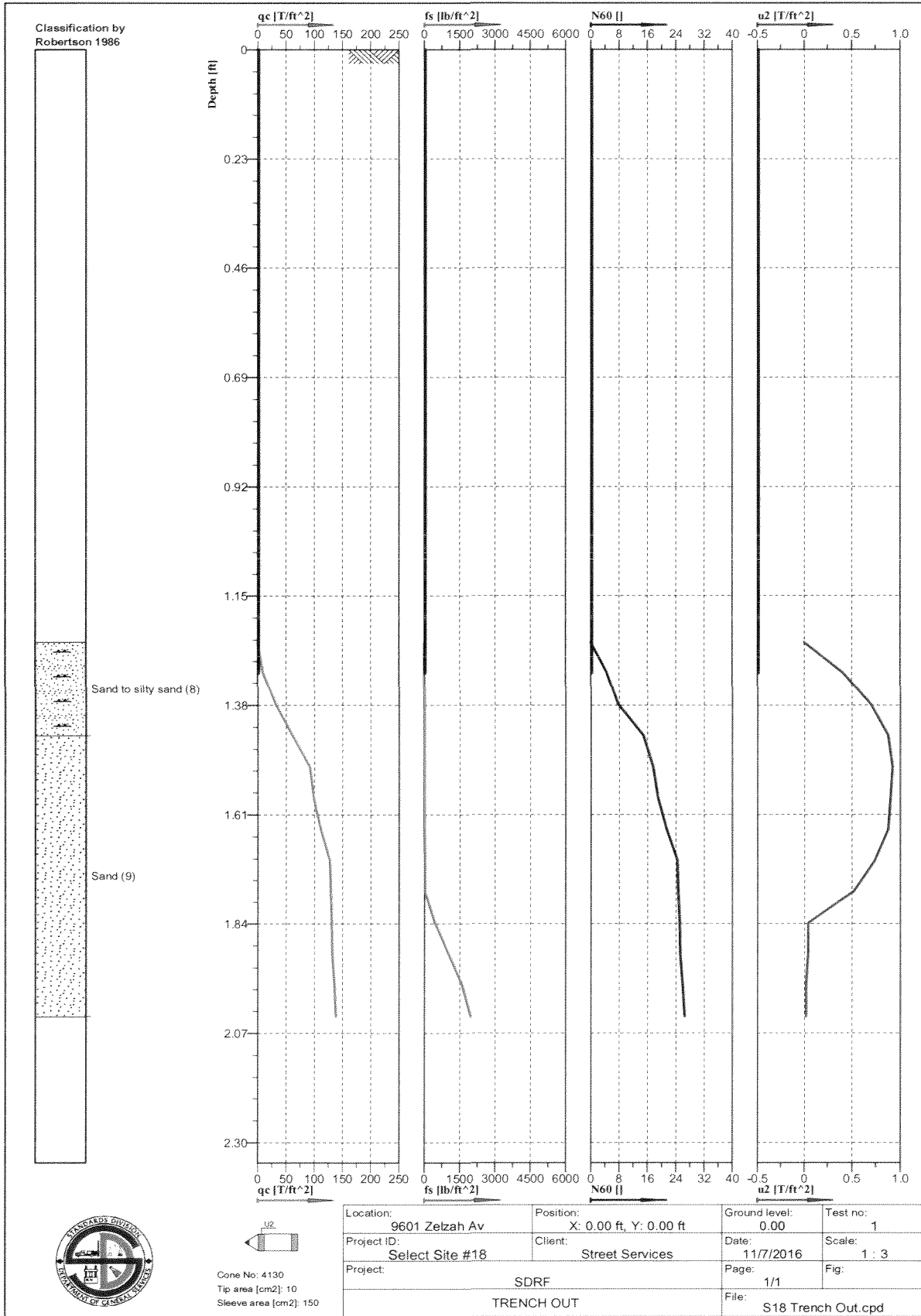

Cone No: 4130  
 Tip area [cm<sup>2</sup>]: 10  
 Sleeve area [cm<sup>2</sup>]: 150

Location: 9601 Zelzah Av	Position: X: 0.00 ft, Y: 0.00 ft	Ground level: 0.00	Test no: 1
Project ID: Select Site #18	Client: Street Services	Date: 11/7/2016	Scale: 1 : 3
Project: SDRF		Page: 1/1	Fig:
TRENCH OUT		File: S18 Trench Out.cpd	

Lab No.: 17-741-150

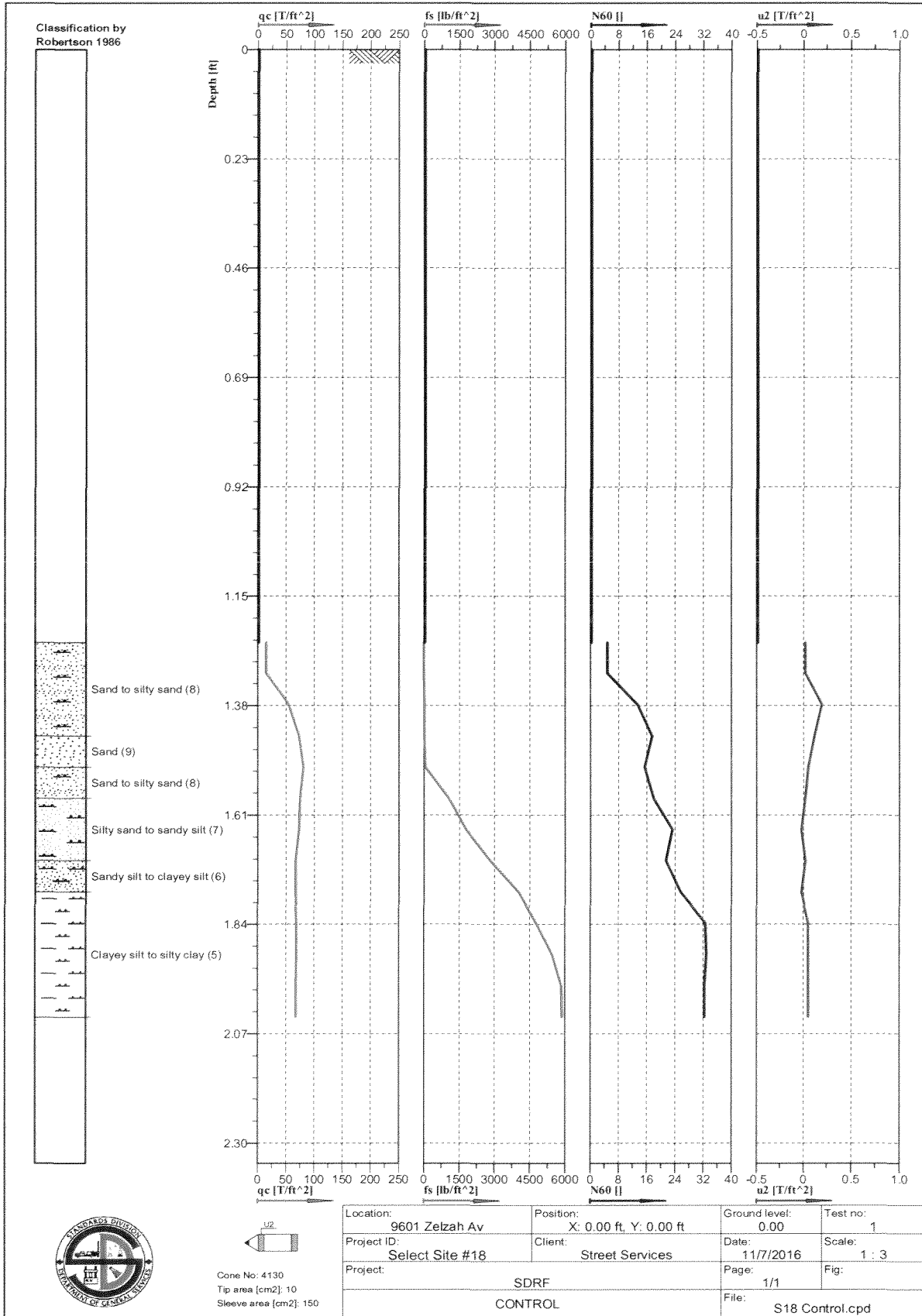

Cone No: 4130  
 Tip area [cm<sup>2</sup>]: 10  
 Sleeve area [cm<sup>2</sup>]: 150

Location: 9601 Zelzah Av	Position: X: 0.00 ft, Y: 0.00 ft	Ground level: 0.00	Test no: 1
Project ID: Select Site #18	Client: Street Services	Date: 11/7/2016	Scale: 1 : 3
Project: SDRF		Page: 1/1	Fig:
CONTROL		File: S18 Control.cpd	

Lab No.: 17-741-151

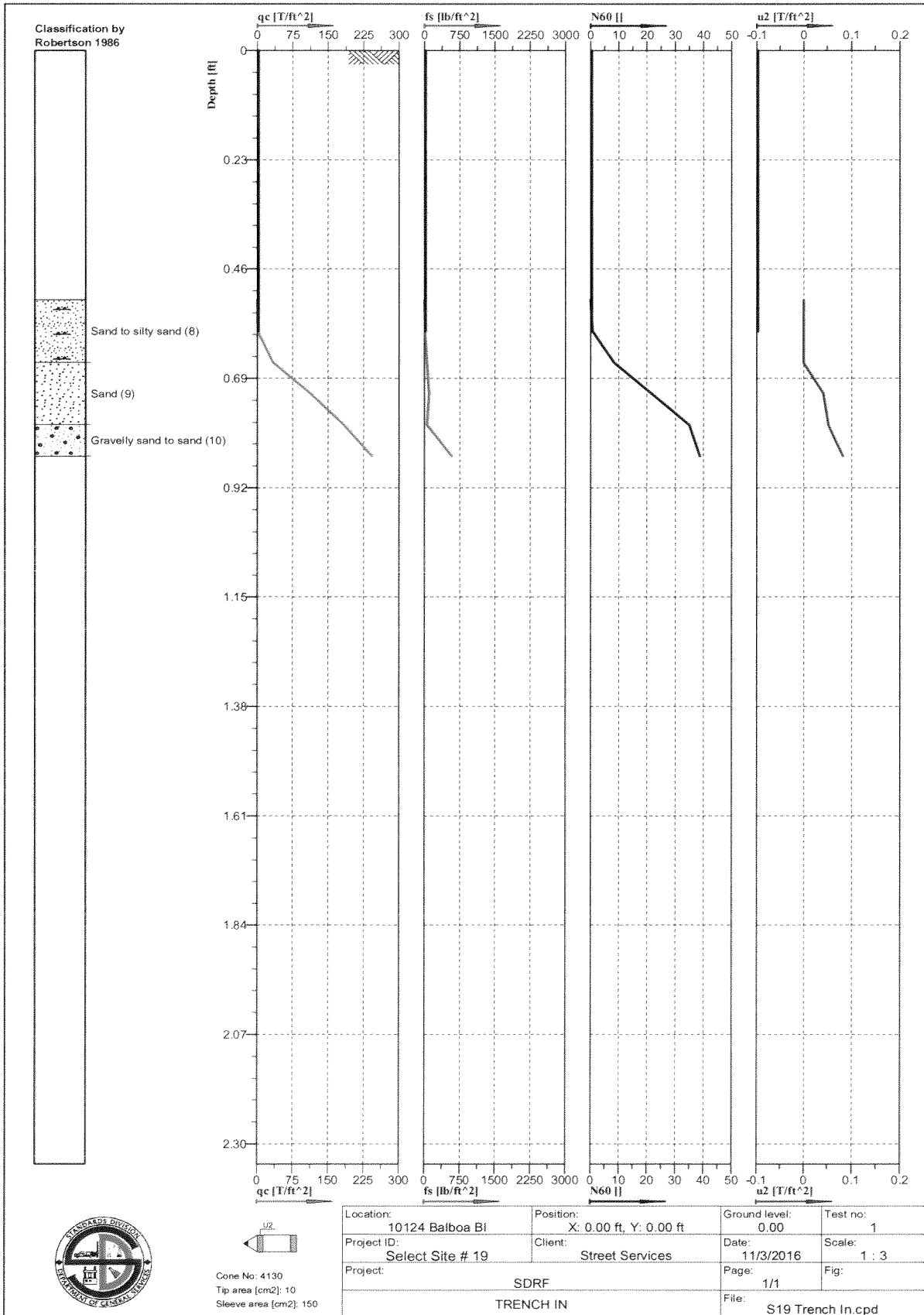

Lab No.: 17-741-152

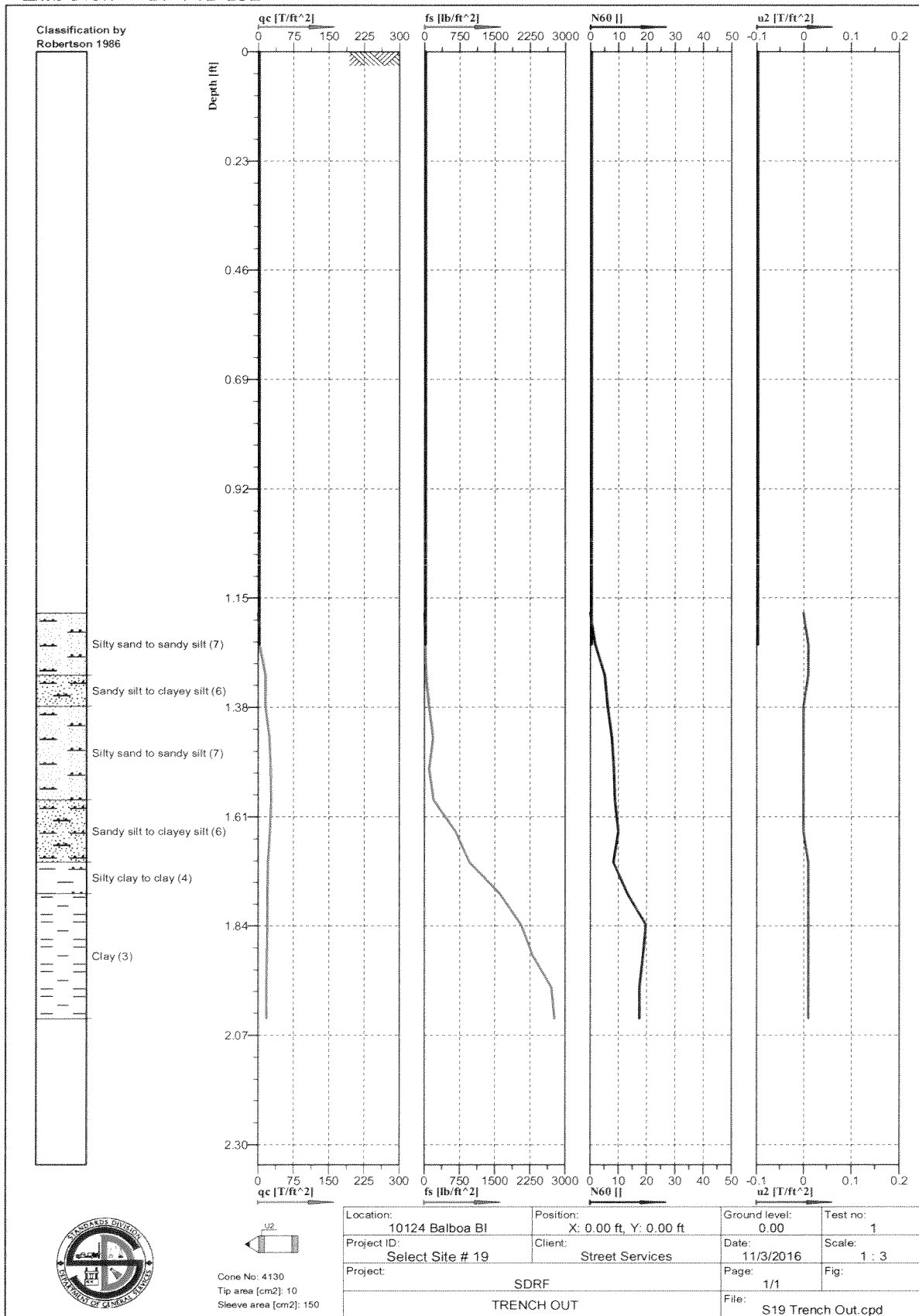

Lab No.: 17-741-153

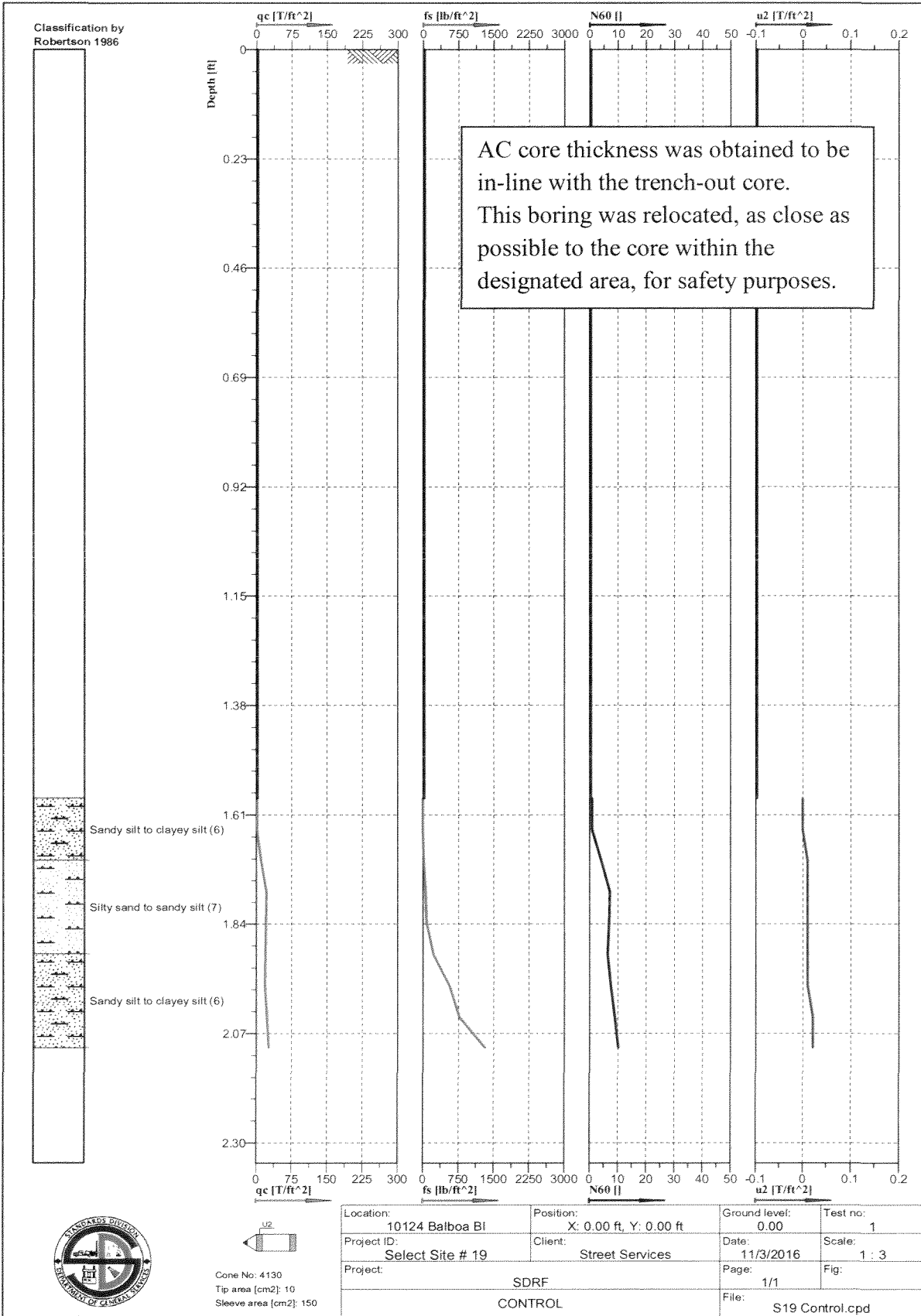

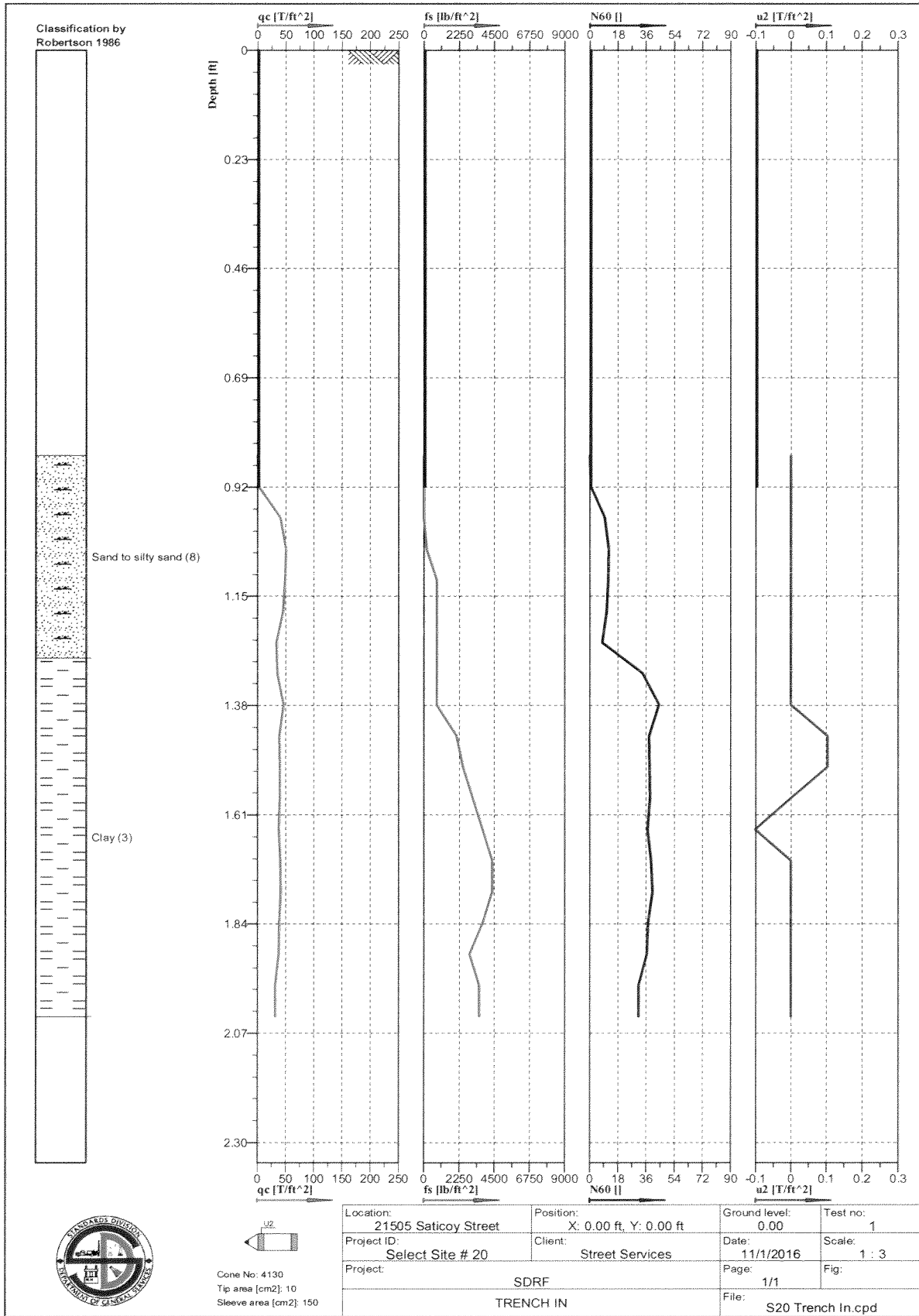

Lab No.: 17-741-155

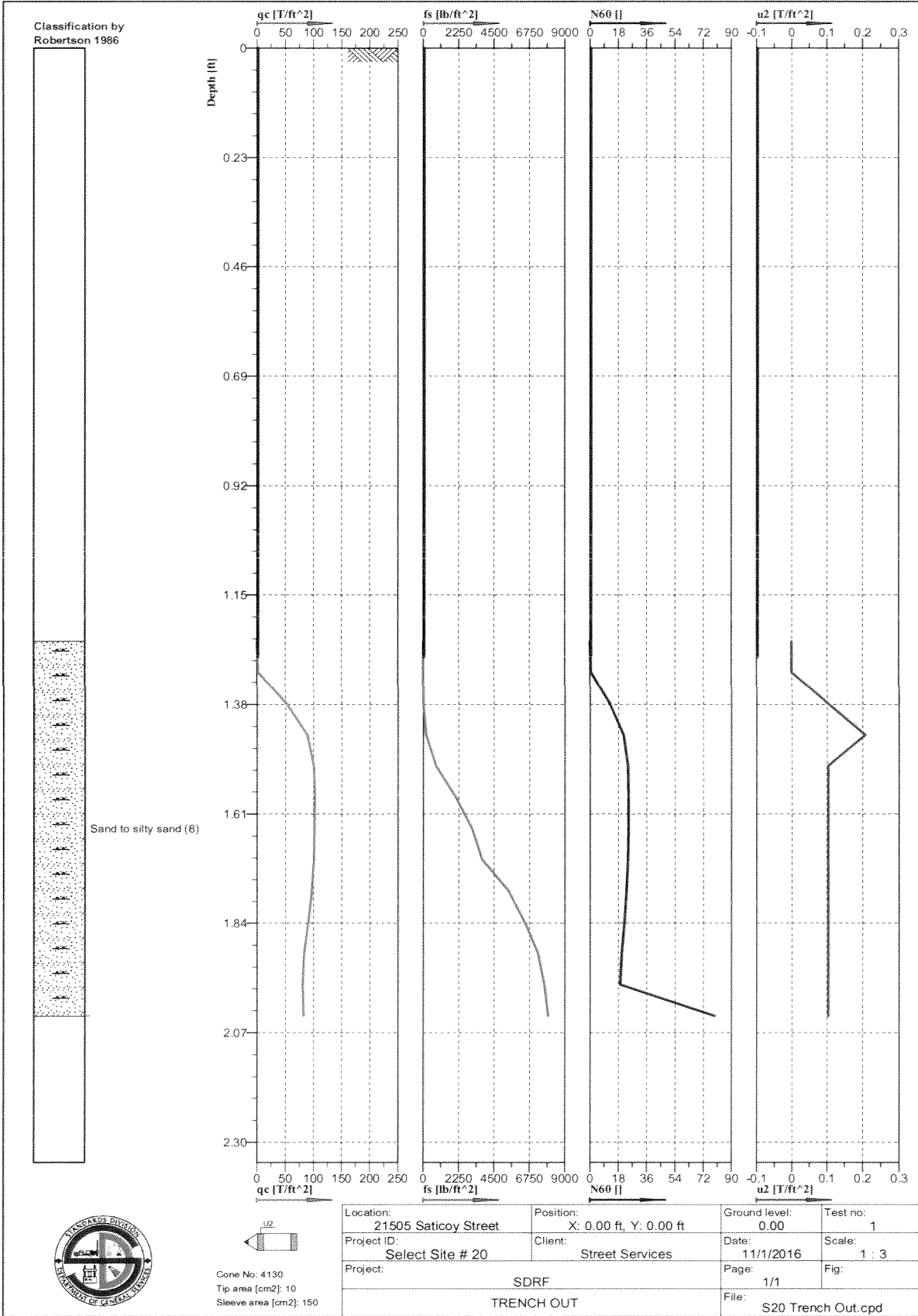

Lab No.: 17-741-156

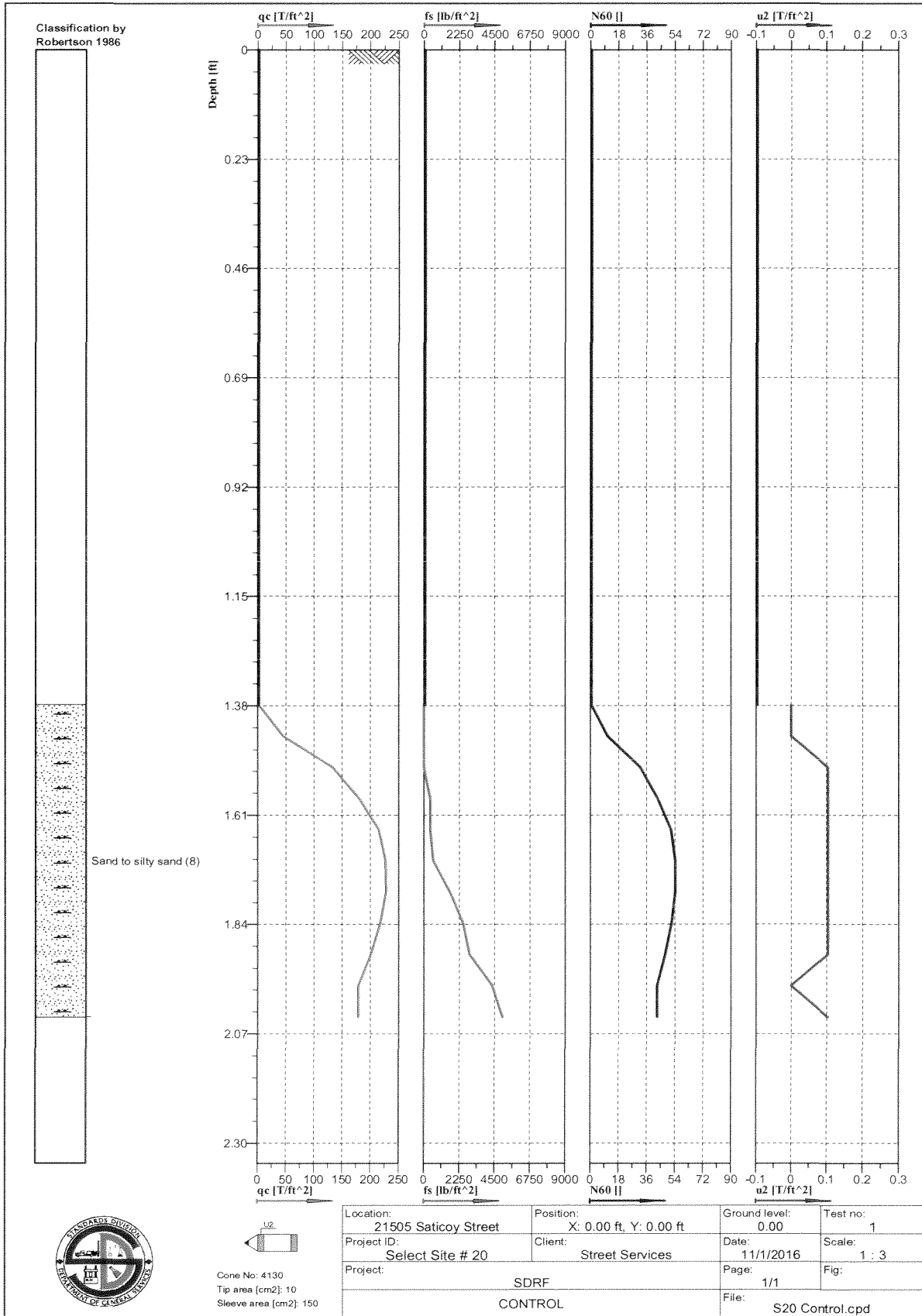



Lab No.: 17-741-157

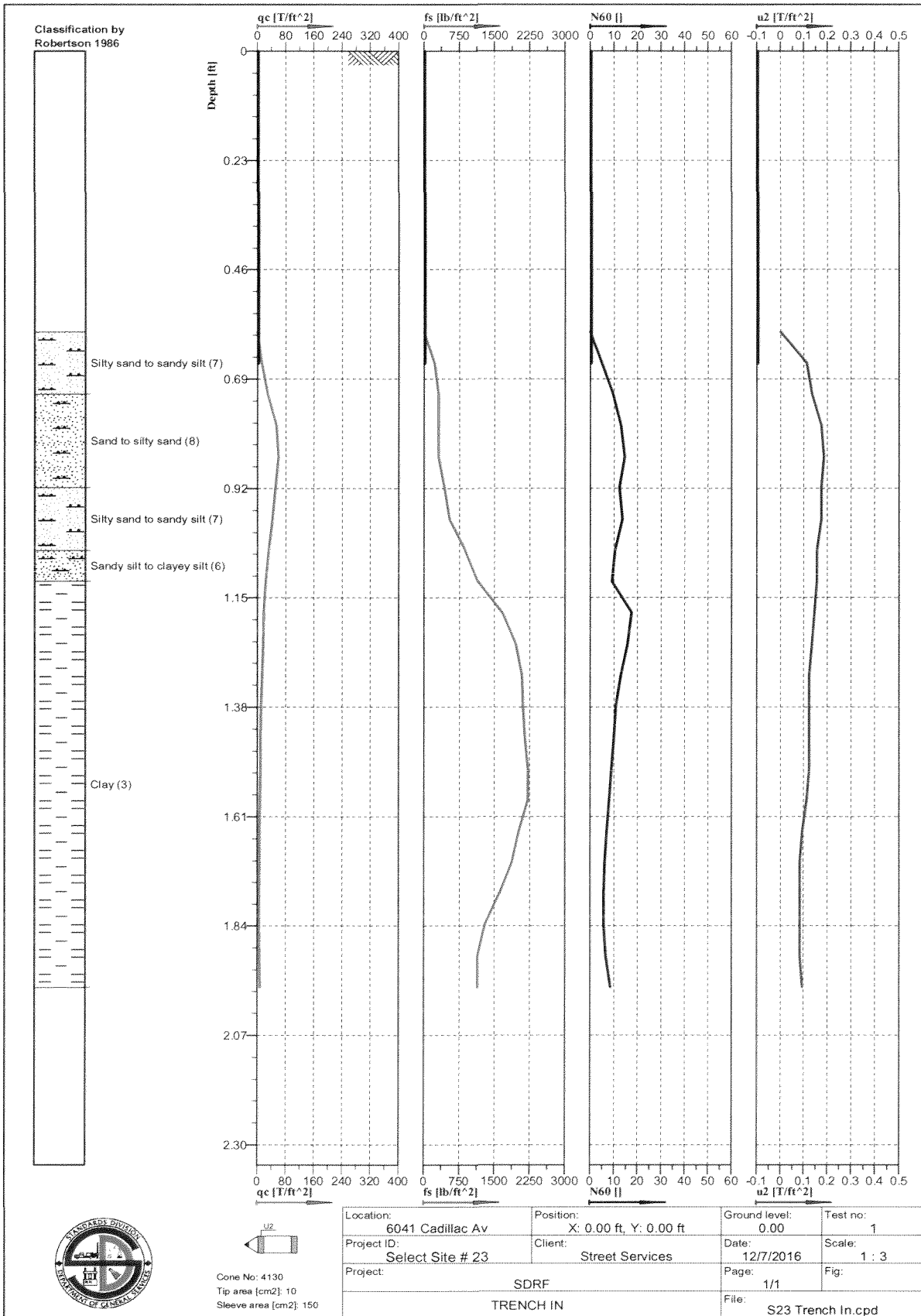

Cone No: 4130  
 Tip area [cm<sup>2</sup>]: 10  
 Sleeve area [cm<sup>2</sup>]: 150

Location: 6041 Cadillac Av	Position: X: 0.00 ft, Y: 0.00 ft	Ground level: 0.00	Test no: 1
Project ID: Select Site # 23	Client: Street Services	Date: 12/7/2016	Scale: 1 : 3
Project: SDRF TRENCH IN		Page: 1/1	Fig: S23 Trench In.cpd

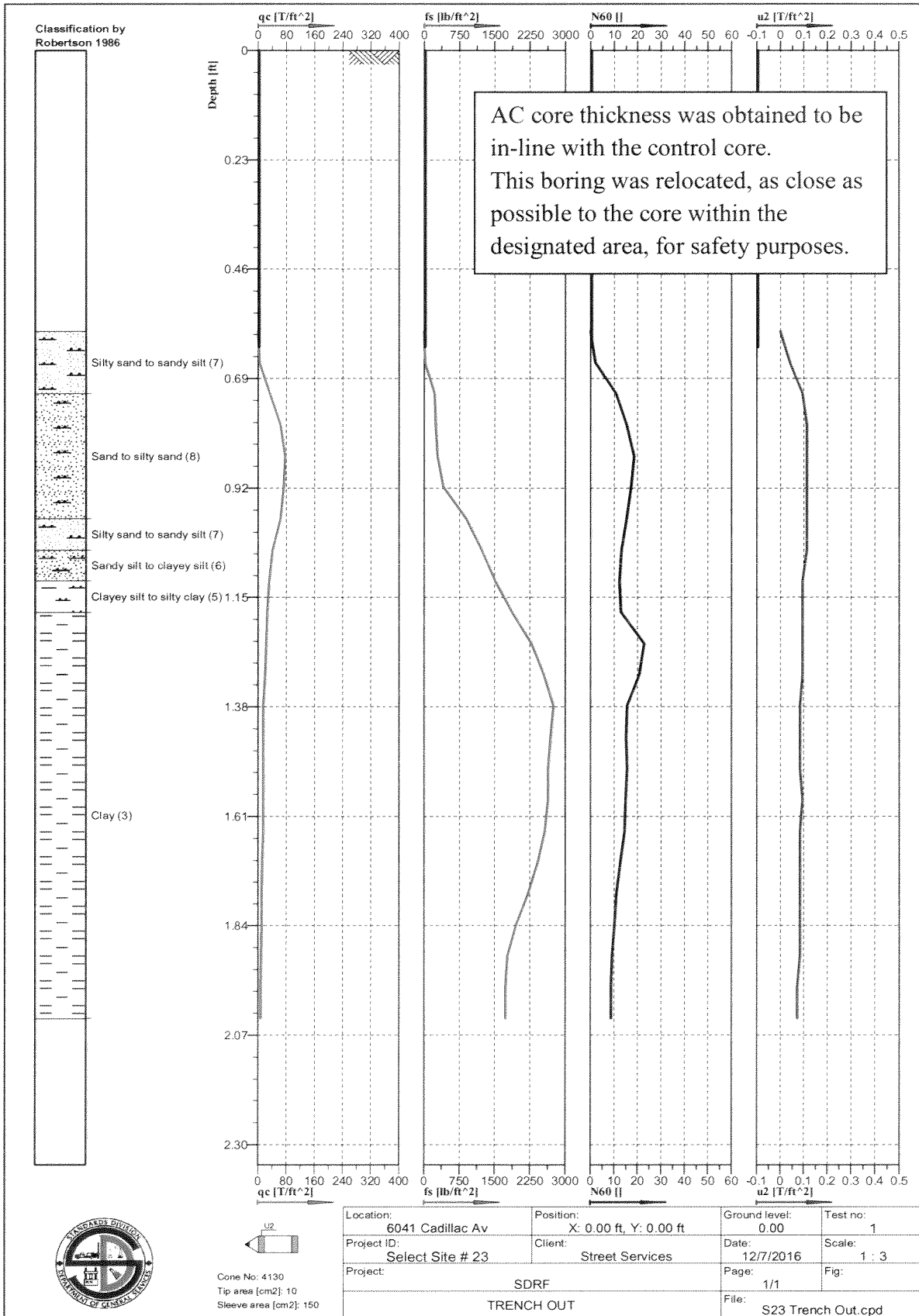

Lab No.: 17-741-159

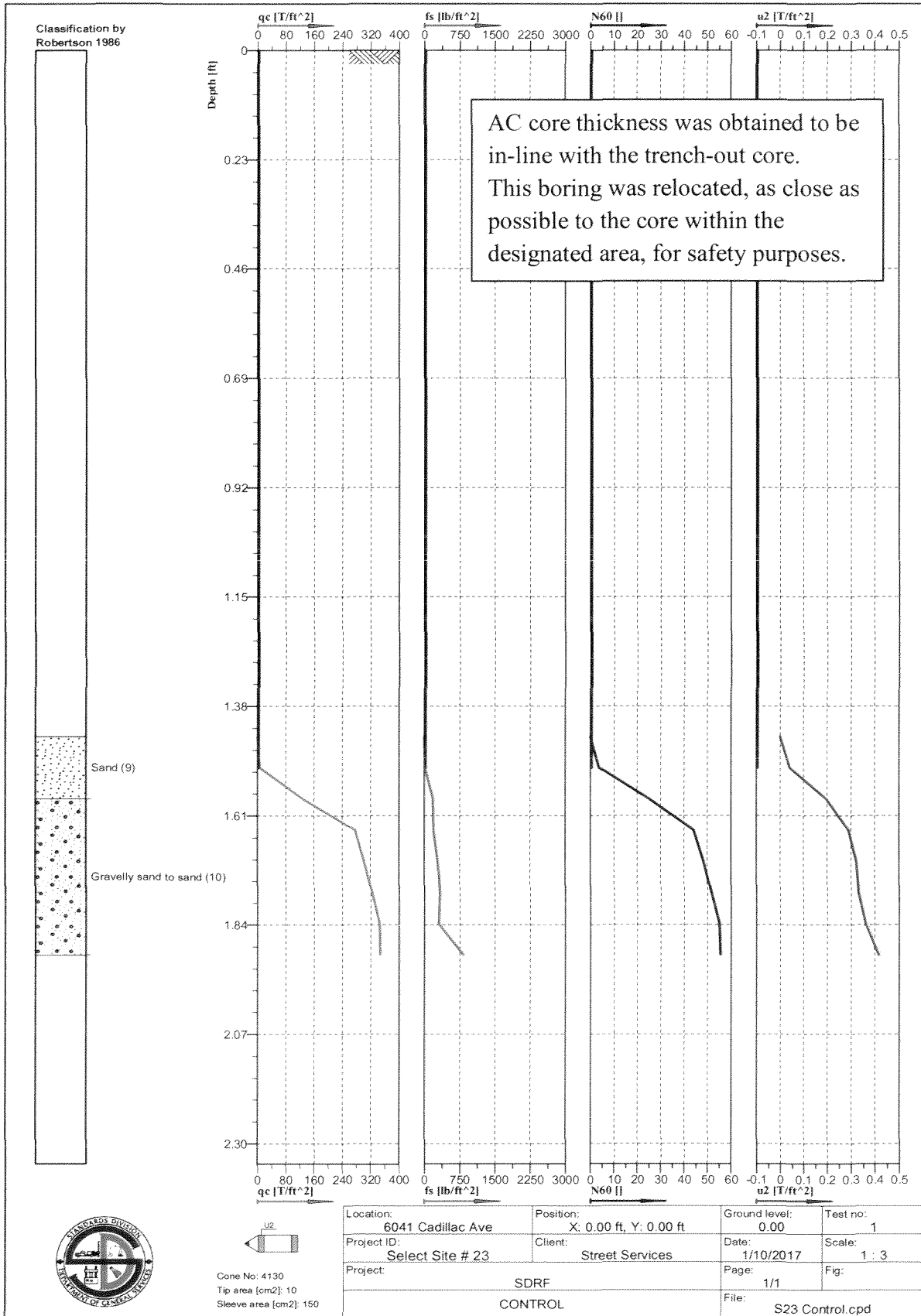

Lab No.: 17-741-160

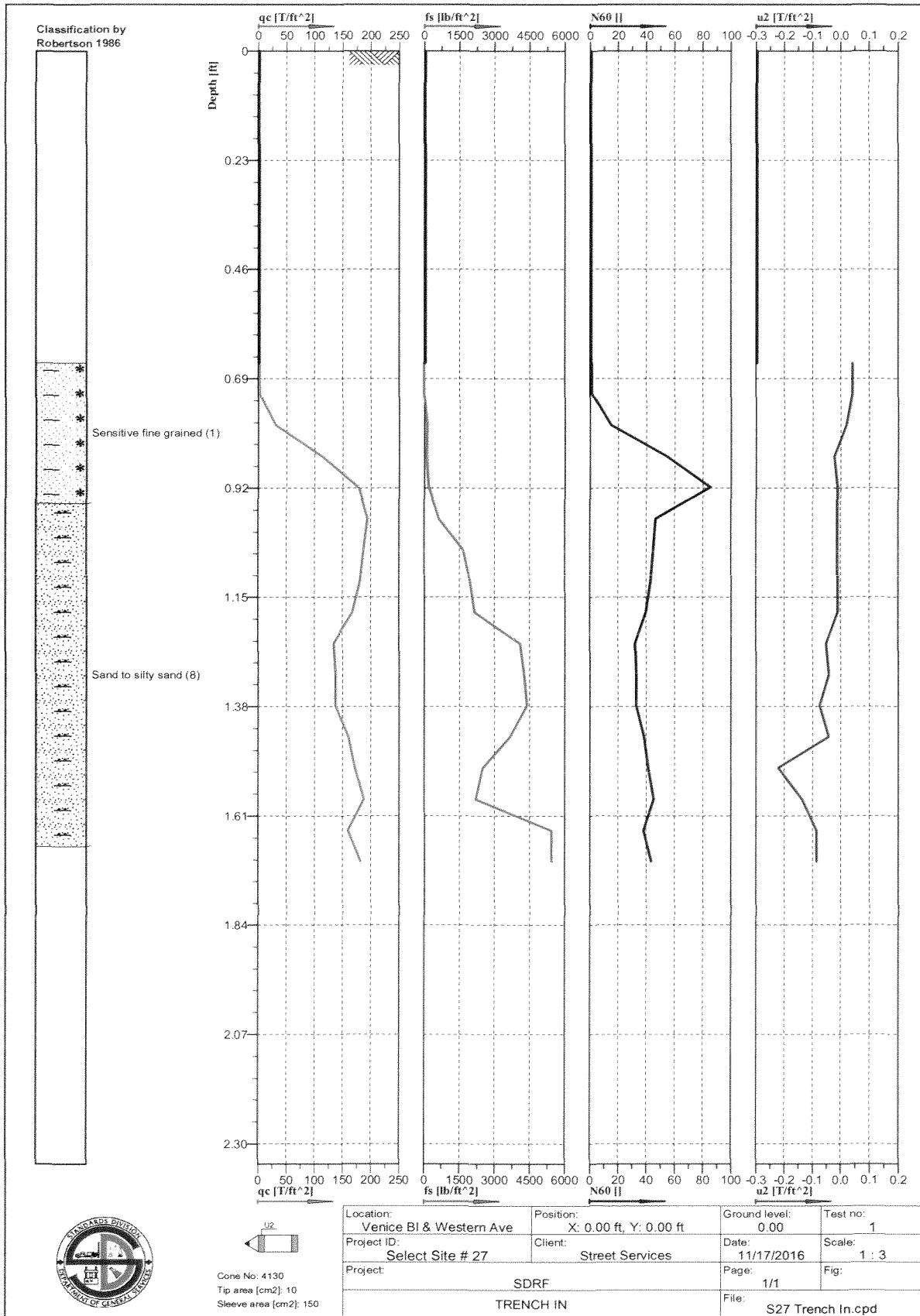

Lab No.: 17-741-161

Railroad ties and ballast were found under the street.

Could not penetrate. No CPTU performed.

Asphalt thickness = 11.1”.



Cone No: 4130  
Tip area [cm<sup>2</sup>]: 10  
Sleeve area [cm<sup>2</sup>]: 150

Location: Venice Bl & Western Av	Position: X: 0.00 ft, Y: 0.00 ft	Ground level: 0.00	Test no: 1
Project ID: Select Site # 27	Client: Street Services	Date: 11/17/2016	Scale: 1 : 3
Project: SDRF		Page: 1/1	Fig:
TRENCH OUT		File: S27 Trench Out.cpd	

Railroad ties and ballast were found under the street.

Could not penetrate. No CPTU performed.

Asphalt thickness = 12.0”.



Cone No: 4130  
Tip area [cm2]: 10  
Sleeve area [cm2]: 150

Location: Venice Bl & Western Ave	Position: X: 0.00 ft, Y: 0.00 ft	Ground level: 0.00	Test no: 1
Project ID: Select Site # 27	Client: Street Services	Date: 11/17/2016	Scale: 1 : 3
Project: SDRF		Page: 1/1	Fig:
CONTROL		File: S27 Control.cpd	

Lab No.: 17-741-163

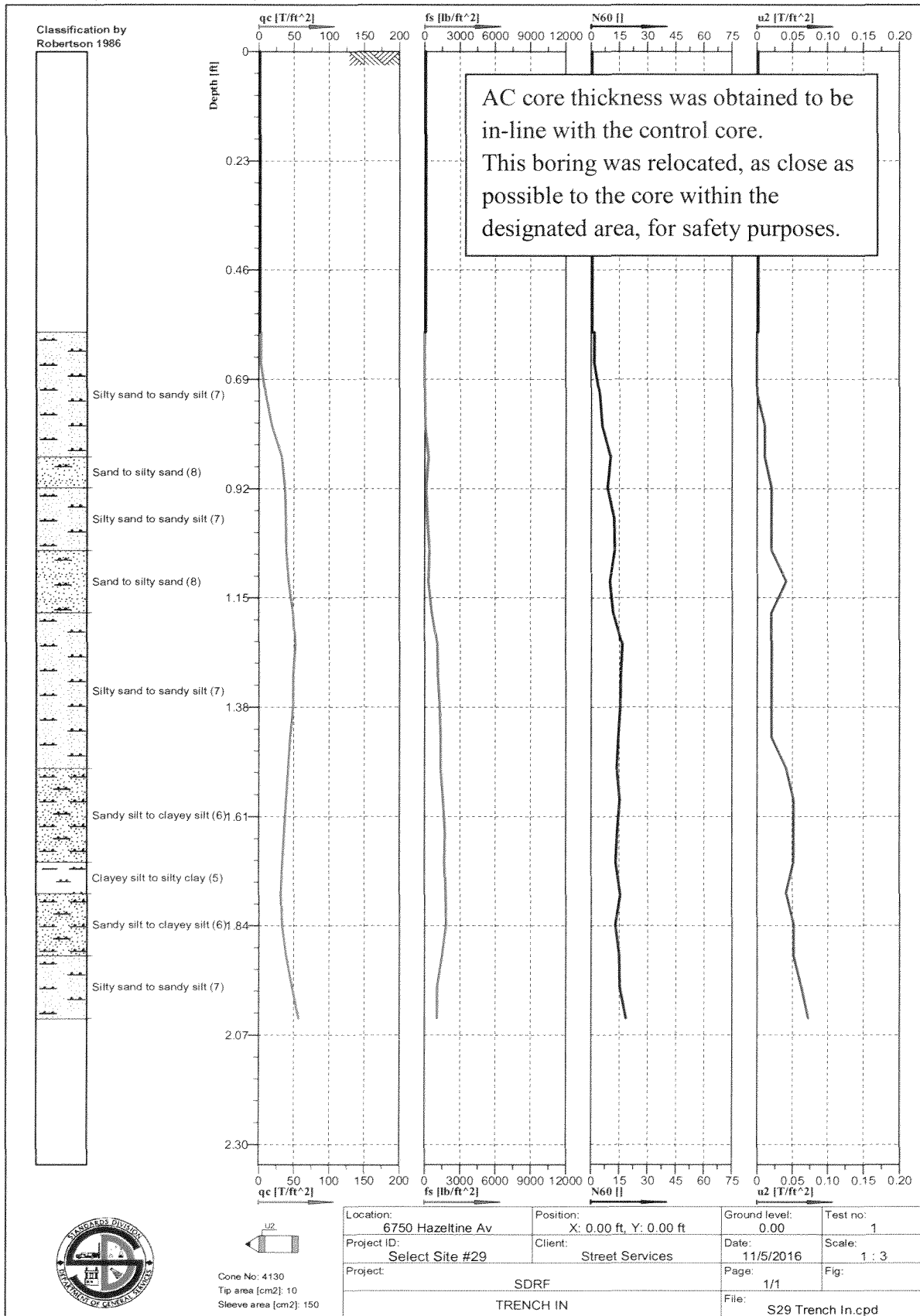

Lab No.: 17-741-164

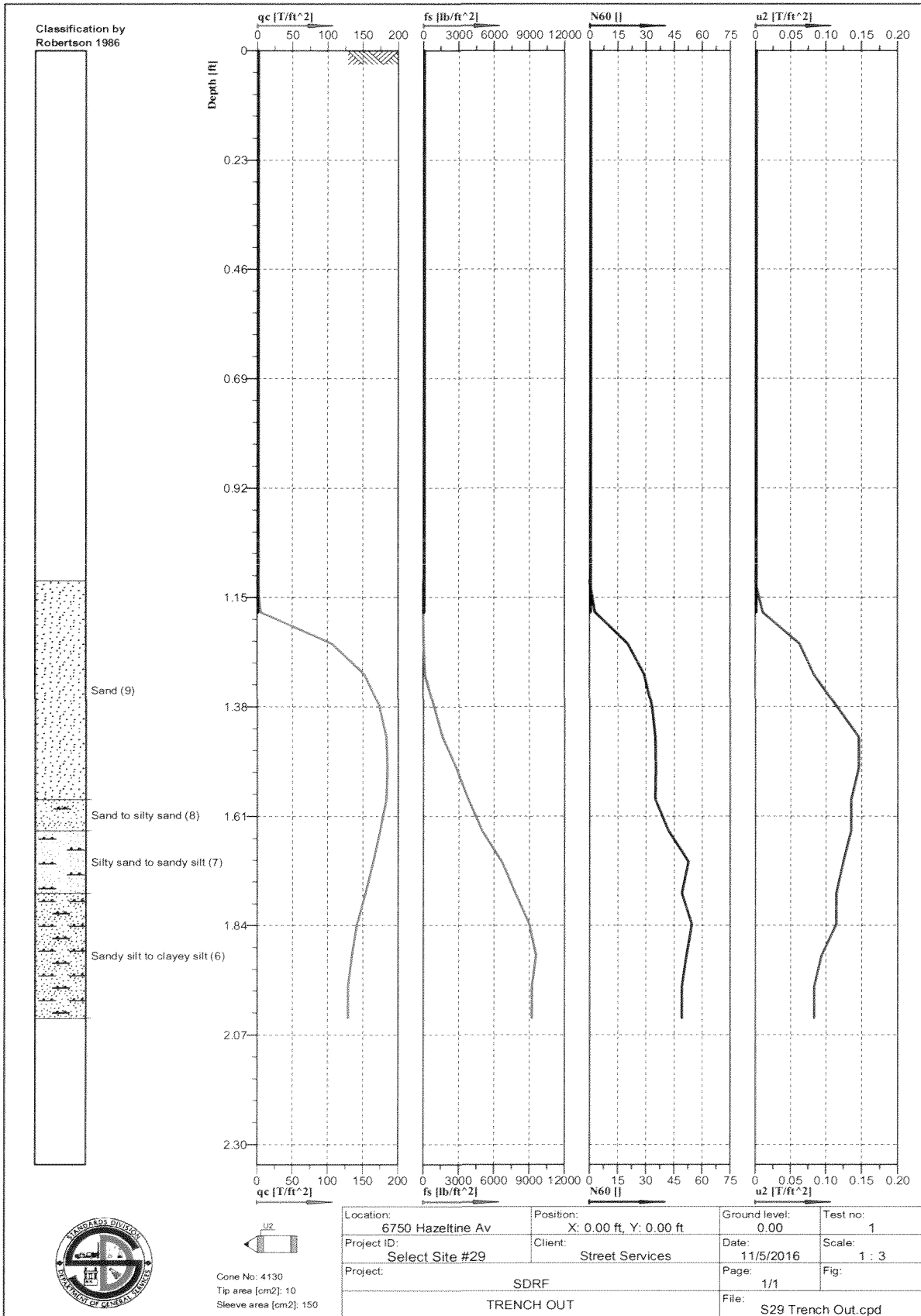

Cone No: 4130  
 Tip area [cm<sup>2</sup>]: 10  
 Sleeve area [cm<sup>2</sup>]: 150

Location: 6750 Hazeltine Av	Position: X: 0.00 ft, Y: 0.00 ft	Ground level: 0.00	Test no: 1
Project ID: Select Site #29	Client: Street Services	Date: 11/5/2016	Scale: 1 : 3
Project: SDRF TRENCH OUT		Page: 1/1	Fig: 1
		File: S29 Trench Out.cpd	



Lab No.: 17-741-165

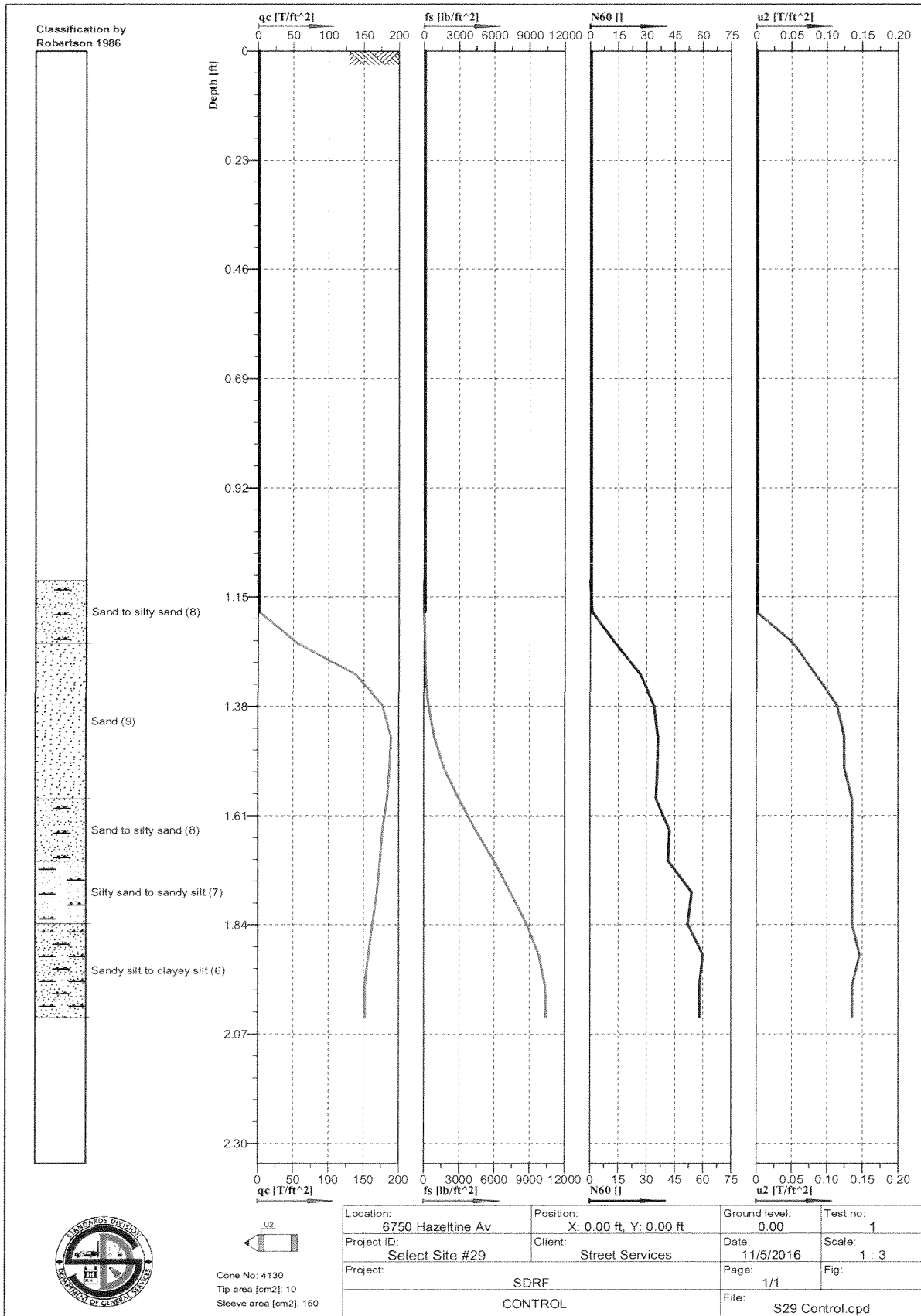

Cone No: 4130  
 Tip area [cm<sup>2</sup>]: 10  
 Sleeve area [cm<sup>2</sup>]: 150

Location: 6750 Hazeltime Av	Position: X: 0.00 ft, Y: 0.00 ft	Ground level: 0.00	Test no: 1
Project ID: Select Site #29	Client: Street Services	Date: 11/5/2016	Scale: 1 : 3
Project: SDRF		Page: 1/1	Fig:
CONTROL		File: S29 Control.cpd	

Lab No.: 17-741-166

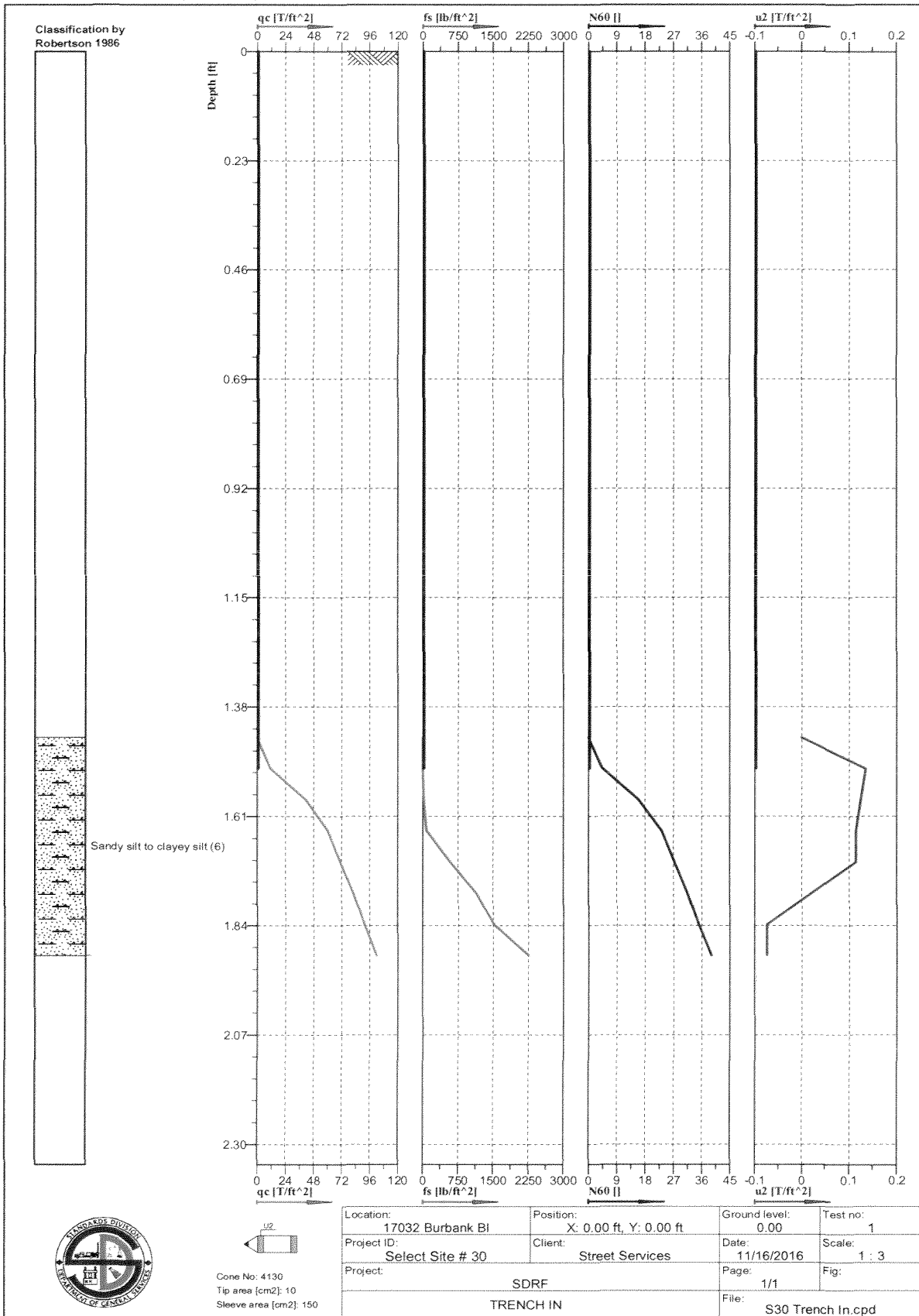

Lab No.: 17-741-167

Classification by  
Robertson 1986

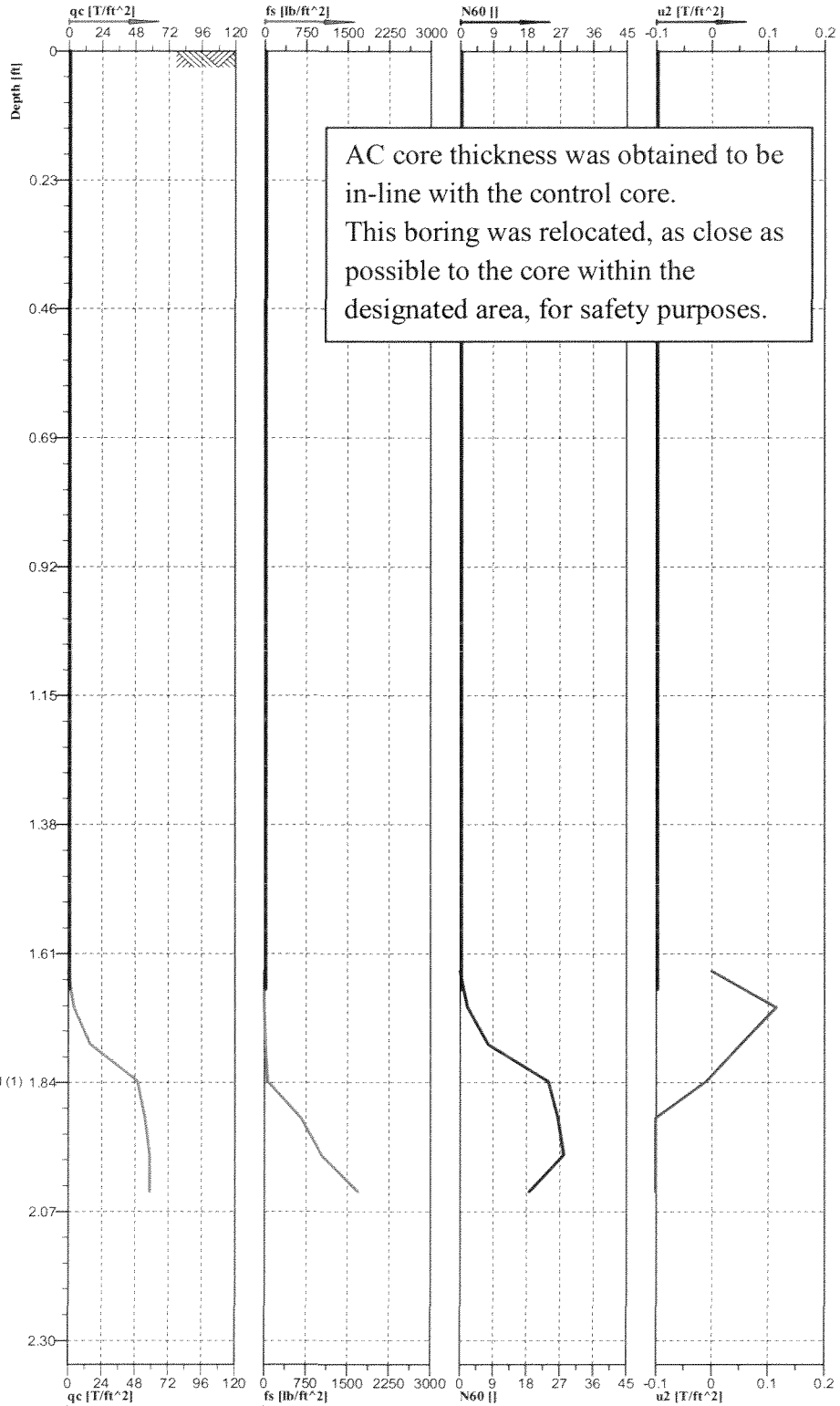

Cone No: 4130  
Tip area [cm<sup>2</sup>]: 10  
Sleeve area [cm<sup>2</sup>]: 150

Location: 17032 Burbank Bl	Position: X: 0.00 ft, Y: 0.00 ft	Ground level: 0.00	Test no: 1
Project ID: Select Site # 30	Client: Street Services	Date: 11/16/2016	Scale: 1 : 3
Project: SDRF		Page: 1/1	Fig: 1
TRENCH OUT		File: S30 Trench Out.cpd	

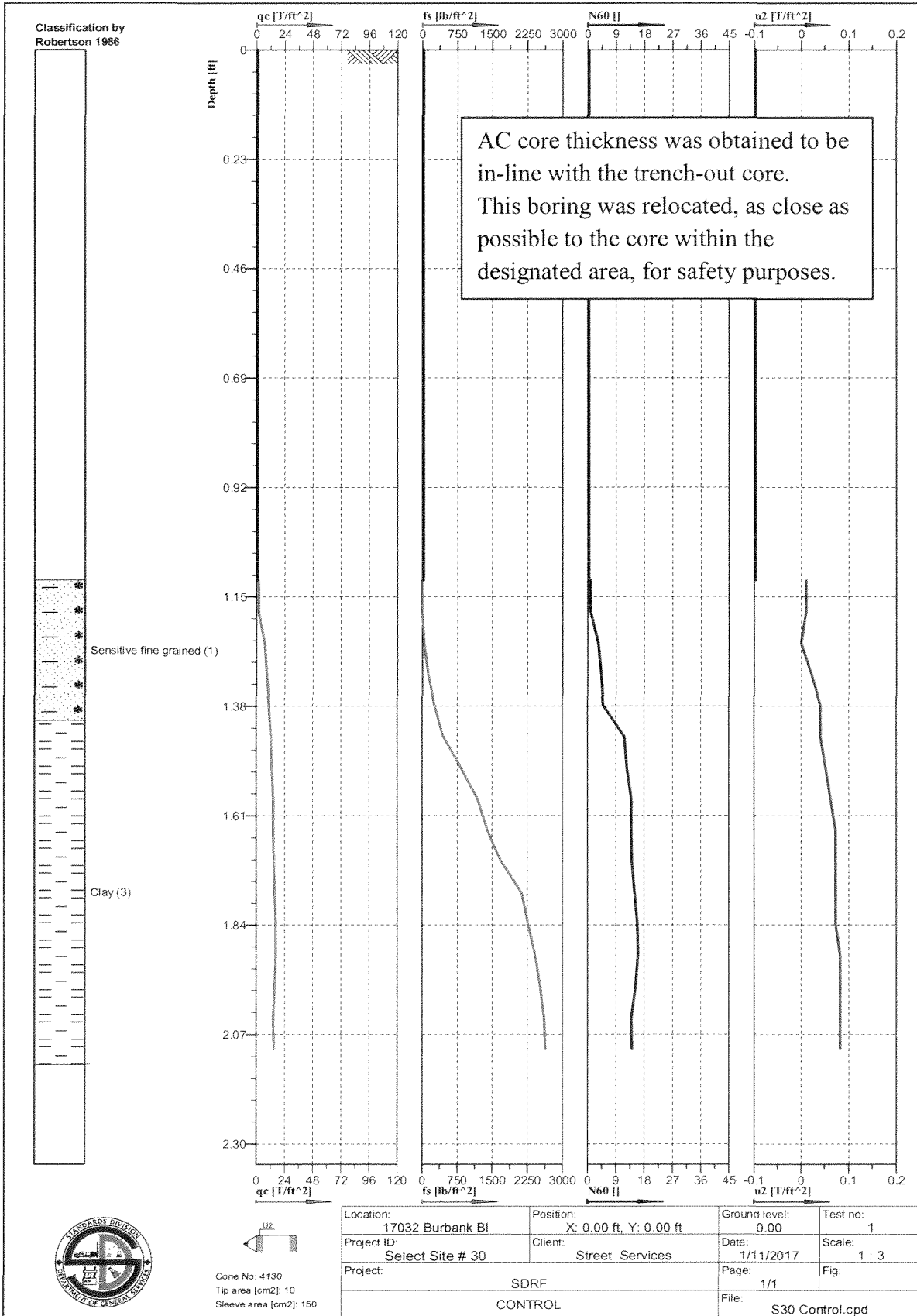

Trench backfill consists of cemented sand (slurry). No CPTU performed in this trench.

Asphalt thickness = 8.5”.



Cone No. 4130  
 Tip area [cm<sup>2</sup>] 10  
 Sleeve area [cm<sup>2</sup>] 150

Location:	17315 Sunset Bl	Position:	X: 0.00 ft, Y: 0.00 ft	Ground level:	0.00	Test no:	1
Project ID:	Select Site # 32	Client:	Street Services	Date:	12/14/2016	Scale:	1 : 3
Project	SDRF		Page:	1/1	Fig:		
TRENCH IN			File:	S32 Trench In.cpt			

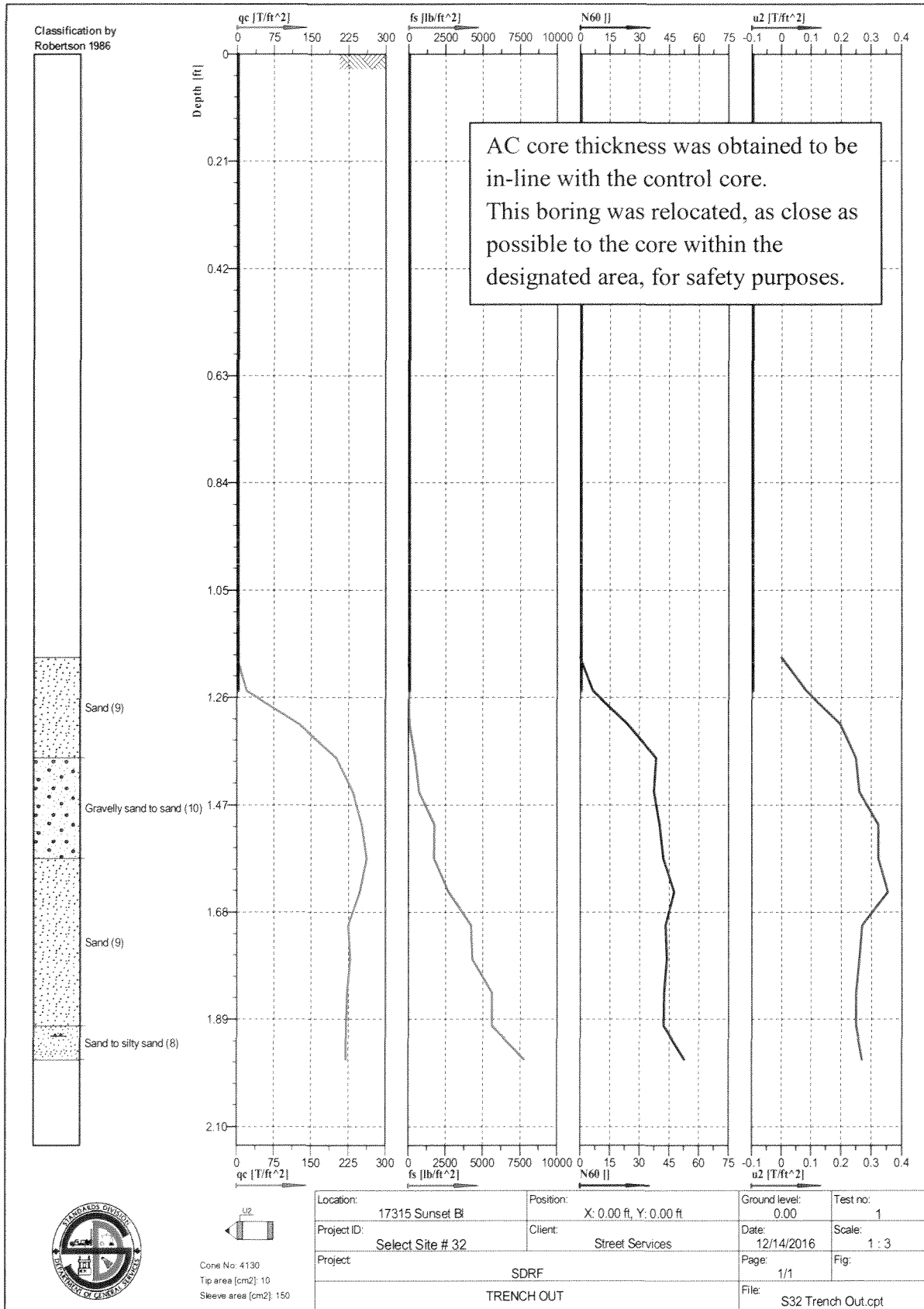

Lab No.: 17-741-171

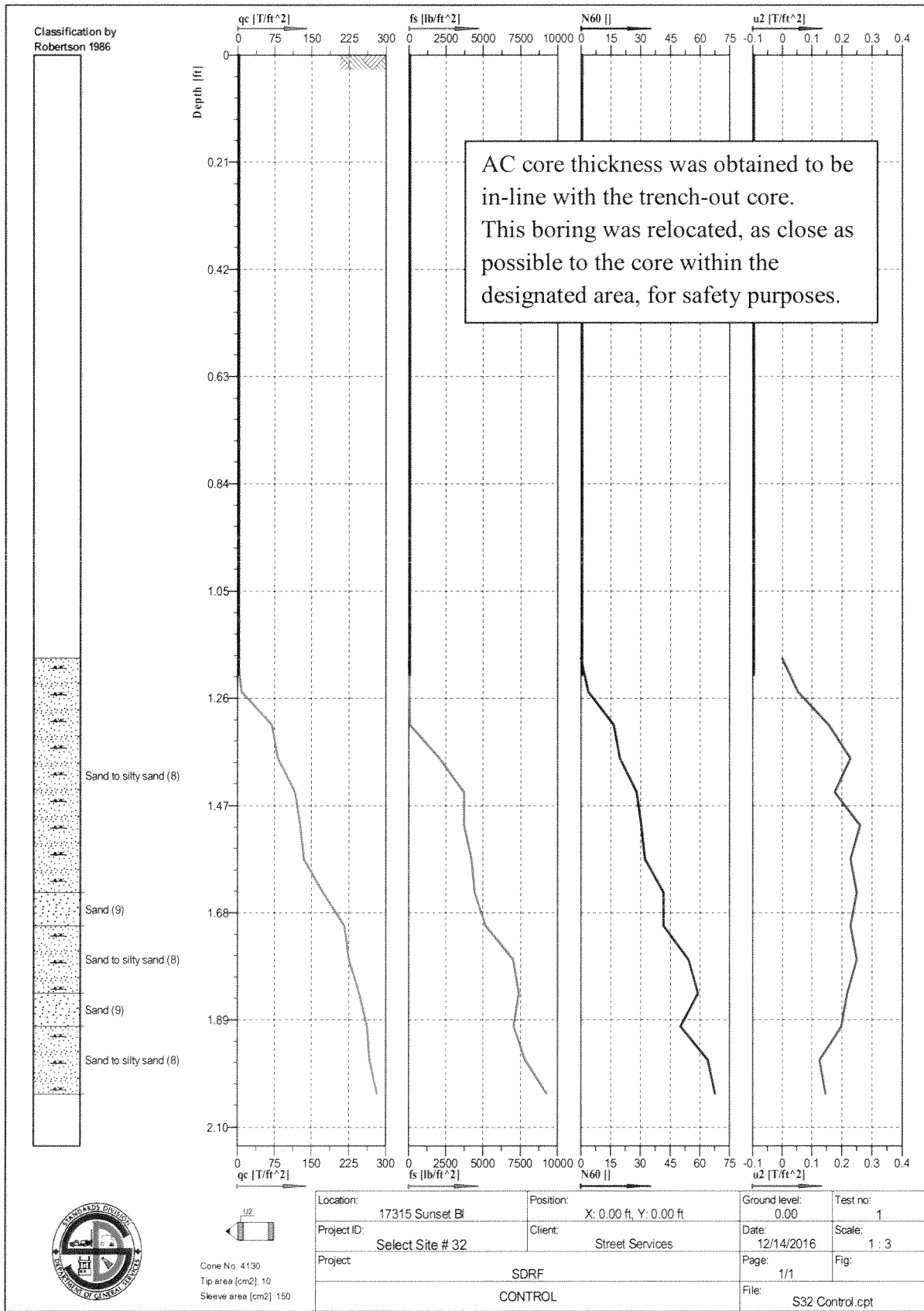

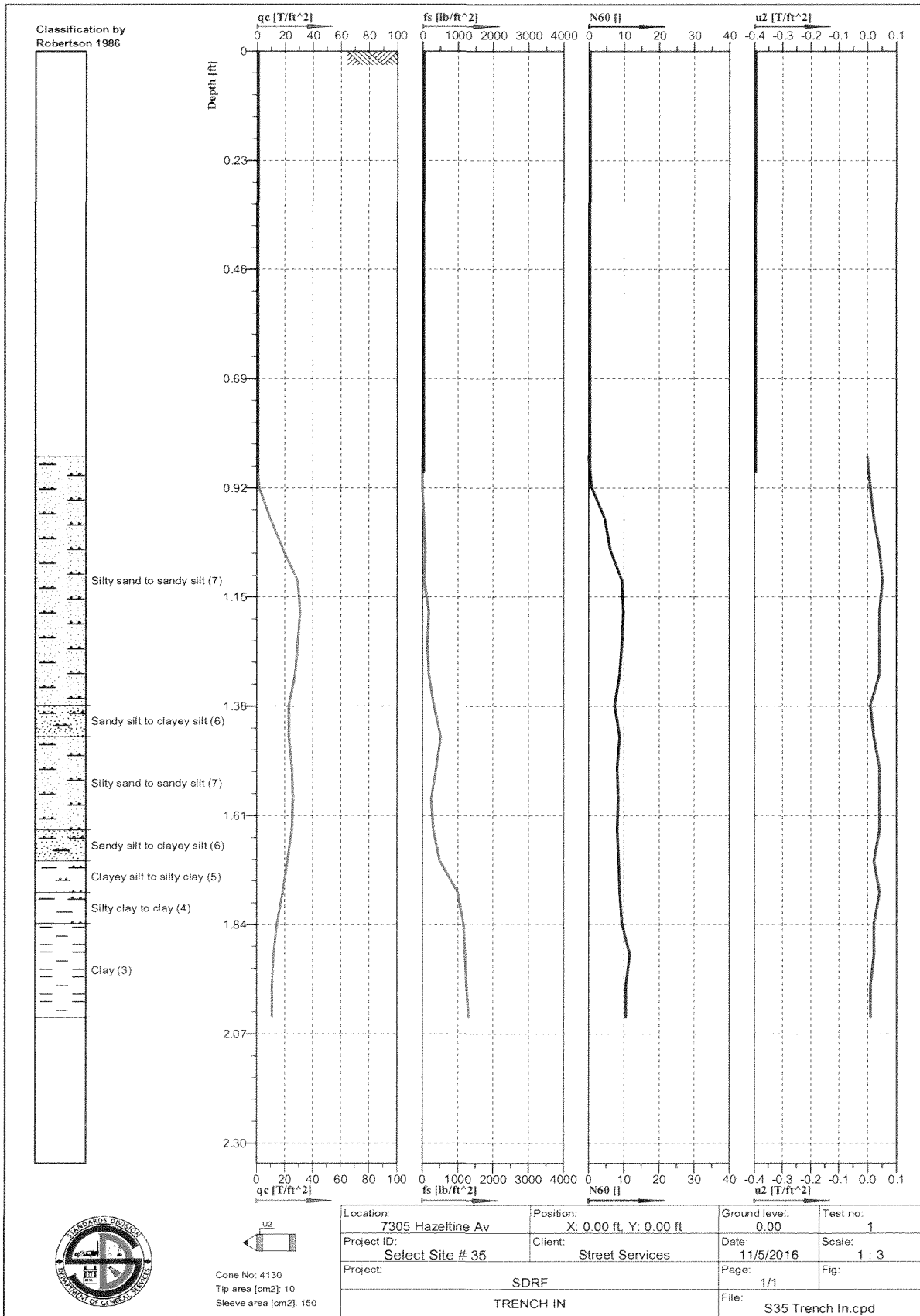

Cone No: 4130  
 Tip area [cm<sup>2</sup>]: 10  
 Sleeve area [cm<sup>2</sup>]: 150

Location: 7305 Hazeltine Av	Position: X: 0.00 ft, Y: 0.00 ft	Ground level: 0.00	Test no: 1
Project ID: Select Site # 35	Client: Street Services	Date: 11/5/2016	Scale: 1 : 3
Project: SDRF		Page: 1/1	Fig: 1
TRENCH IN		File: S35 Trench In.cpd	



Lab No.: 17-741-173

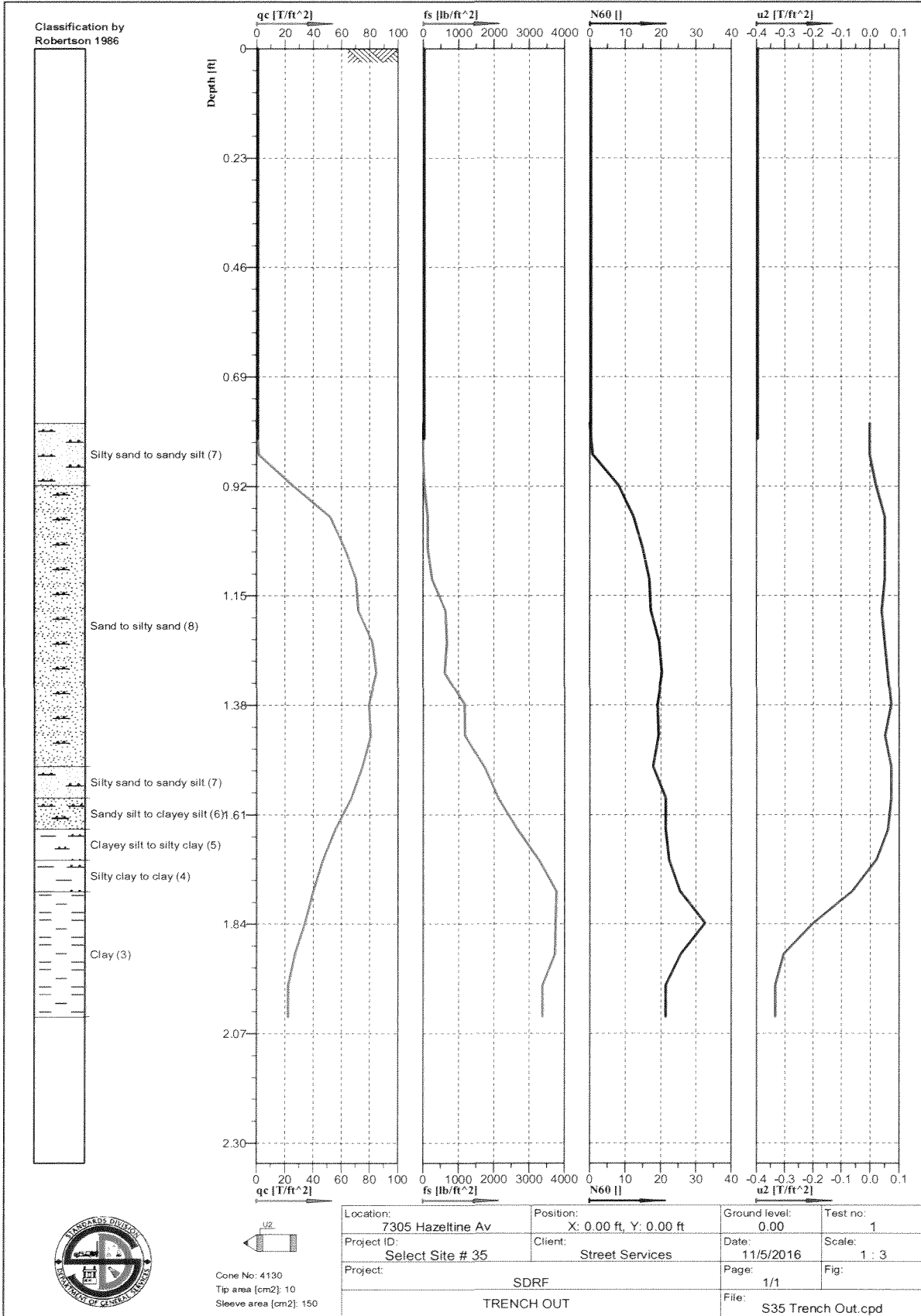

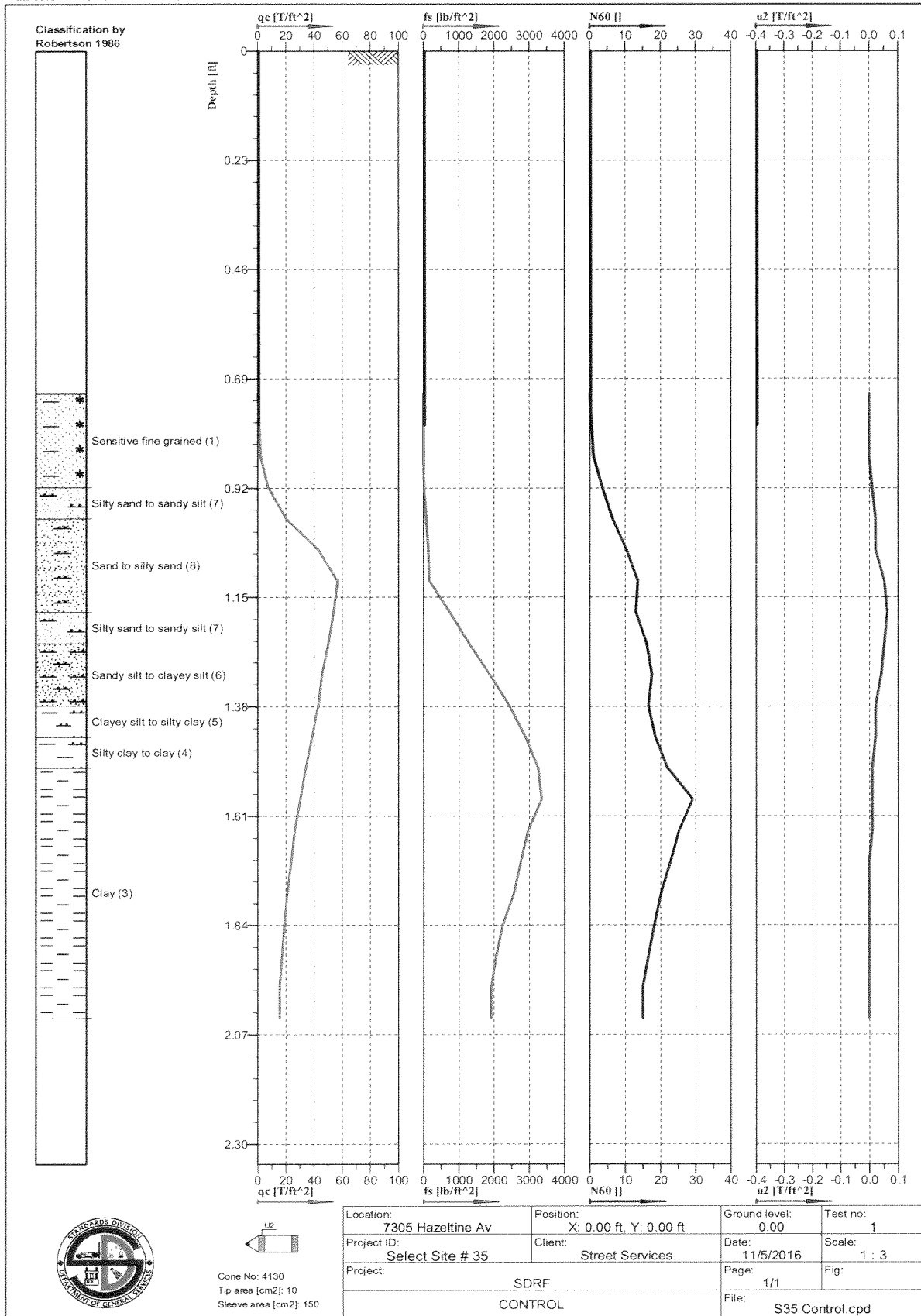

Cone No: 4130  
 Tip area [cm<sup>2</sup>]: 10  
 Sleeve area [cm<sup>2</sup>]: 150

Location: 7305 Hazeltine Av	Position: X: 0.00 ft, Y: 0.00 ft	Ground level: 0.00	Test no: 1
Project ID: Select Site # 35	Client: Street Services	Date: 11/5/2016	Scale: 1 : 3
Project: SDRF		Page: 1/1	Fig: 1 : 3
CONTROL		File: S35 Control.cpd	

Lab No.: 17-741-175

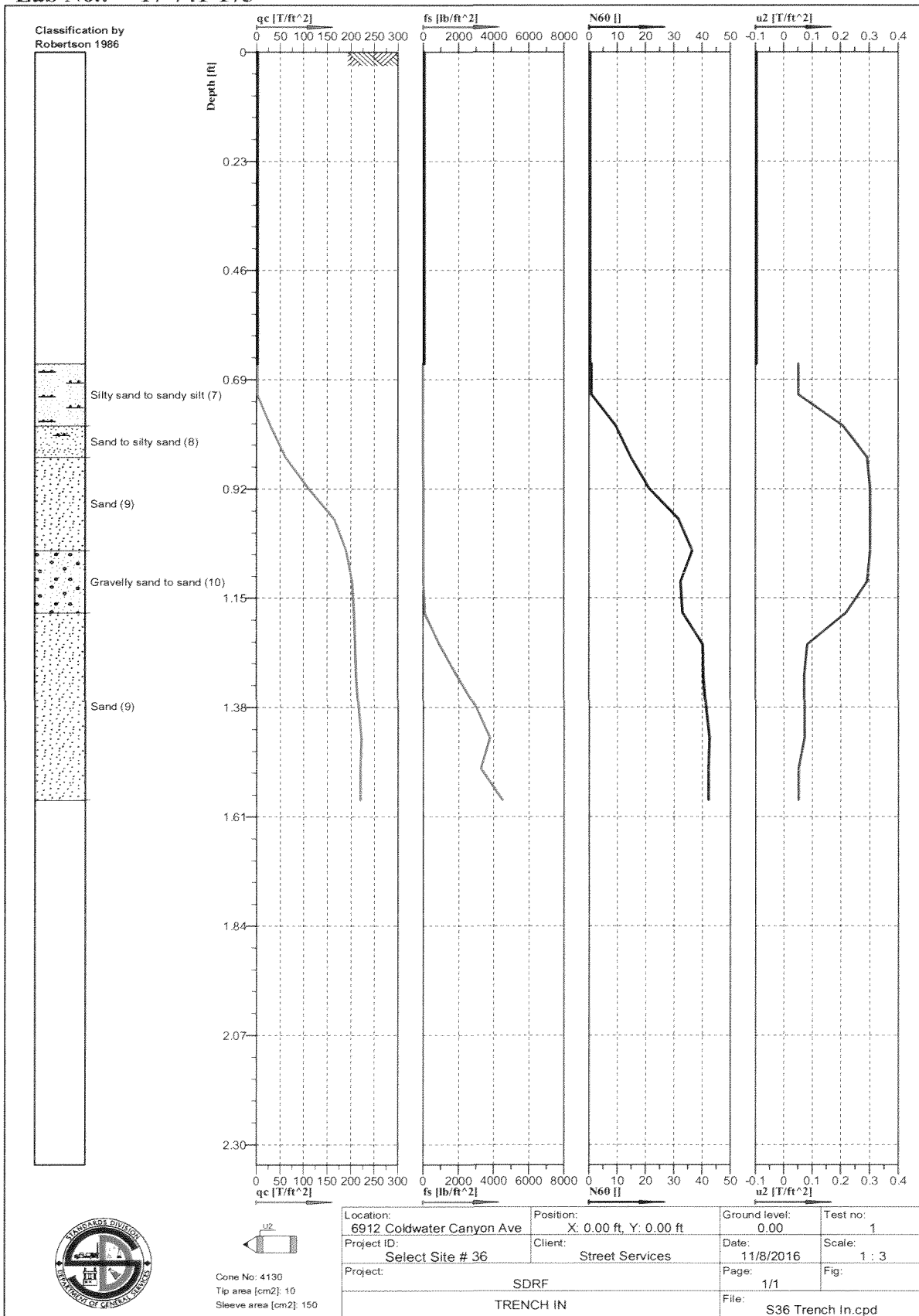

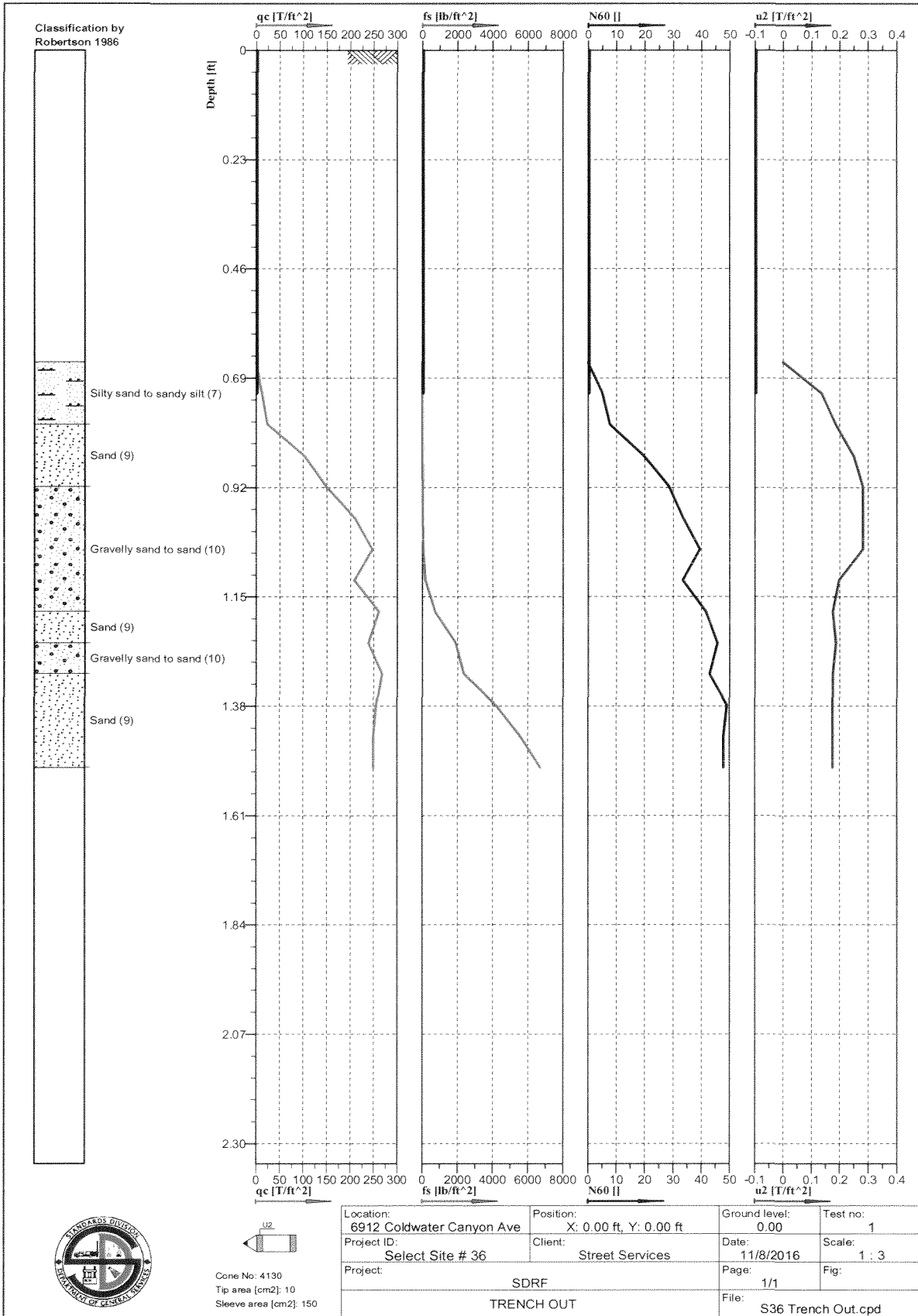

Cone No: 4130  
 Tip area [cm<sup>2</sup>]: 10  
 Sleeve area [cm<sup>2</sup>]: 150

Location: 6912 Coldwater Canyon Ave	Position: X: 0.00 ft, Y: 0.00 ft	Ground level: 0.00	Test no: 1
Project ID: Select Site # 36	Client: Street Services	Date: 11/8/2016	Scale: 1 : 3
Project: SDRF		Page: 1/1	Fig: 1 : 3
TRENCH OUT		File: S36 Trench Out.cpd	

Lab No.: 17-741-177

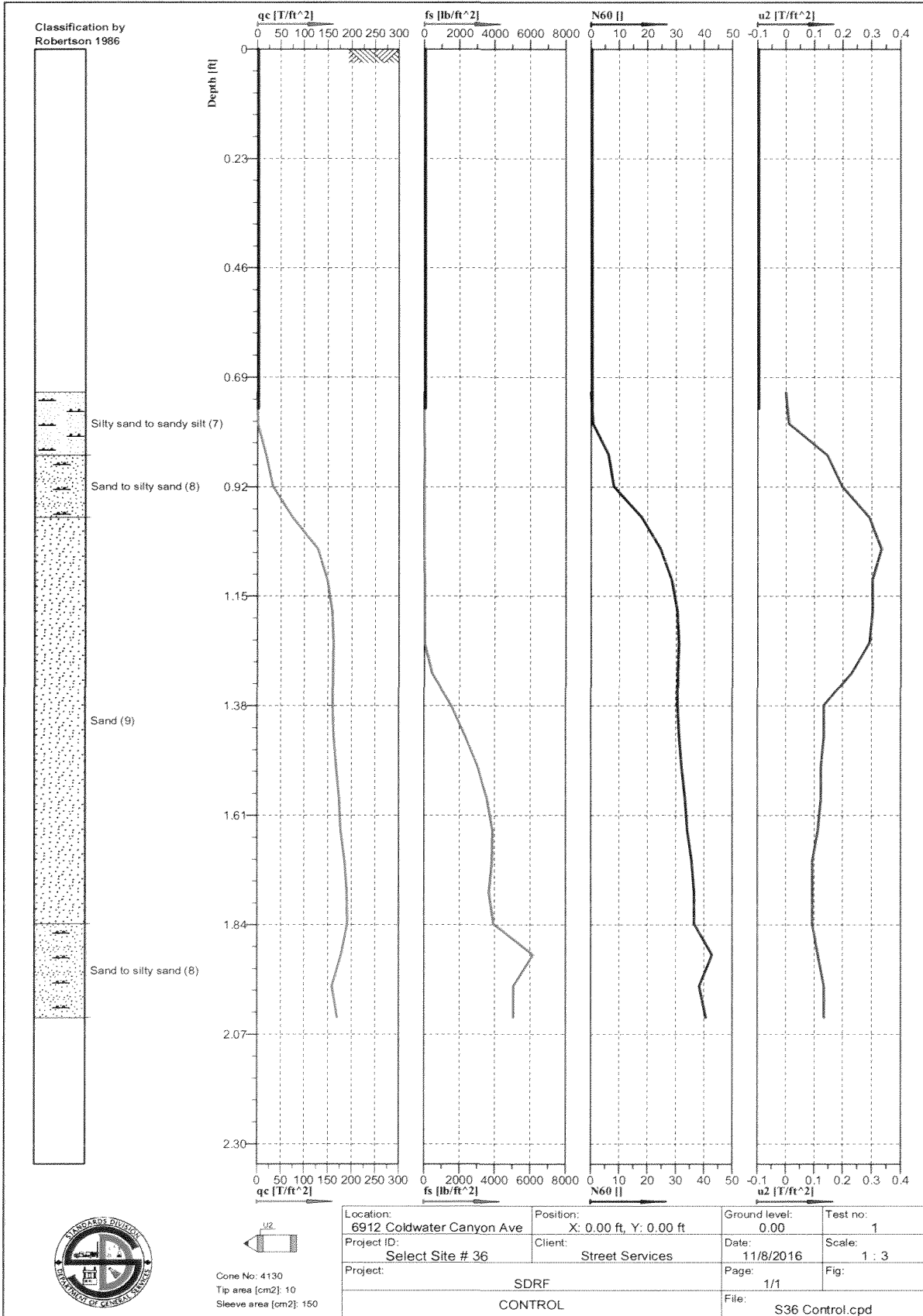

Lab No.: 17-741-178

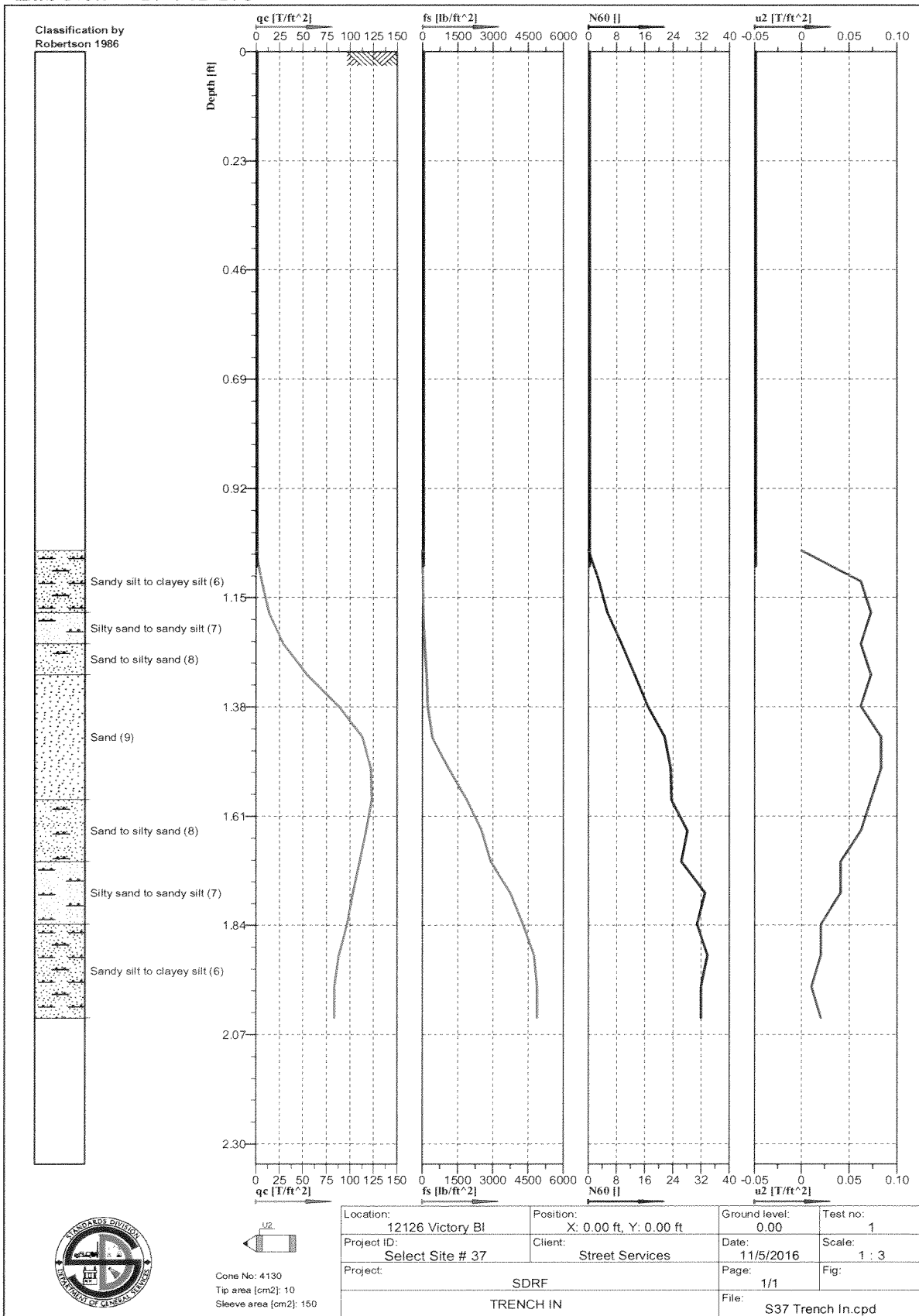

Lab No.: 17-741-179

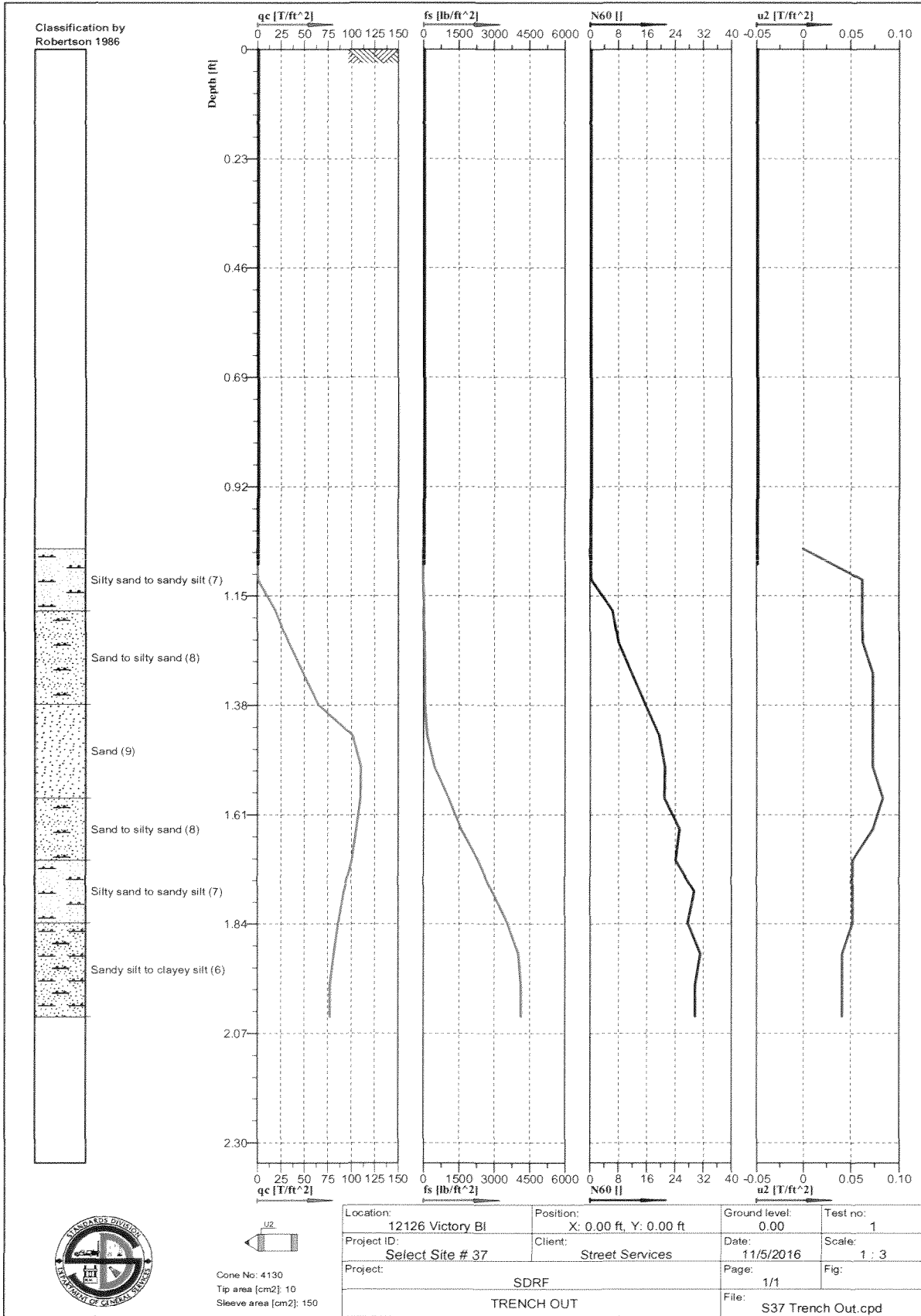

Lab No.: 17-741-180

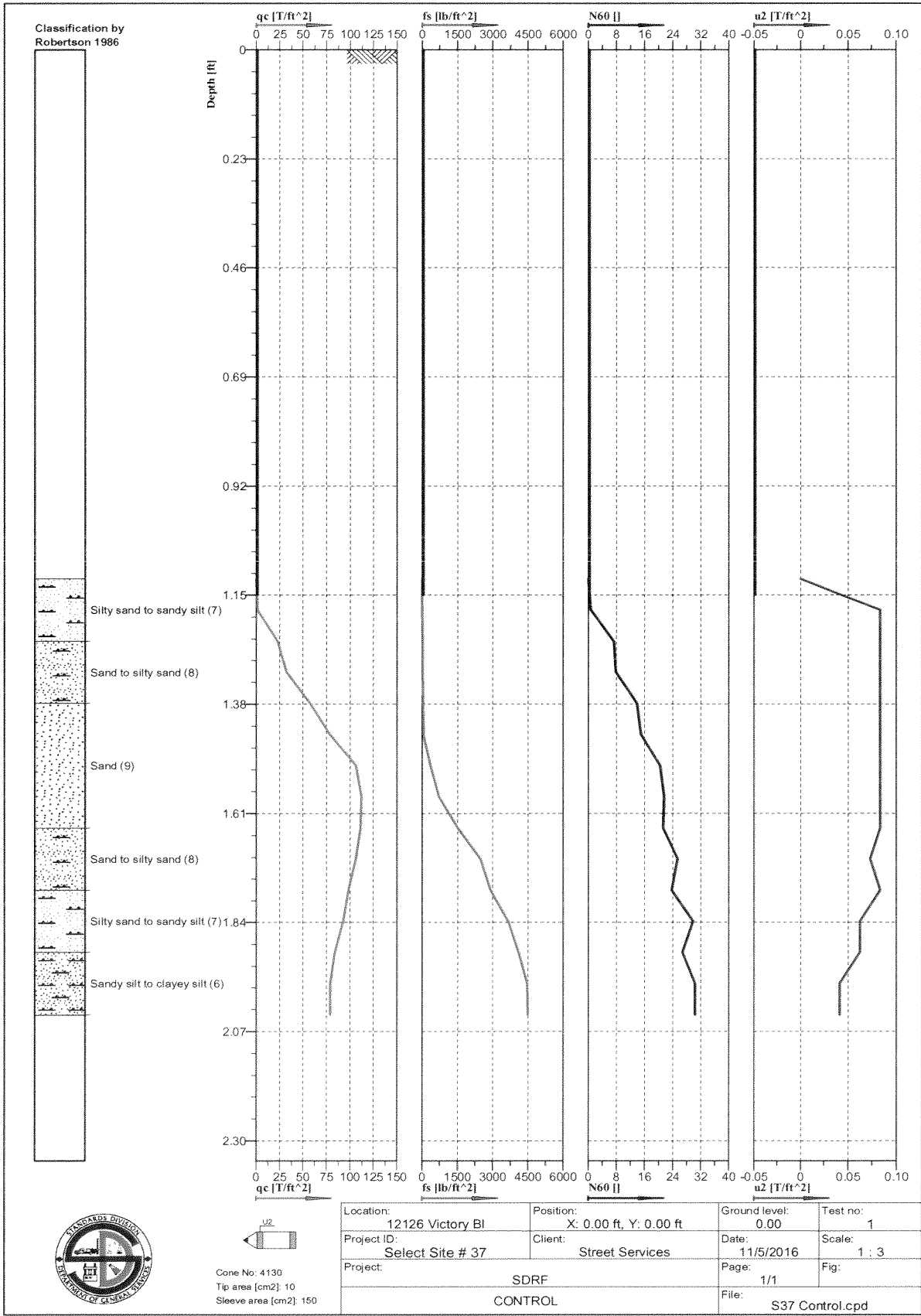

Cone No: 4130  
 Tip area [cm<sup>2</sup>]: 10  
 Sleeve area [cm<sup>2</sup>]: 150

Location: 12126 Victory Bl	Position: X: 0.00 ft, Y: 0.00 ft	Ground level: 0.00	Test no: 1
Project ID: Select Site # 37	Client: Street Services	Date: 11/5/2016	Scale: 1 : 3
Project: SDRF		Page: 1/1	Fig: 1
CONTROL		File: S37 Control.cpd	



Lab No.: 17-741-181

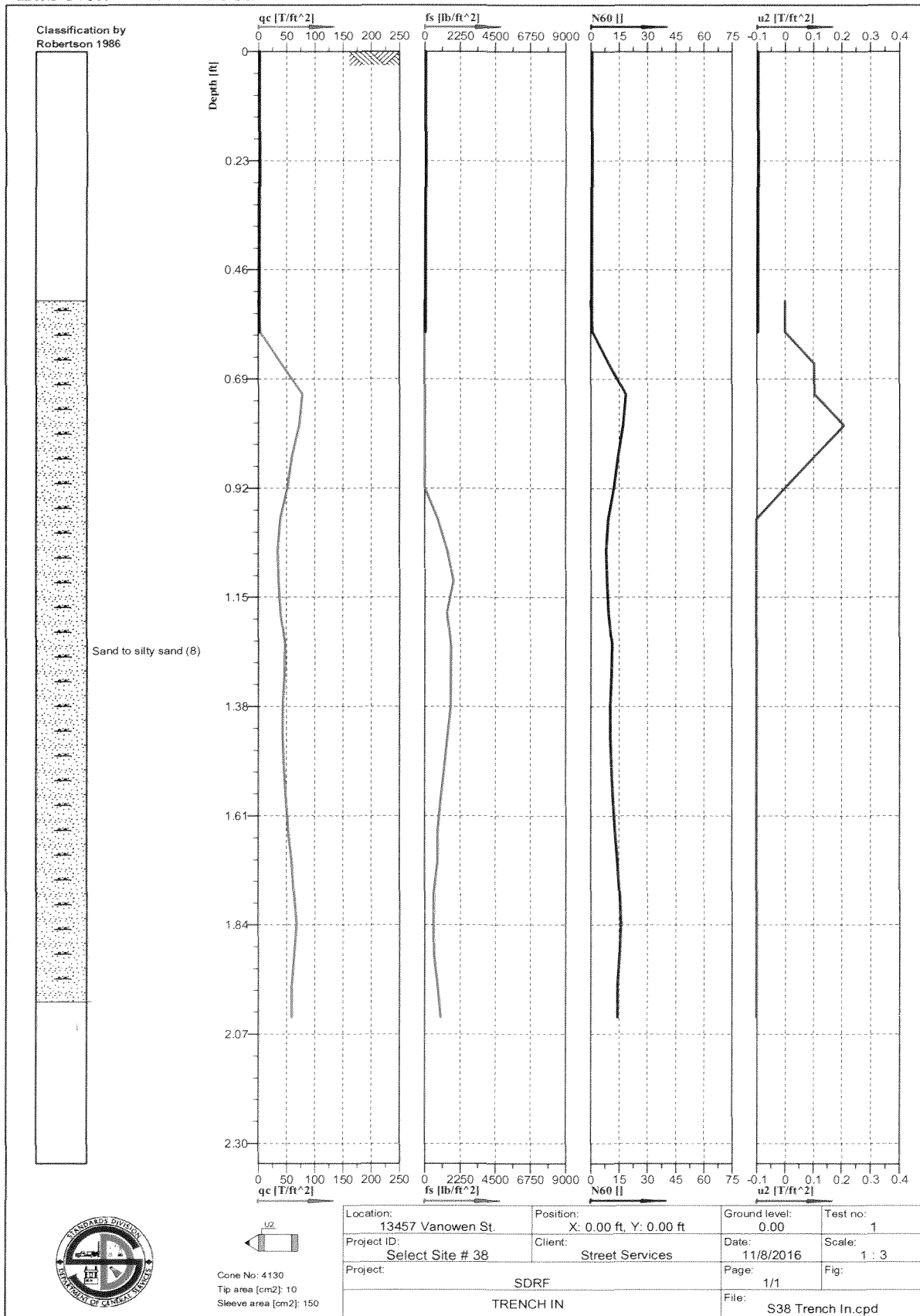

Lab No.: 17-741-182

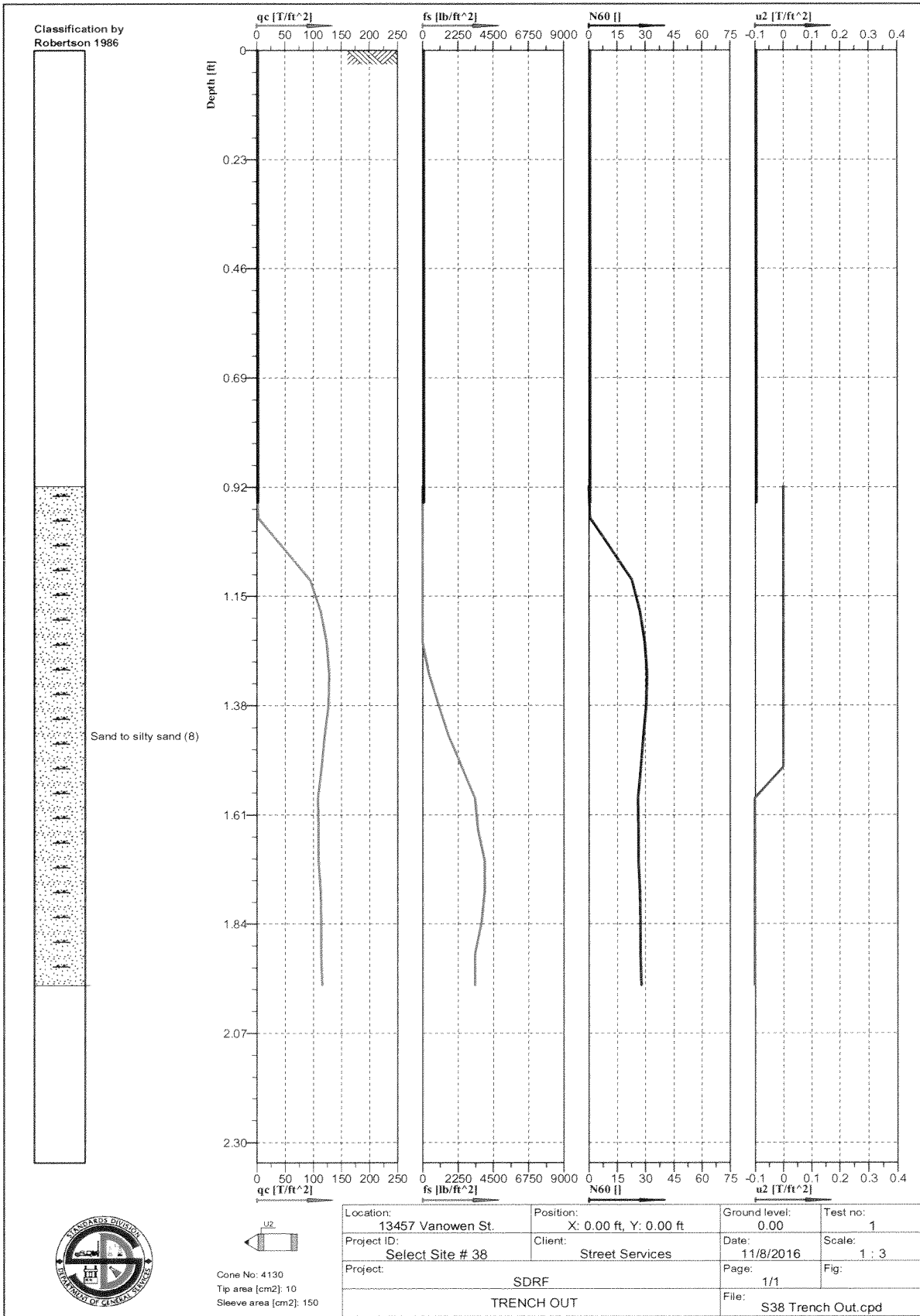

Cone No: 4130  
 Tip area [cm<sup>2</sup>]: 10  
 Sleeve area [cm<sup>2</sup>]: 150

Location: 13457 Vanowen St.	Position: X: 0.00 ft, Y: 0.00 ft	Ground level: 0.00	Test no: 1
Project ID: Select Site # 38	Client: Street Services	Date: 11/8/2016	Scale: 1 : 3
Project: SDRF		Page: 1/1	Fig: 1
TRENCH OUT		File: S38 Trench Out.cpd	

Lab No.: 17-741-183

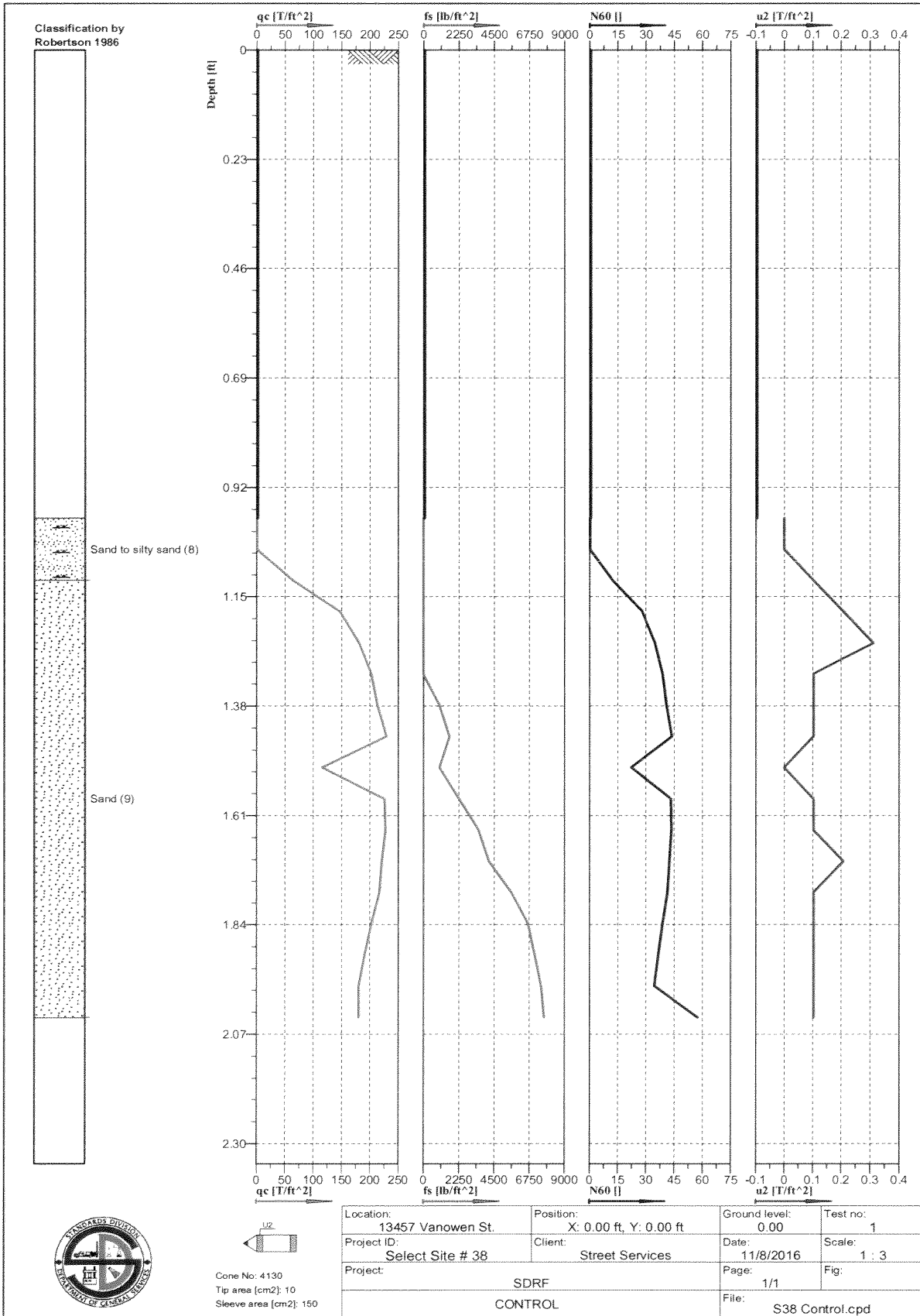

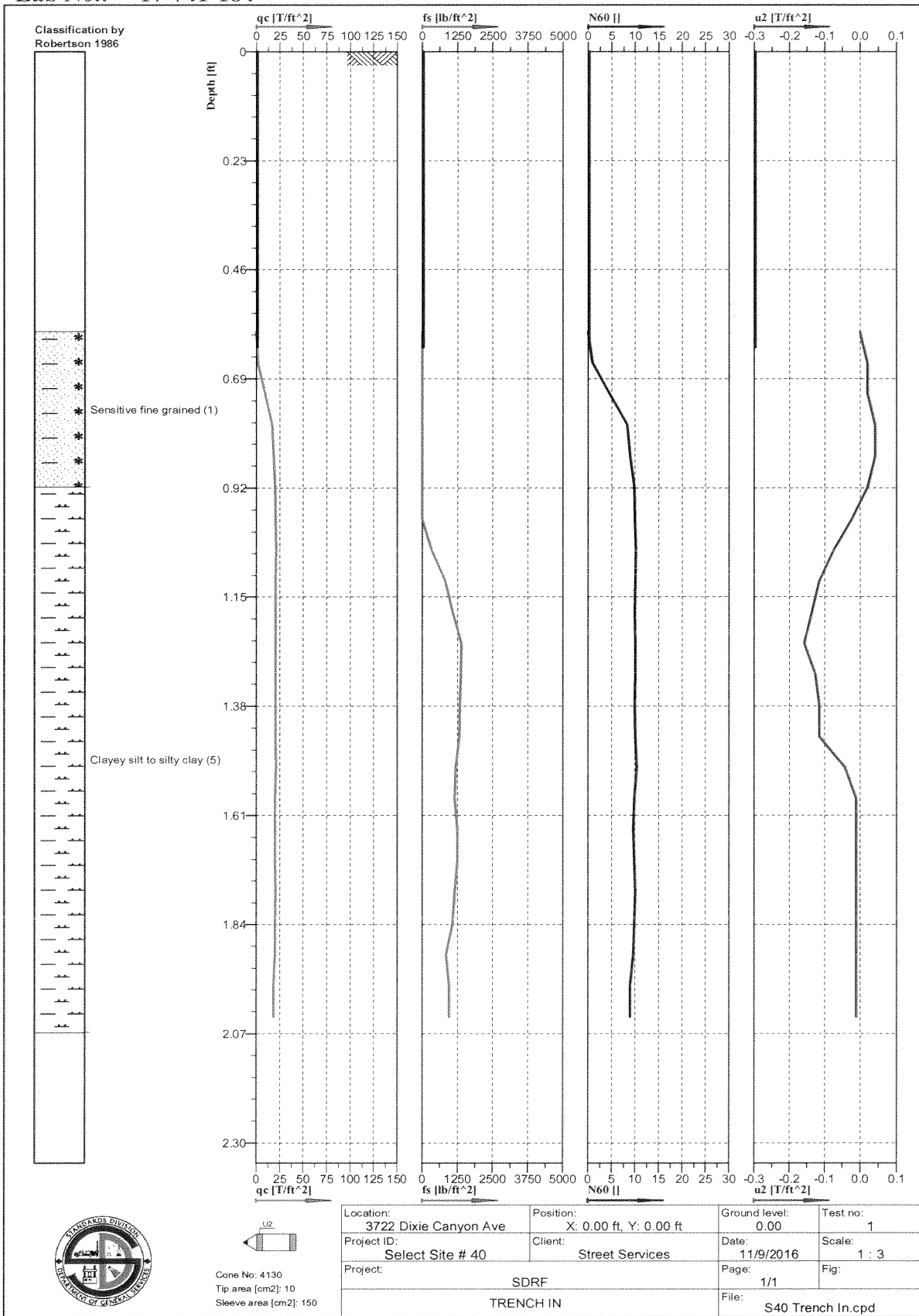

Lab No.: 17-741-185

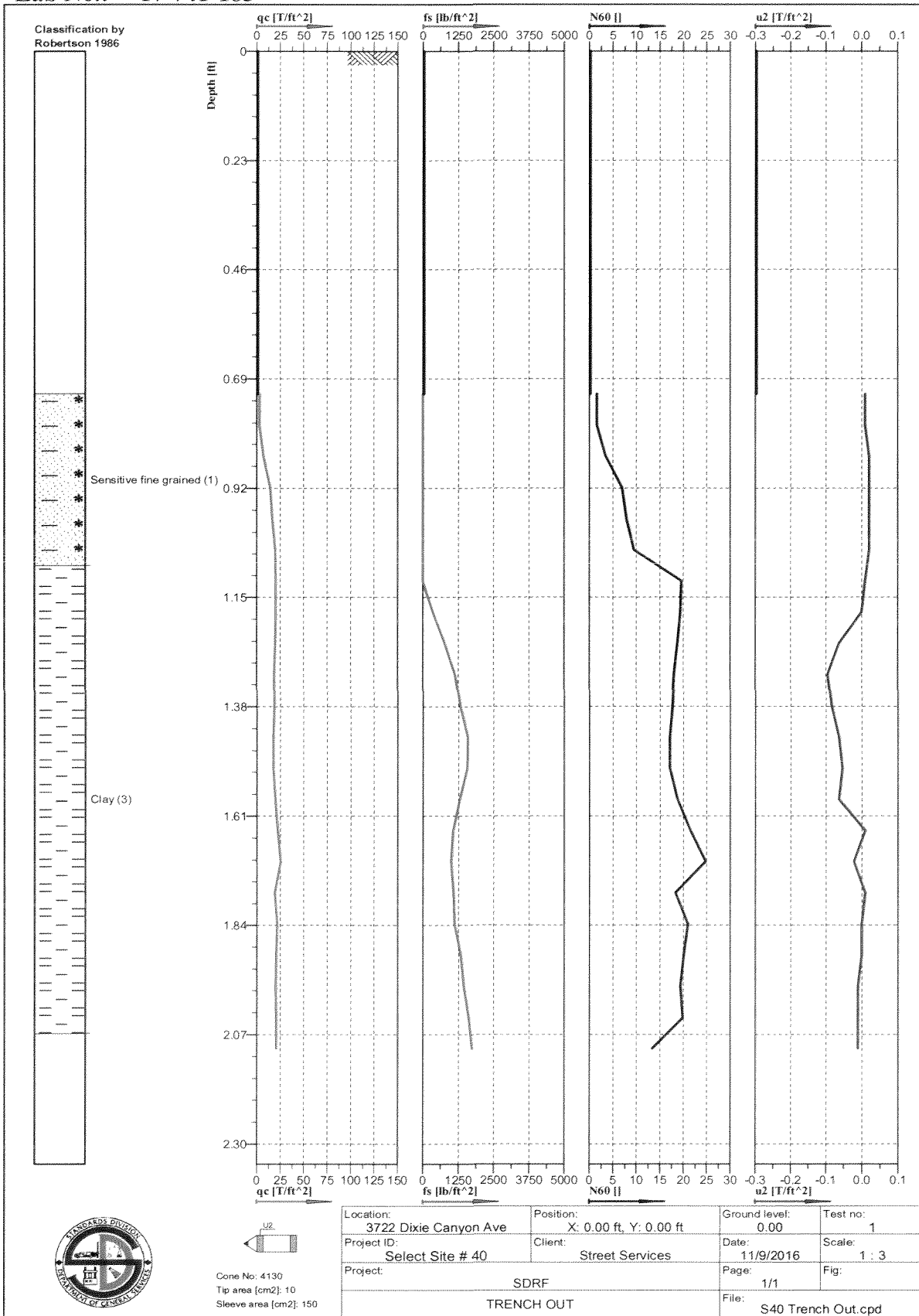

Lab No.: 17-741-186

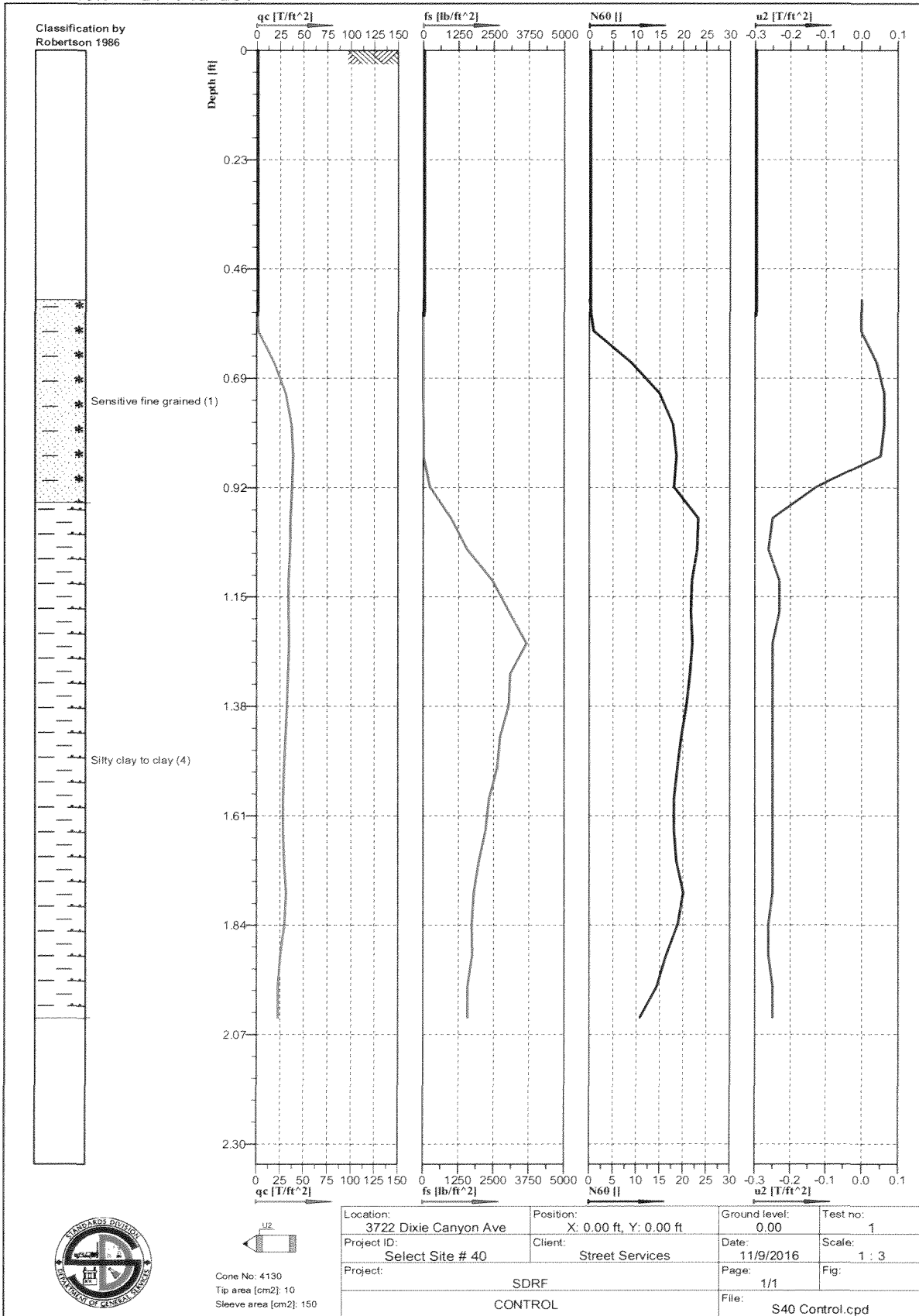

Lab No.: 17-741-187

Trench backfill consists of cemented sand (slurry). No CPTU performed in this trench.

Asphalt thickness = 7.6”.



Cone No: 4130  
Tip area [cm2]: 10  
Sieve area [cm2]: 150

Location: Sheldon St. (NS) (Skate Park)	Position: X: 0.00 ft, Y: 0.00 ft	Ground level: 0.00	Test no: 1
Project ID: Select Site # 41	Client: Street services	Date: 11/9/2016	Scale: 1 : 3
Project: SDRF		Page: 1/1	Fig:
TRENCH IN		File: S41 Trench In.cpd	

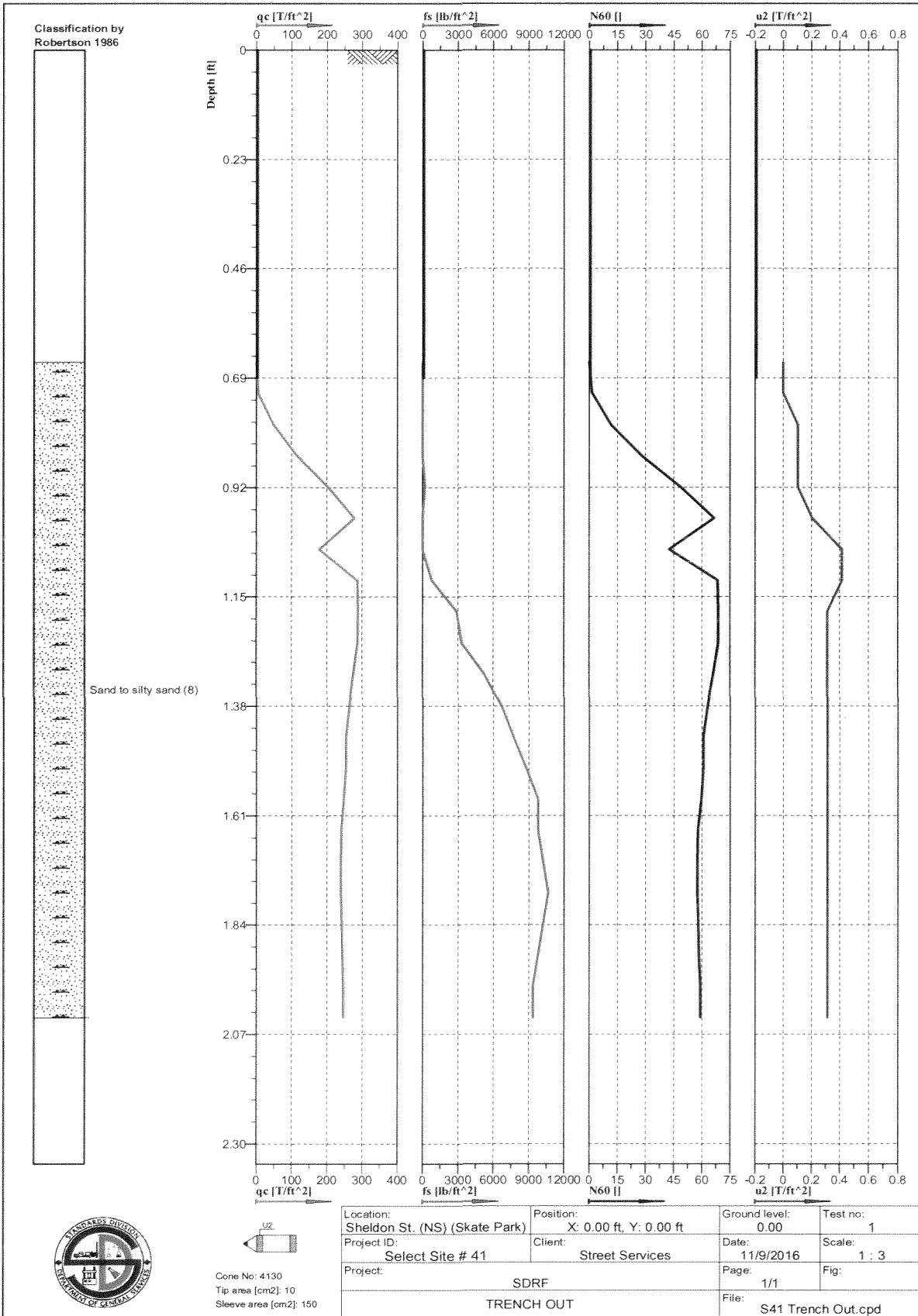

Cone No: 4130  
 Tip area [cm<sup>2</sup>]: 10  
 Sleeve area [cm<sup>2</sup>]: 150

Location: Sheldon St. (NS) (Skate Park)	Position: X: 0.00 ft, Y: 0.00 ft	Ground level: 0.00	Test no: 1
Project ID: Select Site # 41	Client: Street Services	Date: 11/9/2016	Scale: 1 : 3
Project: SDRF		Page: 1/1	Fig: 1 : 3
TRENCH OUT		File: S41 Trench Out.cpd	



Lab No.: 17-741-189

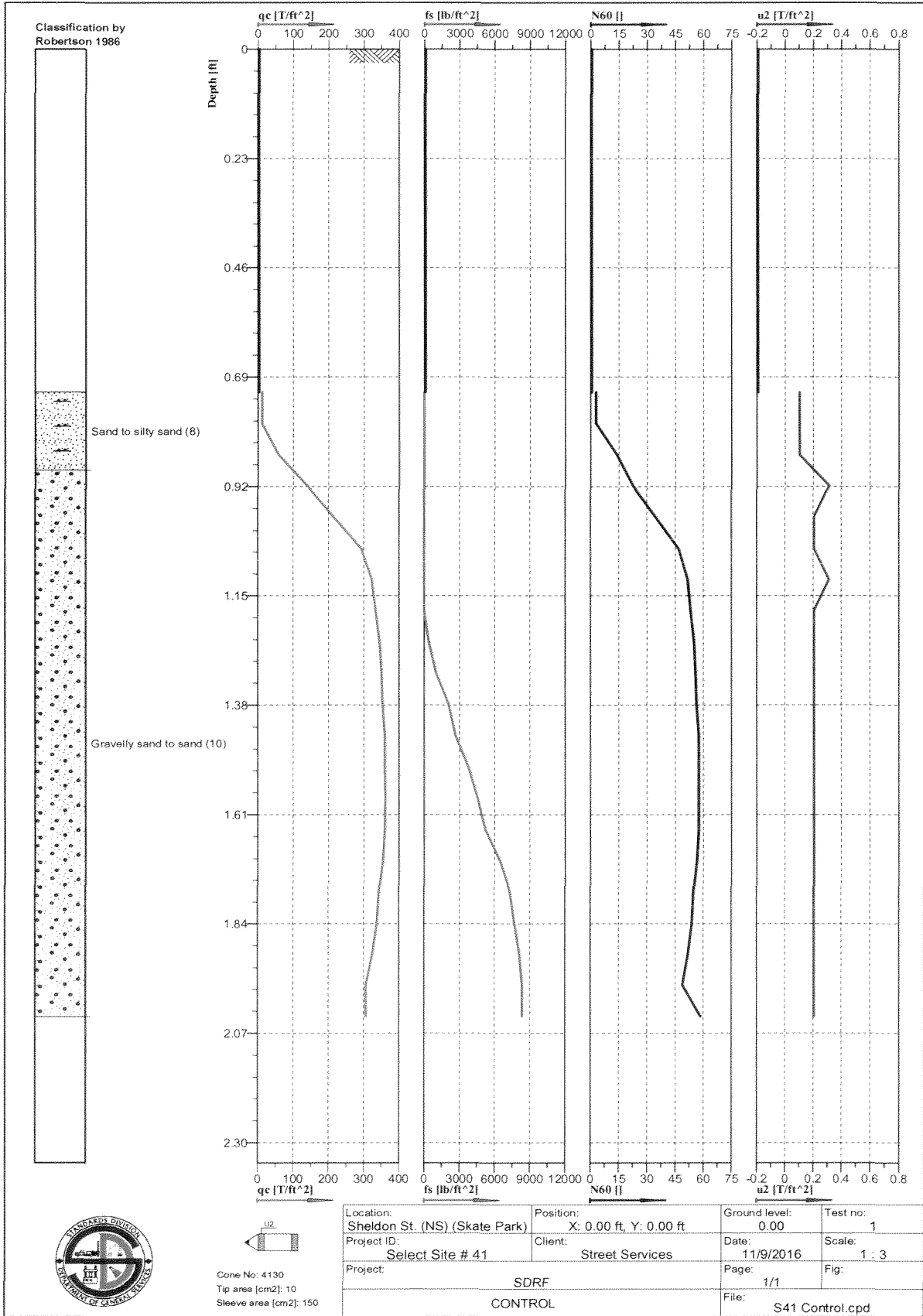

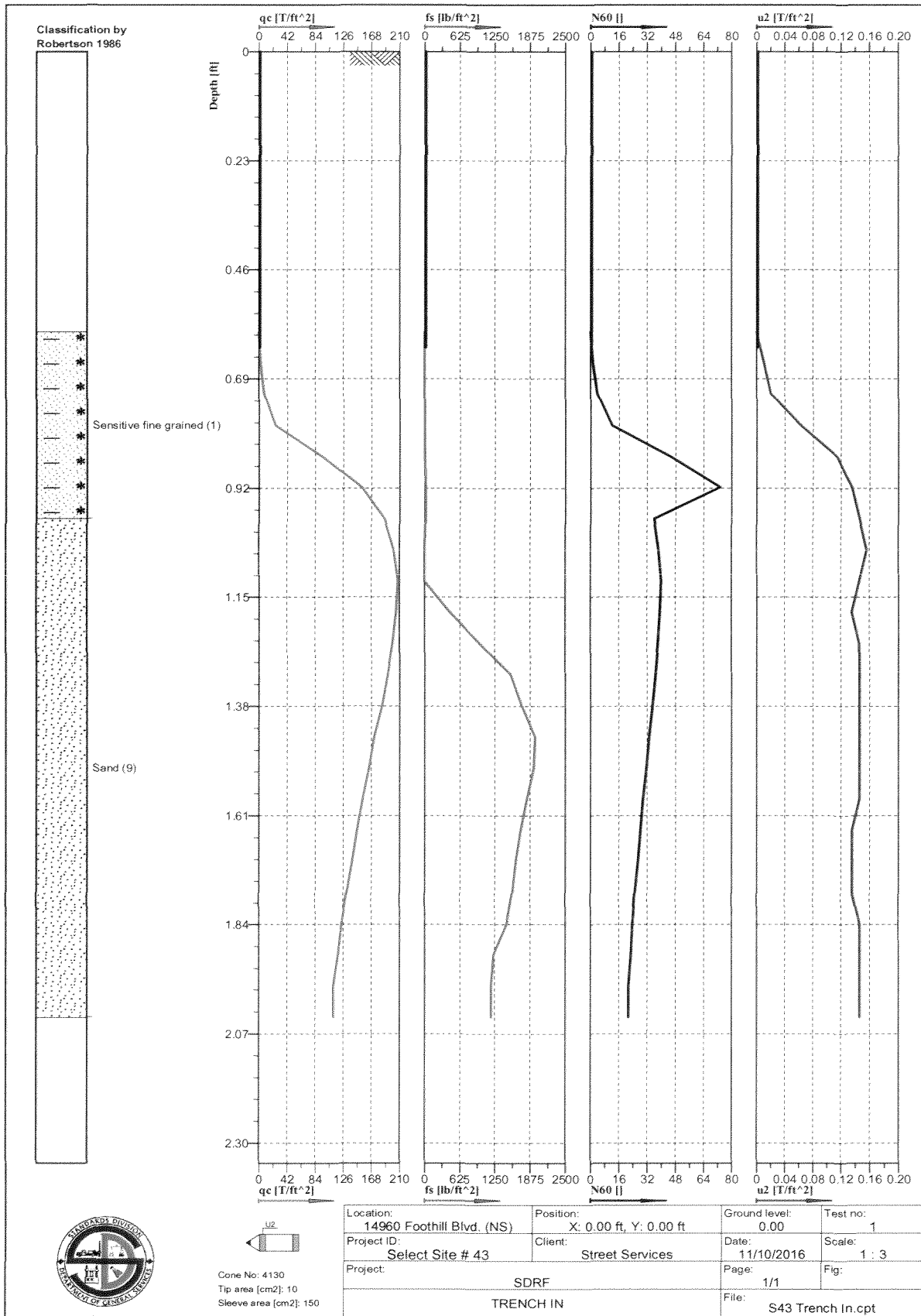

Lab No.: 17-741-191

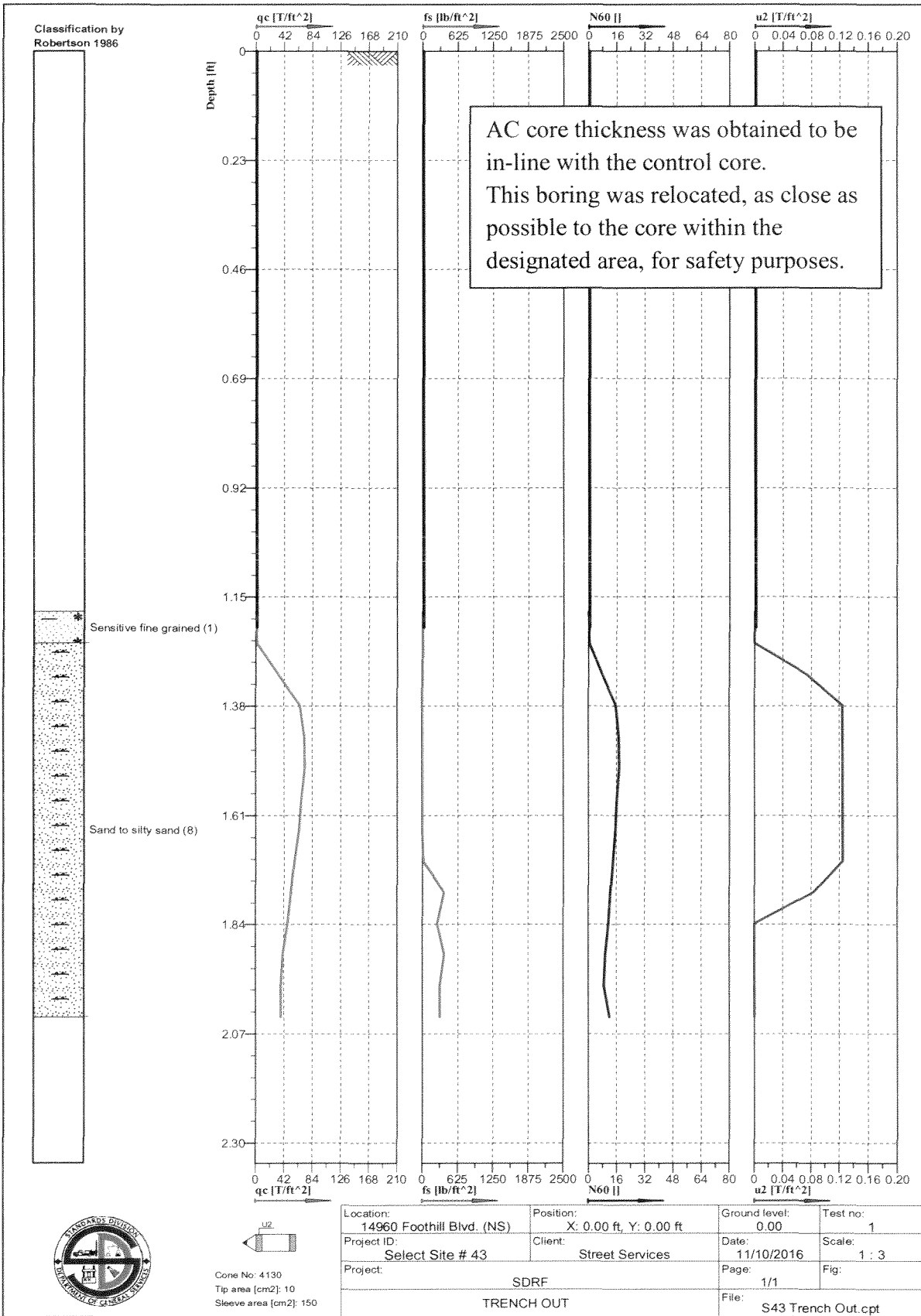

Lab No.: 17-741-192

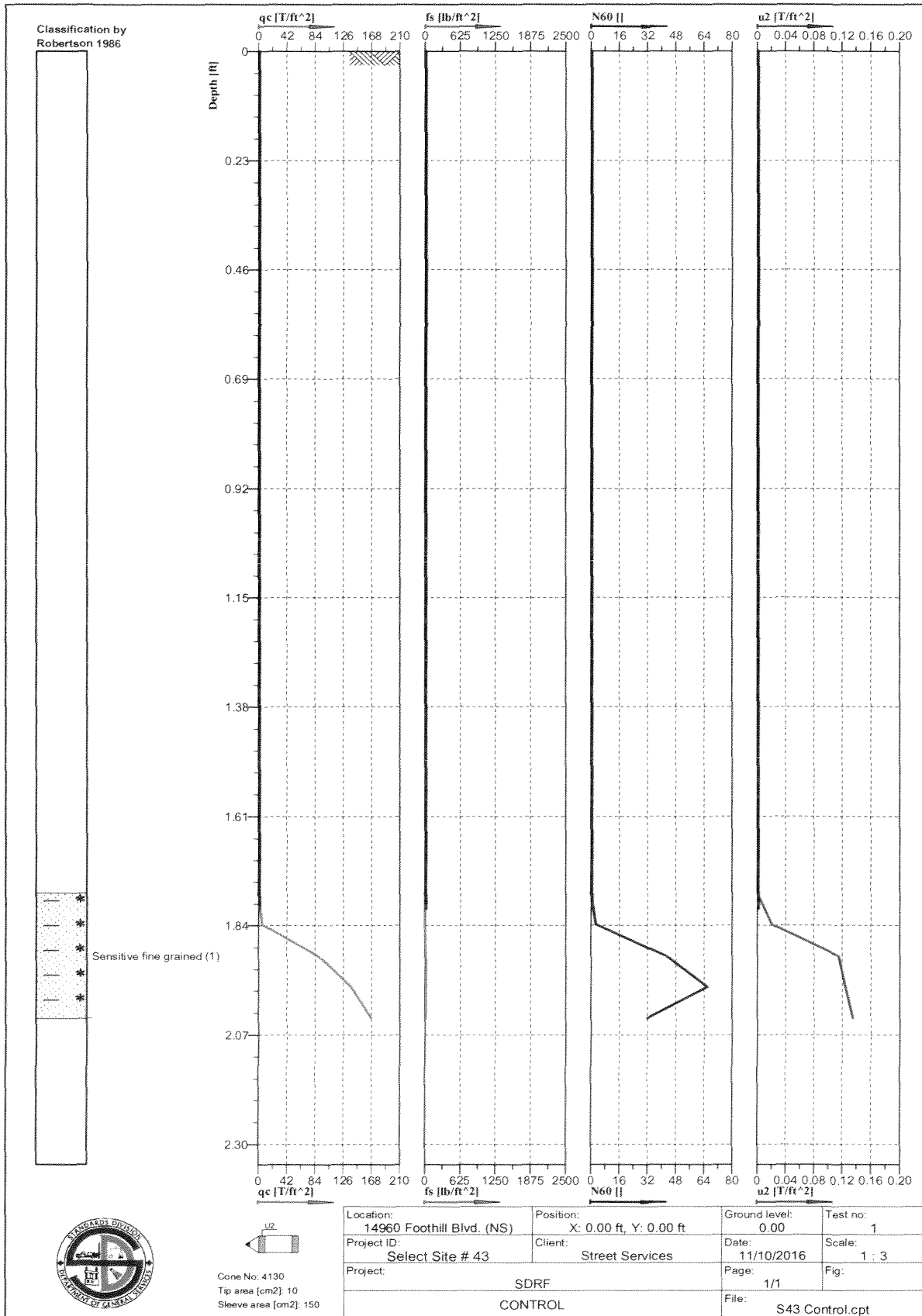

Lab No.: 17-741-193

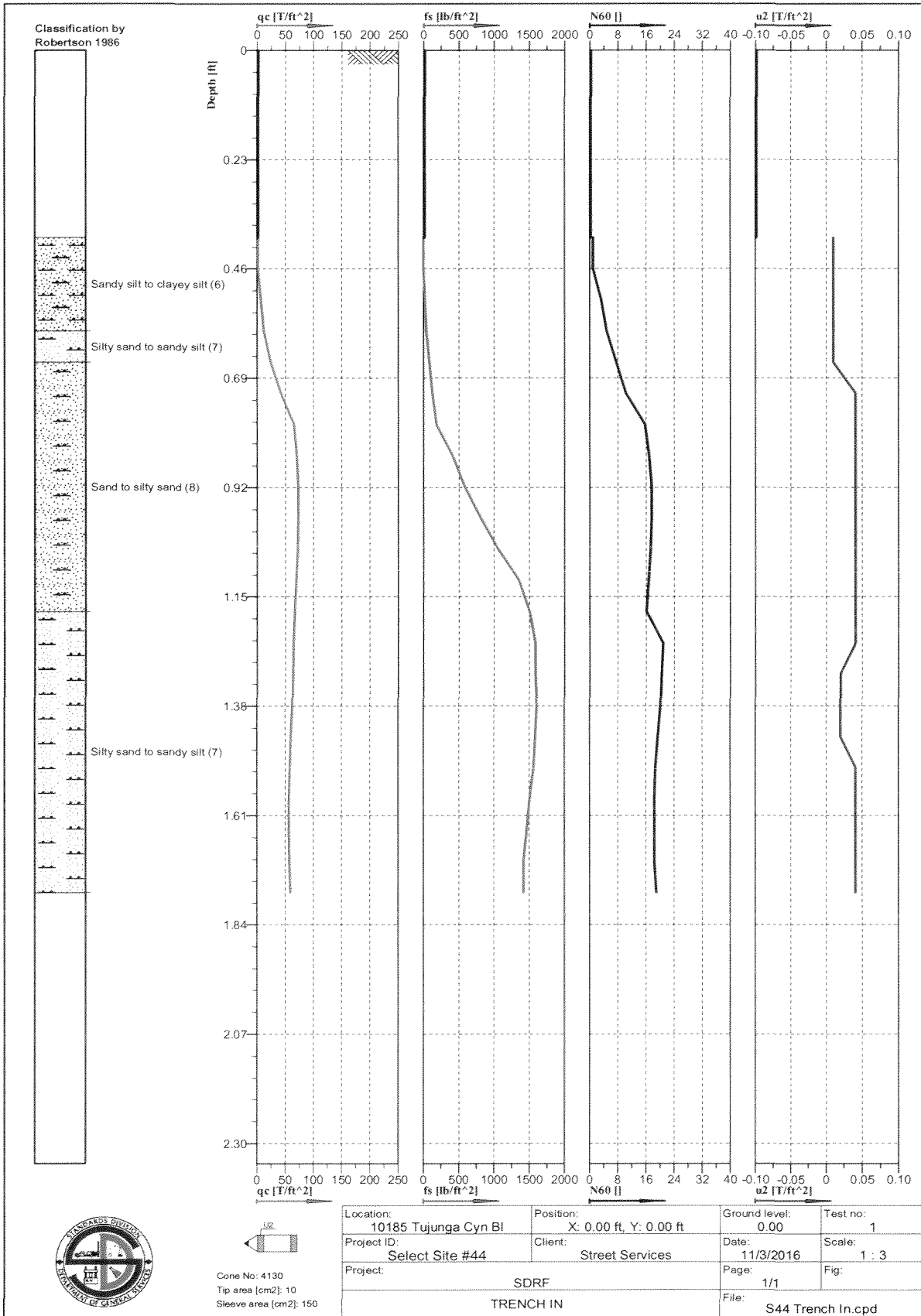

Lab No.: 17-741-194

Could not penetrate sandstone layer. No CPTU performed.

Asphalt thickness = 10.5".



Cone No: 4130  
Tip area [cm<sup>2</sup>]: 10  
Sleeve area [cm<sup>2</sup>]: 150

Location: 10185 Tujunga Cyn	Position: X: 0.00 ft, Y: 0.00 ft	Ground level: 0.00	Test no: 1
Project ID: Select Site #44	Client: Street Services	Date: 11/3/2016	Scale: 1 : 3
Project: SDRF		Page: 1/1	Fig:
TRENCH OUT		File: S44 Trench Out.cpd	

Lab No.: 17-741-195

Could not penetrate sandstone layer. No CPTU performed.

Asphalt thickness = 11.0”.



Cone No: 4130  
Tip area [cm<sup>2</sup>]: 10  
Sleeve area [cm<sup>2</sup>]: 150

Location: 10185 Tujunga Canyon Bl	Position: X: 0.00 ft, Y: 0.00 ft	Ground level: 0.00	Test no: 1
Project ID: Select Site # 44	Client: Street Services	Date: 11/3/2016	Scale: 1 : 3
Project: SDRF		Page: 1/1	Fig:
CONTROL		File: S44 Control.cpt	

Lab No.: 17-741-196

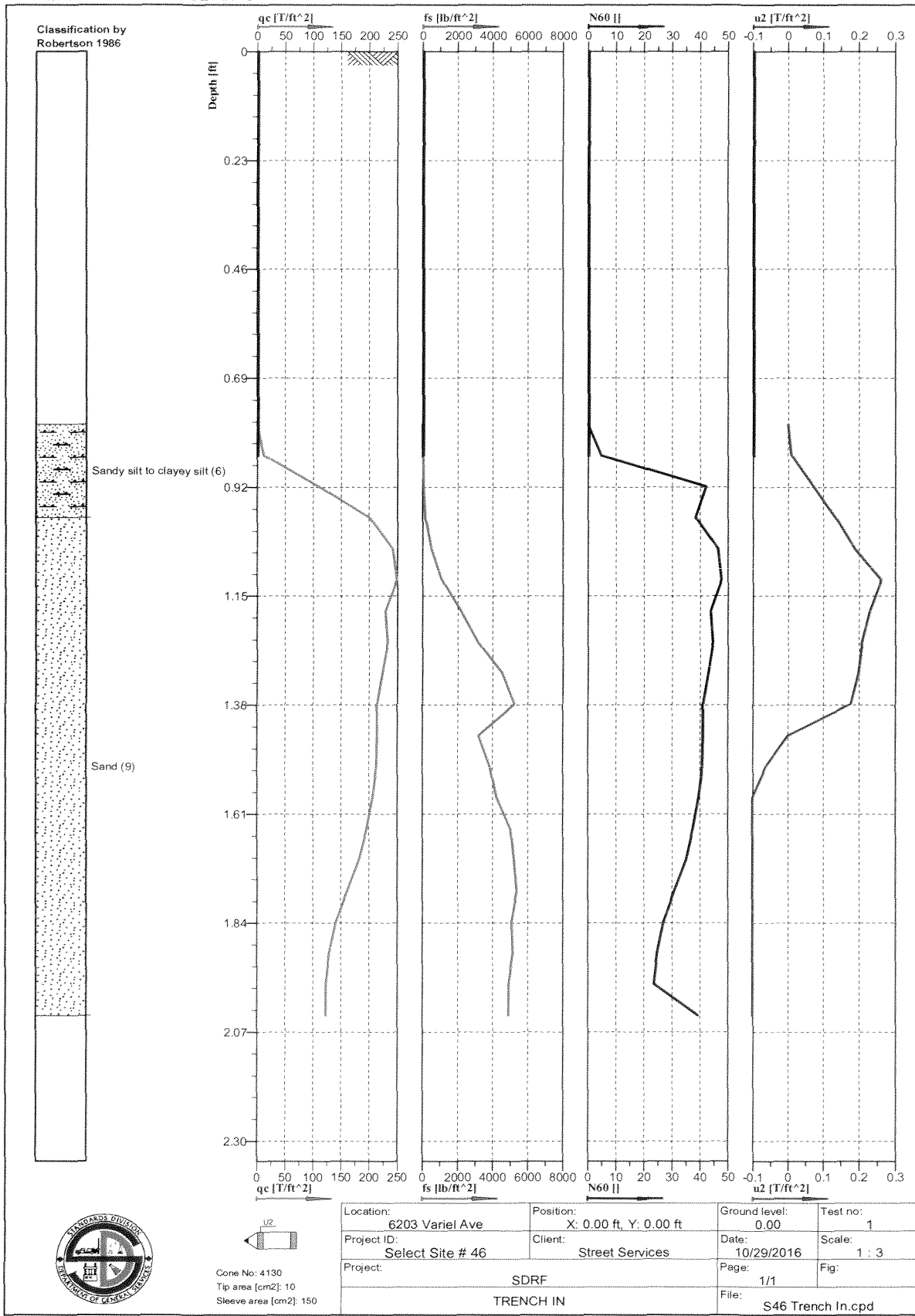



Lab No.: 17-741-197

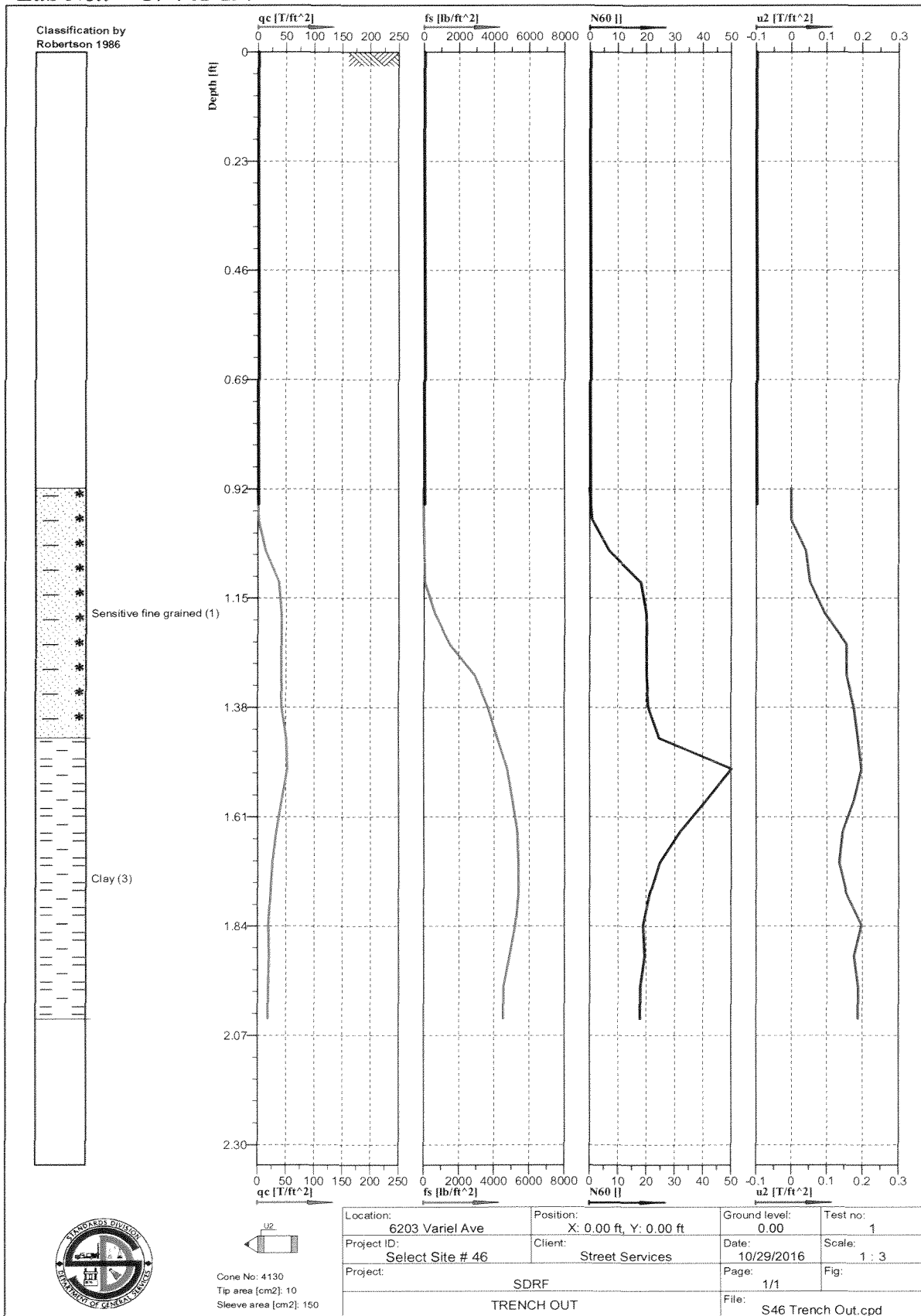

Lab No.: 17-741-198

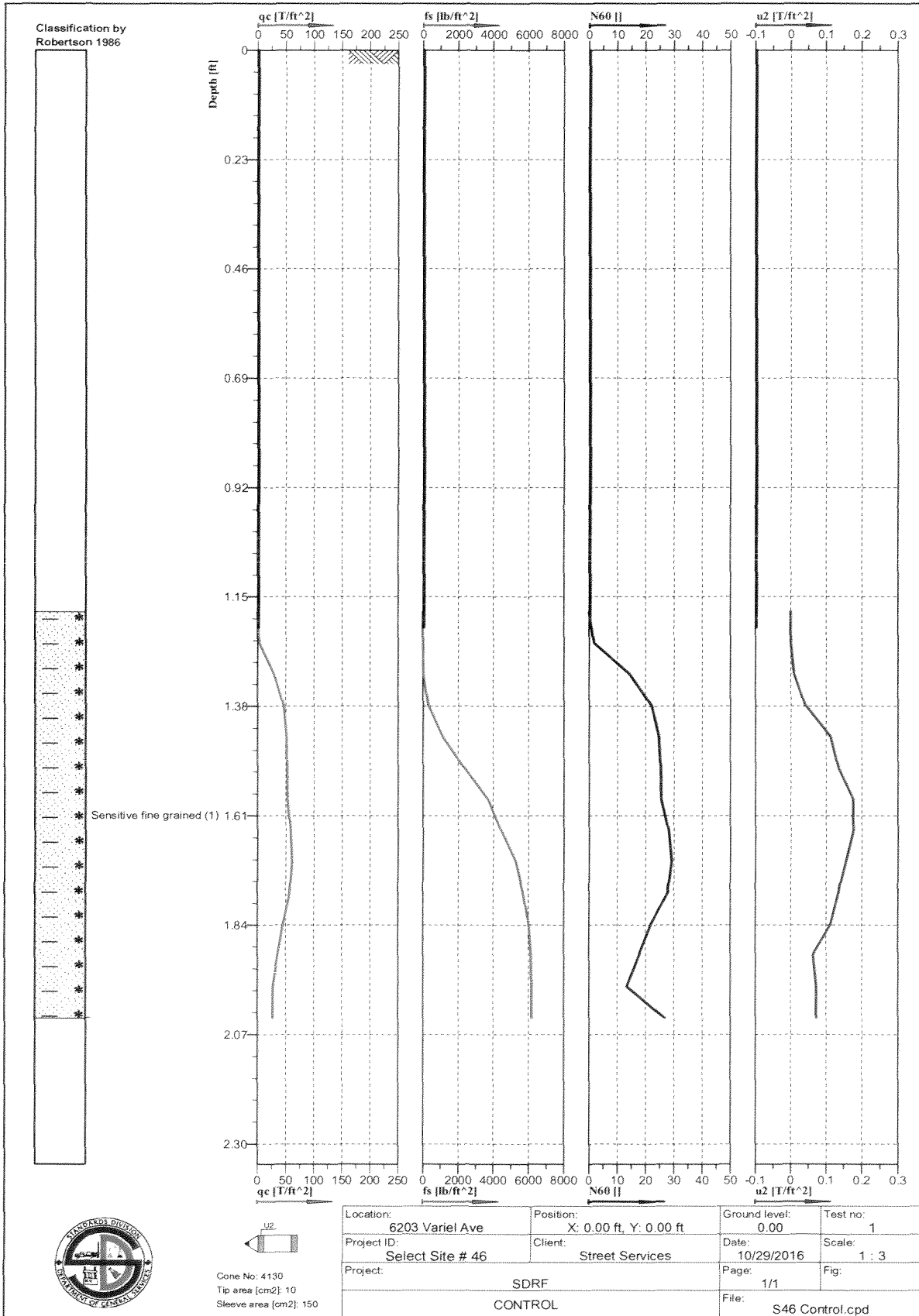

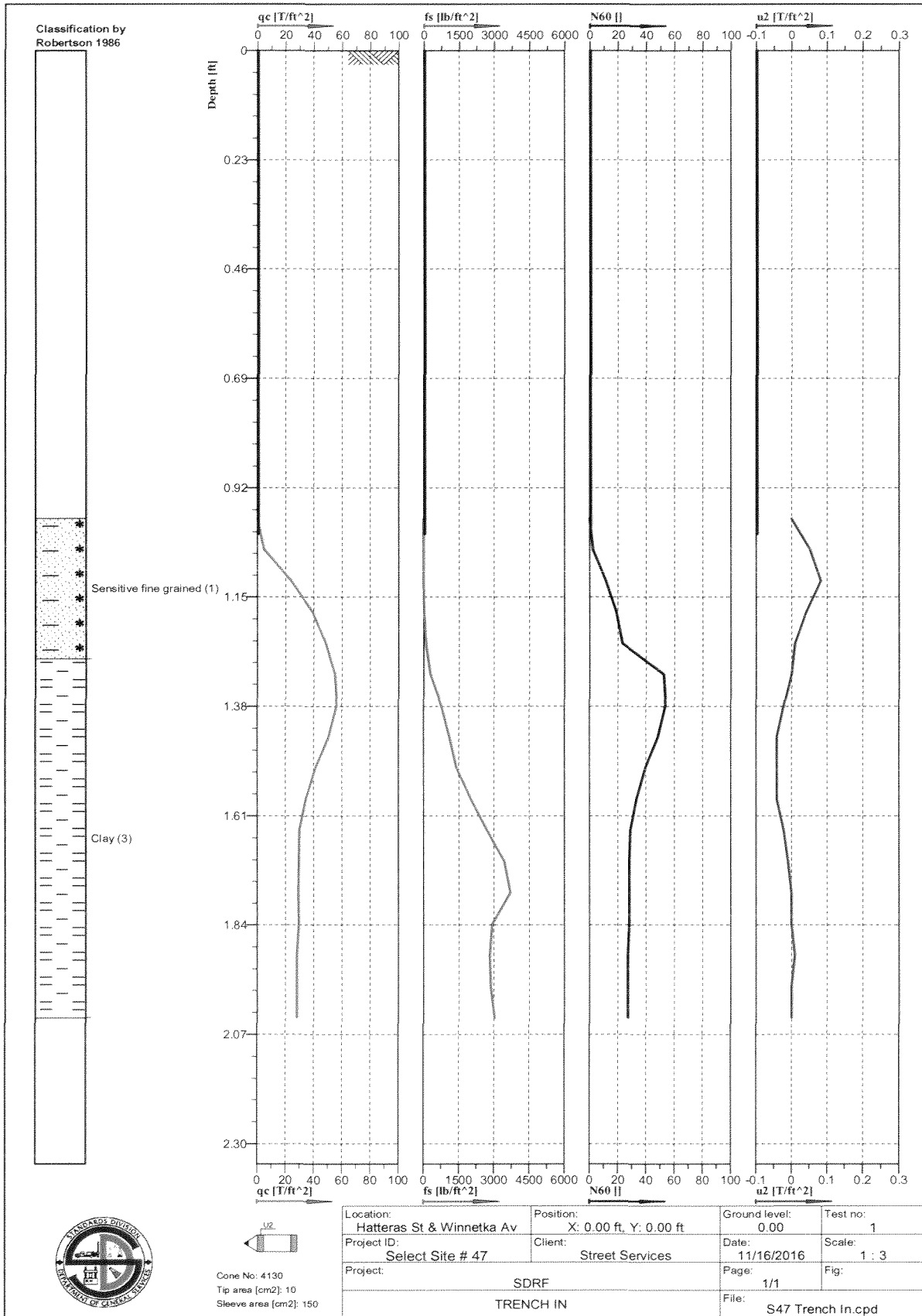

Lab No.: 17-741-200

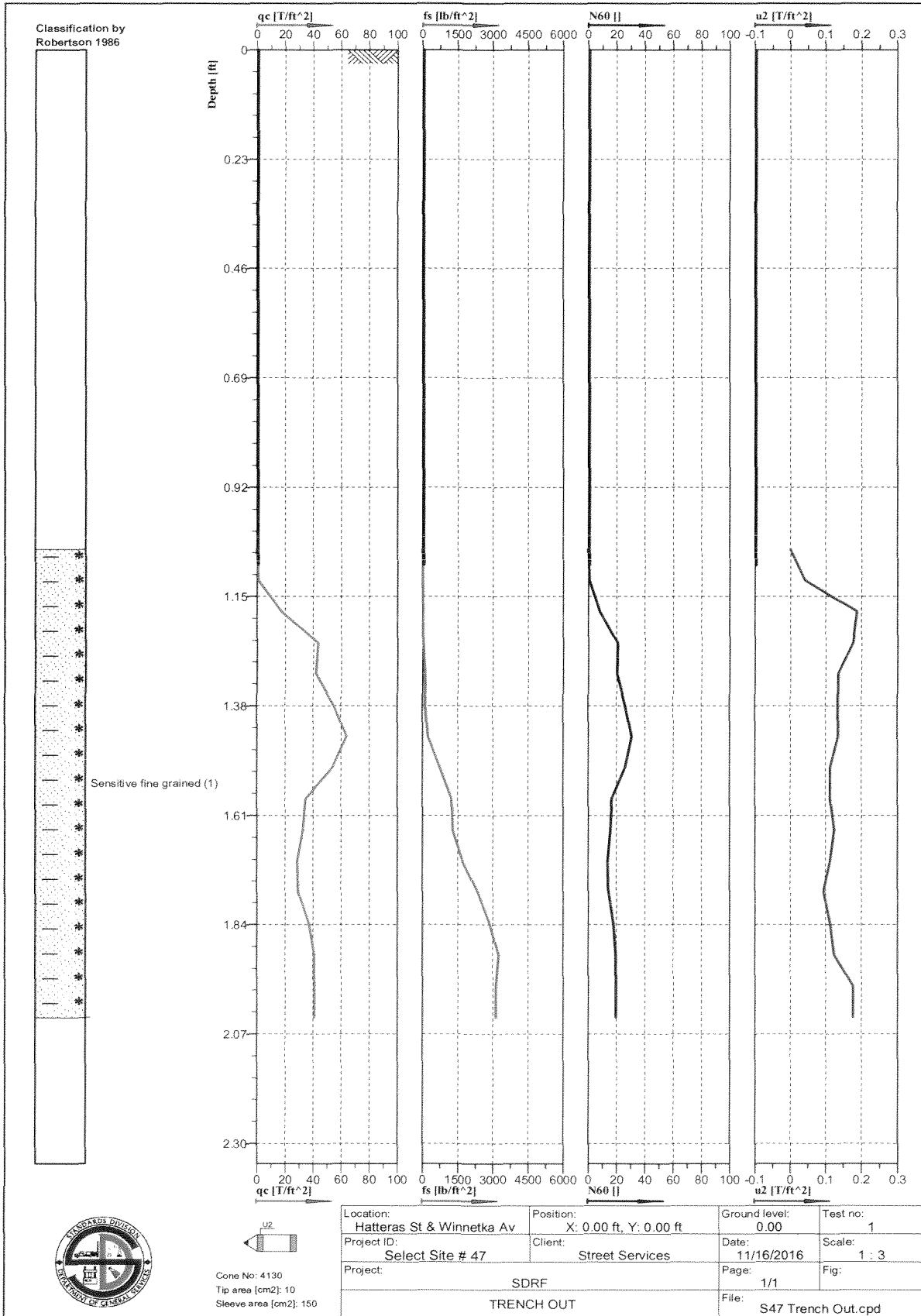

Lab No.: 17-741-201

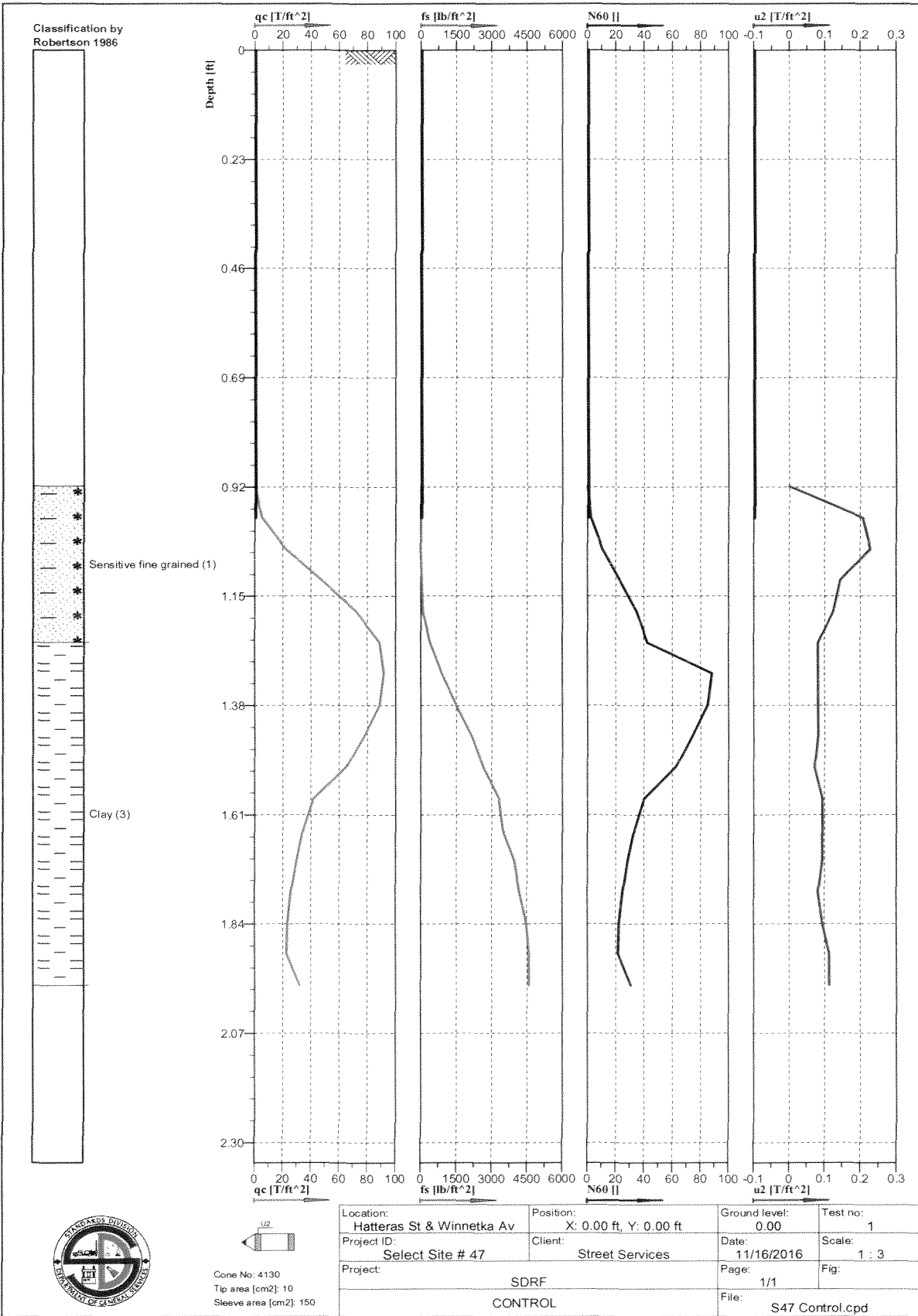

Cone No: 4130  
 Tip area [cm<sup>2</sup>]: 10  
 Sleeve area [cm<sup>2</sup>]: 150

Location: Hatteras St & Winnetka Av	Position: X: 0.00 ft, Y: 0.00 ft	Ground level: 0.00	Test no: 1
Project ID: Select Site # 47	Client: Street Services	Date: 11/16/2016	Scale: 1 : 3
Project: SDRF		Page: 1/1	Fig:
CONTROL		File: S47 Control.cpd	

Lab No.: 17-741-202

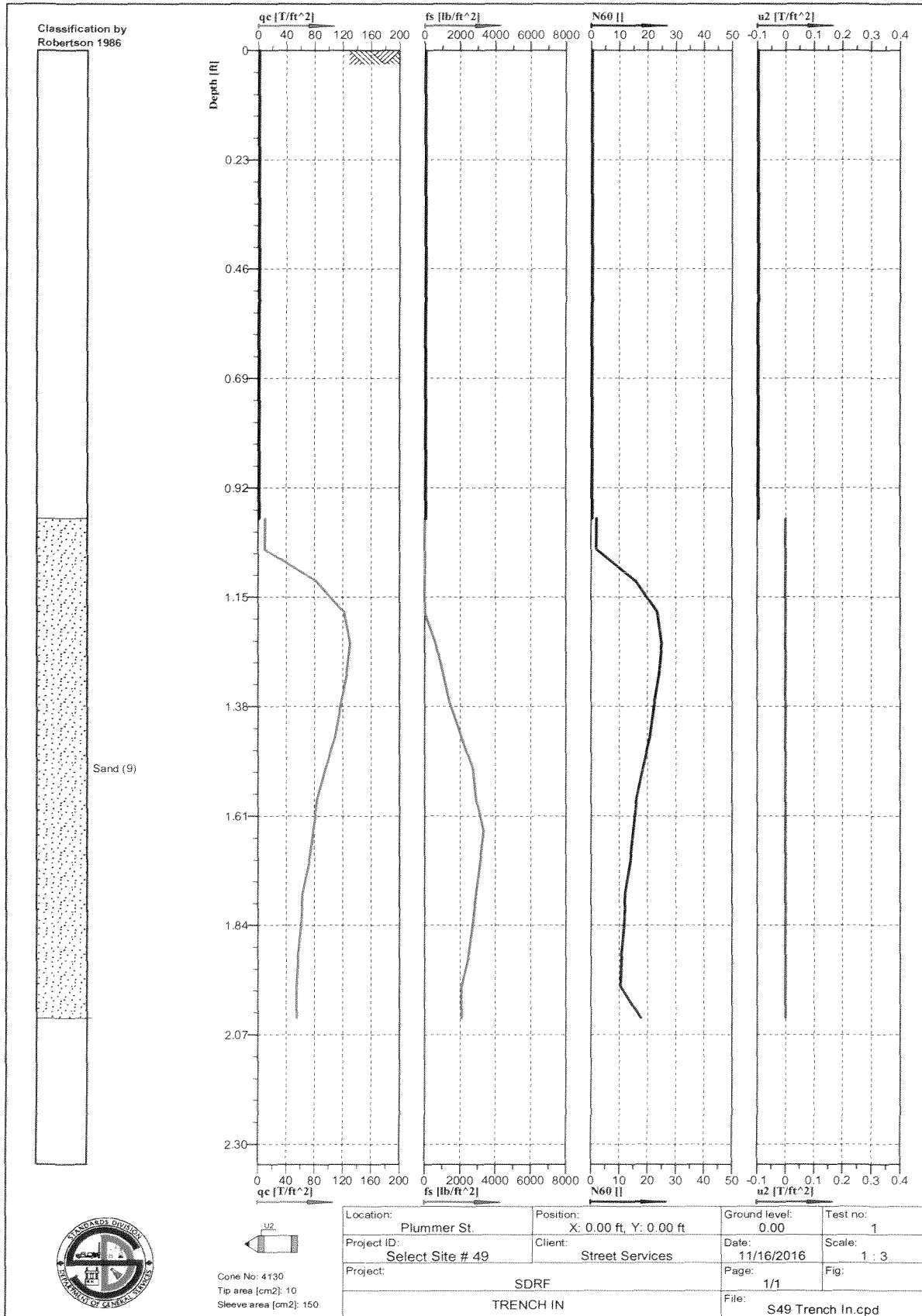

Lab No.: 17-741-203

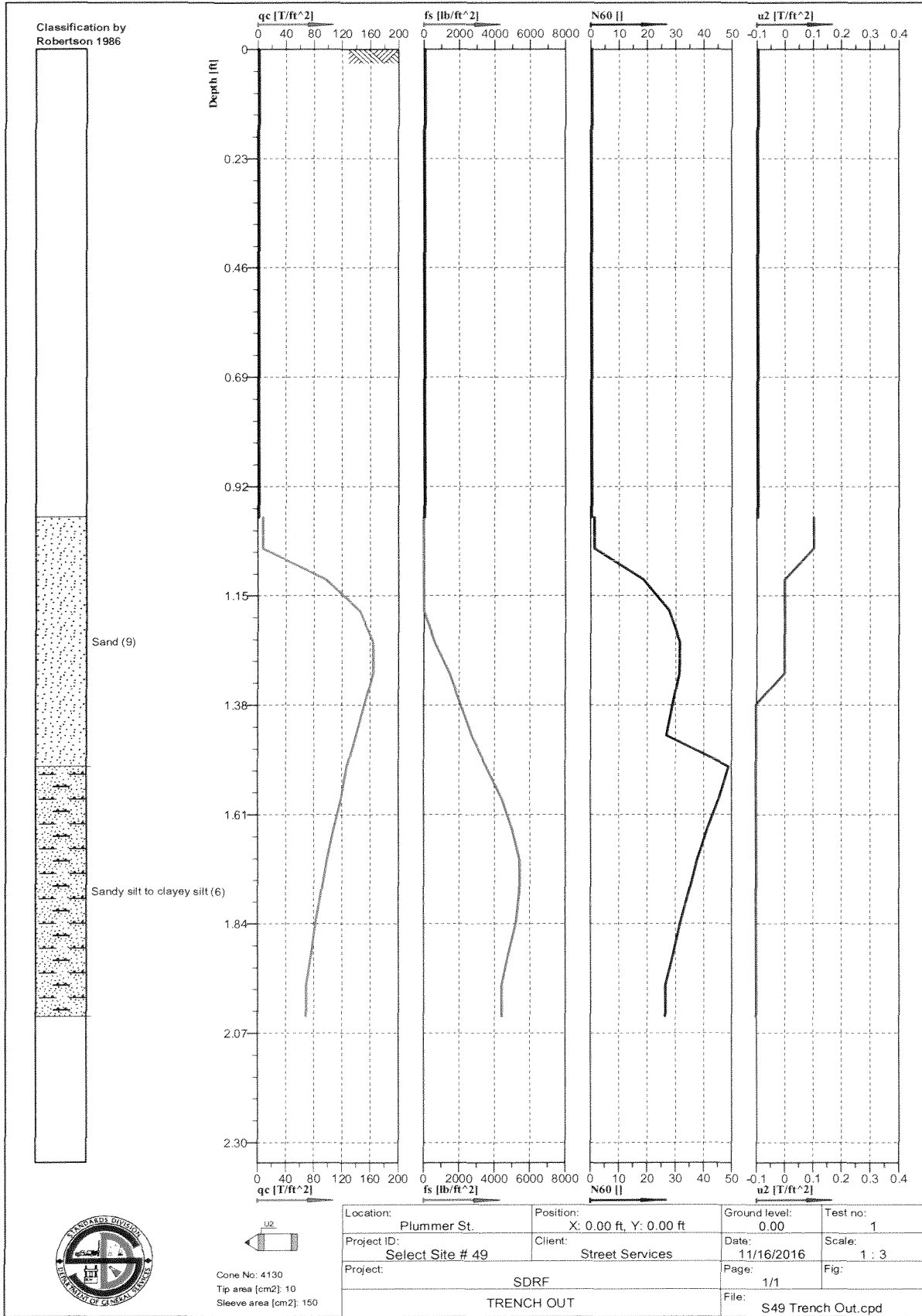

Cone No: 4130  
 Tip area [cm<sup>2</sup>]: 10  
 Sleeve area [cm<sup>2</sup>]: 150

Lab No.: 17-741-204

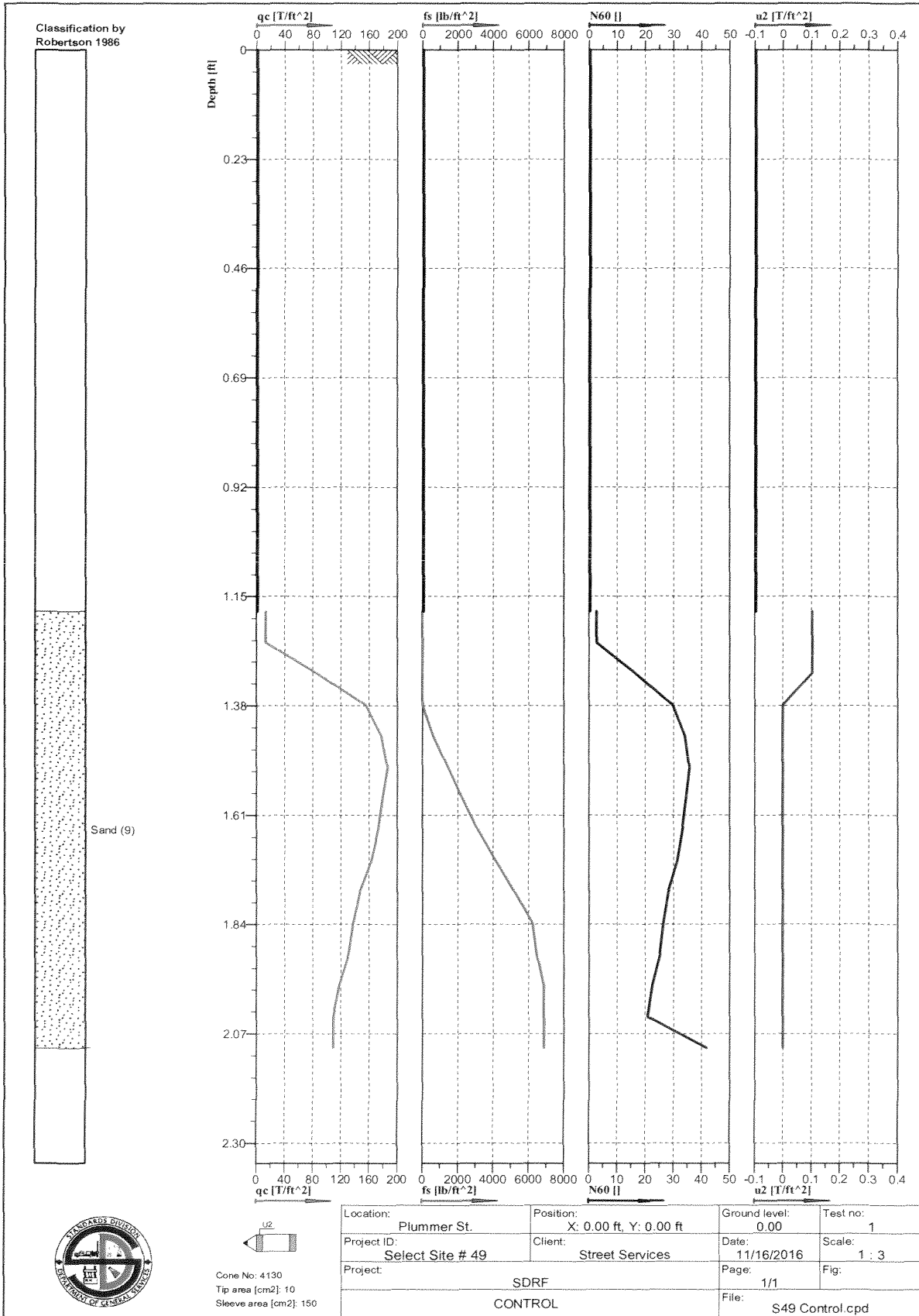

u2

Cone No: 4130  
 Tip area [cm<sup>2</sup>]: 10  
 Sleeve area [cm<sup>2</sup>]: 150

Location: Plummer St.	Position: X: 0.00 ft, Y: 0.00 ft	Ground level: 0.00	Test no: 1
Project ID: Select Site # 49	Client: Street Services	Date: 11/16/2016	Scale: 1 : 3
Project: SDRF		Page: 1/1	Fig:
CONTROL		File: S49 Control.cpd	



Lab No.: 17-741-205

Trench backfill consists of cemented sand (slurry). No CPTU performed in this trench.

Asphalt thickness = 7.6”.



Cone No: 4130  
Tip area [cm<sup>2</sup>]: 10  
Sleeve area [cm<sup>2</sup>]: 150

Location: 11121 Sepulveda Blvd	Position: X: 0.00 ft, Y: 0.00 ft	Ground level: 0.00	Test no: 1
Project ID: Select Site # 56	Client: Street Services	Date: 11/9/2016	Scale: 1 : 3
Project: SDRF		Page: 1/1	Fig:
TRENCH IN		File: S56 Trench In.cpd	

Lab No.: 17-741-206

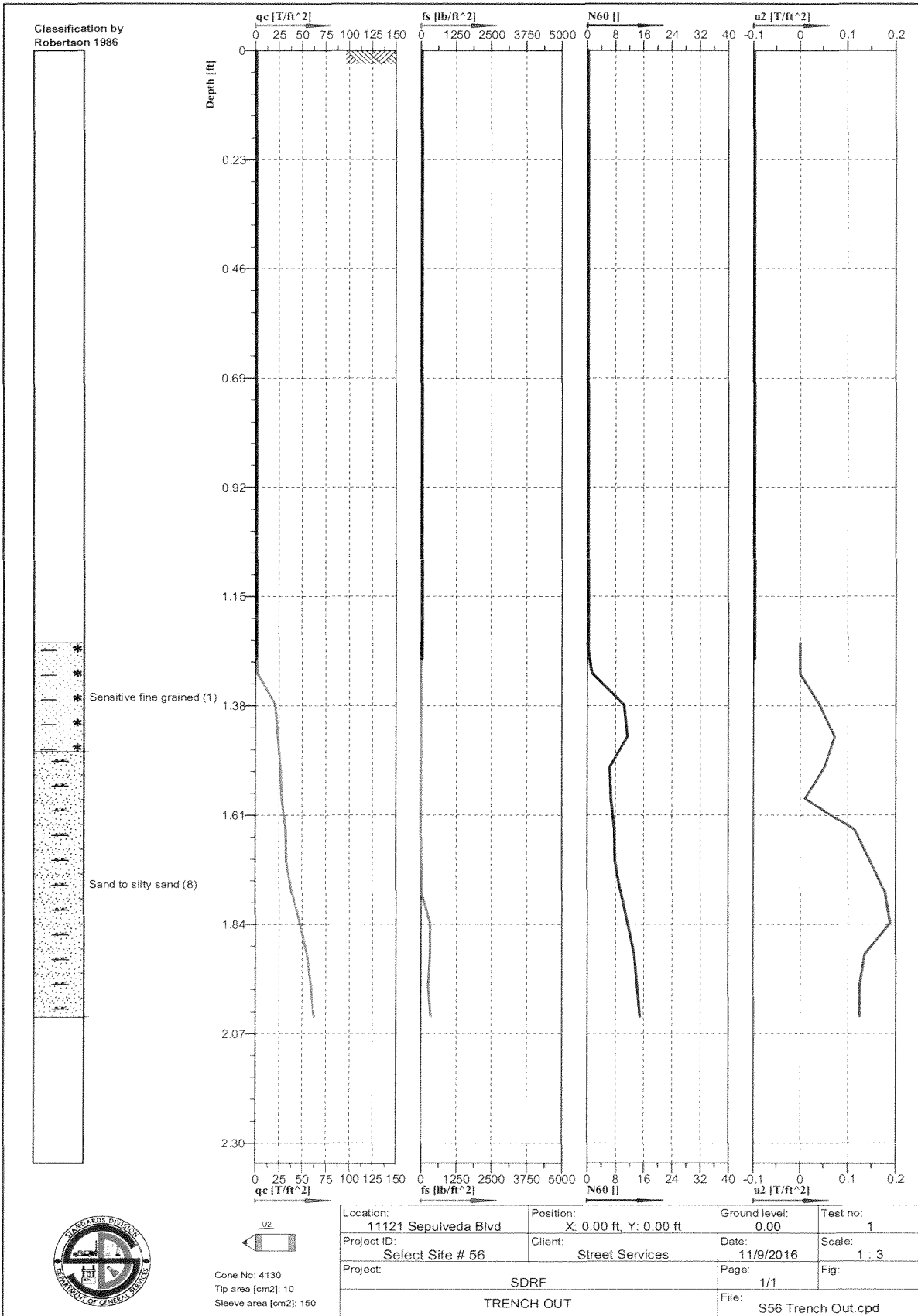

Lab No.: 17-741-207

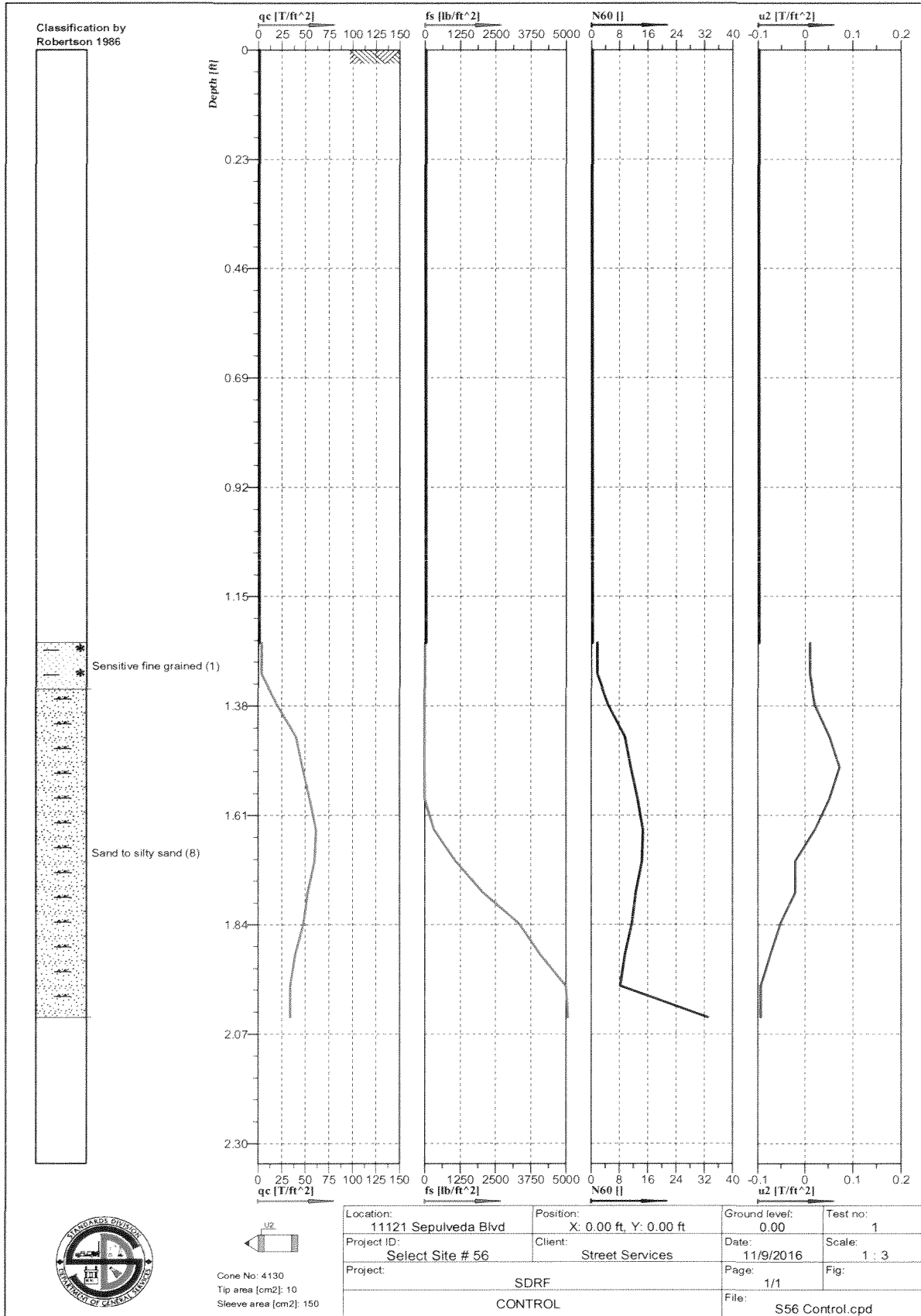

Lab No.: 17-741-208

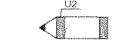
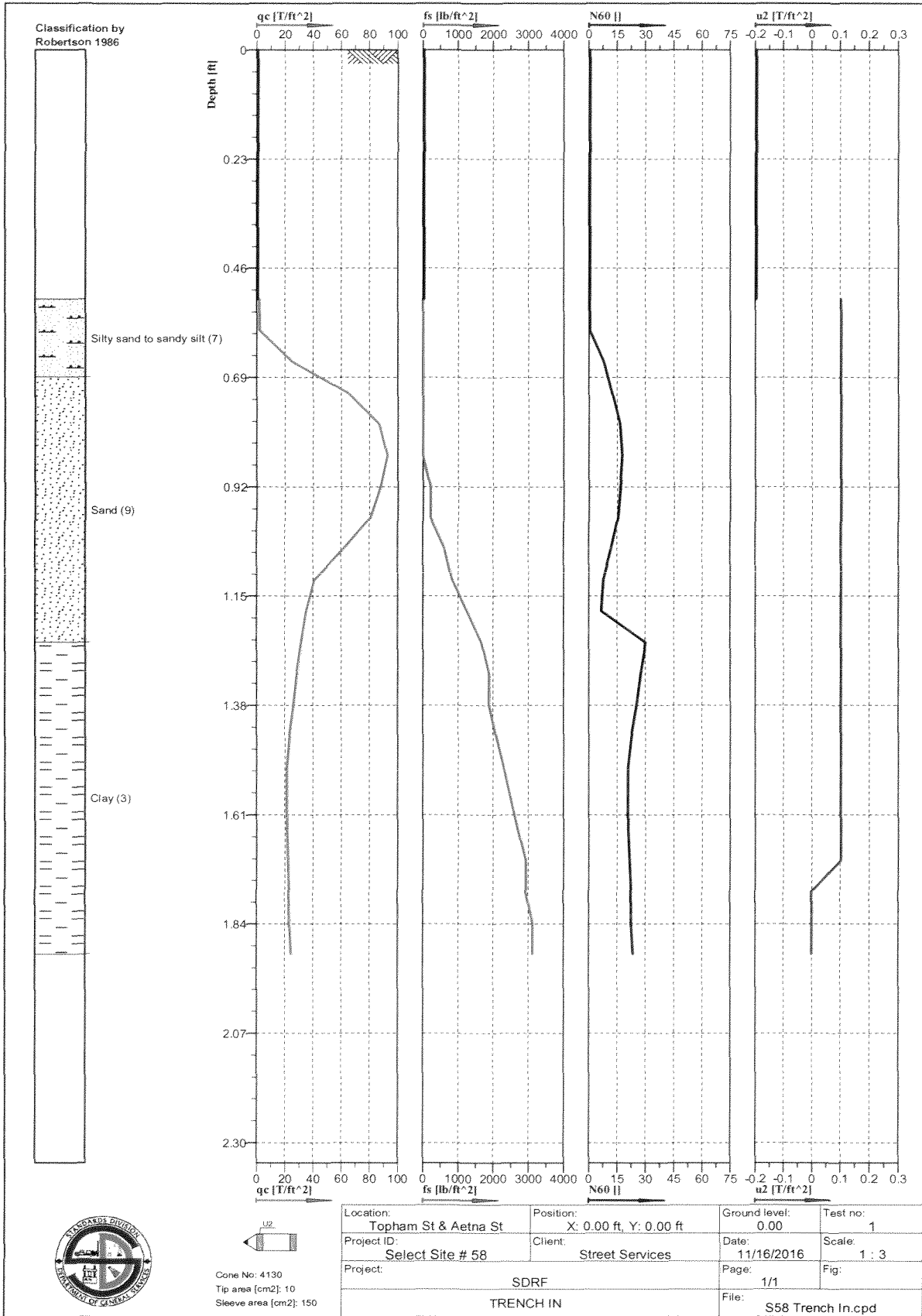

Cone No: 4130  
 Tip area [cm<sup>2</sup>]: 10  
 Sleeve area [cm<sup>2</sup>]: 150

Location: Topham St & Aetna St	Position: X: 0.00 ft, Y: 0.00 ft	Ground level: 0.00	Test no: 1
Project ID: Select Site # 58	Client: Street Services	Date: 11/16/2016	Scale: 1 : 3
Project: SDRF		Page: 1/1	Fig: 1
TRENCH IN		File: S58 Trench In.cpd	

Lab No.: 17-741-209

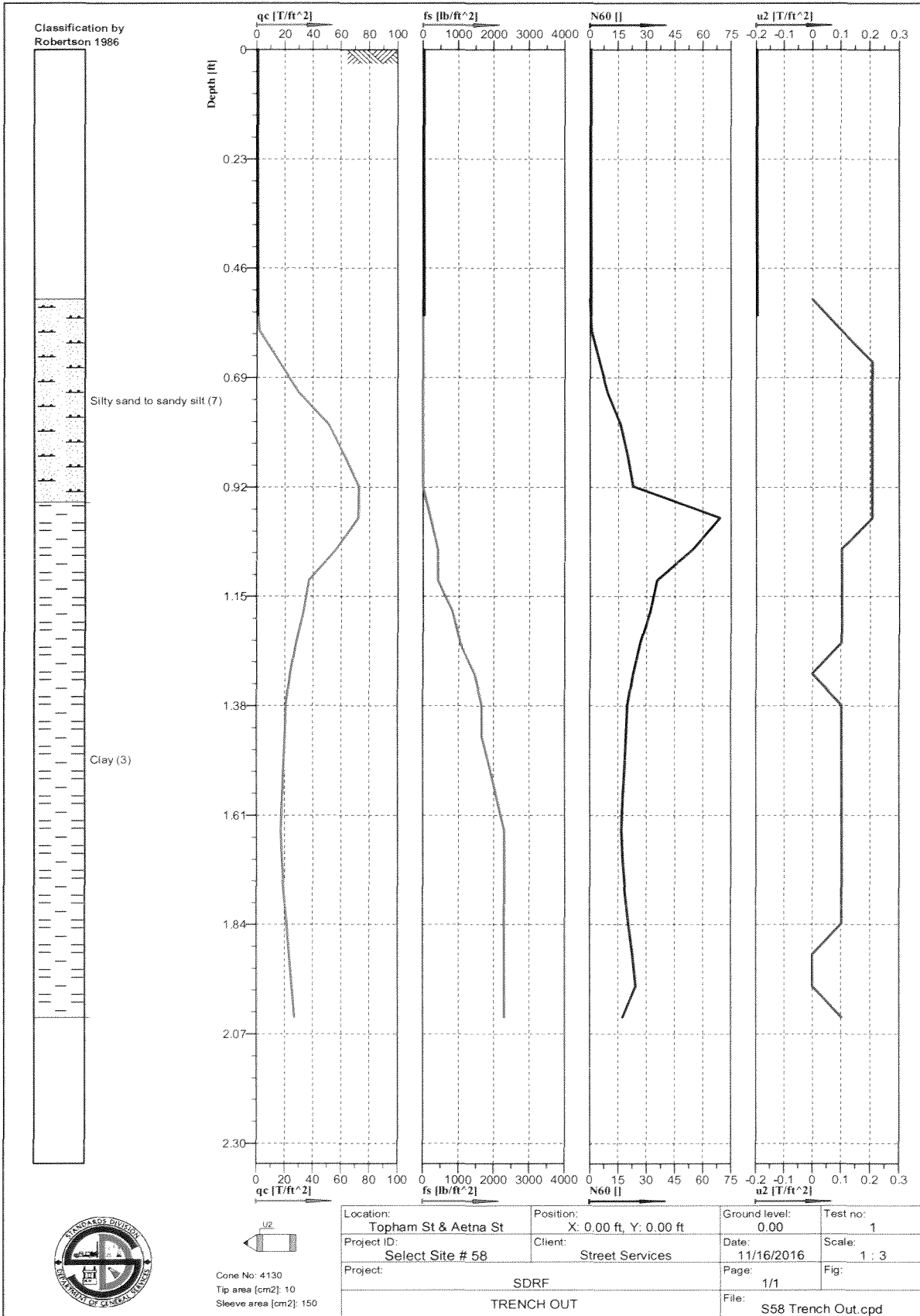

Lab No.: 17-741-210

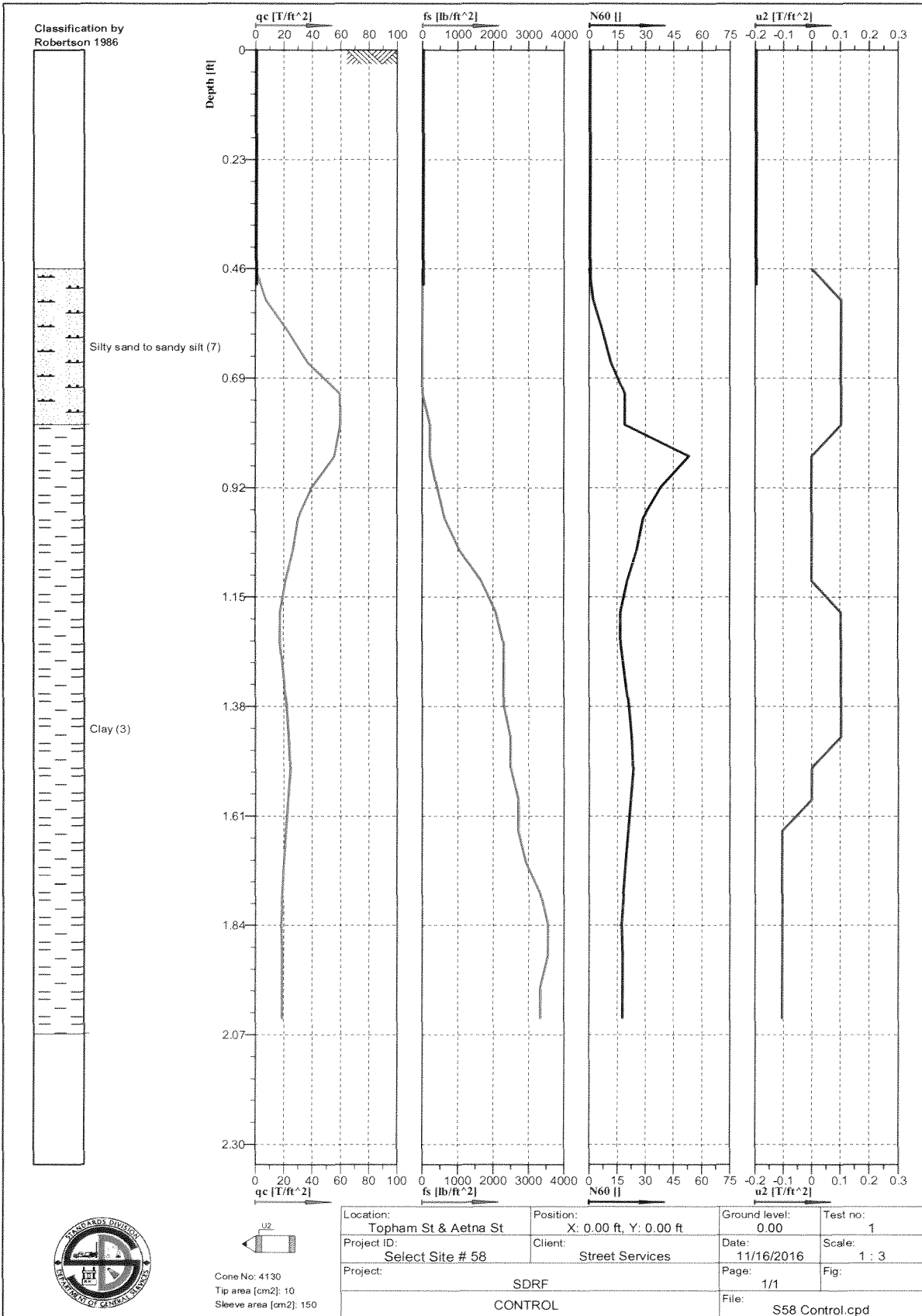

Lab No.: 17-741-211

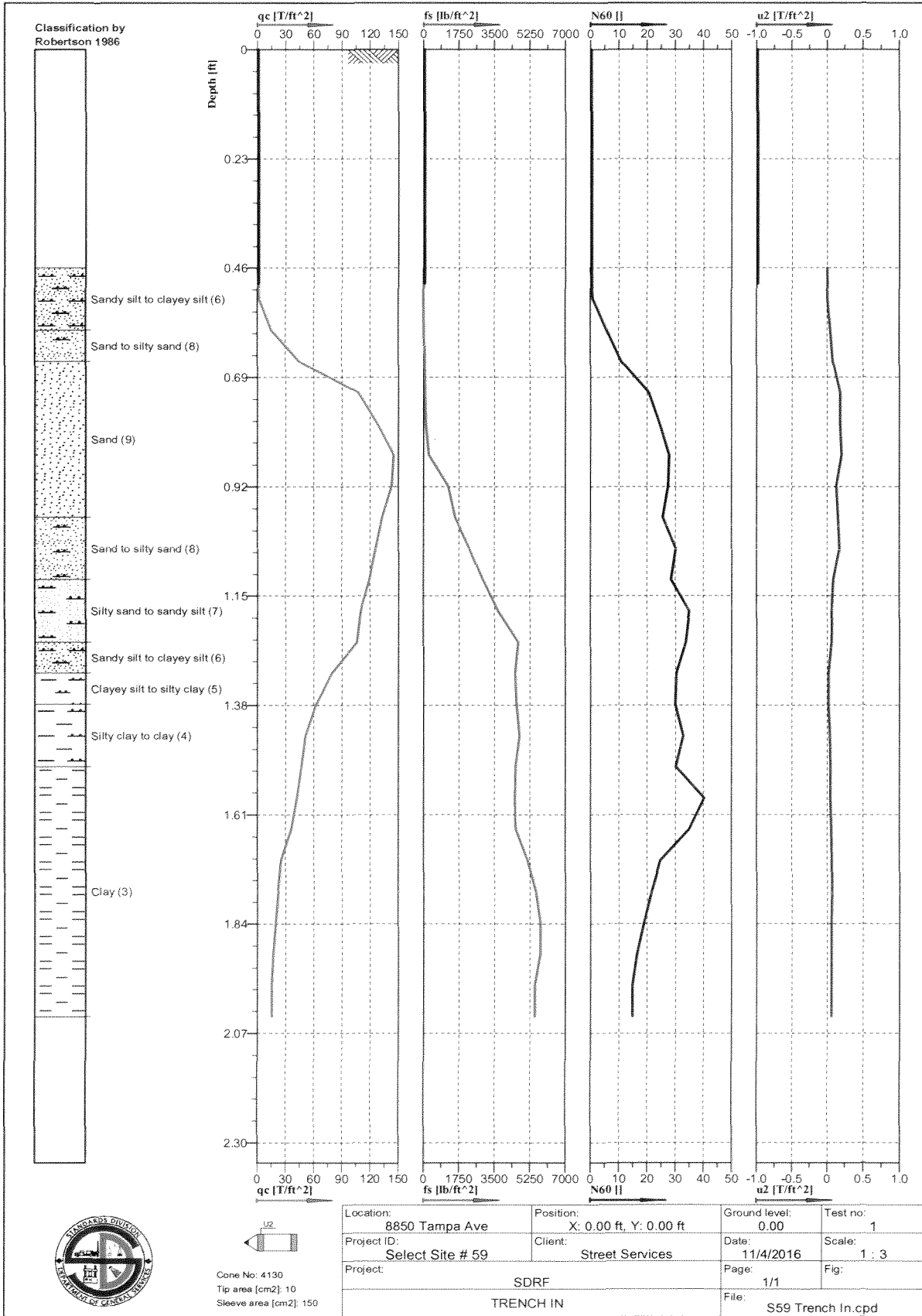

Cone No: 4130  
 Tip area [cm<sup>2</sup>]: 10  
 Sleeve area [cm<sup>2</sup>]: 150

Location: 8850 Tampa Ave	Position: X: 0.00 ft, Y: 0.00 ft	Ground level: 0.00	Test no: 1
Project ID: Select Site # 59	Client: Street Services	Date: 11/4/2016	Scale: 1 : 3
Project: SDRF TRENCH IN		Page: 1/1	Fig: 1
		File: S59 Trench In.cpd	

Lab No.: 17-741-212

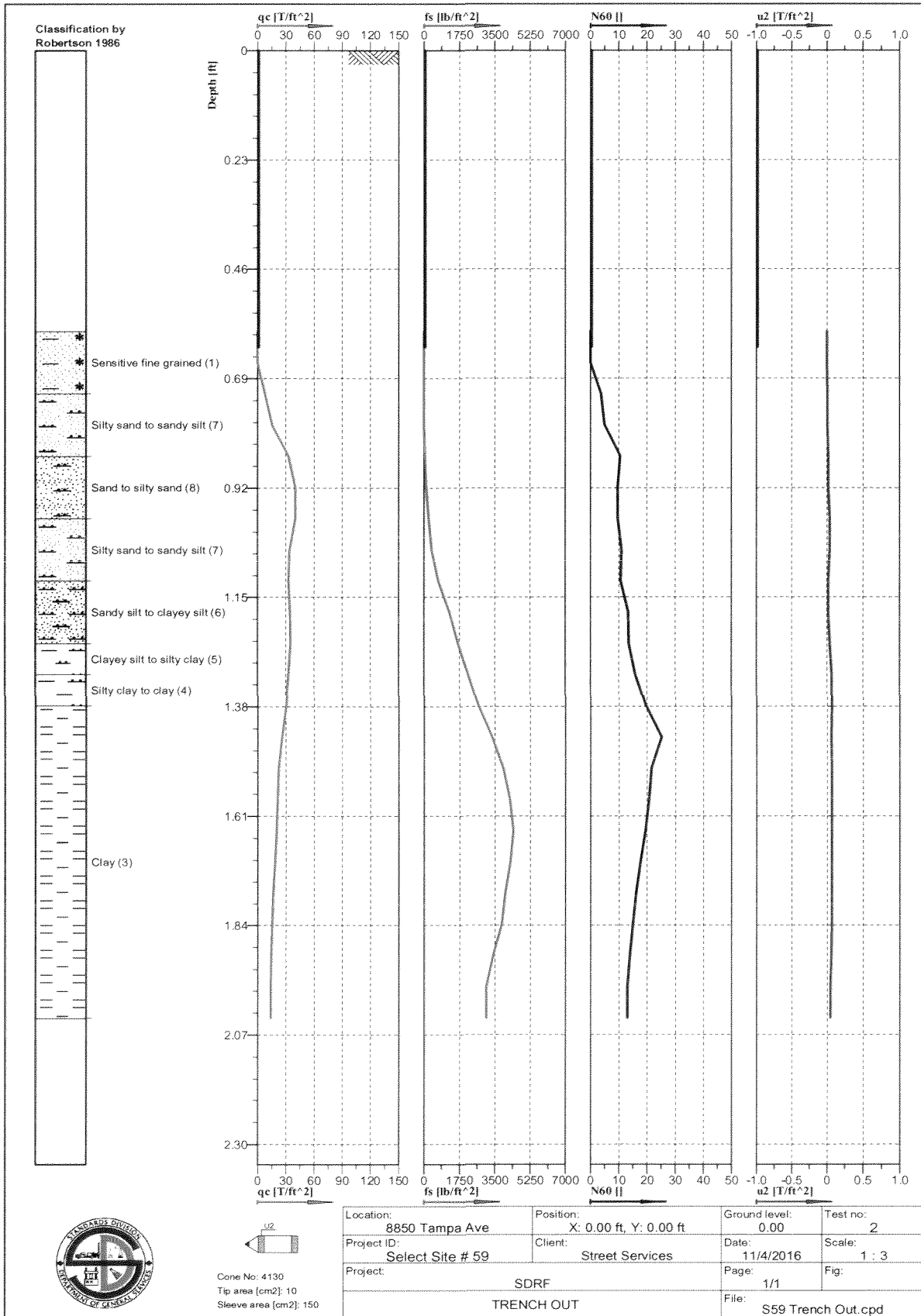



Lab No.: 17-741-213

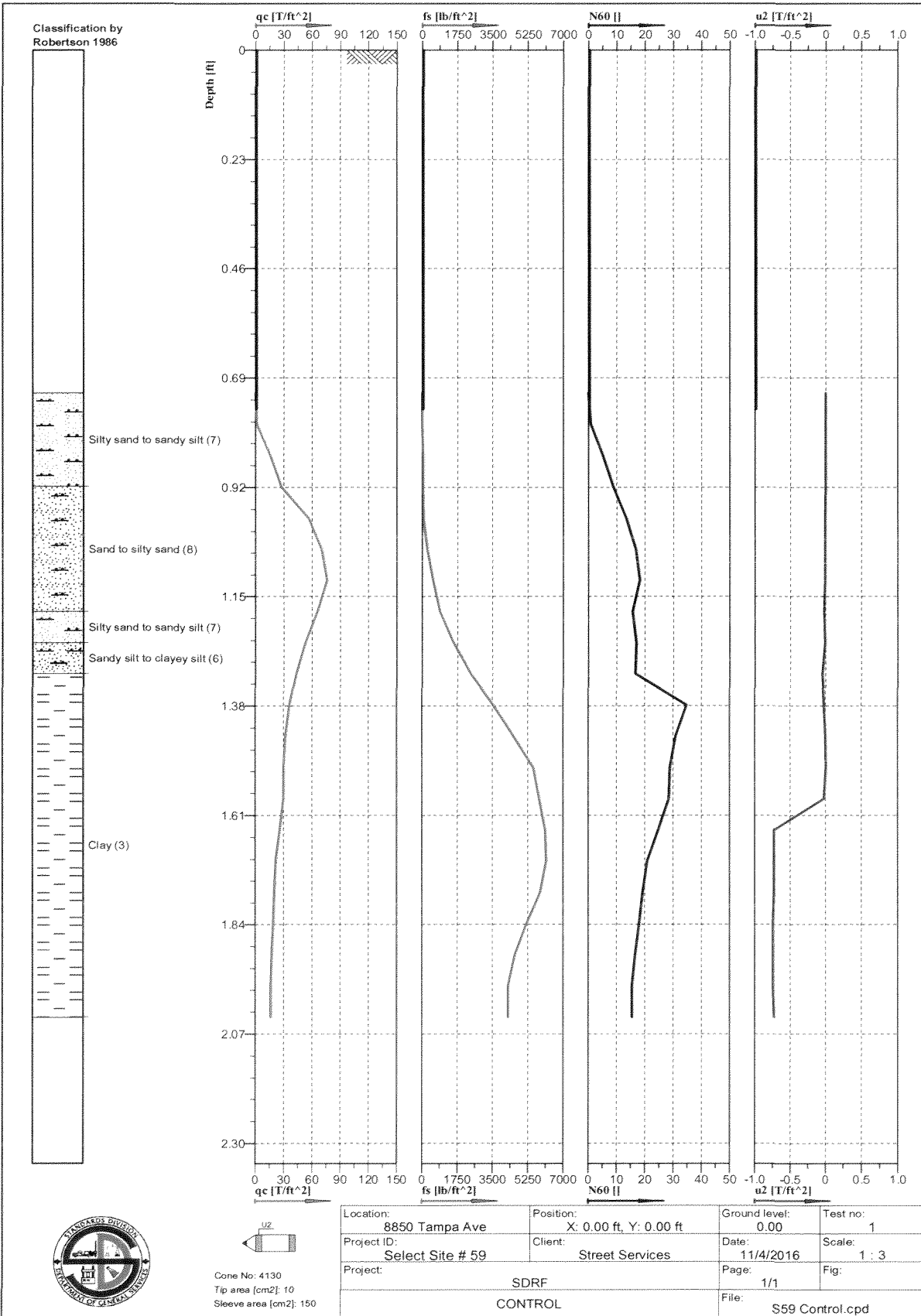

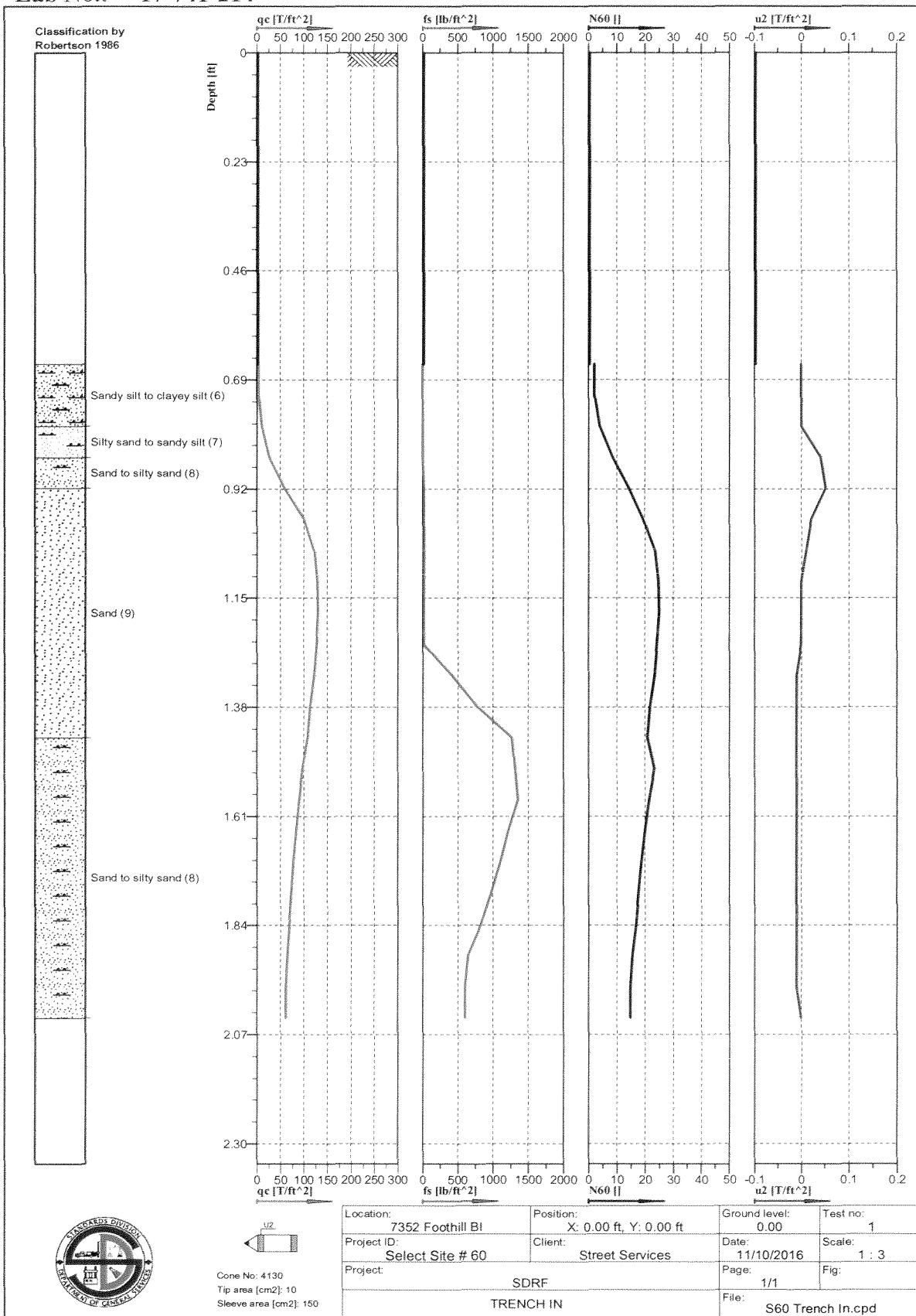

Lab No.: 17-741-215

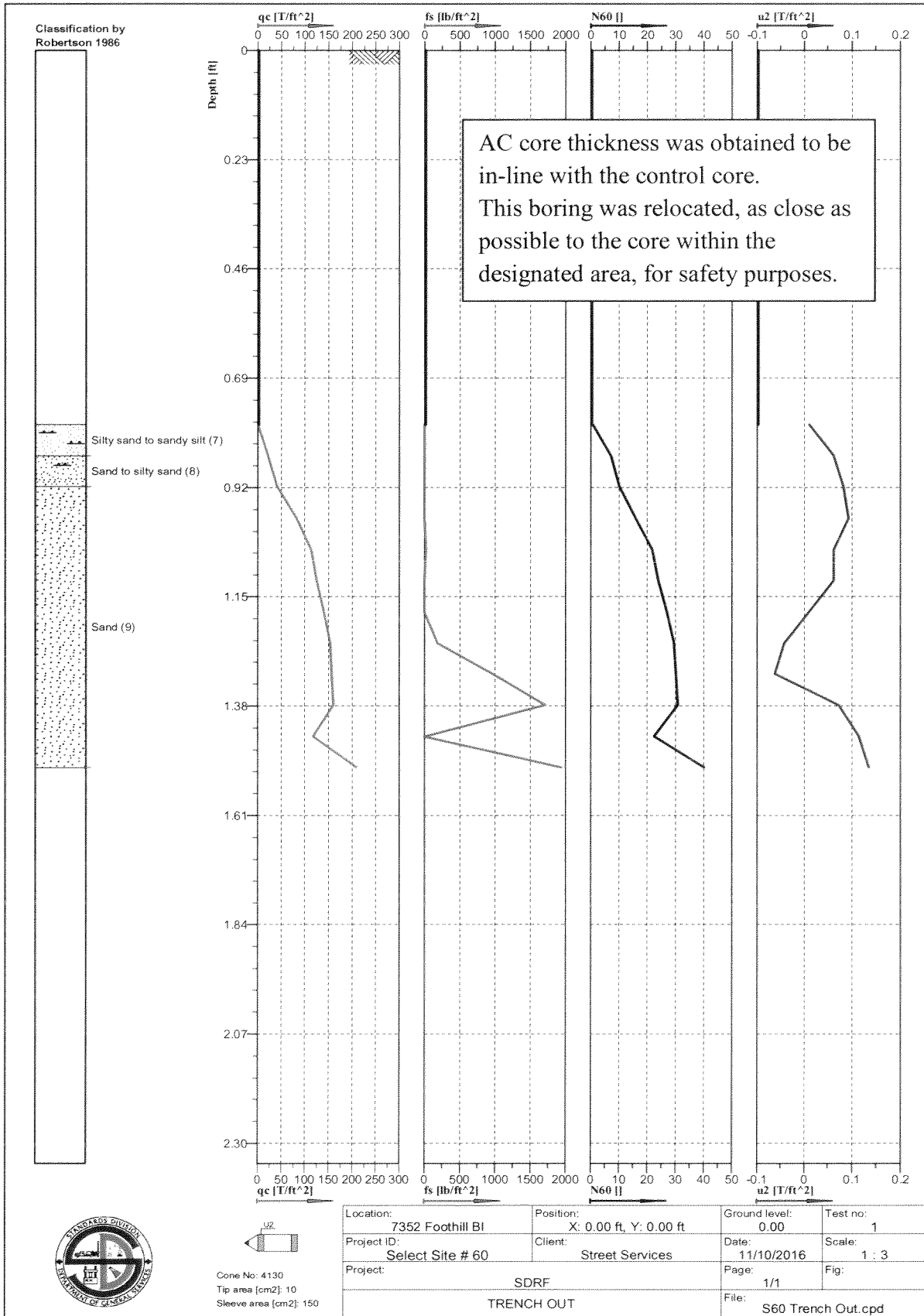

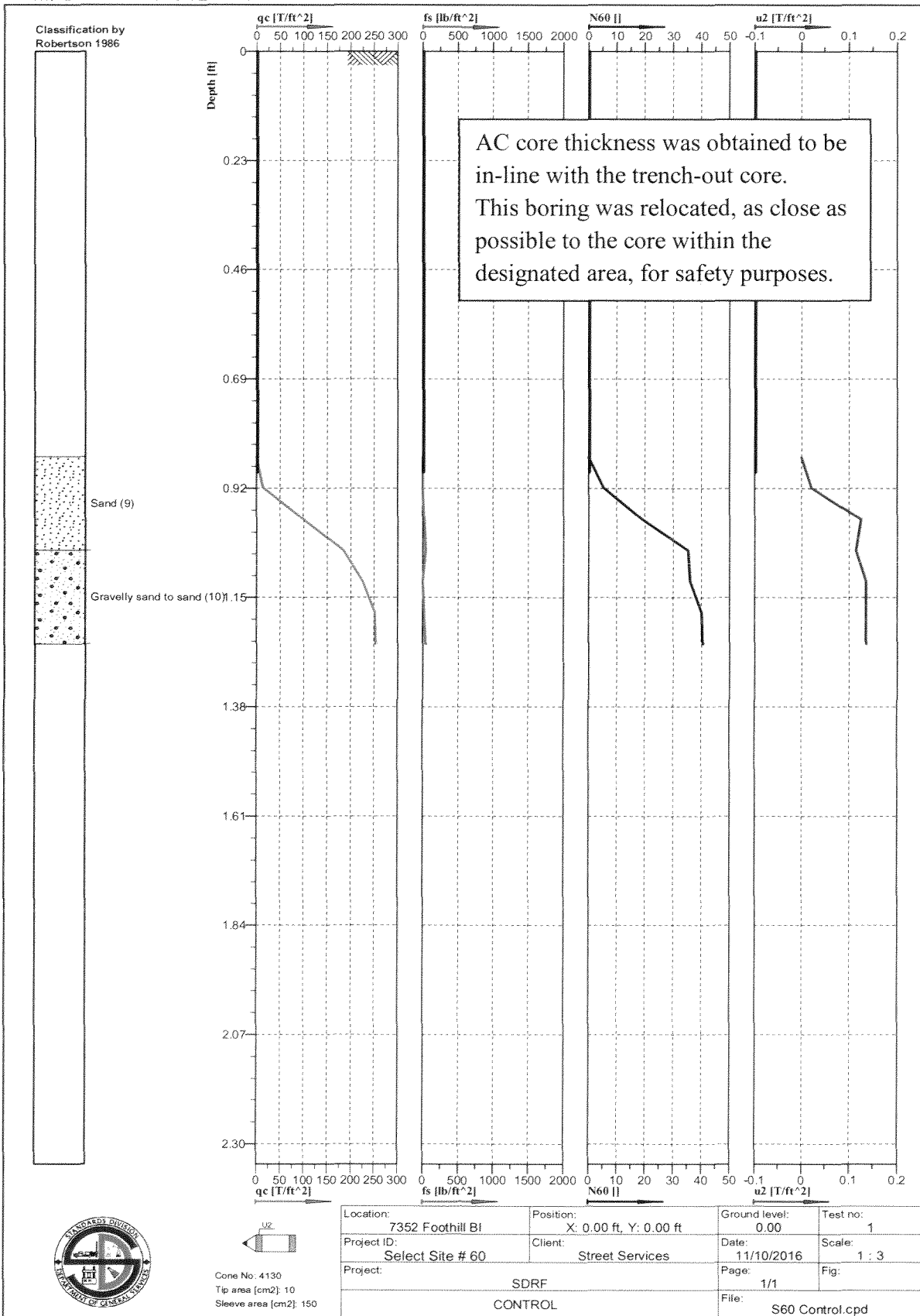

AC core thickness was obtained to be in-line with the trench-out core. This boring was relocated, as close as possible to the core within the designated area, for safety purposes.



Cone No. 4130  
 Tip area [cm<sup>2</sup>]: 10  
 Sleeve area [cm<sup>2</sup>]: 150

Lab No.: 17-741-217

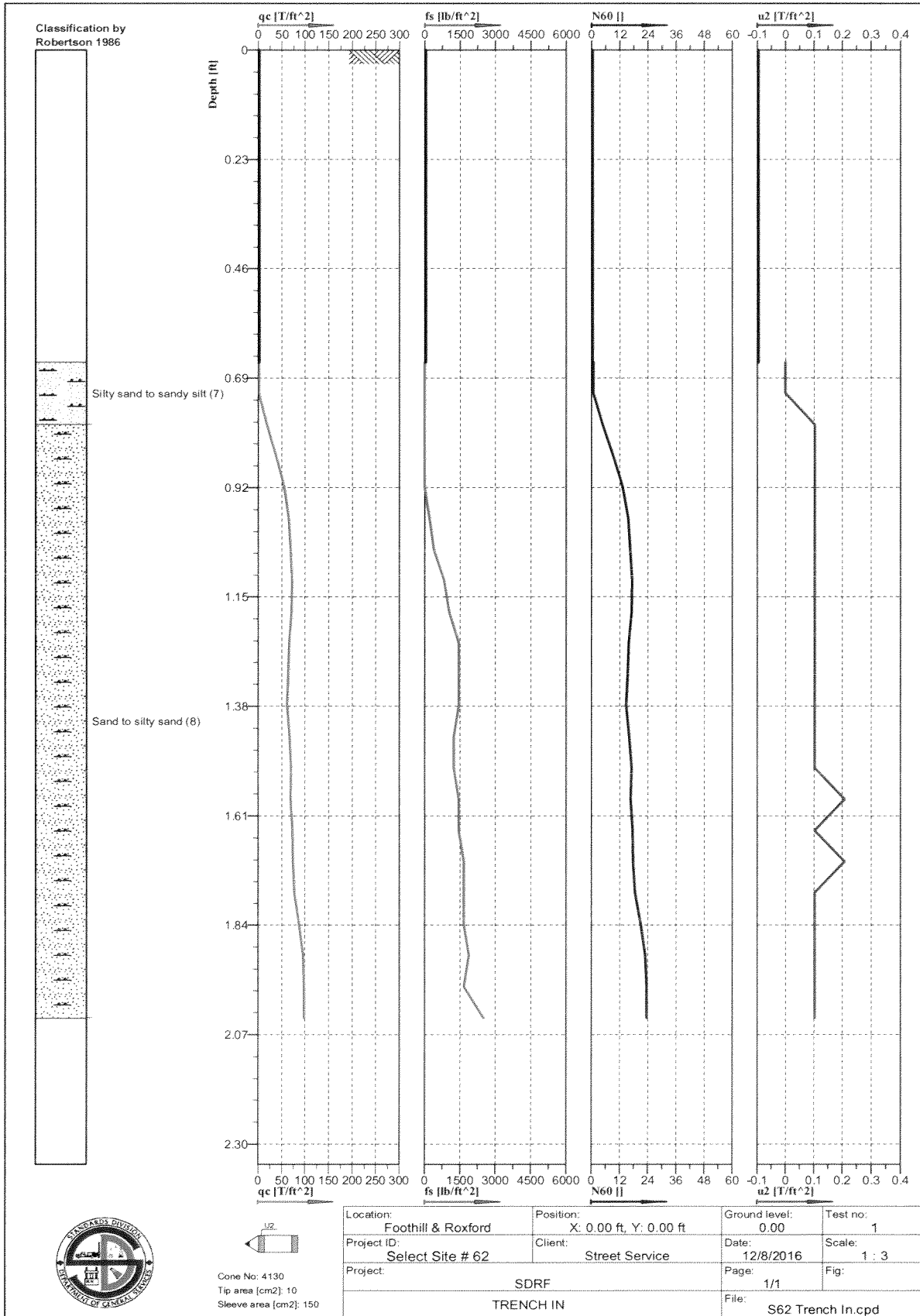

Lab No.: 17-741-218

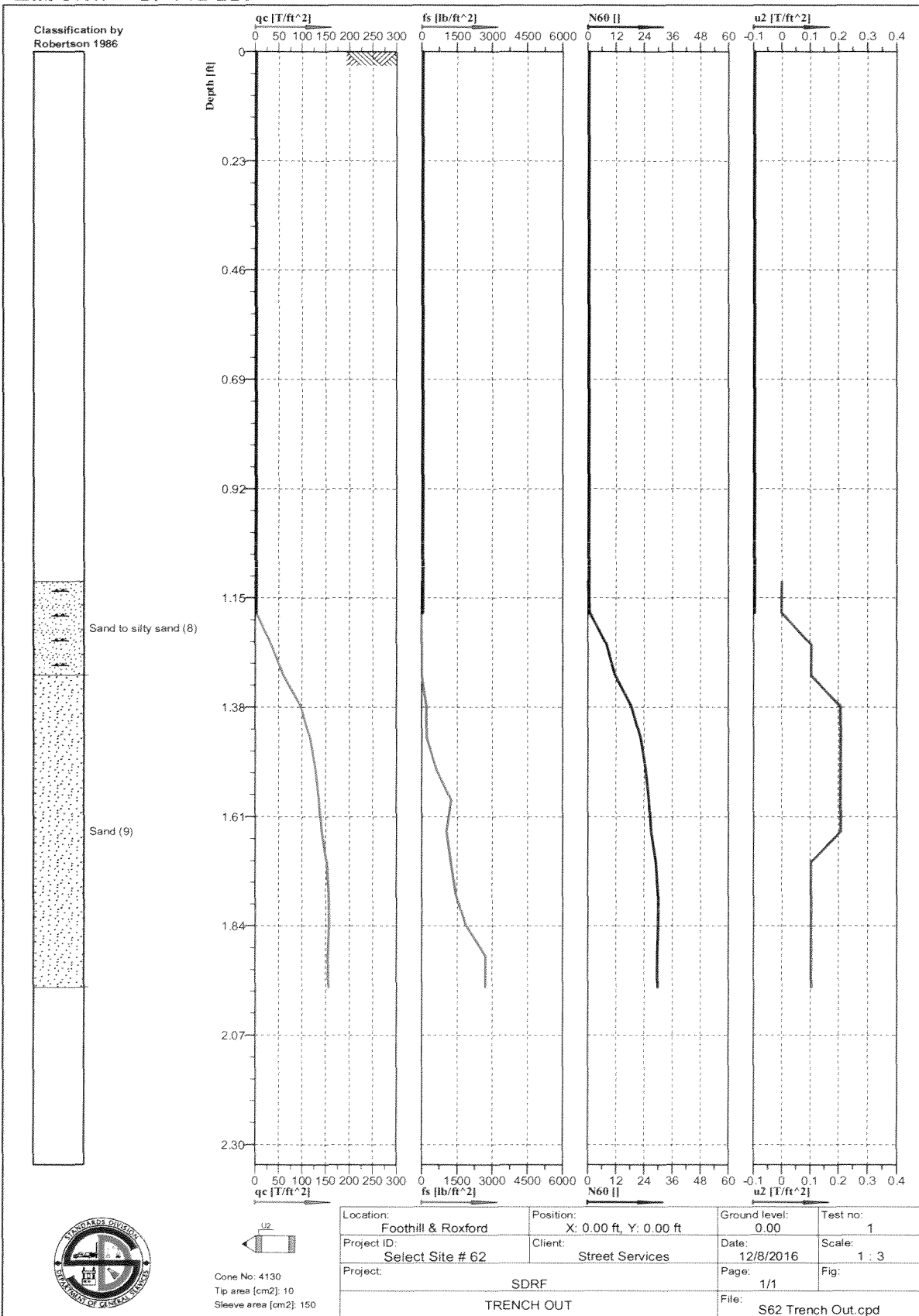

Lab No.: 17-741-219

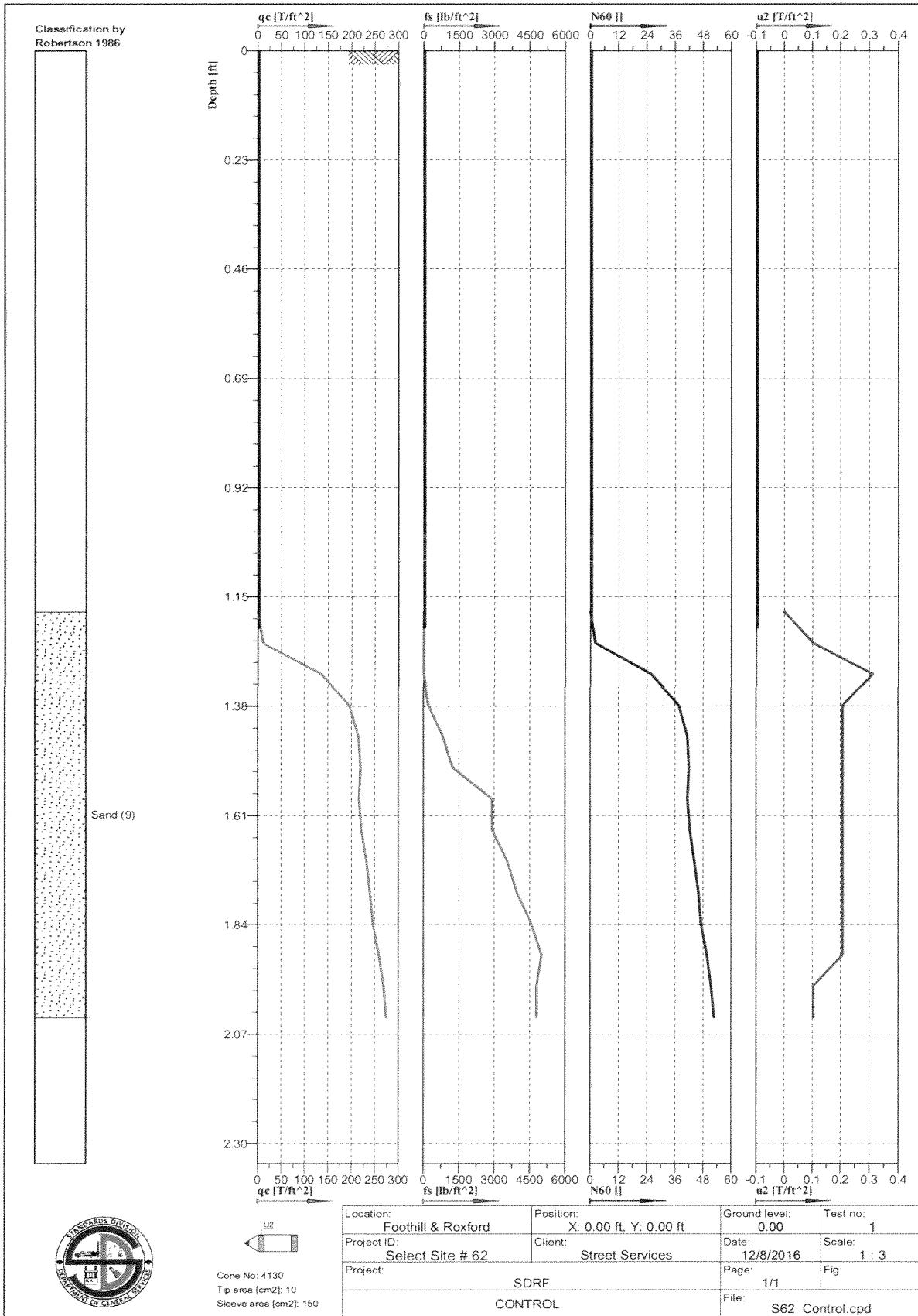

Trench backfill consists of cemented sand (slurry). No CPTU performed in this trench.

Asphalt thickness = 8.5”.



Cone No: 4130  
 Tip area [cm<sup>2</sup>]: 10  
 Sleeve area [cm<sup>2</sup>]: 150

Location: 6910 Woodley Ave	Position: X: 0.00 ft, Y: 0.00 ft	Ground level: 0.00	Test no: 1
Project ID: Select Site # 65	Client: Street Services	Date: 1/11/2017	Scale: 1 : 3
Project: SDRF		Page: 1/1	Fig:
TRENCH IN		File: S65 Trench In.cpd	



Lab No.: 17-741-221

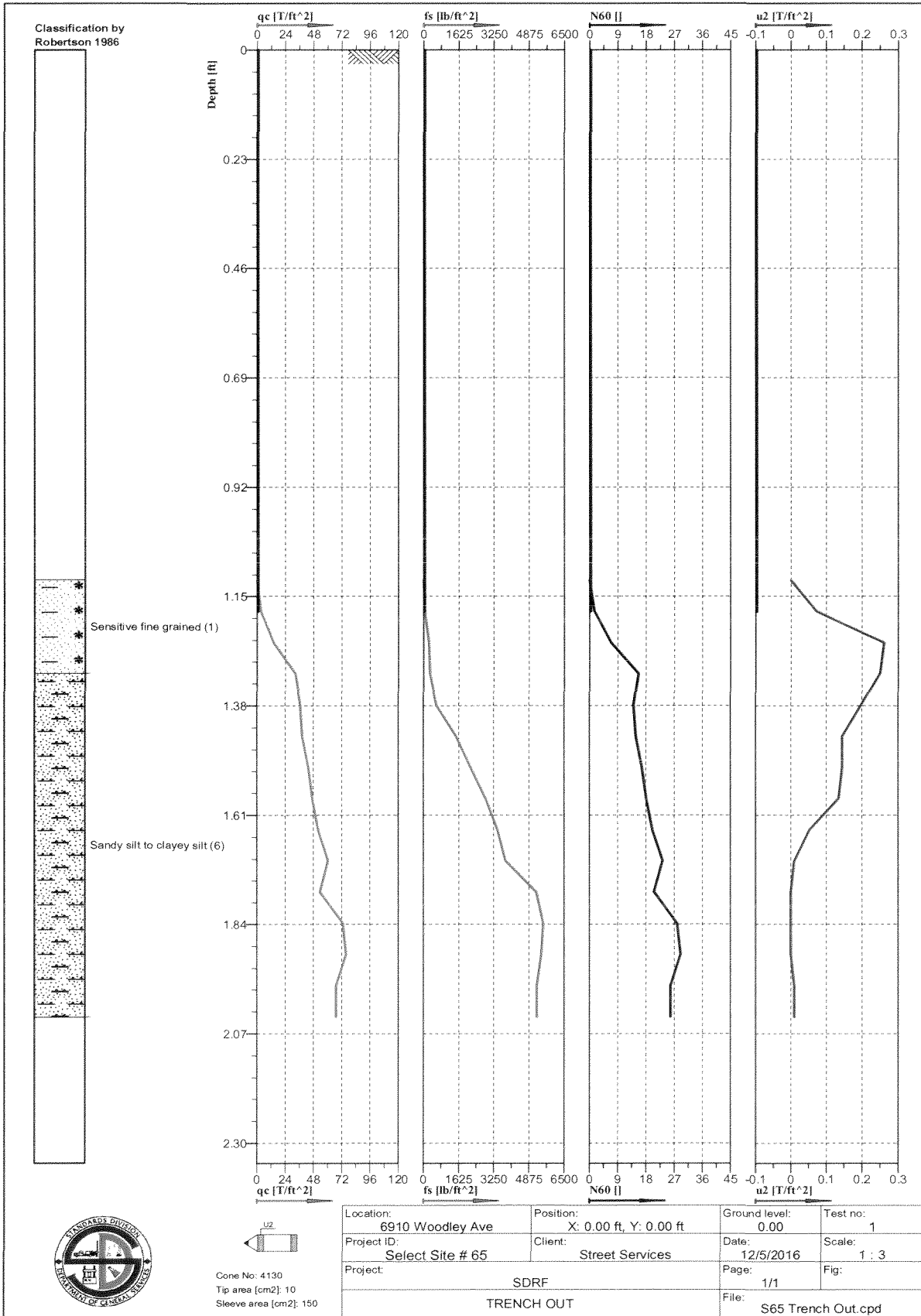

Lab No.: 17-741-222

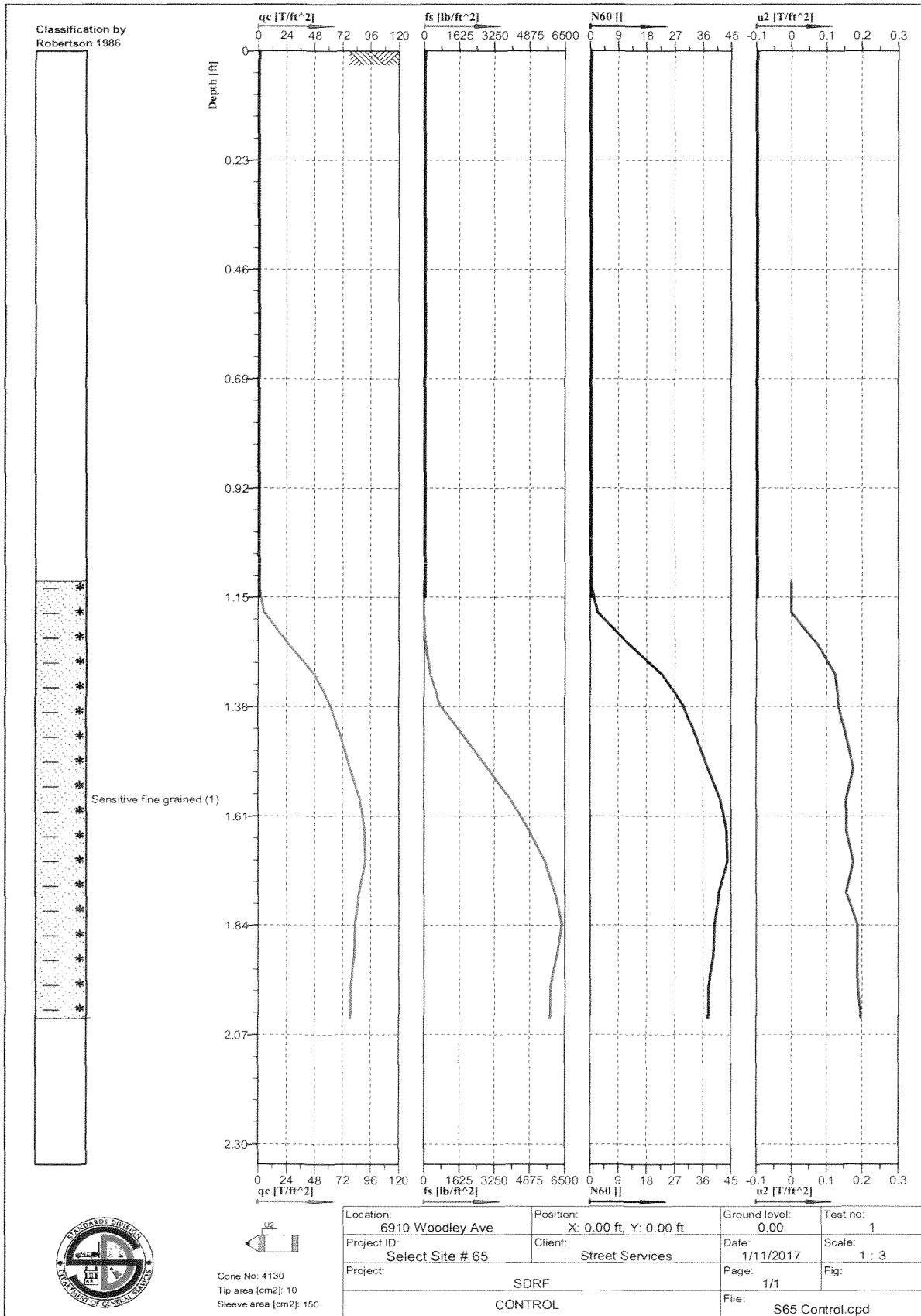

Lab No.: 17-741-223

Trench backfill consists of cemented sand (slurry). No CPTU performed in this trench.

Asphalt thickness = 10.1”.



Cone No: 4130  
Tip area [cm2]: 10  
Sleeve area [cm2]: 150

Location:	6611 Louise Ave	Position:	X: 0.00 ft, Y: 0.00 ft	Ground level:	0.00	Test no:	1
Project ID:	Select Site # 66	Client:	Street Services	Date:	12/5/2016	Scale:	1 : 3
Project:	SDRF			Page:	1/1	Fig:	
	TRENCH IN			File:	S66 Trench In.cpd		

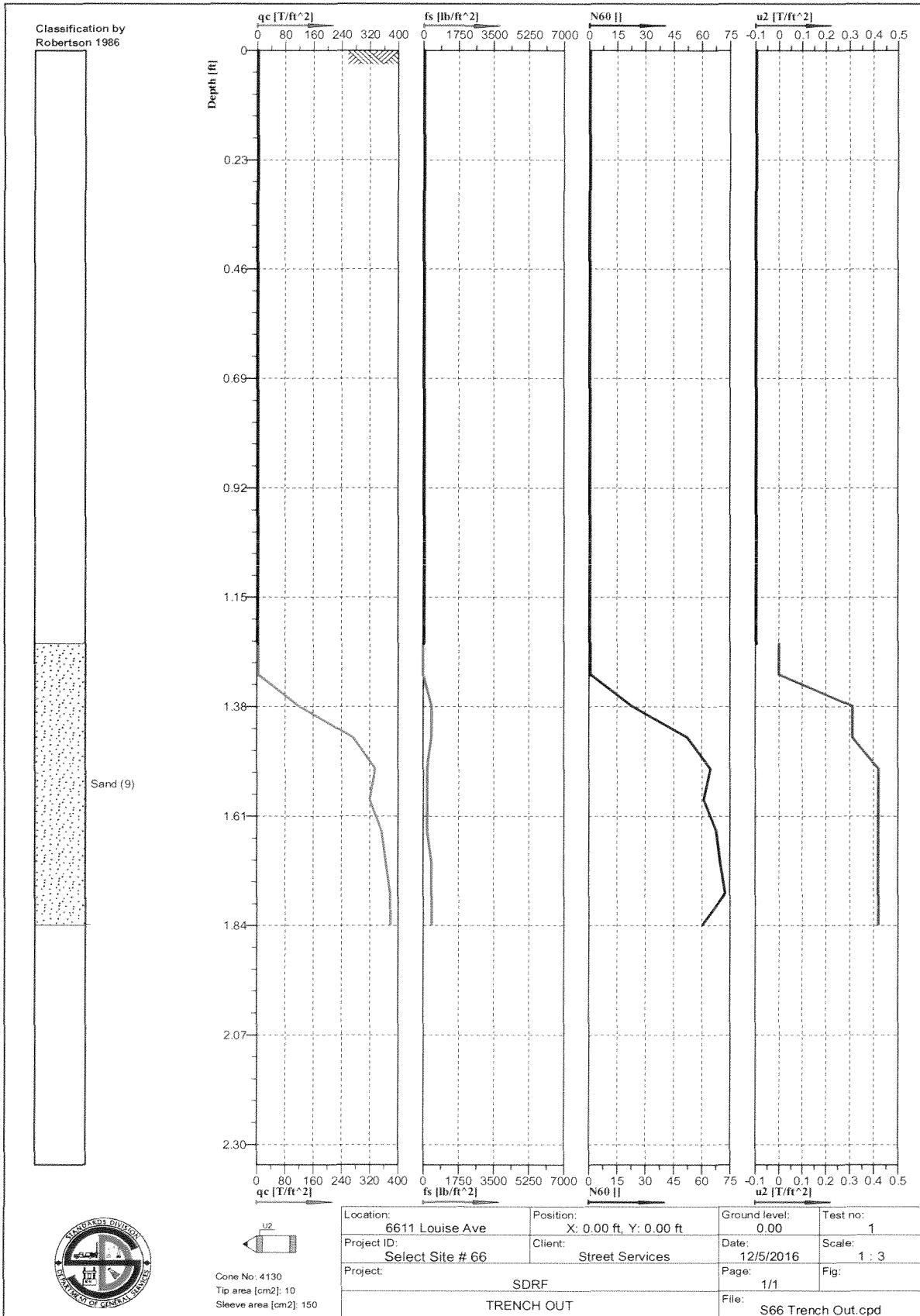

Lab No.: 17-741-225

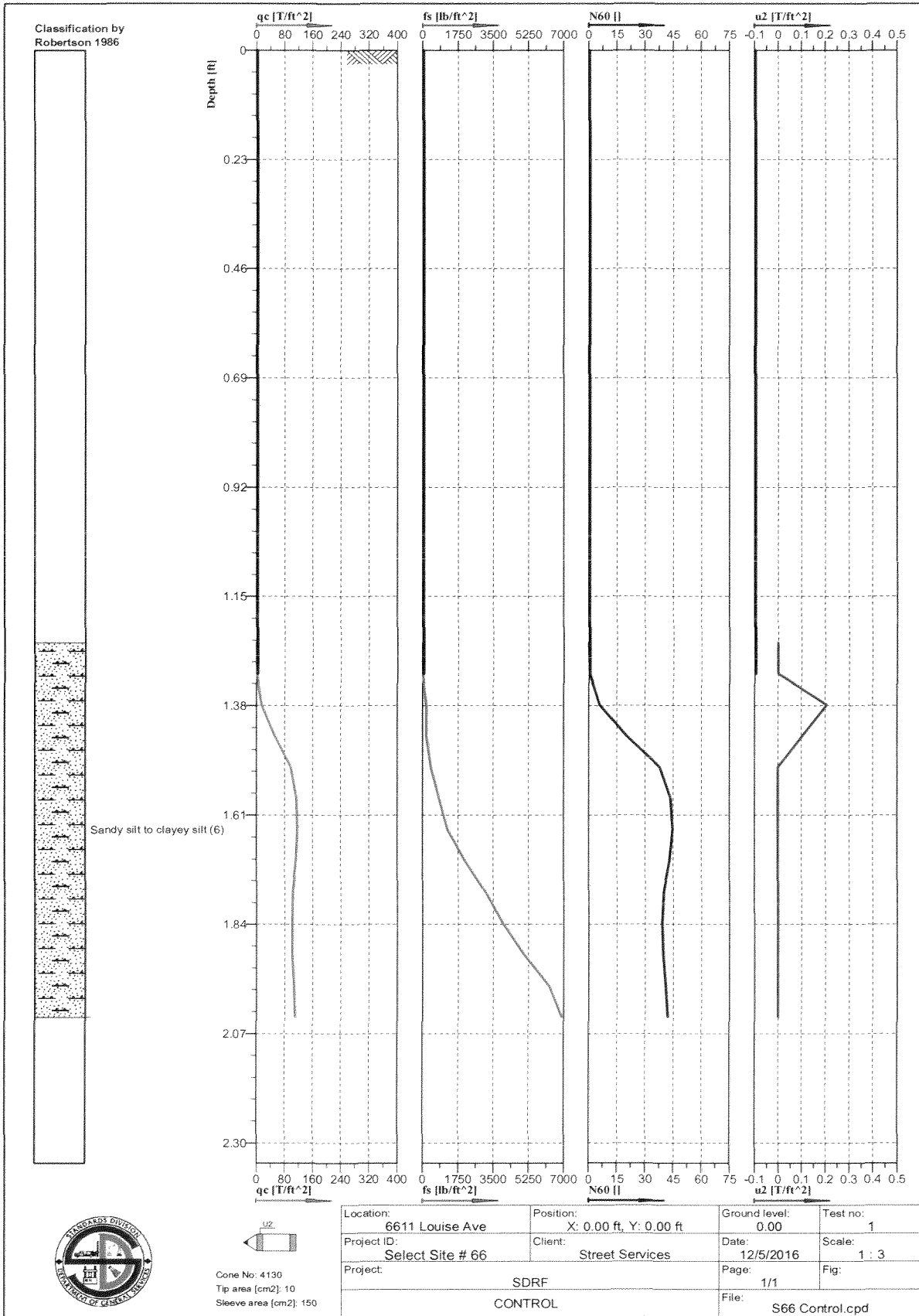

Lab No.: 17-741-226

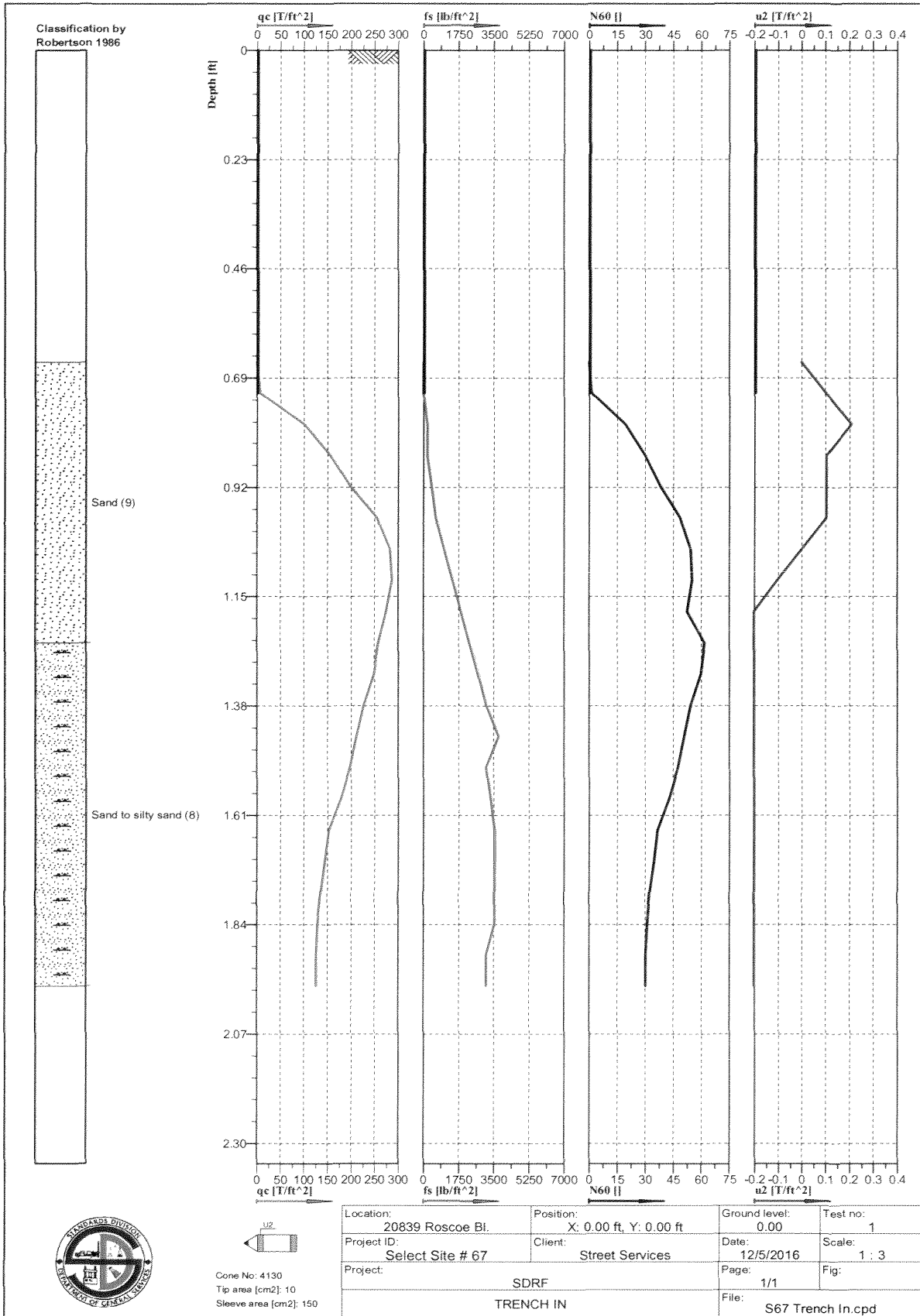

Lab No.: 17-741-227

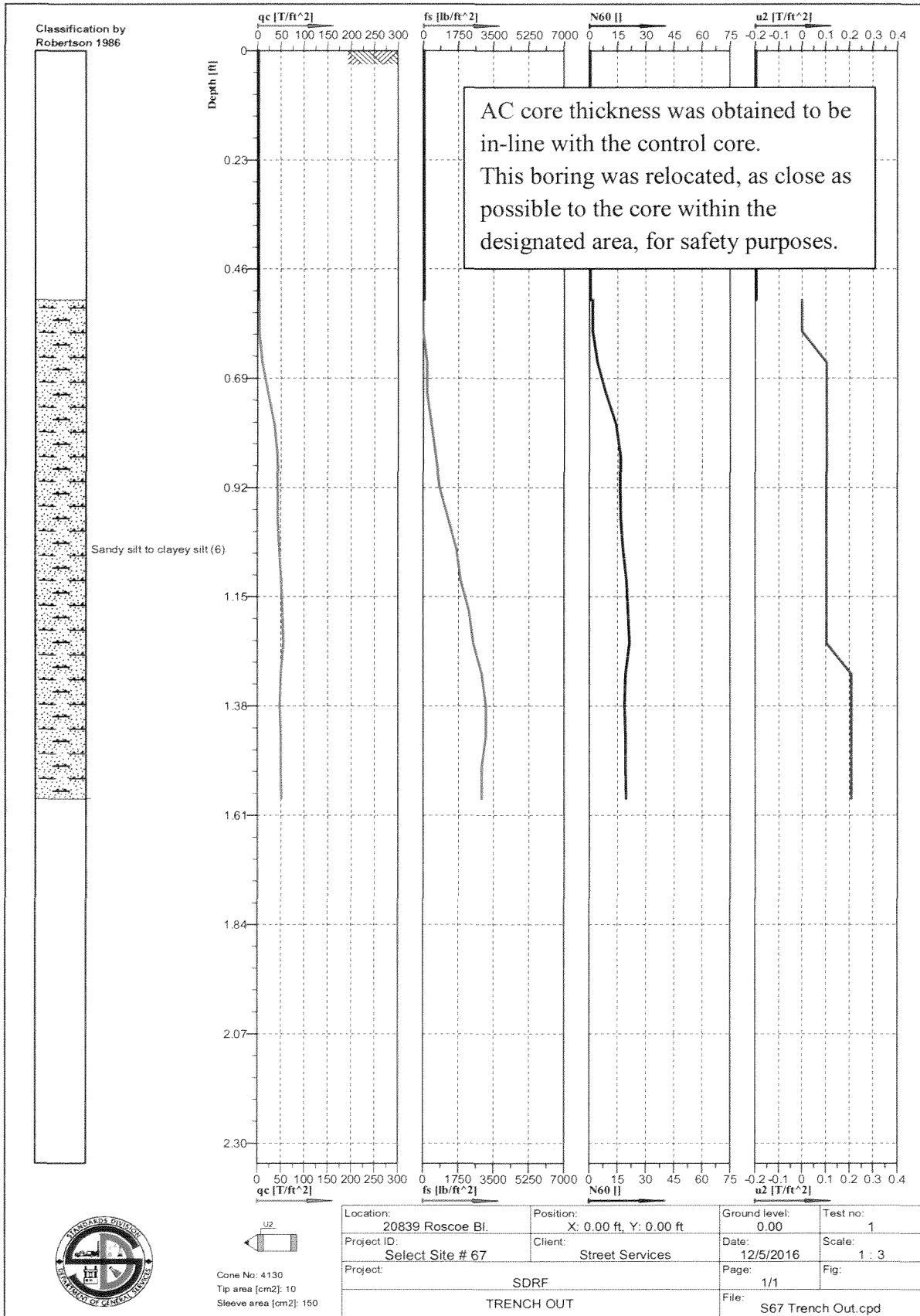

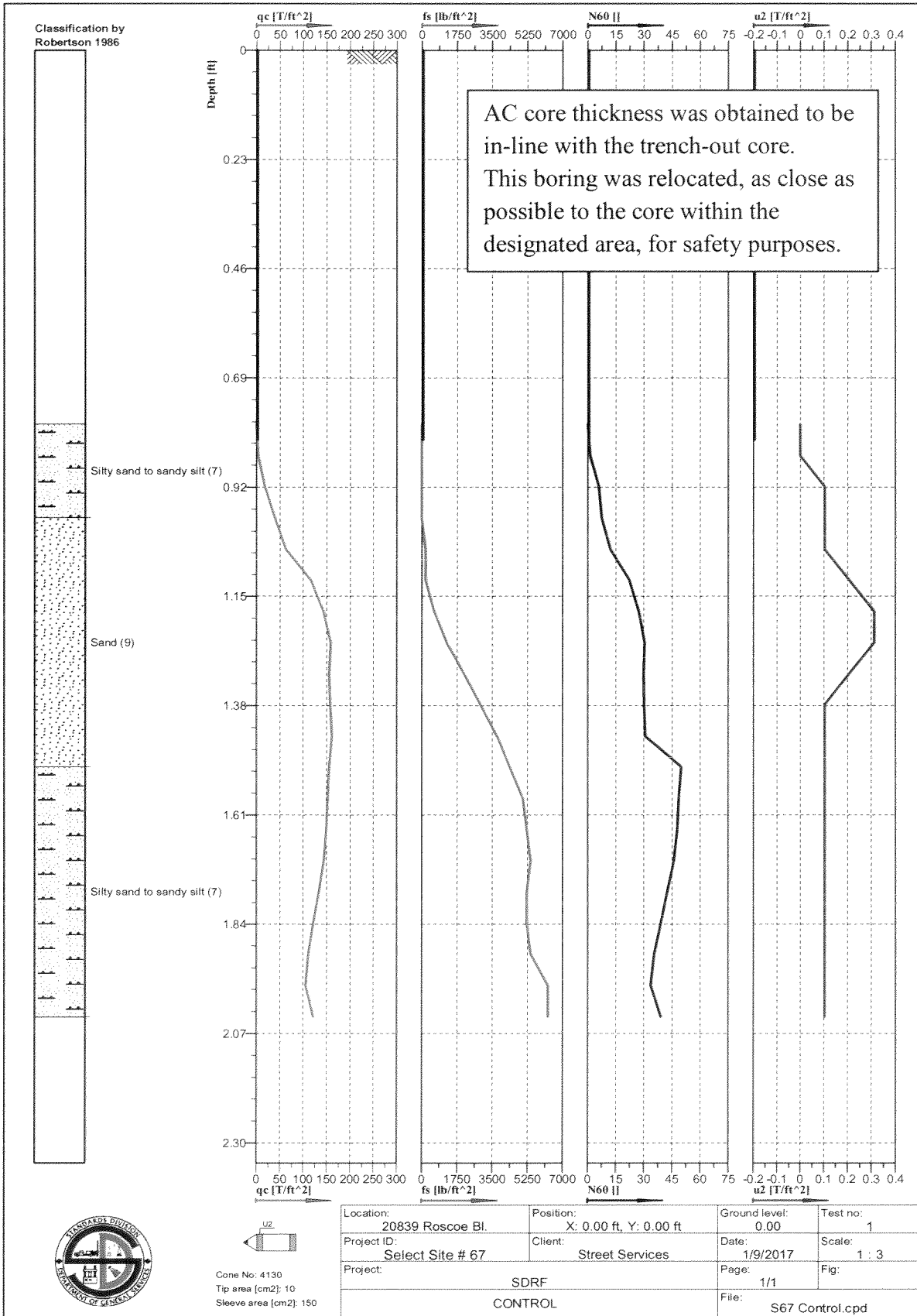



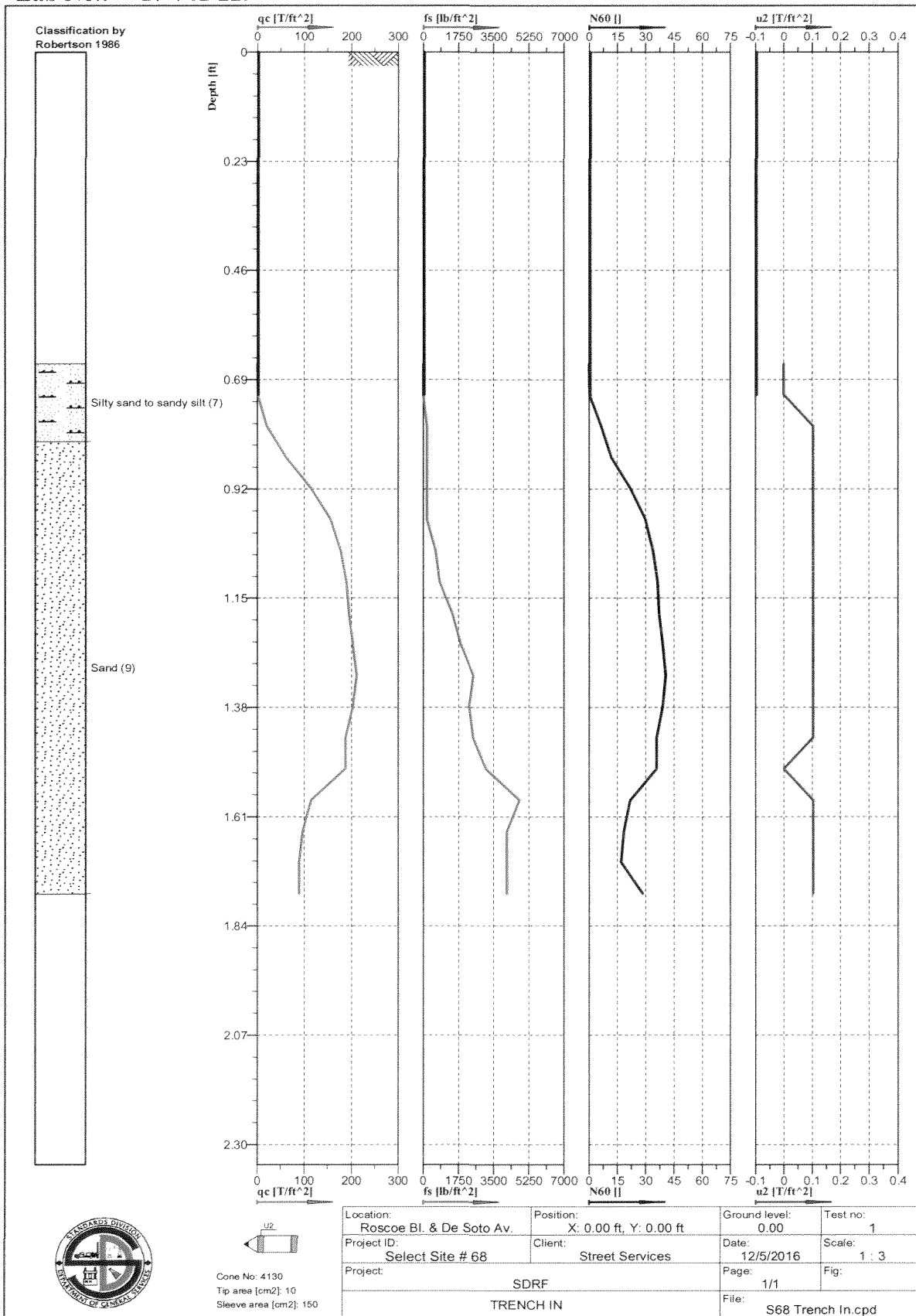

Cone No: 4130  
 Tip area [cm<sup>2</sup>]: 10  
 Sleeve area [cm<sup>2</sup>]: 150

Location: Roscoe Bl. & De Soto Av.	Position: X: 0.00 ft, Y: 0.00 ft	Ground level: 0.00	Test no: 1
Project ID: Select Site # 68	Client: Street Services	Date: 12/5/2016	Scale: 1 : 3
Project: SDRF		Page: 1/1	Fig:
TRENCH IN		File: S68 Trench In.cpd	

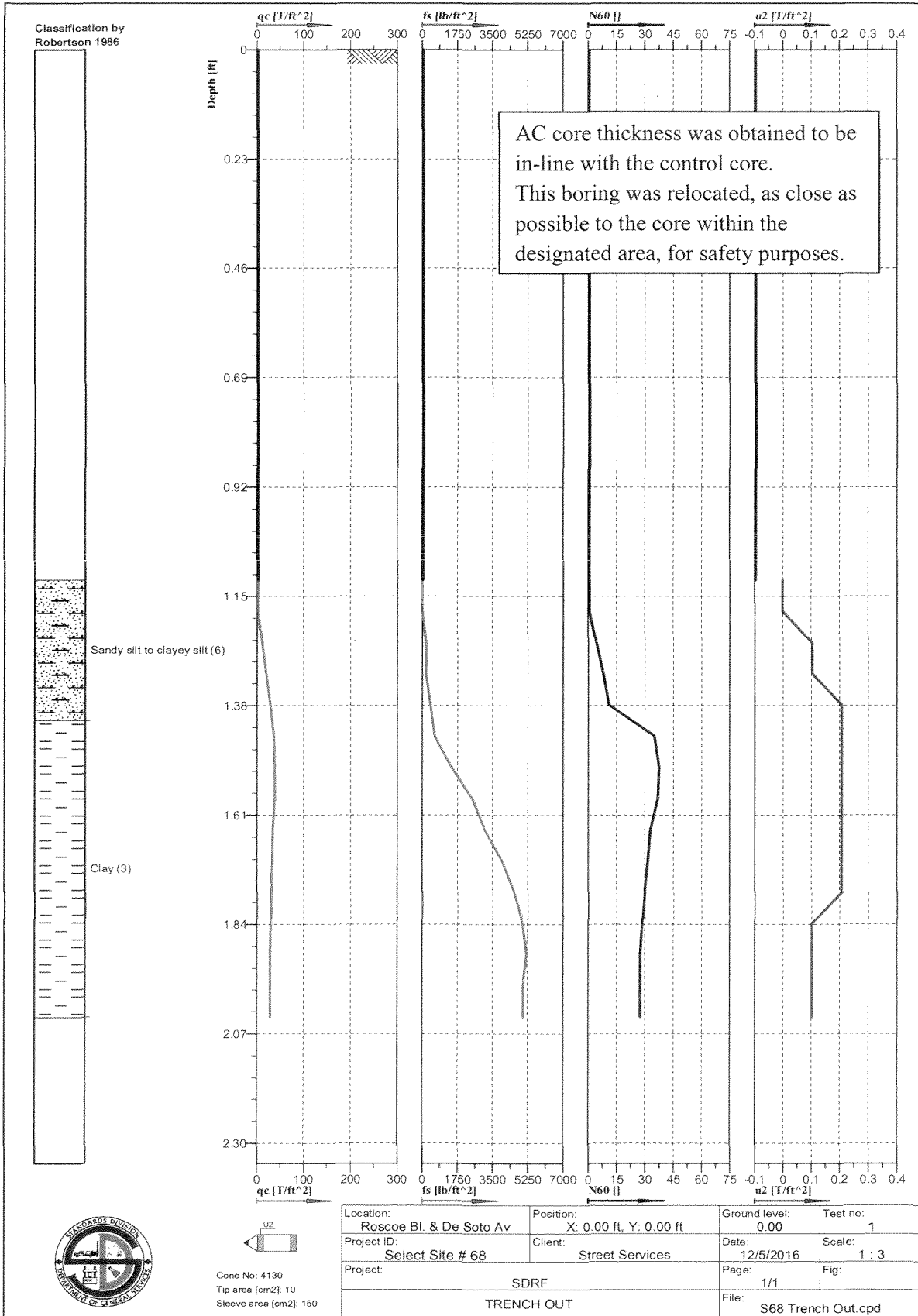

Cone No: 4130  
Tip area [cm<sup>2</sup>]: 10  
Sleeve area [cm<sup>2</sup>]: 150

Lab No.: 17-741-231

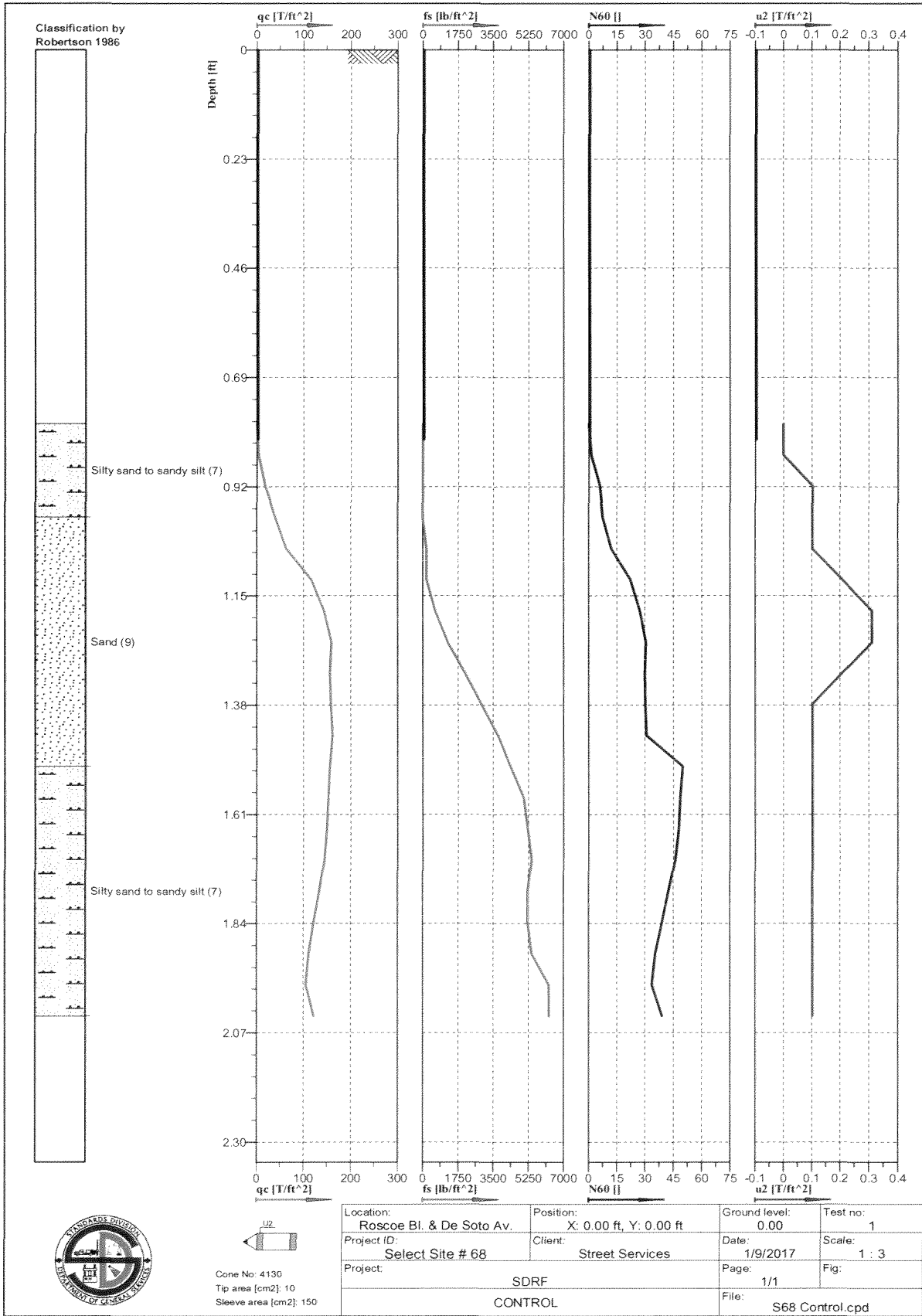

Cone No: 4130  
 Tip area [cm<sup>2</sup>]: 10  
 Sleeve area [cm<sup>2</sup>]: 150

Trench backfill consists of cemented sand (slurry). No CPTU performed in this trench.

Asphalt thickness = 11.5”.



Cone No: 4130  
 Tip area [cm2]: 10  
 Sleeve area [cm2]: 150

Location: 2034 Century Park West	Position: X: 0.00 ft, Y: 0.00 ft	Ground level: 0.00	Test no: 1
Project ID: Select Site # 70	Client: Street Services	Date: 12/7/2016	Scale: 1 : 3
Project: SDRF		Page: 1/1	Fig: 
TRENCH IN		File: S70 Trench In.cpd	

Lab No.: 17-741-233

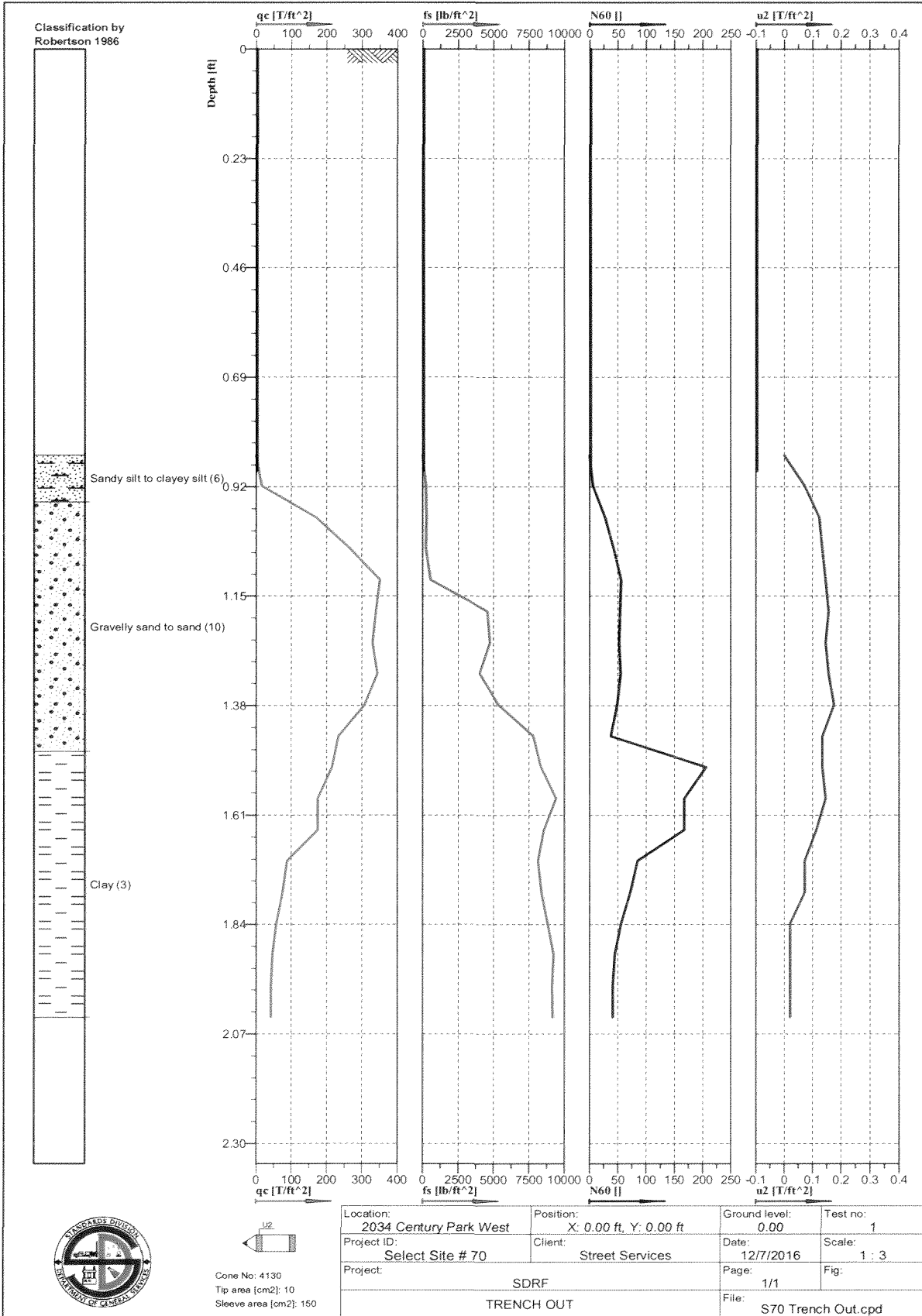

Lab No.: 17-741-234

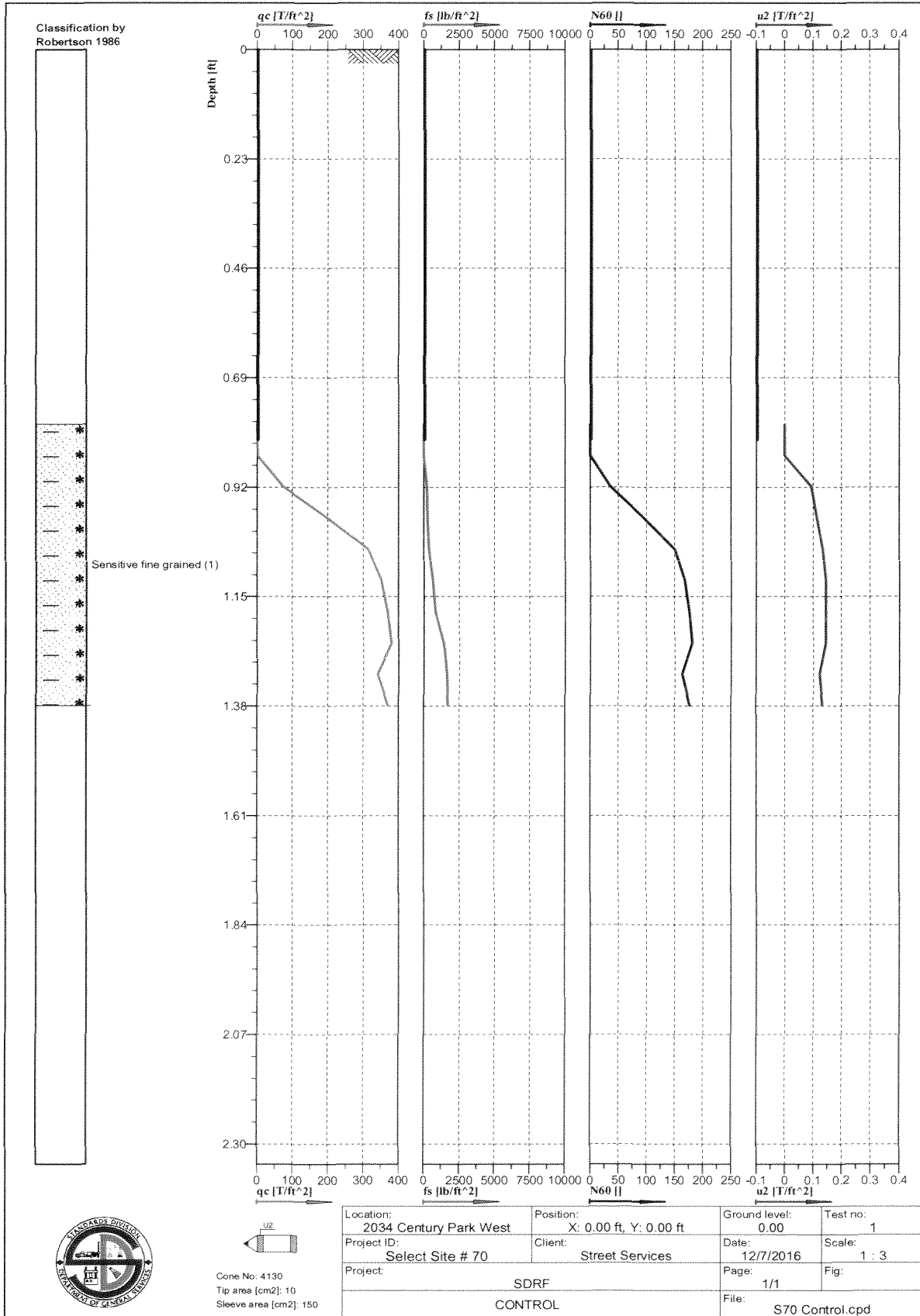

Trench backfill consists of cemented sand (slurry). No CPTU performed in this trench.

Asphalt thickness = 7.5”.



Cone No: 4130  
 Tip area [cm2]: 10  
 Sleeve area [cm2]: 150

Location: Reseda Bl & Kingsbury St	Position: X: 0.00 ft, Y: 0.00 ft	Ground level: 0.00	Test no: 1
Project ID: Select Site # 72	Client: Streett Services	Date: 12/2/2016	Scale: 1 : 3
Project: SDRF		Page: 1/1	Fig:
TRENCH IN		File: S72 Trench In.cpt	

Lab No.: 17-741-236



Cone No: 4130  
 Tip area [cm<sup>2</sup>]: 10  
 Sleeve area [cm<sup>2</sup>]: 150



Lab No.: 17-741-237

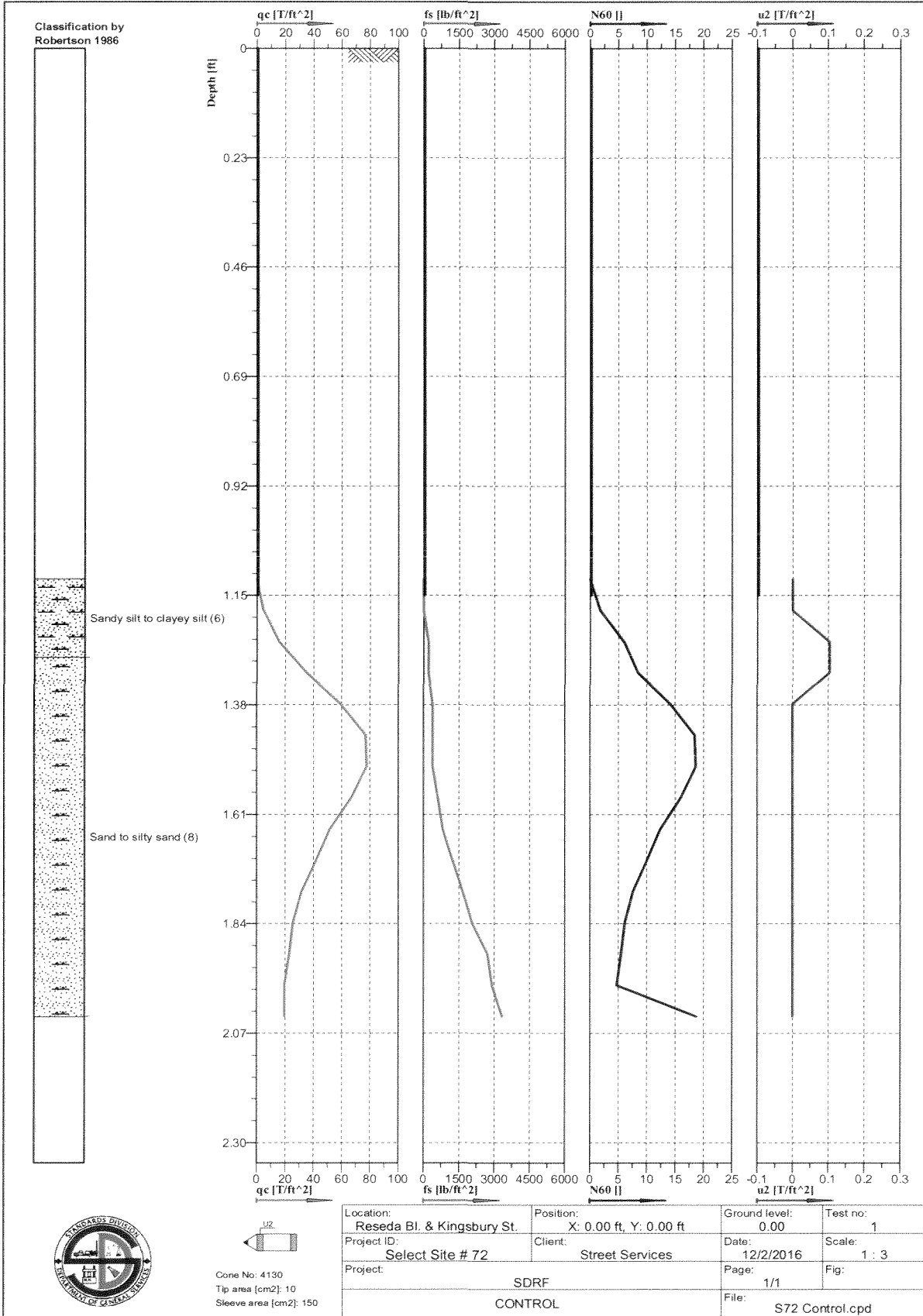

Lab No.: 17-741-238

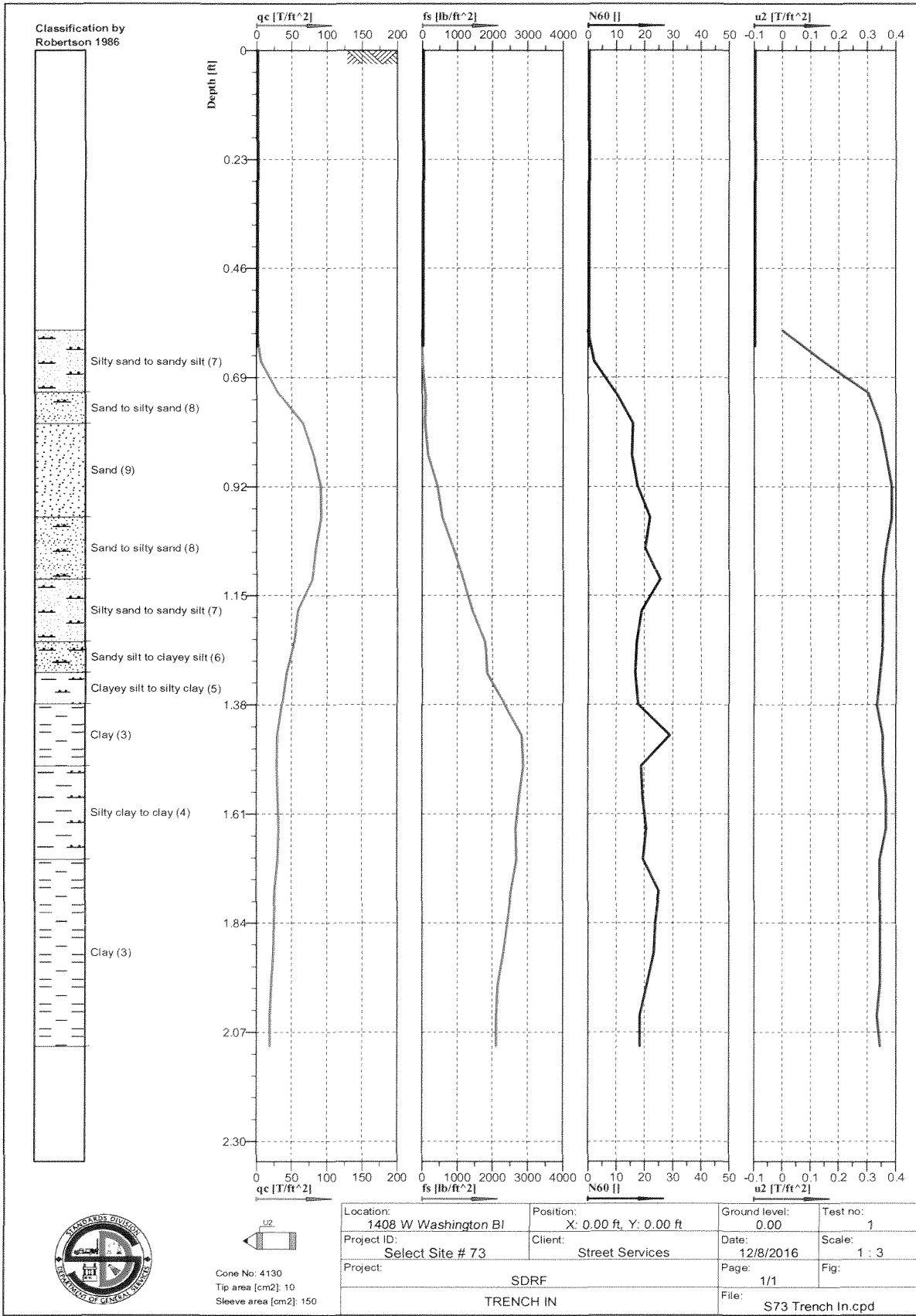

Cone No: 4130  
 Tip area [cm<sup>2</sup>]: 10  
 Sleeve area [cm<sup>2</sup>]: 150

Location: 1408 W Washington Bl	Position: X: 0.00 ft, Y: 0.00 ft	Ground level: 0.00	Test no: 1
Project ID: Select Site # 73	Client: Street Services	Date: 12/8/2016	Scale: 1 : 3
Project: SDRF		Page: 1/1	Fig: 1 : 3
TRENCH IN			File: S73 Trench In.cpd

Lab No.: 17-741-239

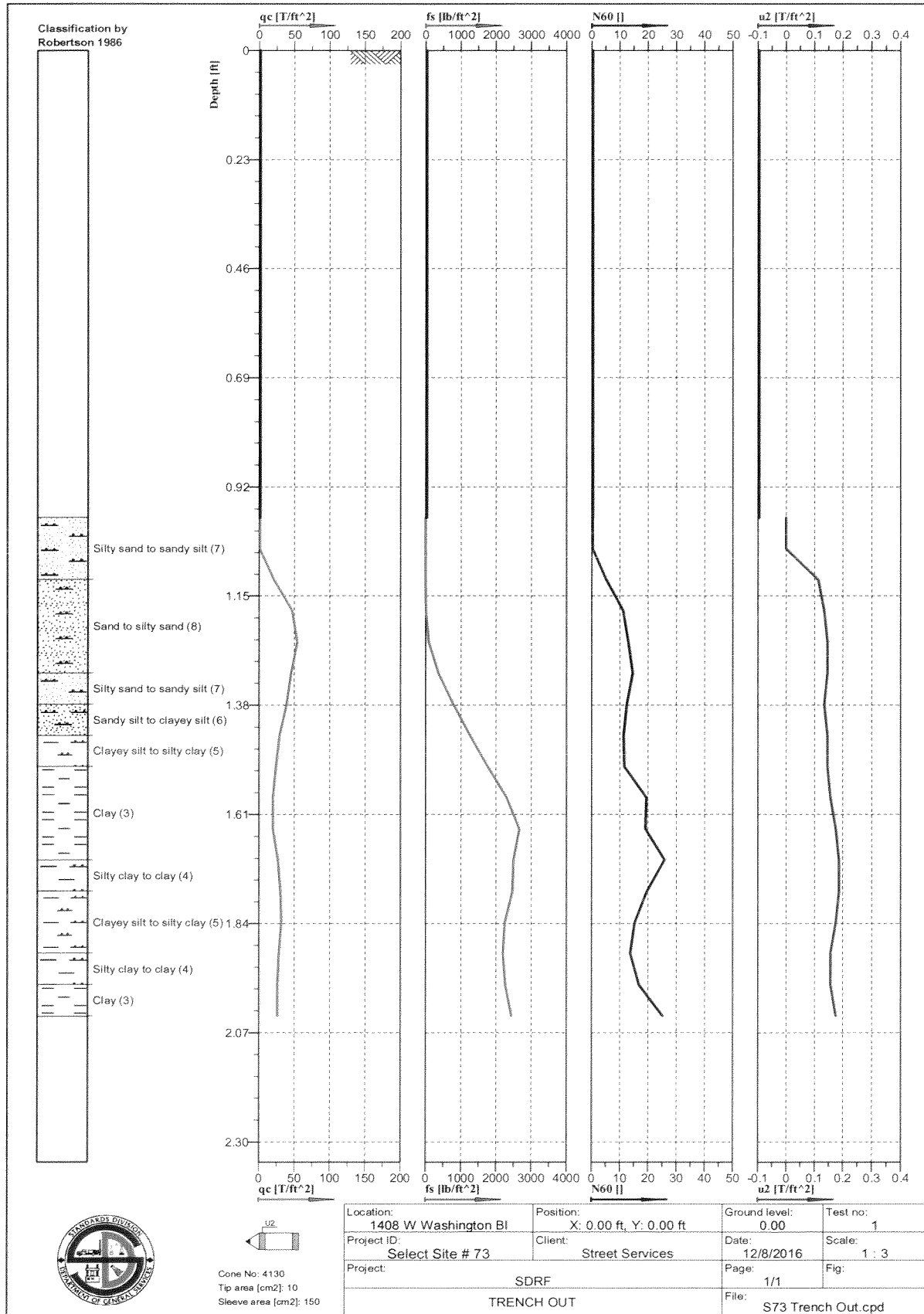

Cone No: 4130  
 Tip area [cm<sup>2</sup>]: 10  
 Sleeve area [cm<sup>2</sup>]: 150

Location: 1408 W Washington Bl	Position: X: 0.00 ft, Y: 0.00 ft	Ground level: 0.00	Test no: 1
Project ID: Select Site # 73	Client: Street Services	Date: 12/8/2016	Scale: 1 : 3
Project: SDRF		Page: 1/1	Fig: 1
TRENCH OUT		File: S73 Trench Out.cpd	

Lab No.: 17-741-240

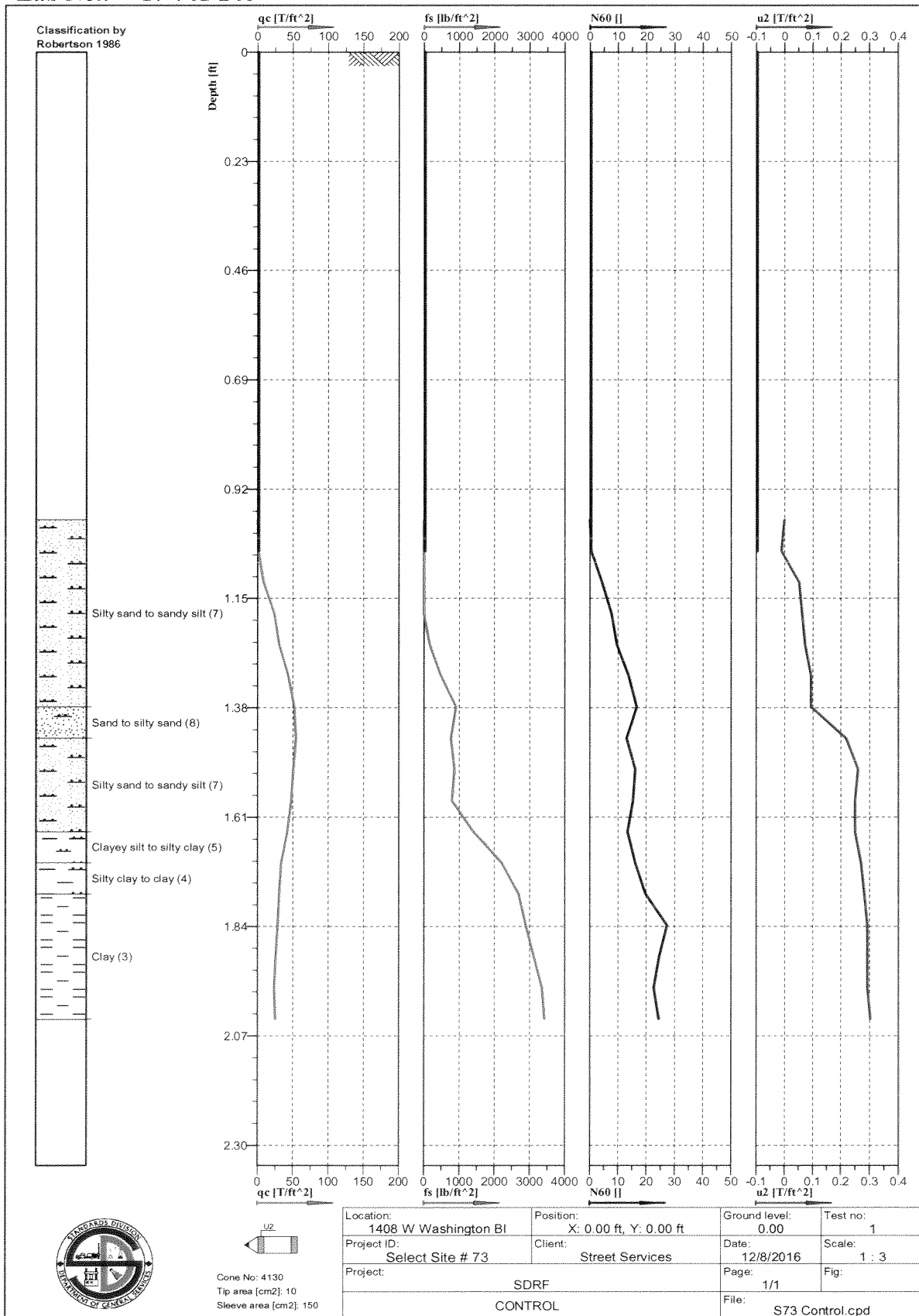

Cone No: 4130  
 Tip area [cm<sup>2</sup>]: 10  
 Sleeve area [cm<sup>2</sup>]: 150

Location: 1408 W Washington Bl	Position: X: 0.00 ft, Y: 0.00 ft	Ground level: 0.00	Test no: 1
Project ID: Select Site # 73	Client: Street Services	Date: 12/8/2016	Scale: 1 : 3
Project: SDRF		Page: 1/1	Fig:
CONTROL		File: S73 Control.cpd	

Lab No.: 17-741-241

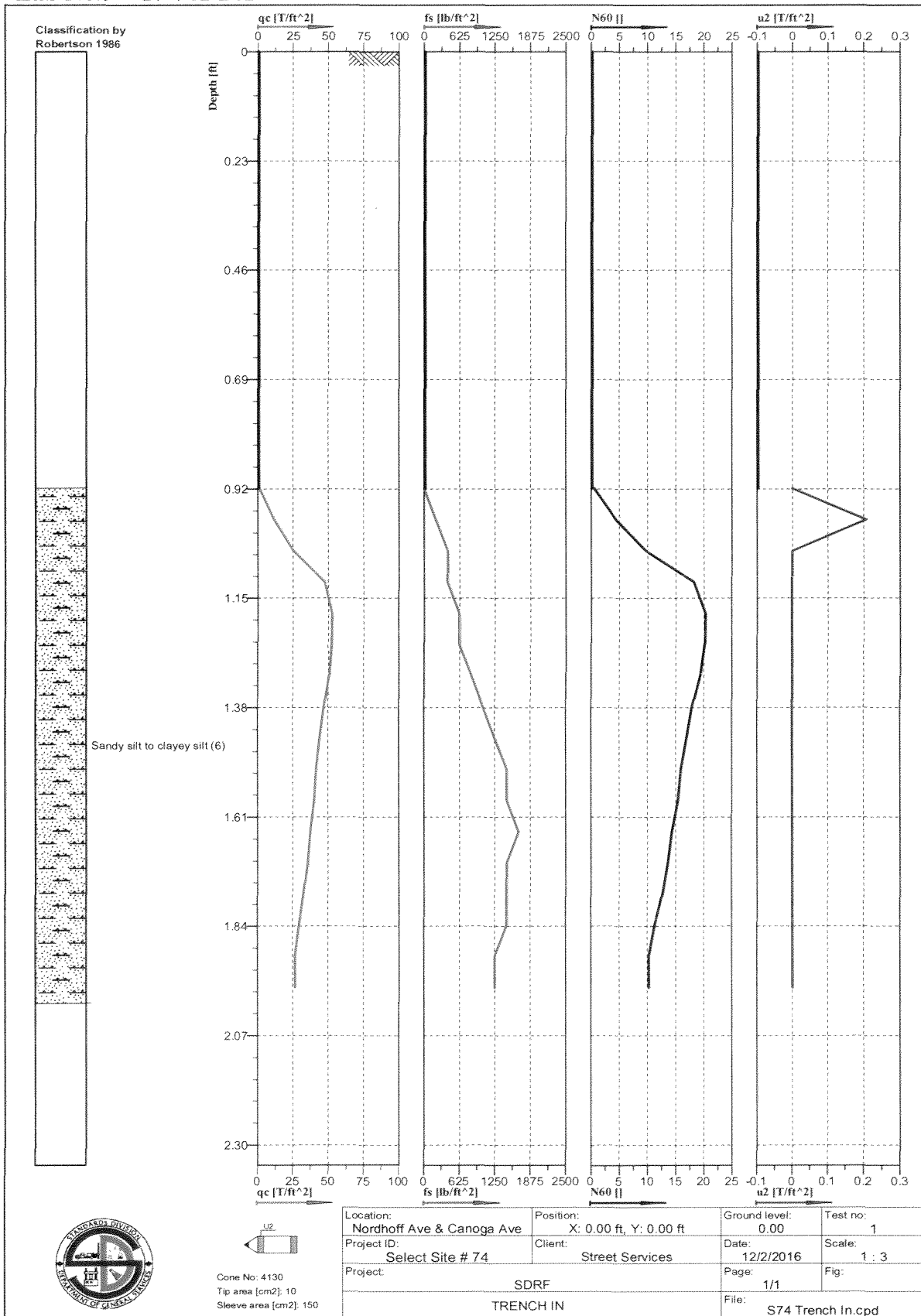

Lab No.: 17-741-242

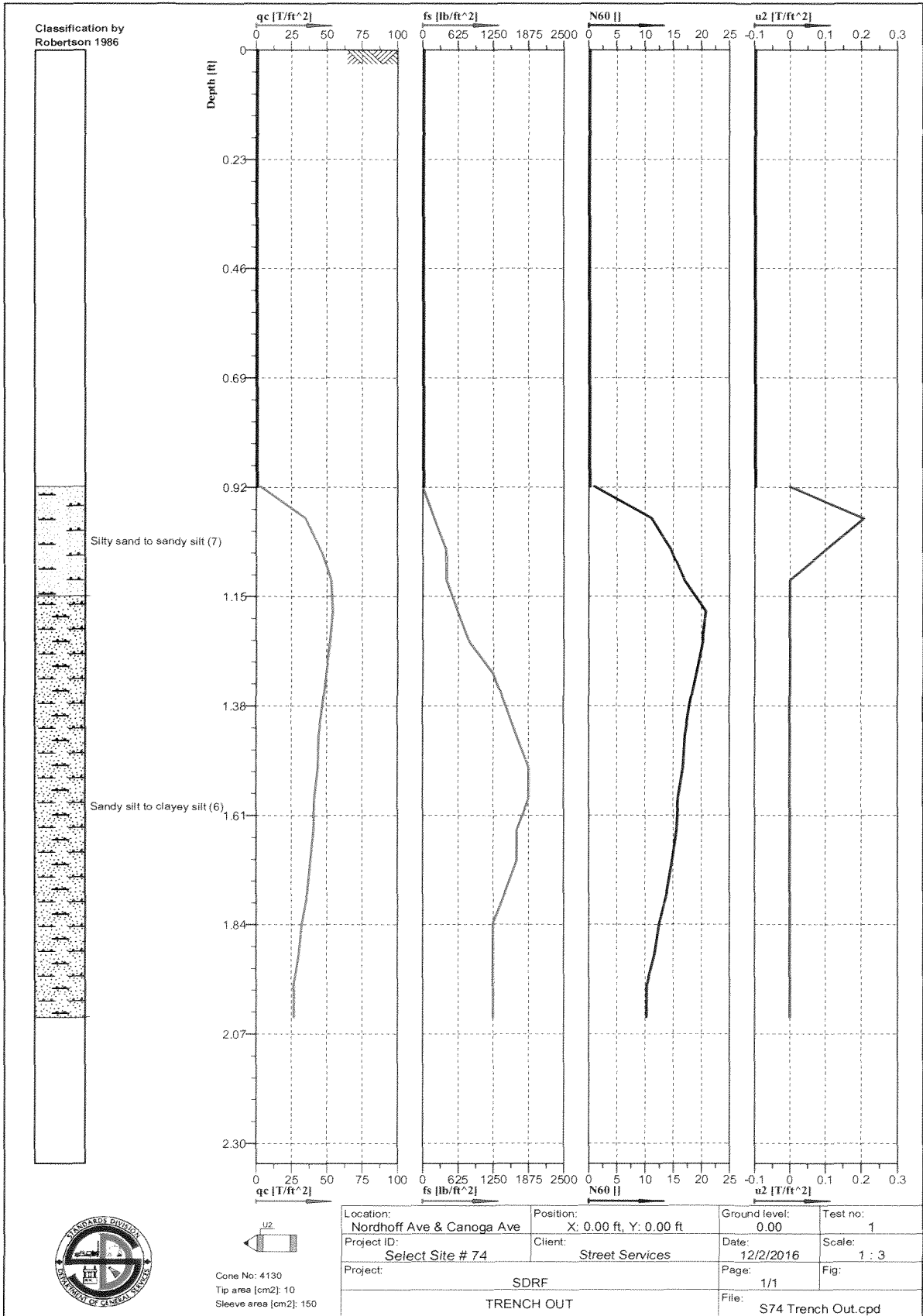

Lab No.: 17-741-243

Classification by  
Robertson 1986



Silty sand to sandy silt (7)

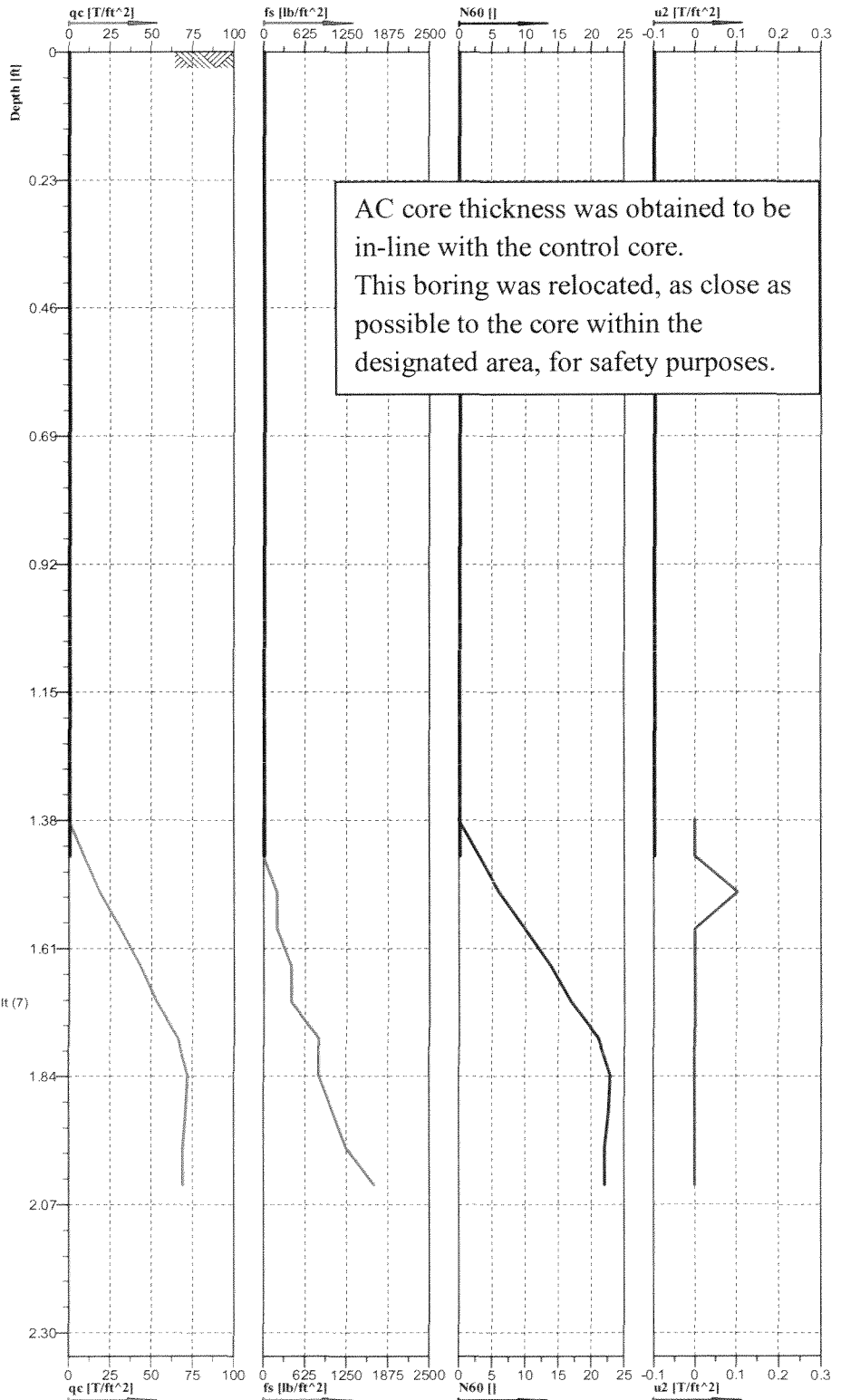

Cone No: 4130  
Tip area [cm<sup>2</sup>]: 10  
Sleeve area [cm<sup>2</sup>]: 150

Location: Nordhoff Ave & Canoga Ave	Position: X: 0.00 ft, Y: 0.00 ft	Ground level: 0.00	Test no: 1
Project ID: Select Site # 74	Client: Street Services	Date: 12/2/2016	Scale: 1 : 3
Project: SDRF		Page: 1/1	Fig: 1 : 3
CONTROL		File: S74 Control.cpd	

Lab No.: 17-741-244

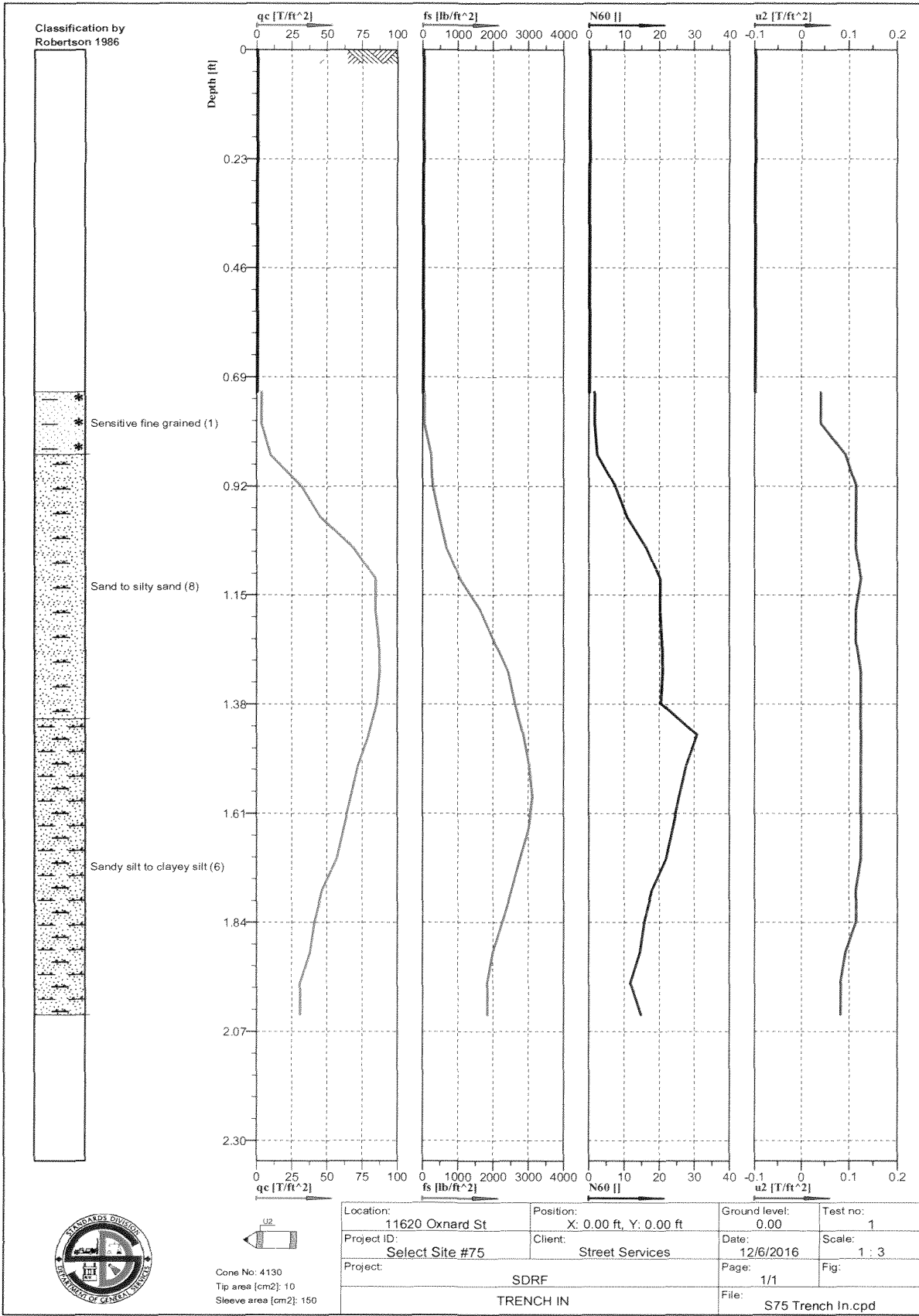



Lab No.: 17-741-245

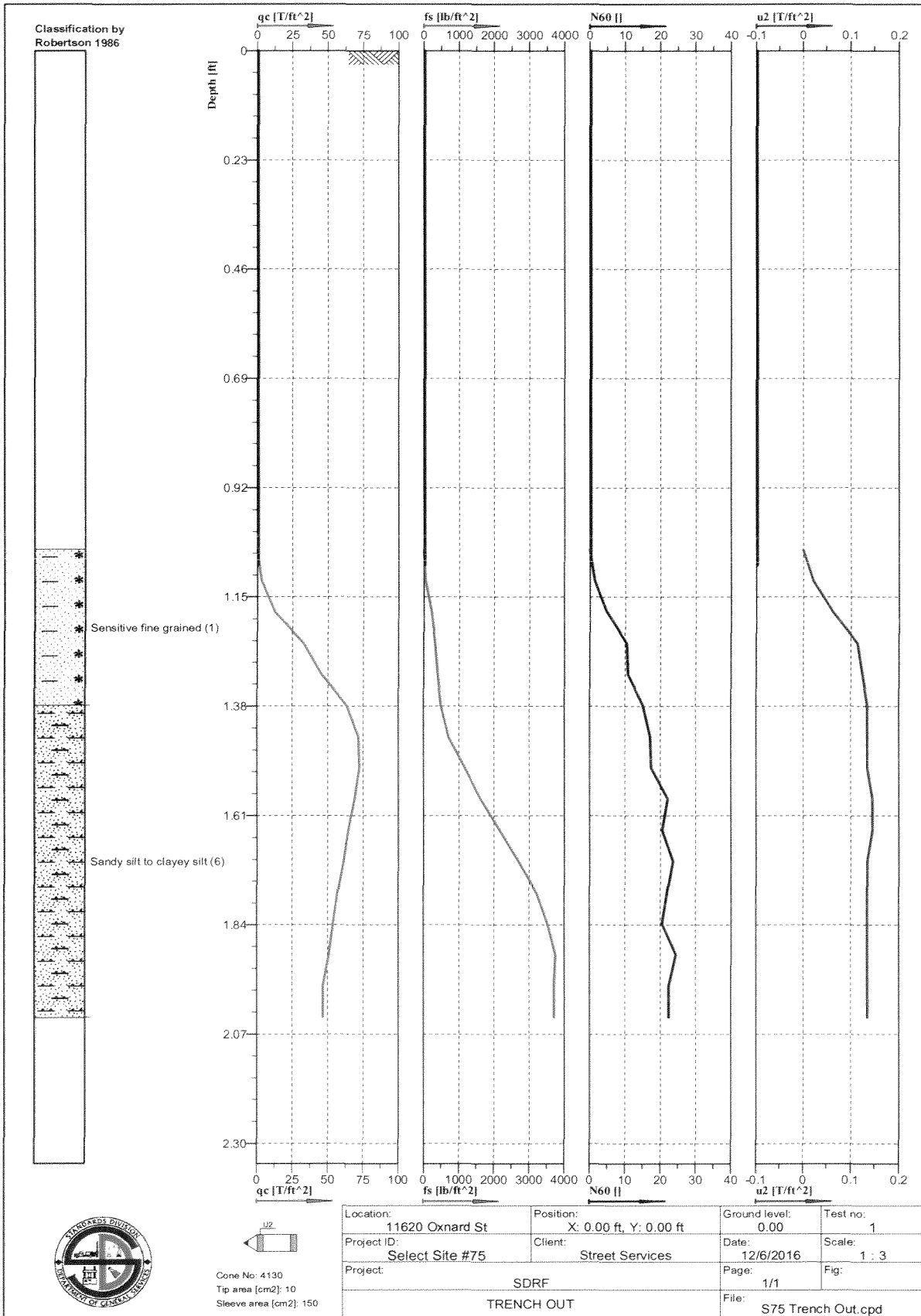

Lab No.: 17-741-246

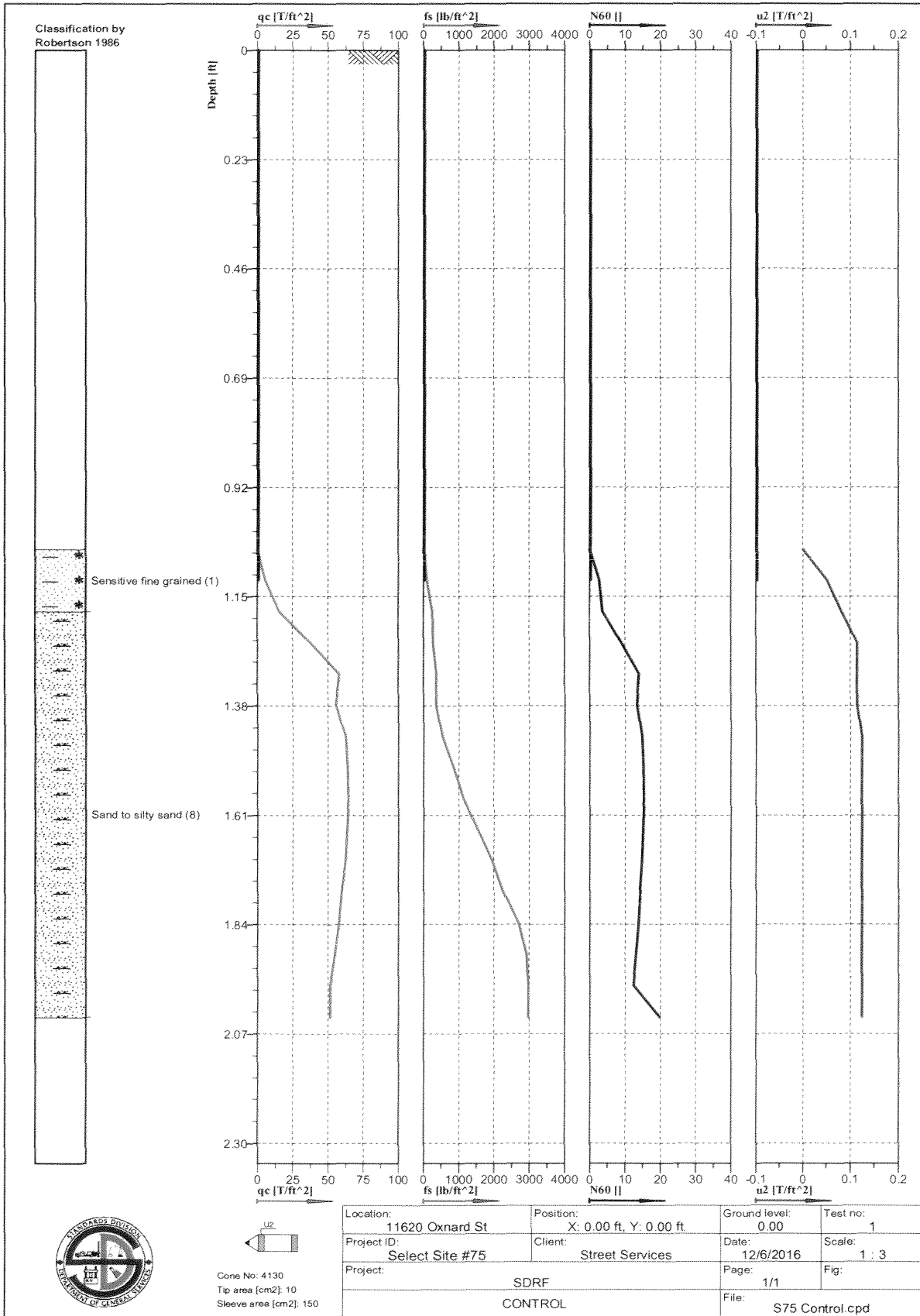

Lab No.: 17-741-247

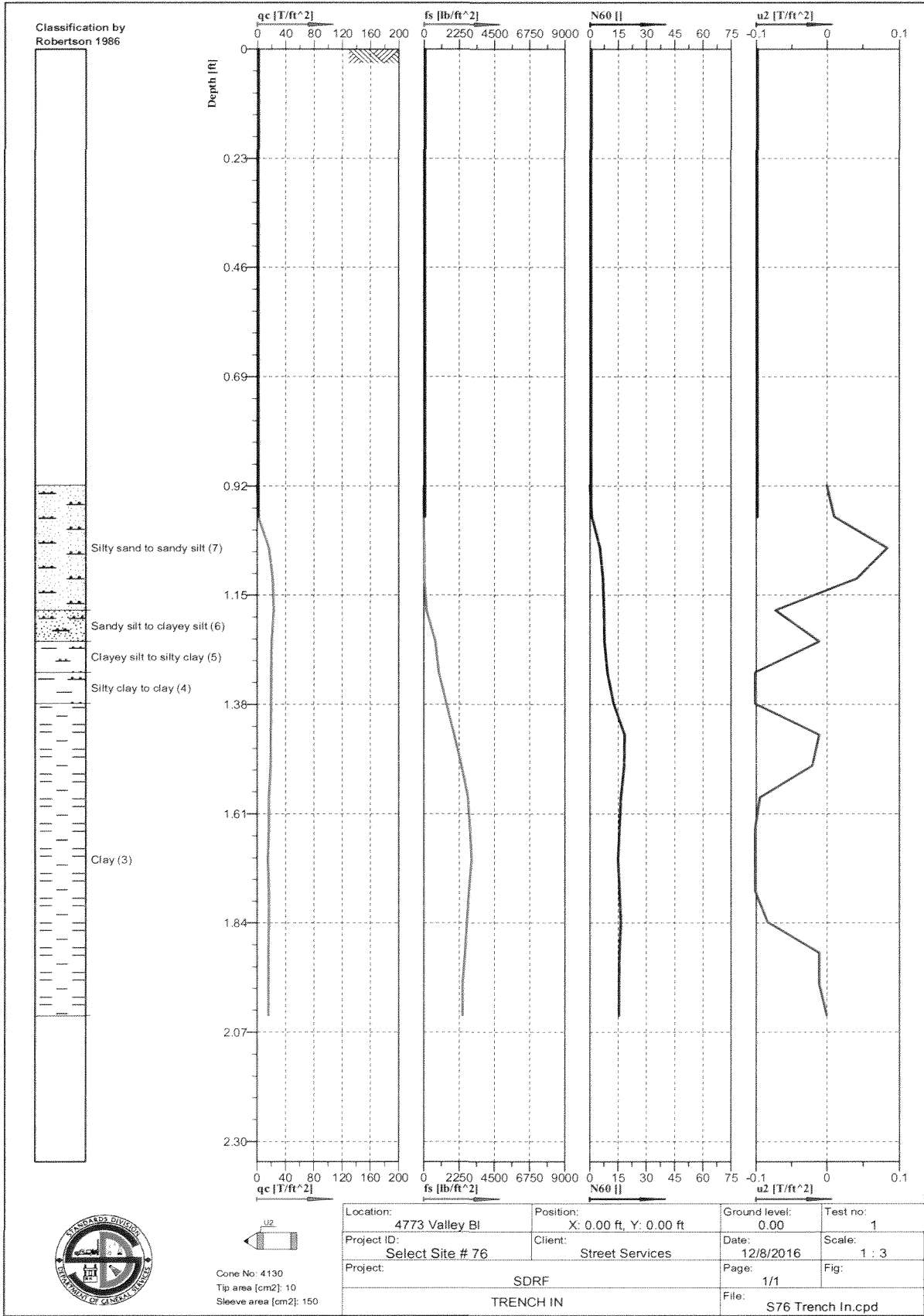

Lab No.: 17-741-248

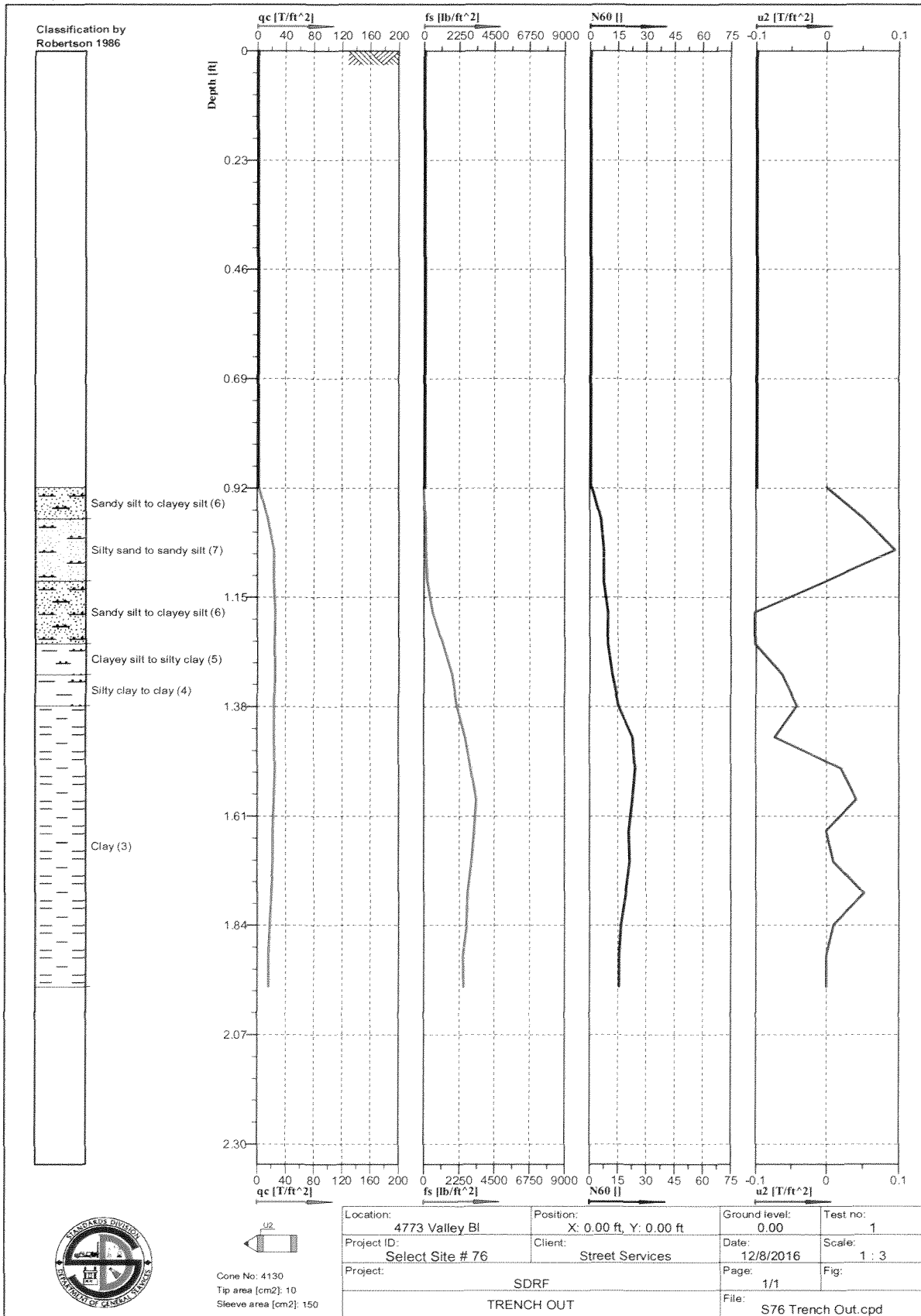

Cone No. 4130  
 Tip area [cm<sup>2</sup>]: 10  
 Sleeve area [cm<sup>2</sup>]: 150

Location: 4773 Valley Bl	Position: X: 0.00 ft, Y: 0.00 ft	Ground level: 0.00	Test no: 1
Project ID: Select Site # 76	Client: Street Services	Date: 12/8/2016	Scale: 1 : 3
Project: SDRF		Page: 1/1	Fig:
TRENCH OUT		File: S76 Trench Out.cpd	

Lab No.: 17-741-249

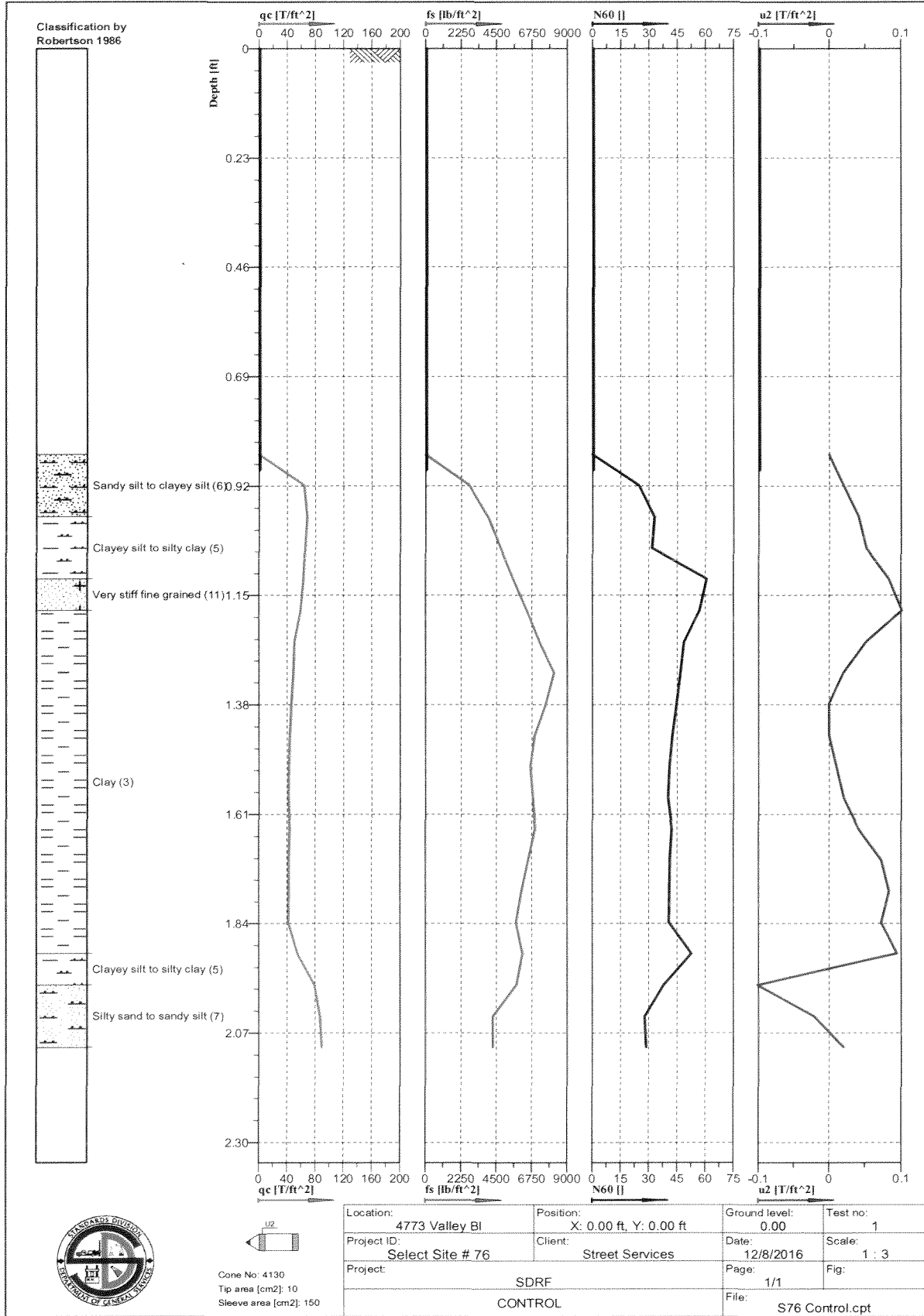

Cone No: 4130  
 Tip area [cm<sup>2</sup>]: 10  
 Sleeve area [cm<sup>2</sup>]: 150

Location: 4773 Valley Bl	Position: X: 0.00 ft, Y: 0.00 ft	Ground level: 0.00	Test no: 1
Project ID: Select Site # 76	Client: Street Services	Date: 12/8/2016	Scale: 1 : 3
Project: SDRF		Page: 1/1	Fig:
CONTROL		File: S76 Control.cpt	

Lab No.: 17-741-250

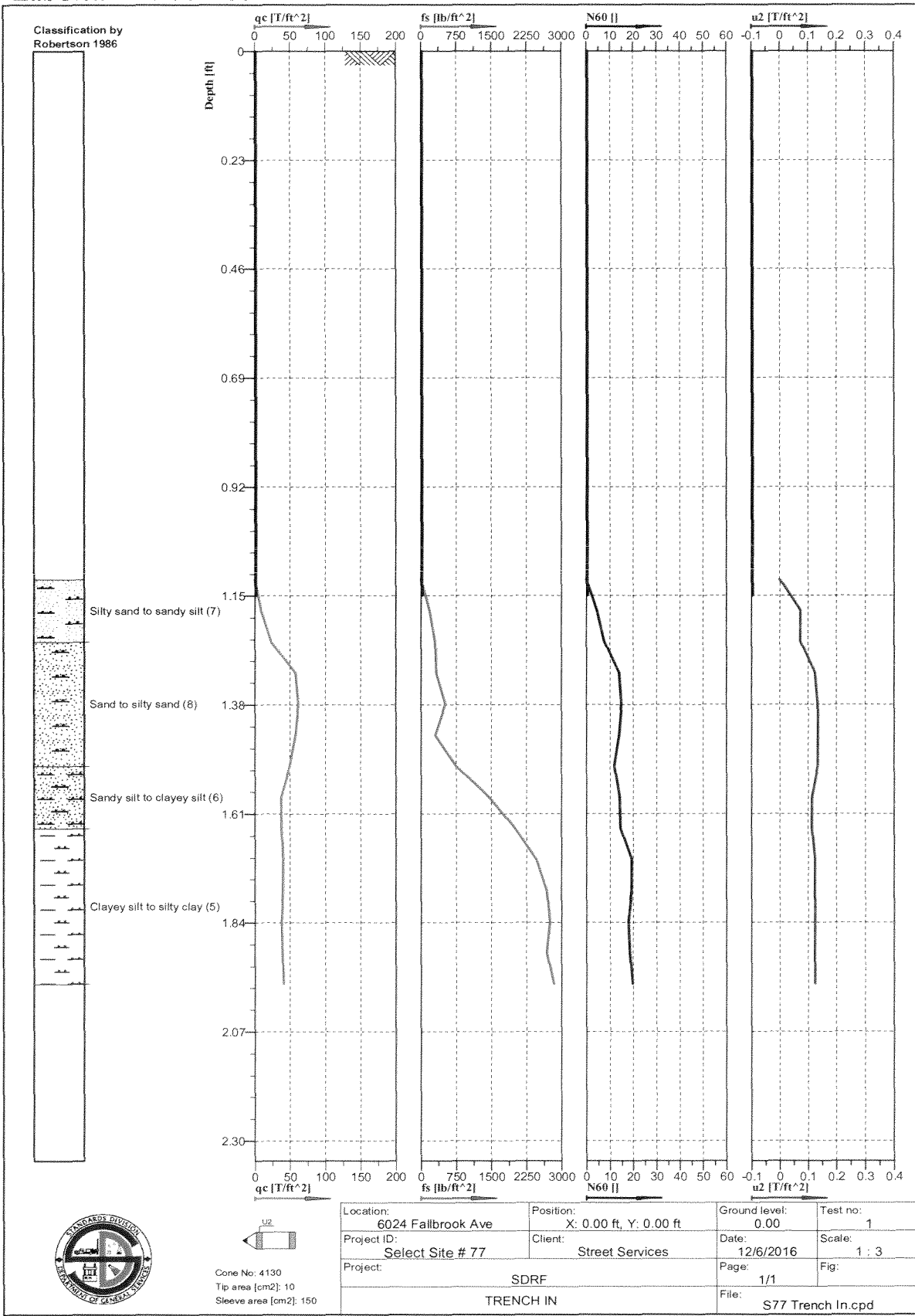

Lab No.: 17-741-251

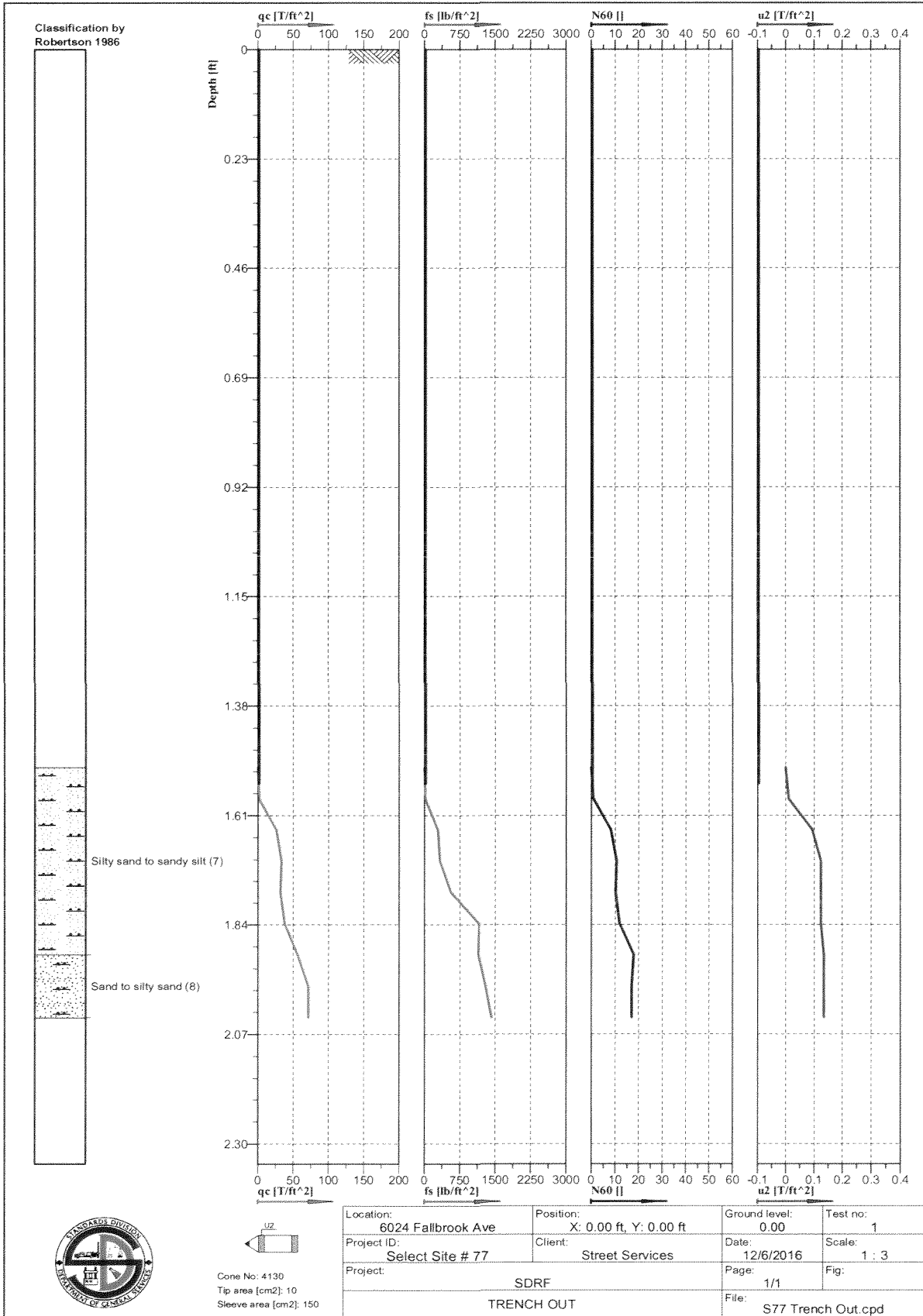

Lab No.: 17-741-252

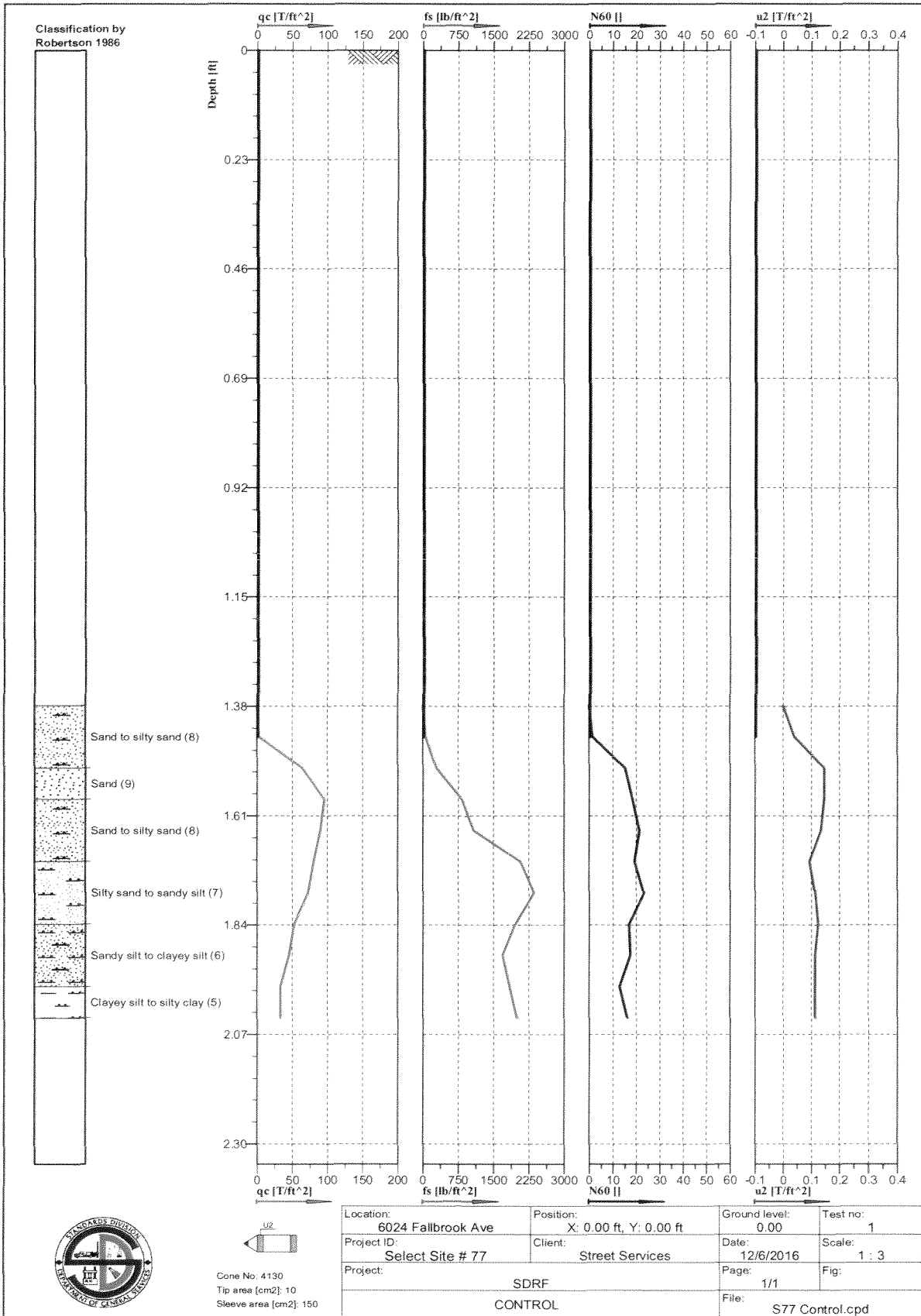

  
 Cone No: 4130
   
 Tip area [cm<sup>2</sup>]: 10
   
 Sleeve area [cm<sup>2</sup>]: 150

Location: 6024 Fallbrook Ave	Position: X: 0.00 ft, Y: 0.00 ft	Ground level: 0.00	Test no: 1
Project ID: Select Site # 77	Client: Street Services	Date: 12/6/2016	Scale: 1 : 3
Project: SDRF		Page: 1/1	Fig: 1 : 3
CONTROL		File: S77 Control.cpd	



Trench backfill consists of cemented sand (slurry). No CPTU performed in this trench.

Asphalt thickness = 5.1”.



Cone No: 4130  
 Tip area [cm2]: 10  
 Sleeve area [cm2]: 150

Location: Fallbrook Ave & Victory Bl.	Position: X: 0.00 ft, Y: 0.00 ft	Ground level: 0.00	Test no: 1
Project ID: Select Site # 78	Client: Street Services	Date: 1/10/2017	Scale: 1 : 3
Project: SDRF		Page: 1/1	Fig:
TRENCH IN		File: S78 Trench In.cpd	

Lab No.: 17-741-254

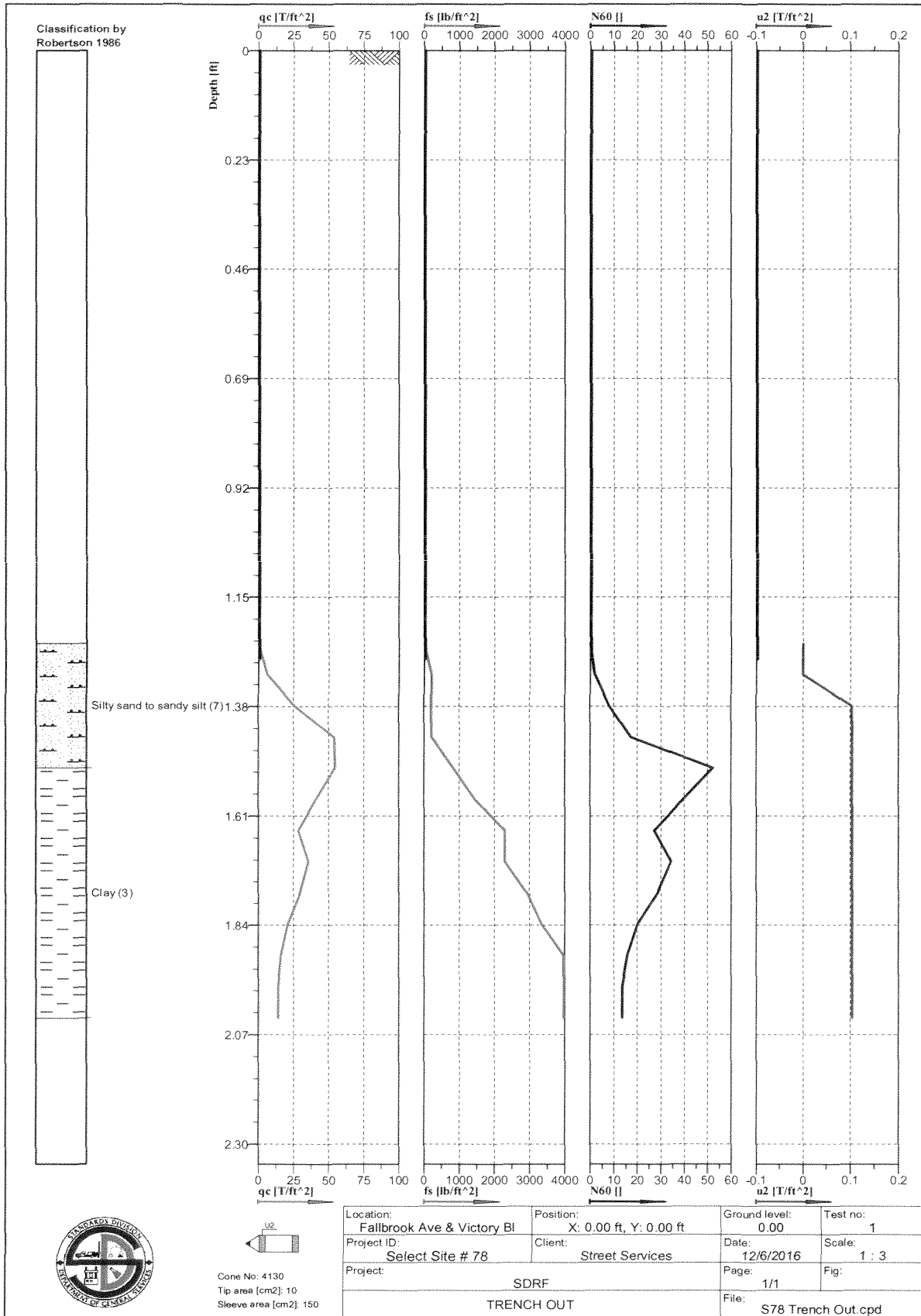

Cone No: 4130  
 Tip area [cm<sup>2</sup>]: 10  
 Sleeve area [cm<sup>2</sup>]: 150

Lab No.: 17-741-255

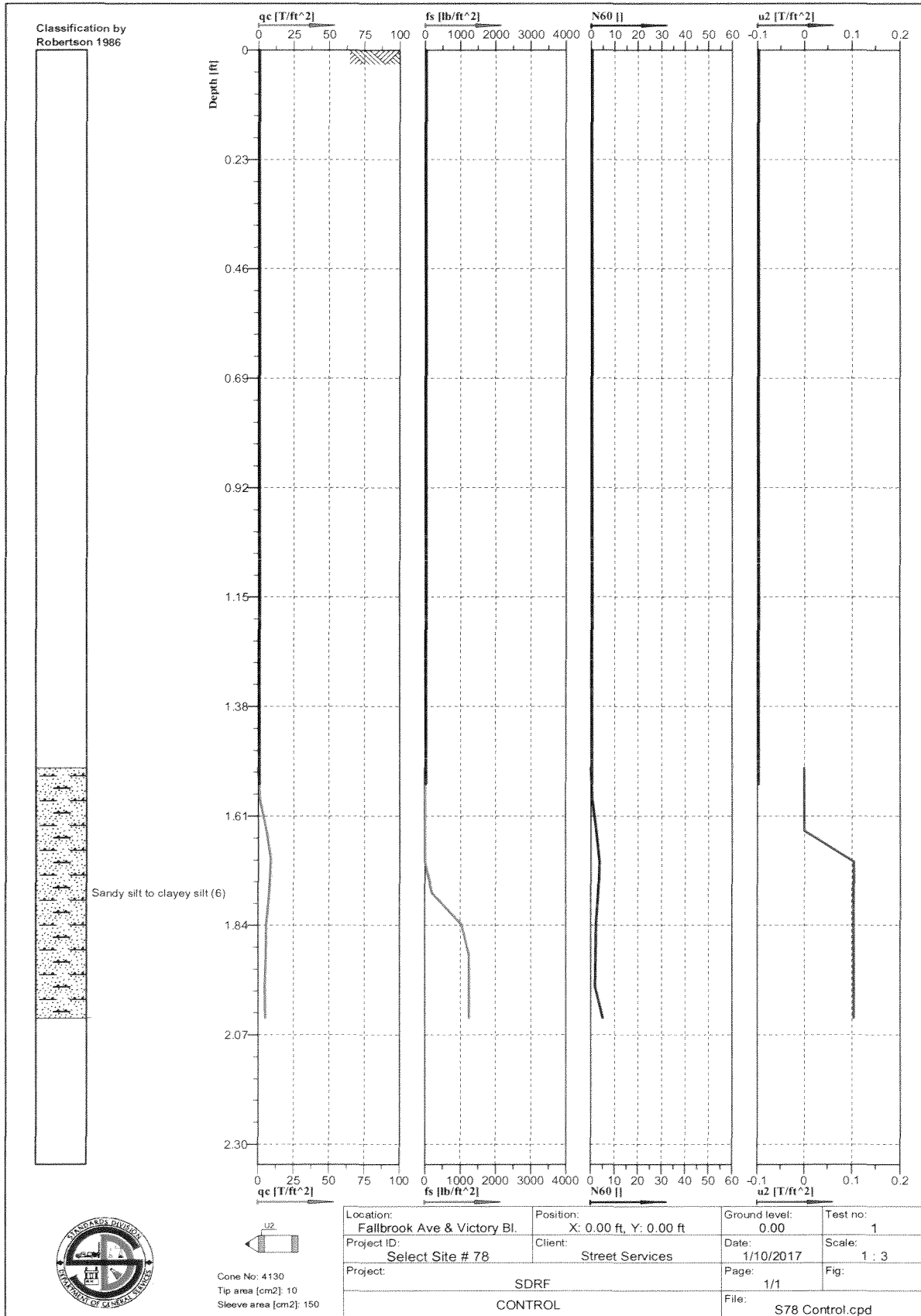

Lab No.: 17-741-256

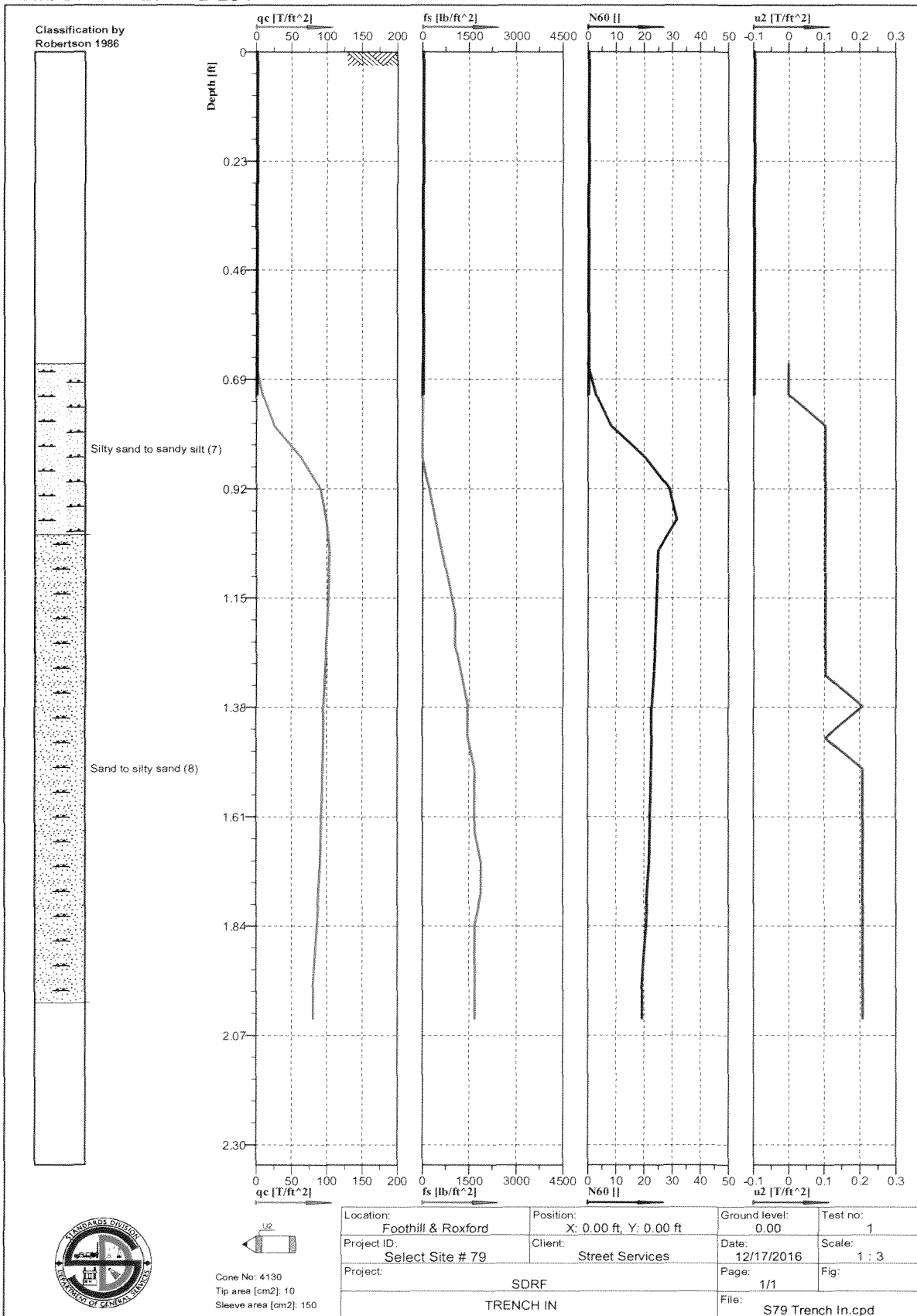

Lab No.: 17-741-257

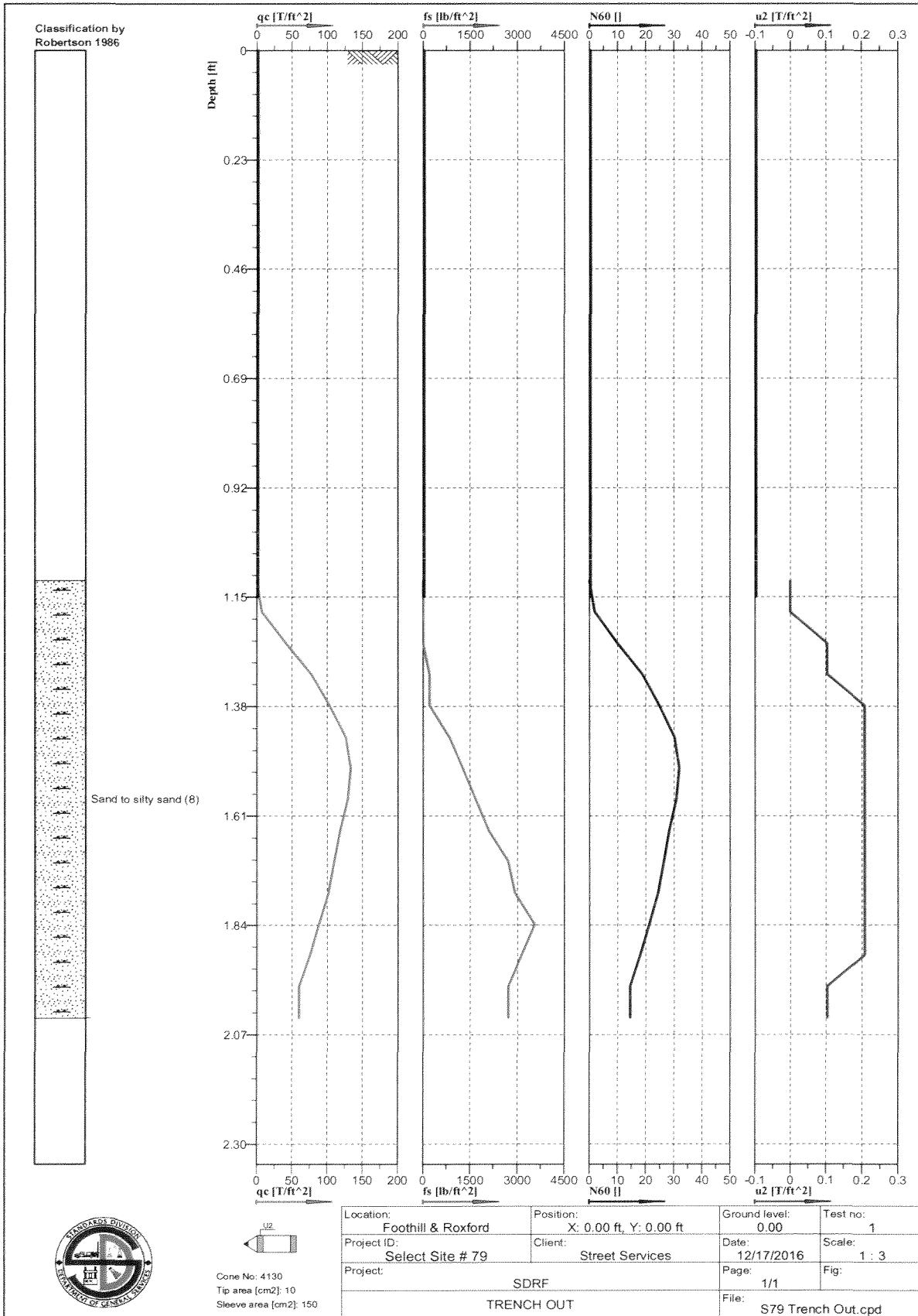

Lab No.: 17-741-258

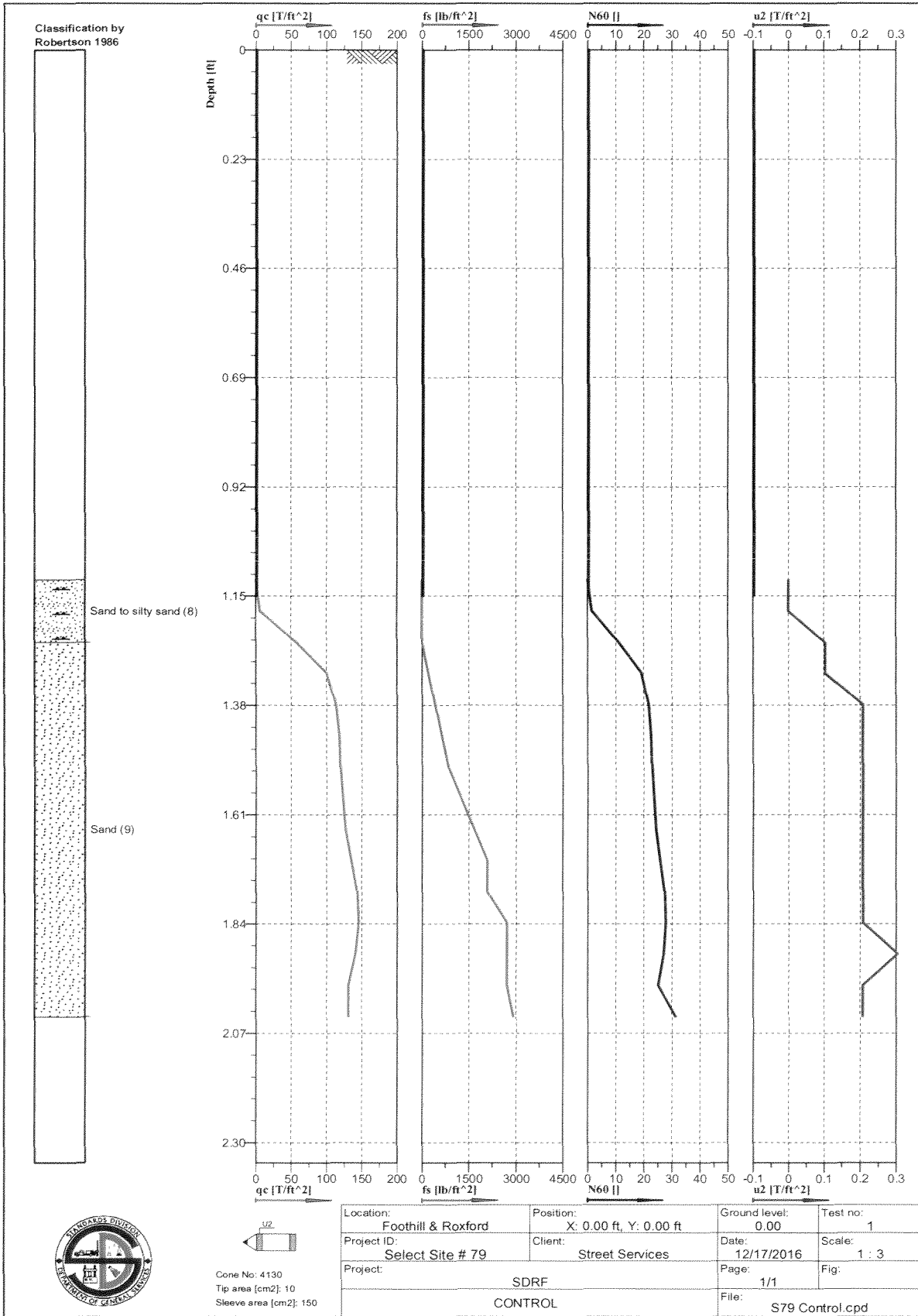

Lab No.: 17-741-259

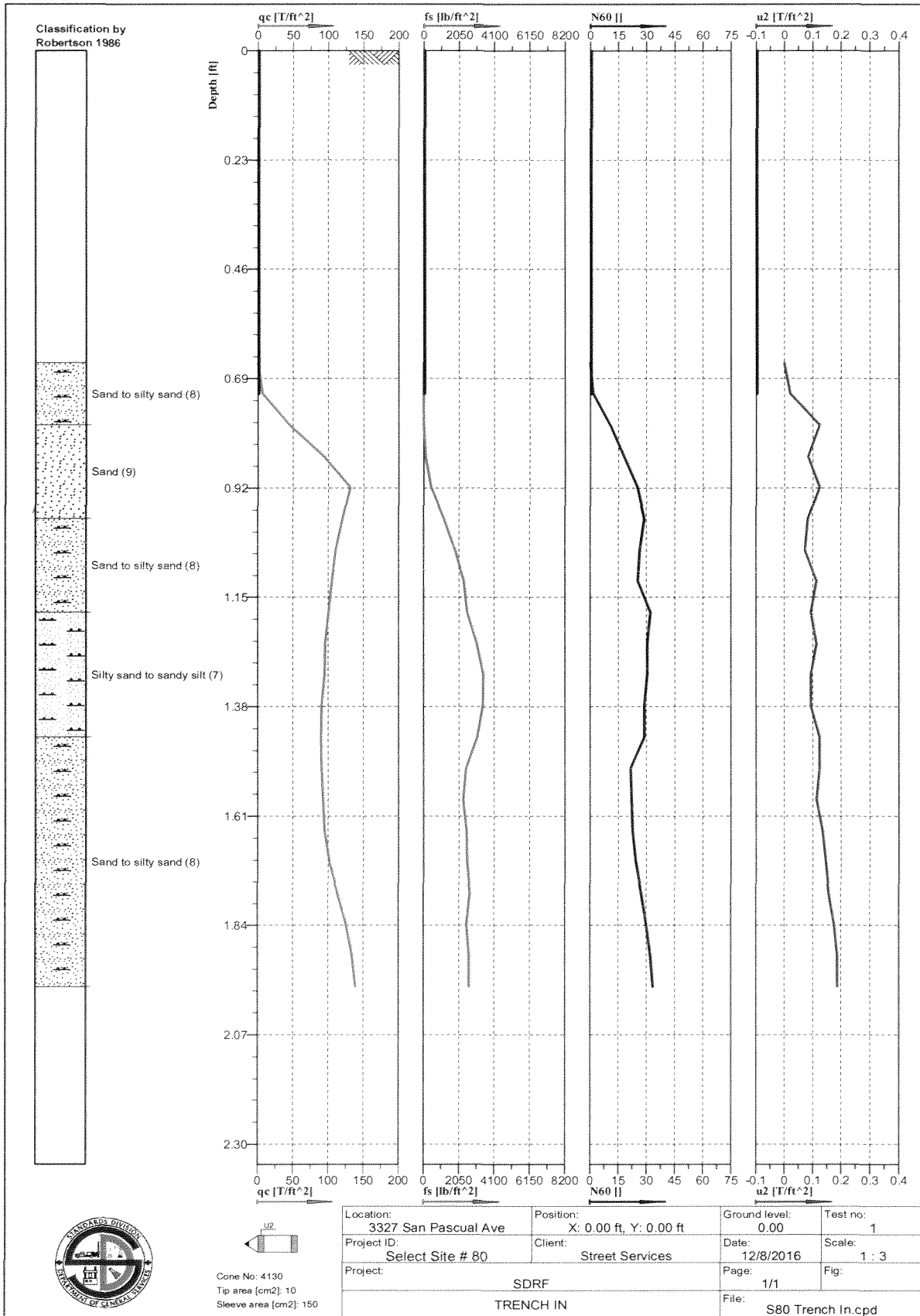

Cone No: 4130  
 Tip area [cm<sup>2</sup>]: 10  
 Sleeve area [cm<sup>2</sup>]: 150

Location: 3327 San Pascual Ave	Position: X: 0.00 ft, Y: 0.00 ft	Ground level: 0.00	Test no: 1
Project ID: Select Site # 80	Client: Street Services	Date: 12/8/2016	Scale: 1 : 3
Project: SDRF		Page: 1/1	Fig:
TRENCH IN		File: S80 Trench In.cpd	

Lab No.: 17-741-260

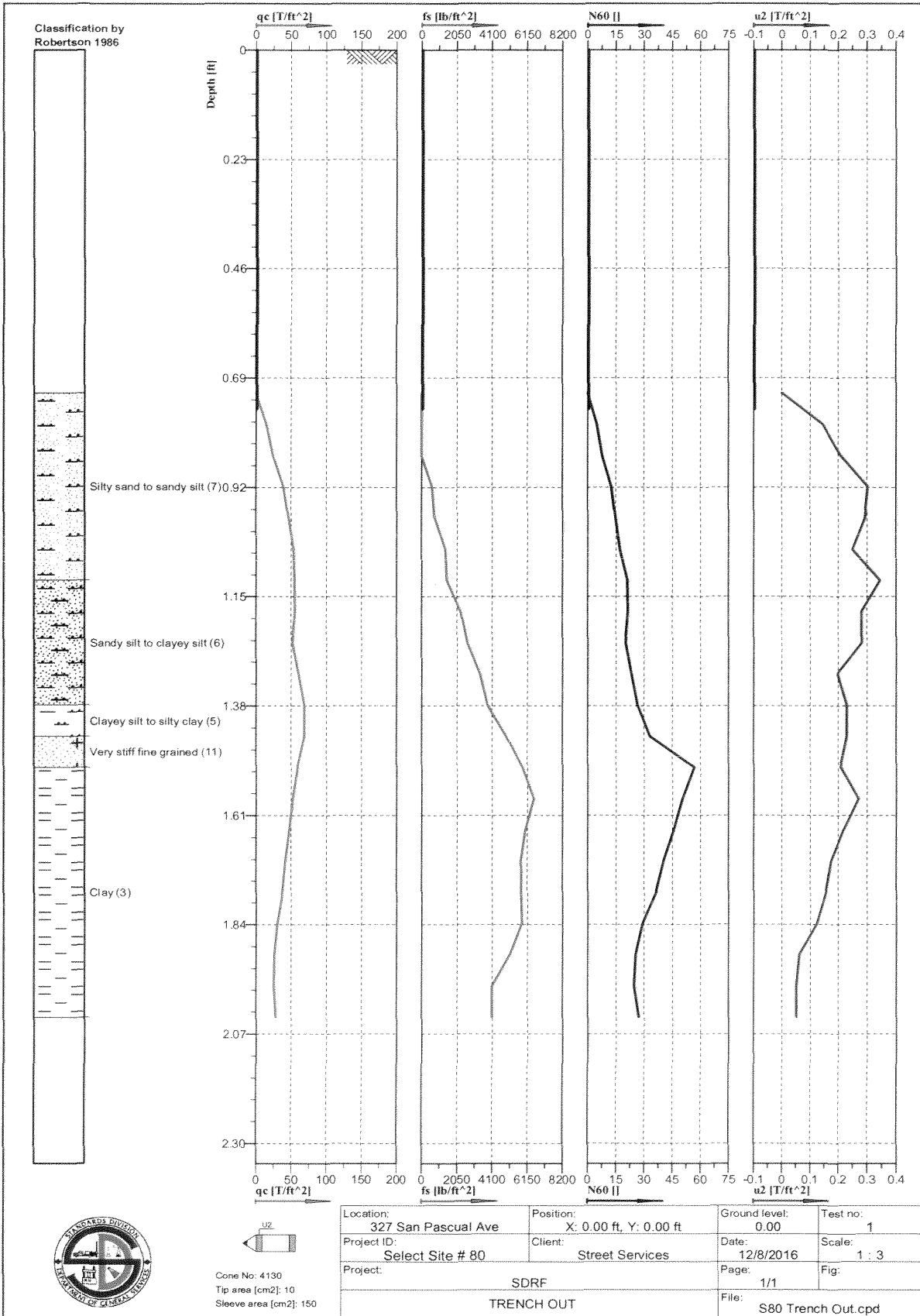

Cone No: 4130  
 Tip area [cm<sup>2</sup>]: 10  
 Sleeve area [cm<sup>2</sup>]: 150



Lab No.: 17-741-261

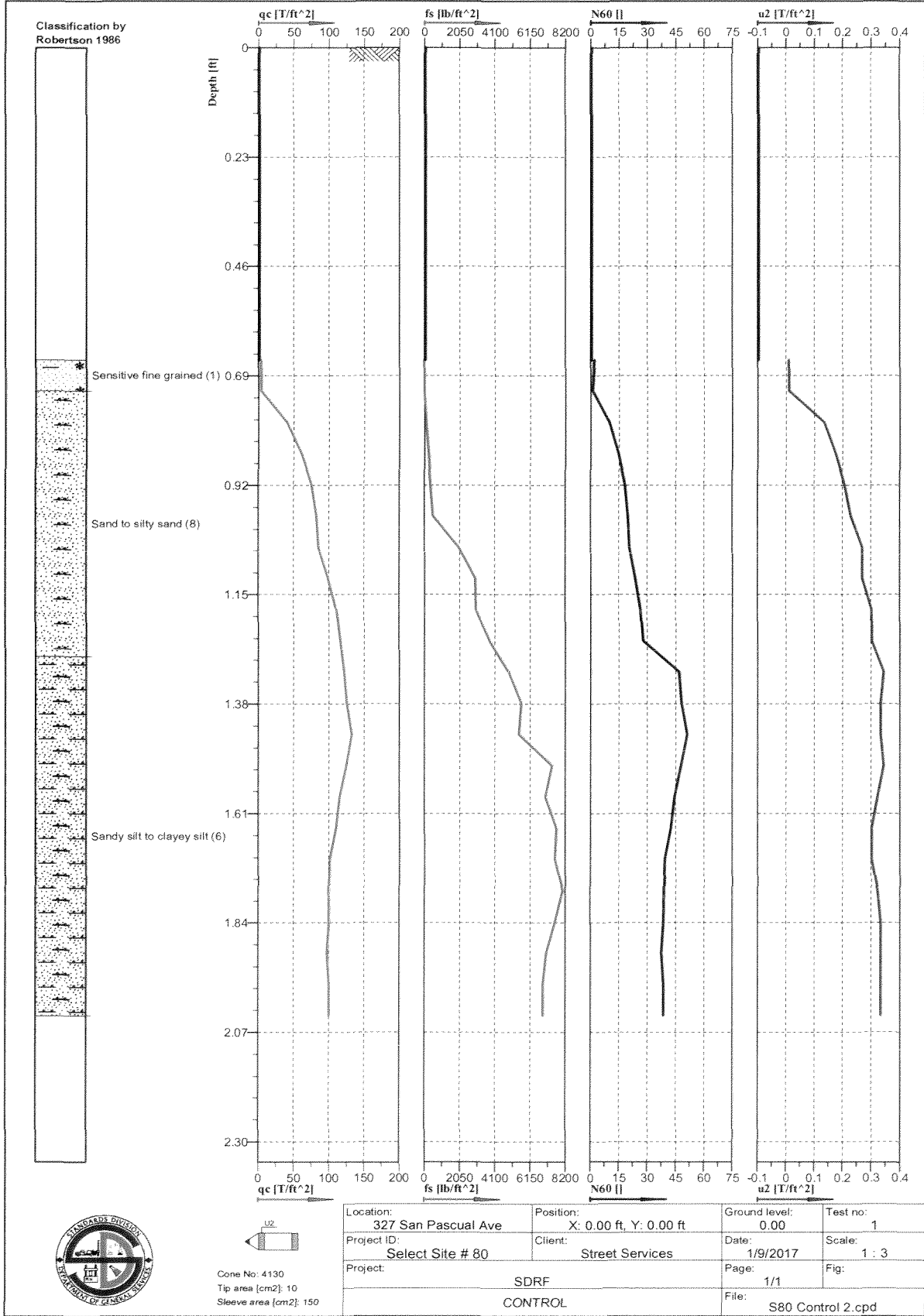

Lab No.: 17-741-262

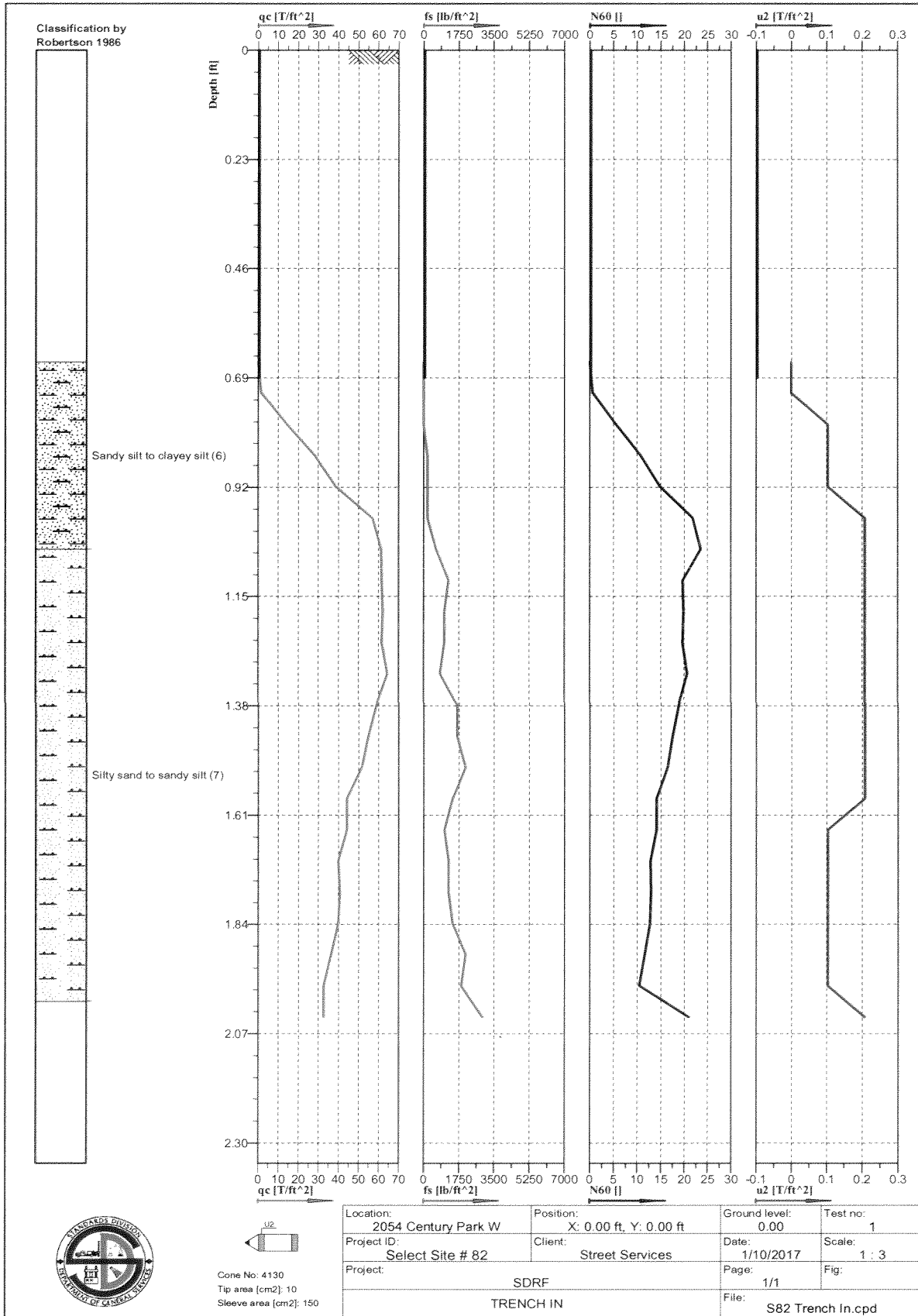

Lab No.: 17-741-263

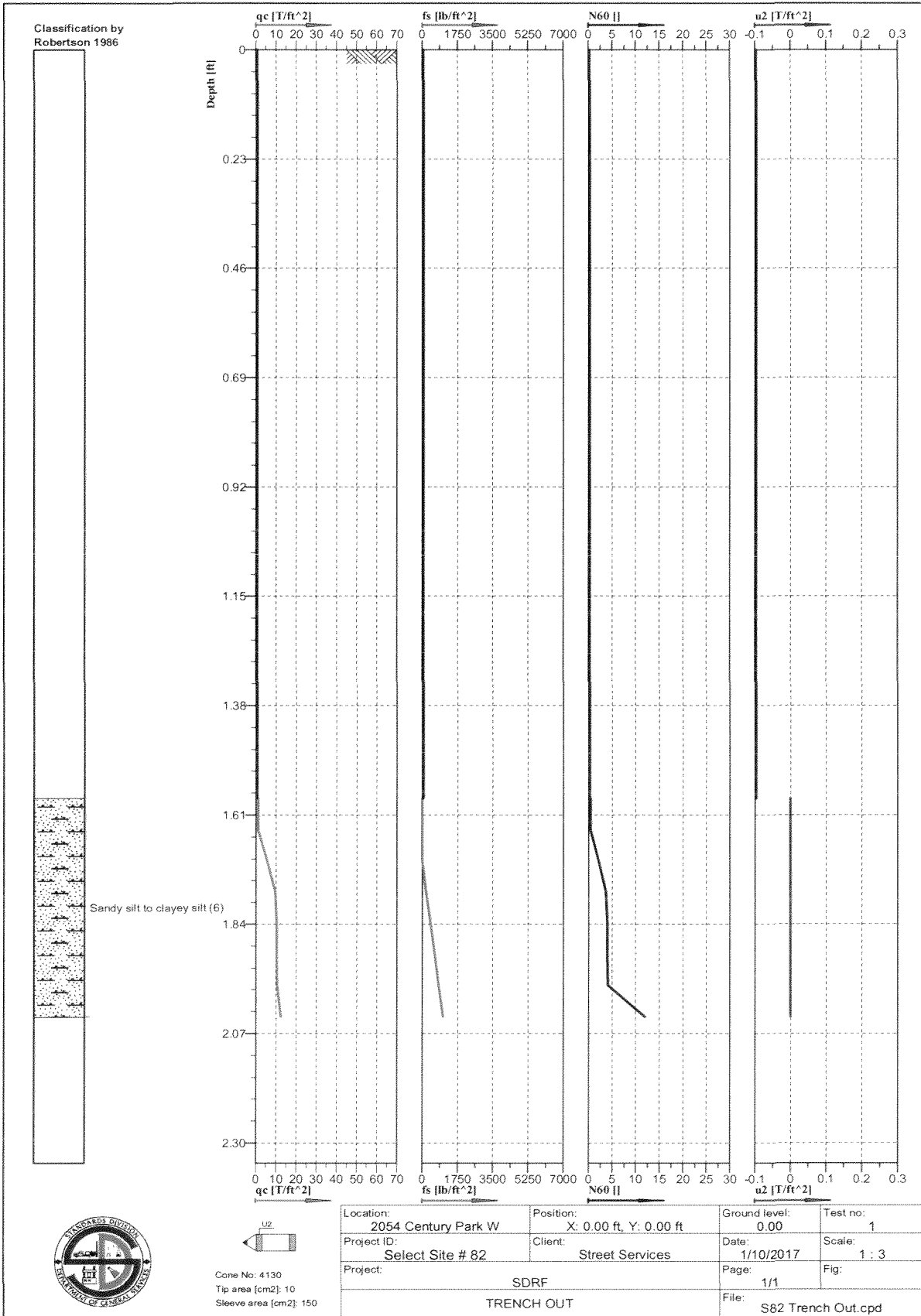

Lab No.: 17-741-264

