

An ordinance amending Section 12.04 of the Los Angeles Municipal Code by amending the Zoning map.

THE PEOPLE OF THE CITY OF LOS ANGELES DO ORDAIN AS FOLLOWS:

Section 1. Section 12.04 of the Los Angeles Municipal Code is hereby amended by changing the zones and zone boundaries shown upon a portion of the zone map attached thereto and made a part of Article 2, Chapter 1 of the Los Angeles Municipal Code, so that such portion of the Zoning map shall be as follows:

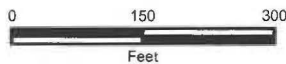
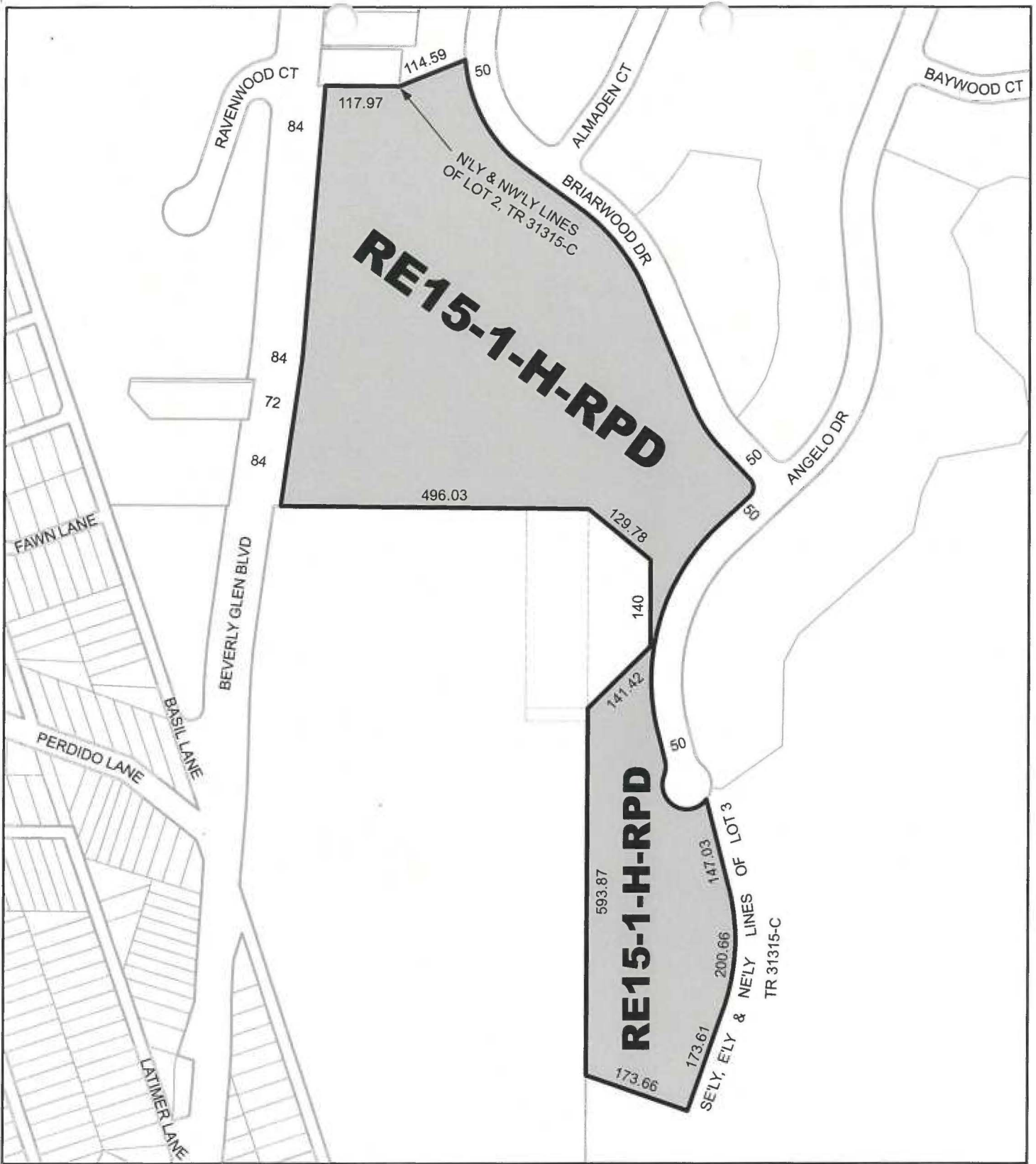

C.M. 154.5A 151, 153 B 153	CPC-19622
----------------------------	-----------

AAV *[Signature]*

123114

Sec. ____ The City Clerk shall certify to the passage of this ordinance and have it published in accordance with Council policy, either in a daily newspaper circulated in the City of Los Angeles or by posting for ten days in three public places in the City of Los Angeles: one copy on the bulletin board located at the Main Street entrance to the Los Angeles City Hall; one copy on the bulletin board located at the Main Street entrance to the Los Angeles City Hall East; and one copy on the bulletin board located at the Temple Street entrance to the Los Angeles County Hall of Records.

I hereby certify that this ordinance was passed by the Council of the City of Los Angeles, at its meeting of FEB 24 2015.



HOLLY L. WOLCOTT, City Clerk

By _____ Deputy

Approved 2/26/15



Mayor

Pursuant to Section 559 of the City Charter, I approve this ordinance on behalf of the City Planning Commission and recommend that it be adopted...

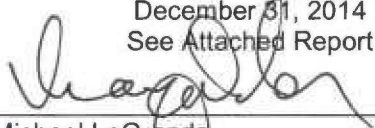
December 31, 2014
See Attached Report
 FOR

Michael LoGrande
Director of Planning

File No. 15-0037

DECLARATION OF POSTING ORDINANCE

I, MARIA VIZCARRA, state as follows: I am, and was at all times hereinafter mentioned, a resident of the State of California, over the age of eighteen years, and a Deputy City Clerk of the City of Los Angeles, California.

Ordinance No. 183452 – Zone Change and General Plan land use designation for parcels fronting Beverly Glen Boulevard, Briarwood Drive and Angelo Drive within the area covered by the Bel Air-Beverly Crest Community Plan – CPC-19622 - a copy of which is hereto attached, was finally adopted by the Los Angeles City Council on February 24, 2015, and under the direction of said City Council and the City Clerk, pursuant to Section 251 of the Charter of the City of Los Angeles and Ordinance No. 172959, on February 27, 2015 I posted a true copy of said ordinance at each of the three public places located in the City of Los Angeles, California, as follows: 1) one copy on the bulletin board located at the Main Street entrance to the Los Angeles City Hall; 2) one copy on the bulletin board located at the Main Street entrance to the Los Angeles City Hall East; 3) one copy on the bulletin board located at the Temple Street entrance to the Los Angeles County Hall of Records.

Copies of said ordinance were posted conspicuously beginning on February 27, 2015 and will be continuously posted for ten or more days.

I declare under penalty of perjury that the foregoing is true and correct.

Signed this 27th day of February, 2015 at Los Angeles, California.



Maria Vizcarra, Deputy City Clerk

Ordinance Effective Date: April 8, 2015

Council File No. 15-0037