



LOS ANGELES
201 N. LOS ANGELES ST., STE. 13A
LOS ANGELES, CA 90012
TEL: (213)617-9600, FAX: (213)617-9643

VAN NUYS
14540 SYLVAN ST.
VAN NUYS, CA 91411
TEL: (818) 779-8866, FAX: (818) 779-8870

REPORT OF RETURNED ENVELOPES

NOTICE OF PUBLIC HEARING DATED: 1/12/2016
DATE NOTICE MAILED: 12/18/2015

City Planning Commission
Case No.:
CF No.: CF-15-1368

Zoning Administrator
Case No.:

Costal Permit:

Design Review Board
Case No.:

Deputy Advisory Agency
Tentative Tract No.:
Parcel Map No.:
Private Street No.:

Area Planning Commission
Central, Harbor, SV, ELA, SLA, WLA, NV
Case No.:

SITE ADDRESS: 1730 W VERNON AVE

I, Kim Gehr, certify that I am an employee of BTC, a contractor of the City of Los Angeles, Department of City Planning, State of California, and I did on 1/4/2016, prepare this report, count all returned envelopes and prepare, or supervised the preparation of the address list for the returned envelopes, a true copy of which is attached.

Number of Returned Envelopes: 50

Number of Envelopes Mailed: 364

There is a regular daily communication and service by mail between the City of Los Angeles and each of the Addresses to which notices were mailed.

BTC Hearing Notice Clerk

HOLLY L. WOLCOTT
CITY CLERK

City of Los Angeles
CALIFORNIA

OFFICE OF THE
CITY CLERK

GREGORY R. ALLISON
EXECUTIVE OFFICER

When making inquiries relative to
this matter, please refer to the
Council File No. 15-1368



ERIC GARCETTI
MAYOR

COUNCIL AND PUBLIC SERVICES
DIVISION
200 N. SPRING STREET, ROOM 395
LOS ANGELES, CA 90012
GENERAL INFORMATION - (213) 978-1133
FAX: (213) 978-1040

SHANNON HOPPE
DIVISION MANAGER

www.clerk.lacity.org

CPC-2015-2119-CU
CD 8

December 18, 2015

NOTICE TO PROPERTY OWNERS/OCCUPANTS WITHIN A 500-FOOT RADIUS

You are hereby notified that the Planning and Land Use Management (PLUM) Committee of the Los Angeles City Council will hold a public hearing on **Tuesday, January 12, 2016**, at approximately **2:30 p.m.**, or soon thereafter in the Board of Public Works Edward R. Roybal Hearing Room 350, City Hall, 200 North Spring Street, Los Angeles, CA 90012, to consider Categorical Exemption and related California Environmental Quality Act findings and an appeal filed by Cheryl Branch from the entire determination of the Los Angeles City Planning Commission in approving a Conditional Use to permit the use, maintenance and operation of a correctional institution that provides support services for County, State and Federal parolees and inmates transitioning into society, with the addition of 15 beds, installation of a new security system, repair of damaged exterior doors and windows, upgrade the plumbing, electrical and mechanical systems and other improvements for a floor area of approximately 17,170 square feet, 140 beds (125 existing beds), outdoor recreation space and nine vehicle parking spaces, for property located at 1730 West Vernon Avenue, subject to modified Conditions of Approval.

Applicant: Bruce Brown, GEO Re-entry, Inc. (Representative: Fernando Villa, Allen Matkins)

If you are unable to appear at this meeting, you may submit your comments in writing. Written comments may be addressed to the City Clerk, Room 395, City Hall, 200 North Spring Street, Los Angeles, CA 90012. In addition, you may wish to view the contents of Council file No. 15-1368 by visiting: <http://www.lacouncilfile.com>.

Please be advised that the PLUM Committee reserves the right to continue this matter to a later date, subject to any time limit constraints.

Sharon Dickinson, Legislative Assistant
Planning and Land Use Management Committee
(213) 978-1074

Note: If you challenge this proposed action in court, you may be limited to raising only those issues you or someone else raised at the public hearing described in this notice, or in written correspondence delivered to the City Clerk at, or prior to, the public hearing. Any written correspondence delivered to the City Clerk before the City Council's final action on a matter will become a part of the administrative record. The time in which you may seek judicial review of any final action by the City Council is limited by California Code of Civil Procedure Section 1094.6 which provides that an action pursuant to Code of Civil Procedure Section 1094.5 challenging the Council's action must be filed no later than the 90th day following the date on which the Council action becomes final.

IN FIVE DAYS TO
OFFICE OF
Y CLERK
BOX 8069
OAKS, CA 91413

REQUESTED

PRESO
FIRST C



ZIP 91411 \$ 000.47¹
02 1W
0001379431 DEC 18 2015

10)
YOON EDWARD I
30933 RUE VALOIS
RANCHO PALOS VERDES CA 90275-5338 C

918 NCE 1260815C7212/25/15
RETURN TO SENDER
YOON
15400 S WESTERN AVE # R
GARDENA CA 90249
RETURN TO SENDER

LA 91413 0806075

CA 91413

REQUESTED

PRESO
FIRST C



ZIP 91411 \$ 000.47¹
02 1W
0001379431 DEC 18 2015

39)
TORRES MAXIMILLIAN H
10700 DOWNEY AVE #205
DOWNEY CA 90241-3480 C029

918 NEE 1260815I0212/20/15
RETURN TO SENDER
TORRES
PO BOX 1011
DOWNEY CA 90240-0011
RETURN TO SENDER

LA 91413 0806034

CA 91413

PRESO
FIRST C



ZIP 91411 \$ 000.47¹
02 1W
0001379431 DEC 18 2015

110)
FLORES JEFFREY
1749 W 43RD PL
LOS ANGELES CA 90062-1543 C044

NIXIE 918 NEE 1260 15I0212/19/15
RETURN TO SENDER
NOT DELIVERABLE AS ADDRESSED
UNABLE TO FORWARD
BC: 91409806969 *4134-01445-19-35

LA 91413 0806069

IN FIVE DAYS TO
OFFICE OF
Y CLERK
BOX 8069
OAKS, CA 91413

RETURN SERVICE
REQUESTED

PRESO
FIRST C

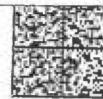

ZIP 91411 \$ 000.47¹
02 1W
0001379431 DEC 18 2015

1)
KAMALIK CORP
4422 VIA MARINA #78
MARINA DEL REY CA 90292-6880 C056

NIXIE 918 NEE 1260 15I0212/20/15
RETURN TO SENDER
NOT DELIVERABLE AS ADDRESSED
UNABLE TO FORWARD

413

OFFICE OF
CLERK
BOX 8069
JAKS, CA 91413

REQUESTED

PREC
FIRST CLASS



ZIP 91411 \$ 000.47
02 1W
0001379431 DEC 18 2015

CF-15-1368

30)
SALINAS RIGOBERTO & JUANA
17480 TIMBERVIEW DR
RIVERSIDE CA 92504-8838 R004

918 NFE 1260C14T0012/19/15
RETURN TO SENDER
SALINAS RIGOBERTO
1733 W 45TH ST
LOS ANGELES CA 90062-1952

RETURN TO SENDER

LAPUSH 950

OFFICE OF
CLERK
BOX 8069
JAKS, CA 91413

REQUESTED

PREC
FIRST CLASS



ZIP 91411 \$ 000.47
02 1W
0001379431 DEC 18 2015

CF-15-1368

33)
WILLIAMS ROSALIND
1717 W 45TH ST
LOS ANGELES CA 90062-1952 C013

NIXIE 918 EE 1260 7212/26/15

RETURN TO SENDER
ATTEMPTED - NOT KNOWN
UNABLE TO FORWARD

BC: 91409806969 *0818-00074-26-22

LAPUSH 950

OFFICE OF
CLERK
BOX 8069
JAKS, CA 91413

REQUESTED

PREC
FIRST CLASS



ZIP 91411 \$ 000.47
02 1W
0001379431 DEC 18 2015

CF-15-1368

40)
PITTS HELEN
1726 W 45TH ST
LOS ANGELES CA 90062-1951 C013

NIXIE 918 BE 1260 7212/26/15

RETURN TO SENDER
ATTEMPTED - NOT KNOWN
UNABLE TO FORWARD

BC: 91409806969 *0818-00076-26-22

LAPUSH 950

5
FIVE DAYS TO
OFFICE OF
CLERK
BOX 8069
JAKS, CA 91413

RETURN SERVICE
REQUESTED

PRESORTED
FIRST CLASS



U.S. POSTAGE PITNEY BOWES
ZIP 91411 \$ 000.47
02 1W
0001379431 DEC 18 2015

CF-15-1368

Angela Moore
1716 W. Vernon
Los Angeles, CA 90062

NIXIE 918 EE 1300 7212/26/15

RETURN TO SENDER
ATTEMPTED - NOT KNOWN
UNABLE TO FORWARD

BC: 91409806969 *0818-00686-26-22

LAPUSH 950

Y870
K
J9
CA 91413

REQUESTED

PRESORT
FIRST CLASS



ZIP 91411 \$ 000.47
02 1W
0001379431 DEC 18 2015

CF-15-1368
Medina Adki
Architect
300 W. Ocean Blvd.
Long Beach, CA 90802

NIXIE 918 CE 1260 7212/26/15

RETURN TO SENDER
INSUFFICIENT ADDRESS
UNABLE TO FORWARD

BC: 91409806969 *2522-05405-25-28

7034 LAFUSMP 90062

REQUESTED

PRESORT
FIRST CLASS



ZIP 91411 \$ 000.47
02 1W
0001379431 DEC 18 2015

91413

CF-15-1368
21)
OCCUPANT
1750 W VERNON AVE
LOS ANGELES, CA 90062

NIXIE 918 CE 1300 7212/26/15

RETURN TO SENDER
ATTEMPTED - NOT KNOWN
UNABLE TO FORWARD

BC: 91409806969 *0818-00676-26-22

91409806962

CITY CLERK
P.O. BOX 8069
AN OAKS, CA 91413

PRESORT
FIRST CLASS



ZIP 91411 \$ 000.47
02 1W
0001379431 DEC 18 2015

CF-15-1368
2)
OCCUPANT
1804 1/2 W VERNON AVE
LOS ANGELES, CA 90062

NIXIE 918 CE 1260 7212/26/15

RETURN TO SENDER
ATTEMPTED - NOT KNOWN
UNABLE TO FORWARD

BC: 91409806969 *0818-04247-26-21

LAFUSMP 90062

USE IN FIVE DAYS TO
OFFICE OF
CITY CLERK
P.O. BOX 8069
AN OAKS, CA 91413

RETURN SERVICE
REQUESTED

PRESORT
FIRST CLASS



ZIP 91411 \$ 000.47
02 1W
0001379431 DEC 18 2015

CF-15-1368
2)
OCCUPANT
1804 W VERNON AVE
LOS ANGELES, CA 90062

NIXIE 918 CE 1260 7212/26/15

RETURN TO SENDER
ATTEMPTED - NOT KNOWN
UNABLE TO FORWARD

BC: 91409806969 *0818-00001-25-22

LAFUSMP 90062

3K
69
CA 91413

REQUESTED

PRESORTED
FIRST CLASS



ZIP 91411 \$ 000.47
02 1W
0001379431 DEC 18 2015

11)

CF-15-1368

RTS

OCCUPANT
4376 S WESTERN AVE #F
LOS ANGELES, CA 90062

NIXIE 918 CE 1260 7212/26/15

RETURN TO SENDER
ATTEMPTED - NOT KNOWN
UNABLE TO FORWARD

BC: 91409806969 *0818-00058-26-22

LAPUSMP 9590

REQUESTED

PRESORTED
FIRST CLASS



ZIP 91411 \$ 000.47
02 1W
0001379431 DEC 18 2015

11413

77)

CF-15-1368

RTS

OCCUPANT
4376 S WESTERN AVE #D
LOS ANGELES, CA 90062

NIXIE 918 CE 1260 7212/26/15

RETURN TO SENDER
ATTEMPTED - NOT KNOWN
UNABLE TO FORWARD

BC: 91409806969 *0818-00056-26-22

LAPUSMP 9590

REQUESTED

PRESORTED
FIRST CLASS



ZIP 91411 \$ 000.47
02 1W
0001379431 DEC 18 2015

Y CLERK
BOX 8069
OAKS, CA 91413

77)

CF-15-1368

RTS

OCCUPANT
4376 S WESTERN AVE #B
LOS ANGELES, CA 90062

NIXIE 918 CE 1260 7212/26/15

RETURN TO SENDER
ATTEMPTED - NOT KNOWN
UNABLE TO FORWARD

BC: 91409806969 *0818-00055-26-22

LAPUSMP 9590

RETURN SERVICE
REQUESTED

PRESORTED
FIRST CLASS



ZIP 91411 \$ 000.47
02 1W
0001379431 DEC 18 2015

5 DAYS TO
CLERK
BOX 8069
OAKS, CA 91413

CF-15-1368

RTS

77)

OCCUPANT
4376 S WESTERN AVE #I
LOS ANGELES, CA 90062

NIXIE 918 CE 1260 7212/26/15

RETURN TO SENDER
ATTEMPTED - NOT KNOWN
UNABLE TO FORWARD

BC: 91409806969 *0818-00054-26-22

3 TO
A 91413

REQUESTED

PRESTO
FIRST C



ZIP 91411 \$ 000.47¹
02 1W
0001379431 DEC 18 2015

RTS

77)
OCCUPANT
4376 S WESTERN AVE #A
LOS ANGELES, CA 90062

NIXIE 918 CE 1260 7212/26/15
RETURN TO SENDER
ATTEMPTED - NOT KNOWN
UNABLE TO FORWARD

BC: 91409806969 *0818-00053-26-22

LAPUSA 91409806969

CA 91413

REQUESTED

PRESTO
FIRST C



ZIP 91411 \$ 000.47¹
02 1W
0001379431 DEC 18 2015

RTS

77)
OCCUPANT
4376 S WESTERN AVE #H
LOS ANGELES, CA 90062

NIXIE 918 CE 1260 7212/26/15
RETURN TO SENDER
ATTEMPTED - NOT KNOWN
UNABLE TO FORWARD

BC: 91409806969 *0818-00052-26-22

LAPUSA 91409806969

CA 91413

REQUESTED

PRESTO
FIRST C



ZIP 91411 \$ 000.47¹
02 1W
0001379431 DEC 18 2015

RTS

77)
OCCUPANT
4376 S WESTERN AVE #G
LOS ANGELES, CA 90062

NIXIE 918 CE 1260 7212/26/15
RETURN TO SENDER
ATTEMPTED - NOT KNOWN
UNABLE TO FORWARD

BC: 91409806969 *0818-00051-26-22

LAPUSA 91409806969

CA 91413

RETURN SERVICE
REQUESTED

PRESTO
FIRST C



ZIP 91411 \$ 000.47¹
02 1W
0001379431 DEC 18 2015

RTS

18)
OCCUPANT
1736 W VERNON AVE
LOS ANGELES, CA 90062

NIXIE 918 CE 1260 7212/26/15
RETURN TO SENDER
ATTEMPTED - NOT KNOWN
UNABLE TO FORWARD

BC: 91409806969 *0818-00095-26-22

VS TO
K
59
CA 91413

REQUESTED

PRESORT
FIRST CLASS



ZIP 91411 \$ 000.47¹
02 1W
0001379431 DEC 18 2015

MS

77)
OCCUPANT
4376 S WESTERN AVE #C
LOS ANGELES, CA 90062

CF-15-1368

NIXIE 918 CE 1260 7212/26/15
RETURN TO SENDER
ATTEMPTED - NOT KNOWN
UNABLE TO FORWARD
BC: 91409806969 *0818-00059-26-22
LAFUSMP 90062

CLERK
XX 8069
S, CA 91413

REQUESTED

PRESORT
FIRST CLASS



ZIP 91411 \$ 000.47¹
02 1W
0001379431 DEC 18 2015

MS

6)
OCCUPANT
4424 S WESTERN AVE
LOS ANGELES, CA 90062

CF-15-1368

NIXIE 918 CE 1260 7212/26/15
RETURN TO SENDER
ATTEMPTED - NOT KNOWN
UNABLE TO FORWARD
BC: 91409806969 *0818-00064-26-22
LAFUSMP 90062

CLERK
XX 8069
AKS, CA 91413

REQUESTED

PRESORT
FIRST CLASS



ZIP 91411 \$ 000.47¹
02 1W
0001379431 DEC 18 2015

MS

16)
OCCUPANT
1703 W 45TH ST #3
LOS ANGELES, CA 90062

CF-15-1368

NIXIE 918 CE 1260 7212/26/15
RETURN TO SENDER
ATTEMPTED - NOT KNOWN
UNABLE TO FORWARD
BC: 91409806969 *0818-00071-26-22
LAFUSMP 90062

FIVE DAYS TO
PLACE OF
DELIVERY
NIXIE

RETURN SERVICE
ESTIMATED

PRESORT
FIRST CLASS



ZIP 91411 \$ 000.47¹
02 1W
0001379431 DEC 18 2015

NIXIE 918 CE 1260 7212/26/15
RETURN TO SENDER
ATTEMPTED - NOT KNOWN
UNABLE TO FORWARD
BC: 91409806969 *0818-00069-26-22
LAFUSMP 90062

CF-15-1368

16)
OCCUPANT
1703 W 45TH ST #1
LOS ANGELES, CA 90062

MS

ATO
K
99
CA 91413

REQUESTED

PRESORT
FIRST CLASS



ZIP 91411 \$ 000.47¹
02 1W
0001379431DEC 18 2015

16) CF-15-1368

OCCUPANT
1703 W 45TH ST #4
LOS ANGELES, CA 90062

NIXIE 918 CE 1260 7212/26/15

RETURN TO SENDER
ATTEMPTED - NOT KNOWN
UNABLE TO FORWARD

BC: 91409806969 *0818-00067-26-22

LAFUSMP 90062



TO:
CLERK
K 8069
KS, CA 914

NIXIE

918 CE 1260

RETURN TO SENDER
ATTEMPTED - NOT KNOWN
UNABLE TO FORWARD

BC: 91409806969 *0818-00065-26-22

PRESORT
FIRST CLASS



ZIP 91411 \$ 000.47¹
02 1W
0001379431DEC 18 2015

CF-15-1368

16) OCCUPANT
4423 S WESTERN AVE
LOS ANGELES, CA 90062

0017

LAFUSMP 90062

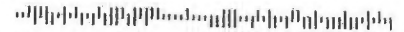

CLERK
KX 8069
AKS, CA 91413

PRESORT
FIRST CLASS



02 1W
0001379431DEC 18 2015

80) CF-15-1368

OCCUPANT
1705 W VERNON AVE
LOS ANGELES, CA 90082

RTS

NIXIE 918 CE 1260 7212/26/15

RETURN TO SENDER
ATTEMPTED - NOT KNOWN
UNABLE TO FORWARD

BC: 91409806969 *0818-00094-26-22

LAFUSMP 90082

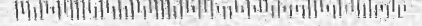

RETURN SERVICE
REQUESTED

PRESORT
FIRST CLASS

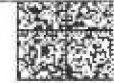

ZIP 91411 \$ 000.47¹
02 1W
0001379431DEC 18 2015

176 DAYS TO
2 OF
CLERK
KX 8069
AKS, CA 91413

80) CF-15-1368
OCCUPANT
1703 W VERNON AVE
LOS ANGELES, CA 90062

RTS

NIXIE 918 CE 1260 7212/26/15

RETURN TO SENDER
ATTEMPTED - NOT KNOWN
UNABLE TO FORWARD

BC: 91409806969 *0818-00093-26-22

RELAYS TO
OF
LARK
X 8869
KS, CA 91413

REQUESTED

RESO
RST C

ZIP 91411 \$ 000.47¹
02 1W
0001379431 DEC 18 2015

MS

57)
OCCUPANT
1723
918 CE 1260 7212/26/15
NIXIE
RETURN TO SENDER
ATTEMPTED - NOT KNOWN
UNABLE TO FORWARD
BC: 91409806969 *0818-00077-26-22

LAFUSMP 90062



LARK
X 8869
KS, CA 91413

REQUESTED

PRE
FIR

ZIP 91411 \$ 000.47¹
02 1W
0001379431 DEC 18 2015

MS

81)
OCCUPANT
1719 W VERNON AVE
LOS ANGELES, CA 90062

NIXIE 918 CE 1260 7212/26/15
RETURN TO SENDER
ATTEMPTED - NOT KNOWN
UNABLE TO FORWARD
BC: 91409806969 *0818-00089-26-22

LAFUSMP 90062

91413

PRE
FIR

02 1W
0001379431 DEC 18 2015

21)
OCCUPANT
1750 1/2 W VERNON AVE
LOS ANGELES, CA 90062

NIXIE 918 CE 1300 7212/26/15
RETURN TO SENDER
ATTEMPTED - NOT KNOWN
UNABLE TO FORWARD
BC: 91409806969 *0818-00678-26-22

91409806962

3 TO
K
9
A 91413

RETURN SERVICE
REQUESTED

PRE
FIR

ZIP 91411 \$ 000.47¹
02 1W
0001379431 DEC 18 2015

36)
OCCUPANT
4521 S WESTERN AVE
LOS ANGELES, CA 90062

NIXIE 918 CE 1300 7212/26/15
RETURN TO SENDER
ATTEMPTED - NOT KNOWN
UNABLE TO FORWARD
BC: 91409806969 *0818-00679-26-22

170
A 91413

REQUESTED

PRESORTED
FIRST CLASS



ZIP 91411 \$ 000.47¹
02 1W
0001379431DEC 18 2015

RyB

4UJ
OCCUPANT
1725 1/2 W 45TH ST
LOS ANGELES, CA 90062

CF-15-1368

NIXIE 918 CE 1260 7212/26/15

RETURN TO SENDER
ATTEMPTED - NOT KNOWN
UNABLE TO FORWARD

BC: 91409806969 *0818-00075-26-22

91409806969 90062

FOR
LARK
X 8069
KS, CA 91413

REQUESTED

PRESORTED
FIRST CLASS



ZIP 91411 \$ 000.47¹
02 1W
0001379431DEC 18 2015

26)
OCCUPANT
1753 1/4 W 45TH ST
LOS ANGELES, CA 90062

CF-15-1368

NIXIE 918 CE 1300 7212/26/15

RETURN TO SENDER
ATTEMPTED - NOT KNOWN
UNABLE TO FORWARD

BC: 91409806969 *0818-00680-26-22

91409806969 90062

DAYS TO
IF
ERK
8069
S, CA 91413

REQUESTED

PRESORTED
FIRST CLASS



ZIP 91411 \$ 000.47¹
02 1W
0001379431DEC 18 2015

25)
OCCUPANT
1750 W 45TH ST
LOS ANGELES, CA 90062

CF-15-1368

NIXIE 918 CE 1300 7212/26/15

RETURN TO SENDER
ATTEMPTED - NOT KNOWN
UNABLE TO FORWARD

BC: 91409806969 *0818-00681-26-22

91409806969 90062

8 DAYS TO
IF
ERK
8069
S, CA 91413

RETURN SERVICE
REQUESTED

PRESORTED
FIRST CLASS



U.S. POSTAGE PITNEY BOWES
ZIP 91411 \$ 000.47¹
02 1W
0001379431DEC 18 2015

27)
OCCUPANT
1745 W 45TH ST
LOS ANGELES, CA 90062

CF-15-1368

NIXIE 918 CE 1300 7212/26/15

RETURN TO SENDER
ATTEMPTED - NOT KNOWN

IN FIVE DAYS TO
OFFICE OF
CLERK
BOX 8869
OAKS, CA 91413

REQUESTED

PRESORTED
FIRST CLASS



ZIP 91411 \$ 000.47¹
02 1W
0001379431 DEC 18 2015

CF-15-1368

14)
OCCUPANT
1700 W VERNON AVE
LOS ANGELES, CA 90062

NIXIE 918 CE 1300 7212/26/15

RETURN TO SENDER
ATTEMPTED - NOT KNOWN
UNABLE TO FORWARD

BC: 9140988069 *0818-00683-26-22

9140988069

IN FIVE DAYS TO
OFFICE OF
CLERK
BOX 8869
OAKS, CA 91413

REQUESTED

PRESORTED
FIRST CLASS



ZIP 91411 \$ 000.47¹
02 1W
0001379431 DEC 18 2015

CF-15-1368

6)
OCCUPANT
4426 S WESTERN AVE
LOS ANGELES, CA 90062

NIXIE 918 CE 1300 7212/26/15

RETURN TO SENDER
ATTEMPTED - NOT KNOWN
UNABLE TO FORWARD

BC: 9140988069 *0818-00684-26-22

9140988069

IN FIVE DAYS TO
OFFICE OF
CLERK
BOX 8869
OAKS, CA 91413

REQUESTED

PRESORTED
FIRST CLASS

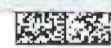

ZIP 91411 \$ 000.47¹
02 1W
0001379431 DEC 18 2015

1)
OCCUPANT
1718 W VERNON AVE
LOS ANGELES, CA 90062

RT3

NIXIE 918 CE 1260 7212/26/15

RETURN TO SENDER
ATTEMPTED - NOT KNOWN
UNABLE TO FORWARD

BC: 9140988069 *0818-00091-26-22

9140988069



IN FIVE DAYS TO
OFFICE OF
CLERK
BOX 8869
OAKS, CA 91413

RETURN SERVICE
REQUESTED

PRESORTED
FIRST CLASS

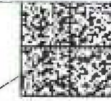

ZIP 91411 \$ 000.47¹
02 1W
0001379431 DEC 18 2015

CF-15-1368

1)
OCCUPANT
1730 W VERNON AVE
LOS ANGELES, CA 90062

RTD

NIXIE 918 CE 1260 7212/26/15

RETURN TO SENDER
ATTEMPTED - NOT KNOWN
UNABLE TO FORWARD

1 DAYS TO
OF
ERK
8069
KS, CA 91413

REQUESTED

PRESO
FIRST



ZIP 91411 \$ 000.47¹
02 1W
0001379431DEC 18 2015

707)
OCCUPANT
1748 W VERNON AVE
LOS ANGELES, CA 90062

CF-15-1368

NIXIE 918 CE 1300 7212/26/15

RETURN TO SENDER
ATTEMPTED - NOT KNOWN
UNABLE TO FORWARD

BC: 91409806969 *0818-00687-26-22

91409@8069

1K
69
CA 91413

REQUESTED

PRESO
FIRST



ZIP 91411 \$ 000.47¹
02 1W
0001379431DEC 18 2015

89)
OCCUPANT
1766 W VERNON AVE
LOS ANGELES, CA 90062

CF-15-1368

NIXIE 918 CE 1300 7212/26/15

RETURN TO SENDER
ATTEMPTED - NOT KNOWN
UNABLE TO FORWARD

BC: 91409806969 *0818-00688-26-22

91409@8069

OF
ERK
8069
S, CA 91413

PRE
FIR



02 1W
0001379431DEC 18 2015

59)
OCCUPANT
1638 W 45TH ST
LOS ANGELES, CA 90062

CF-15-1368

NIXIE 918 CE 1300 7212/26/15

RETURN TO SENDER
ATTEMPTED - NOT KNOWN
UNABLE TO FORWARD

BC: 91409806969 *0818-00689-26-22

91409@8069

IN FIVE DAYS TO
PRICE OF
V CLERK
10X 8069
AKS, CA 91413

RETURN SERVICE
REQUESTED

PRESORTE
FIRST CLAS



ZIP 91411 \$ 000.47¹
02 1W
0001379431DEC 18 2015

59)
OCCUPANT
1642 W 45TH ST
LOS ANGELES, CA 90062

CF-15-1368

NIXIE 918 CE 1300 7212/26/15

RETURN TO SENDER
ATTEMPTED - NOT KNOWN
UNABLE TO FORWARD

BC: 91409806969 *0818-00690-26-22

91409@8069

VS TO
K
69
CA 91413

REQUESTED

PRESORTED
FIRST CLASS



ZIP 91411 \$ 000.47¹
02 1W
0001379431 DEC 18 2015

CF-15-1368

84)
OCCUPANT
1731 W VERNON AVE #102
LOS ANGELES, CA 90082

NIXIE 918 CE 1260 7212/25/15
RETURN TO SENDER
NO SUCH STREET
UNABLE TO FORWARD

BC: 91409806969 *2508-05222-25-15

7939 LAFUSHIP 90082

VS TO
K
9
CA 91413

RETURN SERVICE
REQUESTED

PRESORTED
FIRST CLASS



U.S. POSTAGE PITNEY BOWES
ZIP 91411 \$ 000.47¹
02 1W
0001379431 DEC 18 2015

79)
OCCUPANT
4373 S WESTERN AVE
LOS ANGELES, CA 90062

CF-15-1368

NIXIE 918 CE 1300 7212/26/15
RETURN TO SENDER
ATTEMPTED - NOT KNOWN
UNABLE TO FORWARD

BC: 91409806969 *0818-00685-26-22

91409806969

VS TO
K
A 91413

RETURN SERVICE
REQUESTED

PRESORTED
FIRST CLASS

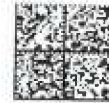

U.S. POSTAGE PITNEY BOWES
ZIP 91411 \$ 000.47¹
02 1W
0001379431 DEC 18 2015

1
OCCUPANT
6711 YUCCA ST #42
LOS ANGELES CA 90028
VTT 72491

CF-15-1368

NIXIE 917 CE 1268 0012/24/15
RETURN TO SENDER
ATTEMPTED - NOT KNOWN
UNABLE TO FORWARD

BC: 91413506969 *2708-00841-24-27

927 LAFUSHIP 90028

RETURN TO SENDER
ATTEMPTED - NOT KNOWN
UNABLE TO FORWARD
918 CE 1260 7212

REQUESTED

PRESORTED
FIRST CLASS



ZIP 91411 \$ 000.47¹
02 1W
0001379431 DEC 18 2015

NIXIE
16)
OCCUPANT
1703 W 45TH ST #2
LOS ANGELES, CA 90062

CF-15-1368

LAFUSMP 90062

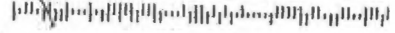

1413

RETURN SERVICE
REQUESTED

PRESORTED
FIRST CLASS



U.S. POSTAGE PITNEY BOWES
ZIP 91411 \$ 000.47¹
02 1W
0001379431 DEC 18 2015

RT3

77)
OCCUPANT
4376 S WESTERN AVE #E
LOS ANGELES, CA 90062

CF-15-1368

NIXIE 918 DE 1260 0012/26/15

RETURN TO SENDER
ATTEMPTED - NOT KNOWN
UNABLE TO FORWARD

BC: 91413506969 *0818-00057-26-22

LAFUSMP 90062

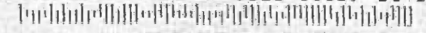

RETURN SERVICE
REQUESTED

PRESORTED
FIRST CLASS



U.S. POSTAGE PITNEY BOWES
ZIP 91411 \$ 000.47¹
02 1W
0001379431 DEC 18 2015

CF-15-1368

1
OCCUPANT
30 N CHEROKEE AVE #506
LOS ANGELES CA 90028
TT 72491

NIXIE 917 CE 1300 7212/24/15

RETURN TO SENDER
ATTEMPTED - NOT KNOWN
UNABLE TO FORWARD

BC: 91409806969 *2708-04363-24-23

91409806969

