

April 24, 2017 Public Works Committee

CF 17-0045

VAC E1401281 – Goode Street and Glen Aylsa Avenue Northerly of Linda Rosa Avenue
Vacation District

Technical Correction by BOE to the City Engineer's Report dated 02/01/2017:

1. Change Exhibit "B" to Exhibit "C" at the following locations :
 - Under Recommendations A, Page 1
 - Under Recommendations B, Page 1
 - Under Discussion, Request, Page 4
 - Under Conclusion, Page 6
2. Change location reference from "approximately 128 feet northerly of Linda Rosa Avenue" to "approximately 108 feet northerly of Linda Rosa Avenue" at the following locations:
 - Under Recommendations A, part b, Page 1
 - Under Discussion, Description of Areas to be Vacated, Section b, Page 4
 - Under Discussion, Effects of Vacation on Circulation and Access, Section b, Page 5
3. Replace Exhibit "B" with Exhibit "C", which is attached.

Date: 4-24-17
Submitted in PWGR Committee
Council File No: 17-0045
Item No.: 10
Deputy: Bureau of Engineering

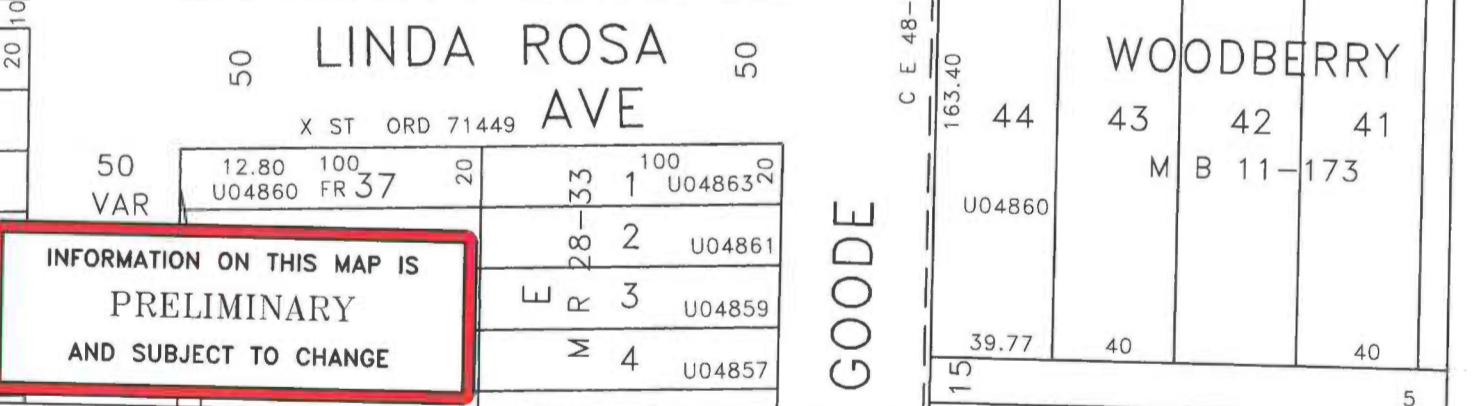
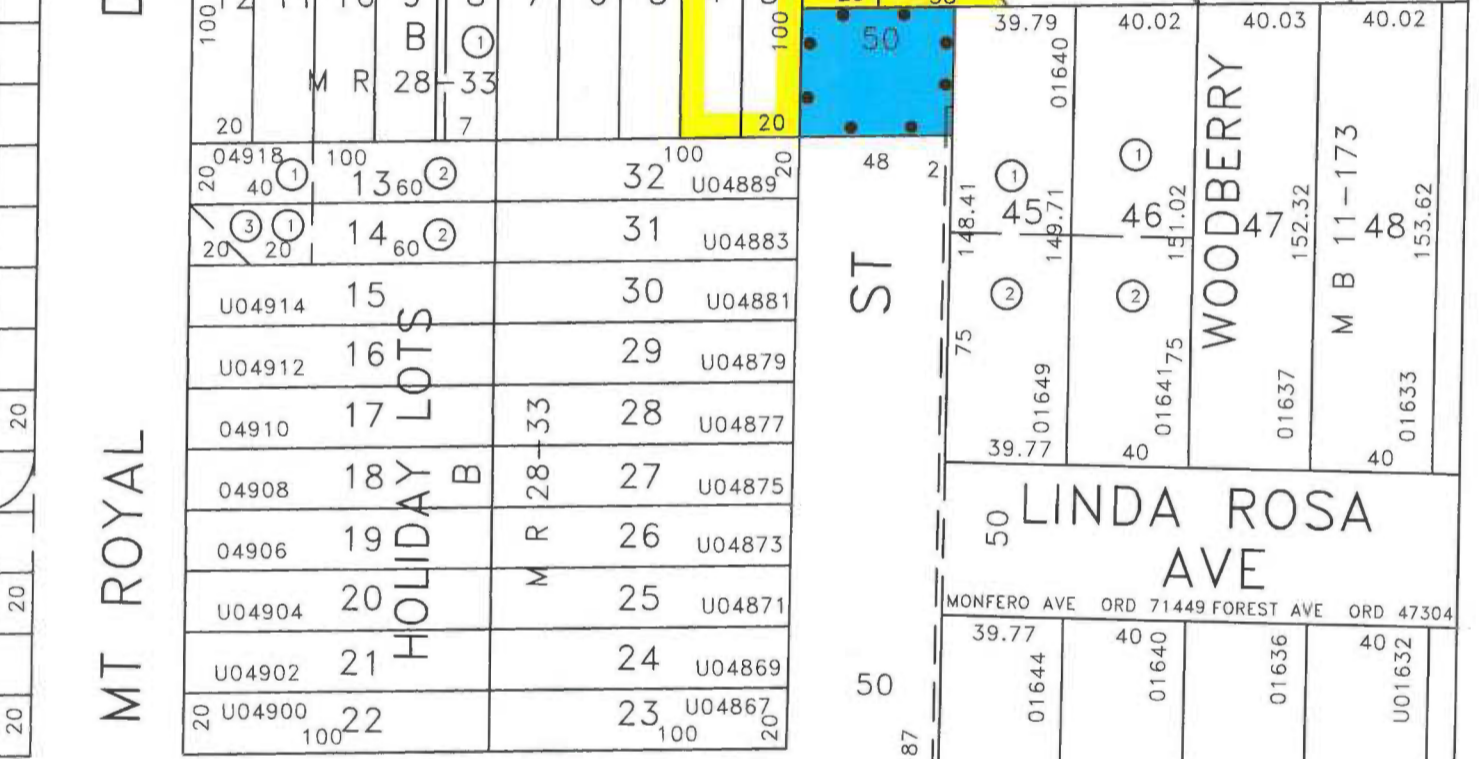
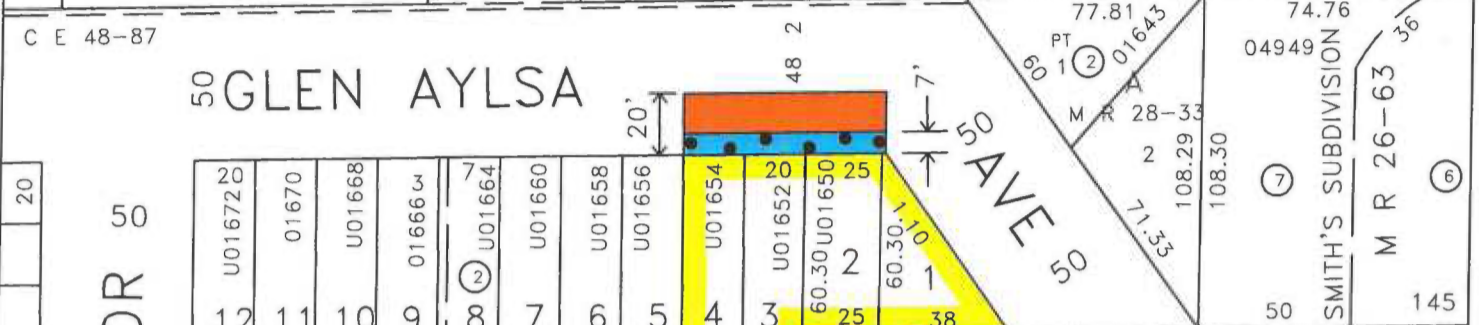
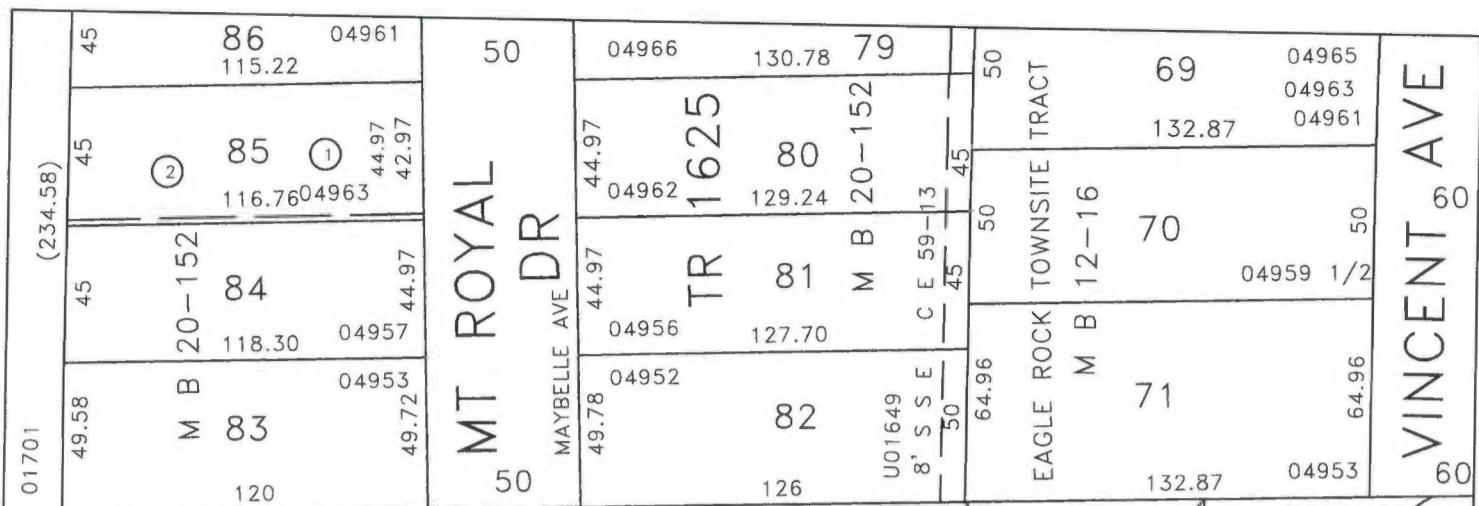

INFORMATION ON THIS MAP IS
 PRELIMINARY
 AND SUBJECT TO CHANGE

TITLE: GOODE STREET AND GLEN AYLSEA AVENUE NORTHERLY OF
LINDA ROSA AVENUE (VACATION DISTRICT)

WORK ORDER NO. VAC- E1401281
 COUNCIL FILE NO. 17-0045
 COUNCIL DIST. 14 DIV. INDEX 1338
 ENG. DIST. CENTRAL T.G. 565-B6
 DISTRICT MAP 160.5A225



DEPT. OF PUBLIC WORKS
 BUREAU OF ENGINEERING
 CITY OF LOS ANGELES

