

**DEPARTMENT OF
CITY PLANNING**

COMMISSION OFFICE
(213) 978-1300

CITY PLANNING COMMISSION

SAMANTHA MILLMAN
PRESIDENT

VAHID KHORSAND
VICE-PRESIDENT

DAVID H. J. AMBROZ
CAROLINE CHOE

RENEE DAKE WILSON

KAREN MACK

MARC MITCHELL

VERONICA PADILLA-CAMPOS

DANA M. PERLMAN

CITY OF LOS ANGELES
CALIFORNIA



ERIC GARCETTI
MAYOR

EXECUTIVE OFFICES

200 N. SPRING STREET, ROOM 525
LOS ANGELES, CA 90012-4801
(213) 978-1271

VINCENT P. BERTONI, AICP
DIRECTOR

KEVIN J. KELLER, AICP
EXECUTIVE OFFICER

SHANA M.M. BONSTIN
DEPUTY DIRECTOR

TRICIA KEANE
DEPUTY DIRECTOR

ARTHI L. VARMA, AICP
DEPUTY DIRECTOR

LISA M. WEBBER, AICP
DEPUTY DIRECTOR

February 19, 2019

Los Angeles City Council
c/o Office of the City Clerk
City Hall, Room 395
Los Angeles, California 90012

Attention: PLUM Committee

Dear Honorable Members:

ADDITIONAL INFORMATION FOR CASE NO. CHC-2018-4617-HCM; THE APETA MOMONGA MISSION TRAIL; 20765-20855 WEST RINALDI STREET; 11026-11050 NORTH DE SOTO AVENUE; 11100-11101 NORTH LURLINE AVENUE; AND 11200 NORTH PORTER RANCH DRIVE; CF 17-0436-S1

Transmitted herewith are maps of the existing trail (Exhibit A) and planned trail realignment (Exhibit B) to be considered at the Planning and Land Use Management Committee meeting of February 26, 2019, related to Item No. 9 on the meeting agenda. At their meeting of November 15, 2018, the Cultural Heritage Commission voted to recommend the amendment of the trail boundaries to include the minor realignment as shown in Exhibit B that is required as a condition of approval for the recorded tract map for Tract 53177.

Sincerely,

VINCENT P. BERTONI, AICP
Director of Planning

Ken Bernstein, AICP, Manager
Office of Historic Resources

VPB:KB:mj

Enclosures

c: Hannah Lee, Chief Planning Deputy, Twelfth Council District

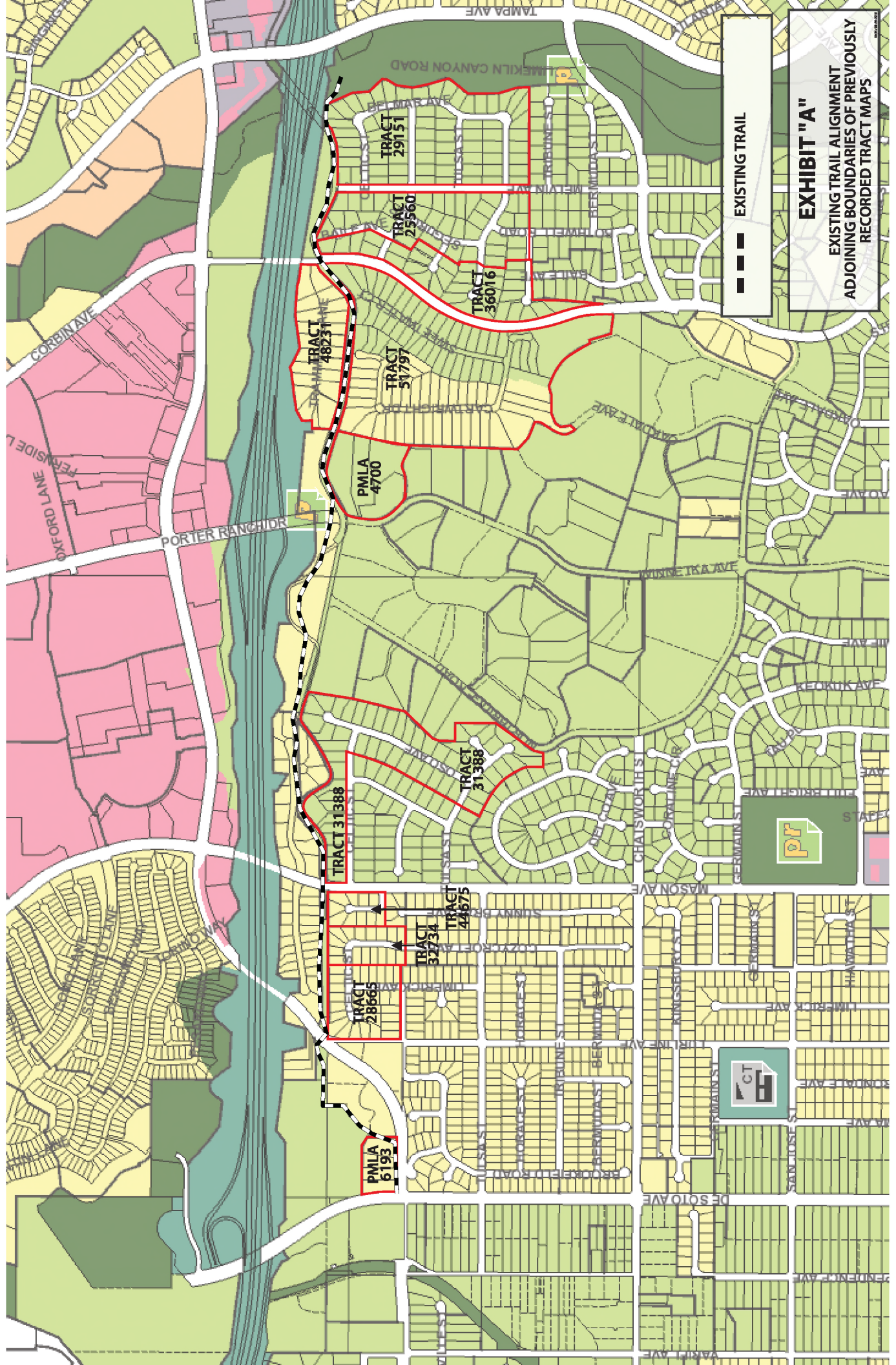

 EXISTING TRAIL

EXHIBIT "A"
 EXISTING TRAIL ALIGNMENT
 ADJOINING BOUNDARIES OF PREVIOUSLY
 RECORDED TRACT MAPS

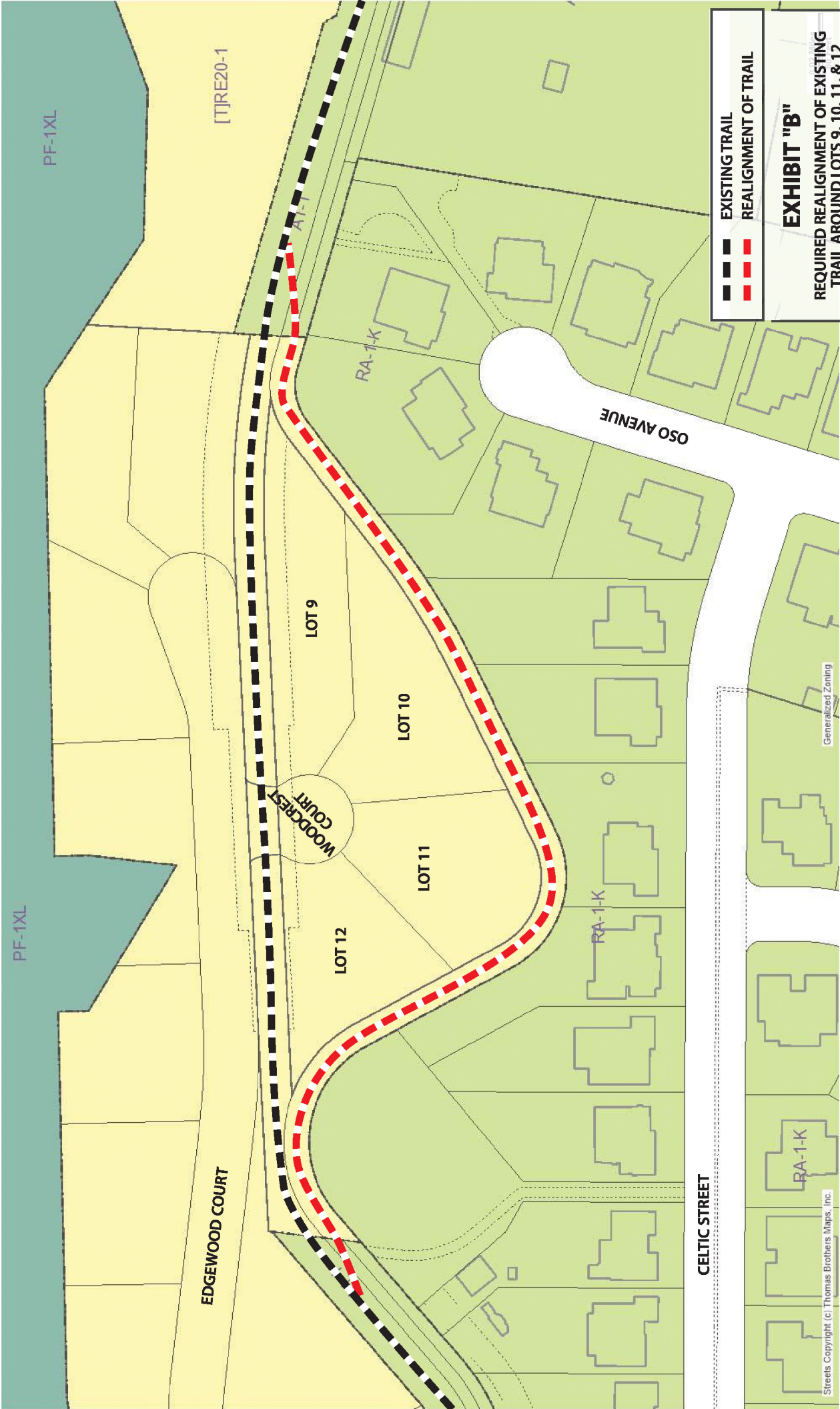

■ ■ ■ EXISTING TRAIL
 ■ ■ ■ REALIGNMENT OF TRAIL

EXHIBIT "B"
 REQUIRED REALIGNMENT OF EXISTING
 TRAIL AROUND LOTS 9, 10, 11, & 12
 TRACT 53177

Generalized Zoning

Streets Copyright (c) Thomas Brothers Maps, Inc.