

**BOARD OF PUBLIC WORKS
MEMBERS**

KEVIN JAMES
PRESIDENT

CECILIA CABELLO
VICE PRESIDENT

DR. MICHAEL R. DAVIS
PRESIDENT PRO TEMPORE

AURA GARCIA
COMMISSIONER

JESSICA CALOZA
COMMISSIONER

DR. FERNANDO CAMPOS
EXECUTIVE OFFICER

CITY OF LOS ANGELES

CALIFORNIA



ERIC GARCETTI
MAYOR

**DEPARTMENT OF
PUBLIC WORKS**

**BUREAU OF
ENGINEERING**

GARY LEE MOORE, PE, ENV SP
CITY ENGINEER

1149 S. BROADWAY, SUITE 700
LOS ANGELES, CA 90015-2213

<http://eng.lacity.org>

June 20, 2019

To the Honorable Council
Of the City of Los Angeles
Honorable Members

**Re: Council File 17-0857 - Technical Correction by Bureau of Engineering (BOE)
to the City Engineer's Report dated November 13, 2017**

Bureau of Engineering had an additional meeting with the Council Office and the applicant. Park Drive in this area is irregular right of way width as well as the roadway width. Based on the follow up meeting and additional information submitted by the applicant, BOE agreed to make a change in City Engineer's report. As a result, an additional five (5) feet of right of way area to be included as part of the vacation area and the technical correction reflect the change.

If you have questions, please feel free to contact me at (213) 808-8874.

Respectfully submitted,

A handwritten signature in blue ink, reading "Gregg Vandergriff".

Gregg Vandergriff, P.E.
Assistant Division Manager
Land Development & GIS Division
Bureau of Engineering



June 19, 2019 Public Works Committee

CF 17-0857

VAC E1401315 – Park Drive (Portion of Northwesterly Side) from approximately 260 feet Southwesterly of Baxter Street to approximately 323 feet Southwesterly of Baxter Street

Technical Correction by BOE to the City Engineer's Report dated November 13, 2017:

Recommendation "A" shall read as follows:

"That street vacation proceedings pursuant to the Public Streets, Highways and Service Easements Vacation Law be instituted for the vacation of the public right-of-way indicated below and shown colored blue on the attached Exhibit "C":

The northwesterly **55** feet of Park Drive from approximately 260 feet southwesterly of Baxter Street to approximately 323 feet southwesterly of Baxter Street."

And

All subsequent references to Exhibit "B" shall be changed to Exhibit "C".

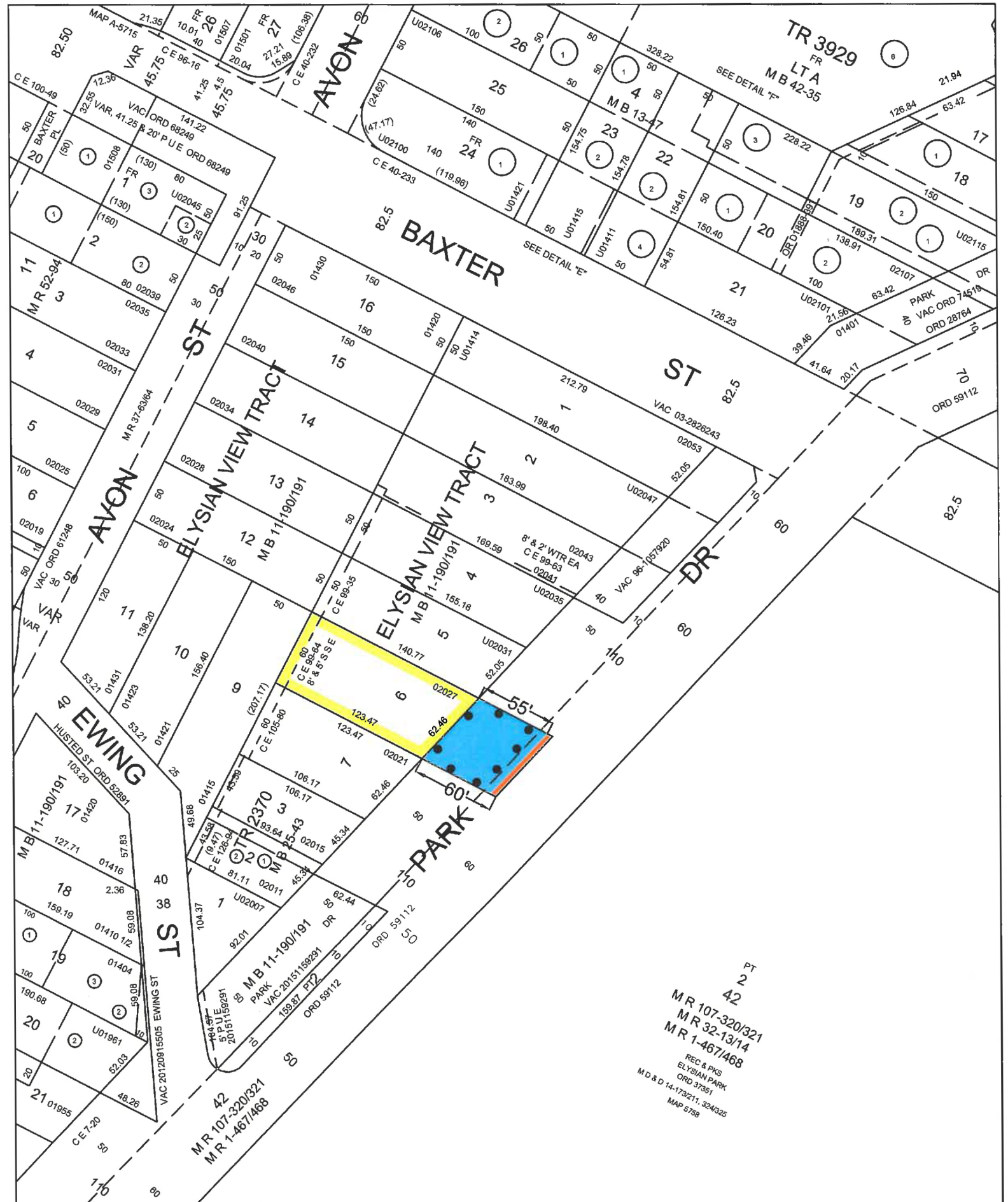

PT
2
42
MR 107-320/321
MR 32-13/14
MR 1-467/468
REC & PKG
ELYSIAN PARK
ORD 37351
M D & D 14-173211, 324325
MAP 5788

INFORMATION ON THIS MAP IS
PRELIMINARY
AND SUBJECT TO CHANGE

TITLE: PARK DRIVE (PORTION OF NORTHWESTERLY SIDE) FROM APPROX. 260 FEET SWLY/O BAXTER ST TO APPROX. 323 FEET SWLY/O BAXTER ST

WORK ORDER NO. VAC- E1401315
COUNCIL FILE NO. 17-0857
COUNCIL DIST. 13 DIV. INDEX 24
ENG. DIST. CENTRAL T.G. 594-F6
DISTRICT MAP 144B213



DEPT. OF PUBLIC WORKS
BUREAU OF ENGINEERING
CITY OF LOS ANGELES

EXHIBIT C

Legend: Vacation boundary as shown