

MOUNT WASHINGTON HOMEOWNERS ALLIANCE

Date: 10/10/17

Submitted in PLUM Committee

Council File No: 17-0982

Item No.: 6

Communication from Public

2017 Board of Directors

October 10, 2017



17-0982

Officers

President

Clare Marter Kenyon
clare_mk@yahoo.com
(323) 227-6491

VP Action

Lisa Anne Auerbach
lisa.anne@me.com

VP Programs

Nicole Thomas
nicolethomas101@earthlink.net

VP Land Use

Daniel Marlos
dmarlos@roadrunner.com
(323) 342-0902

VP Membership

Christine Irwin
littlechriissy@mac.com

VP Hospitality

Lin Cher
Grubb911cher@aol.com

Secretary

Lisa Lorentson
lisalorentson@gmail.com

Treasurer

Suzanne Huddleson
ESANR@aol.com

Parliamentarian

Rob Corsini
recorsini@aol.com

Directors

Mark Kenyon #1
mark.b.kenyon@gmail.com
(323) 227-6491

Monique Gaudry #2
moniqueg42@yahoo.com
(323) 384-8226

Chris Howard #3
christohoward@gmail.com
(323) 216-3567

Michael Kelley #4
harmer.kelley@gmail.com

Carol Tilton #5
rainbowlady45@hotmail.com

Linda Kallan #6
LindaKallan2000@yahoo.com

Immediate Past President

Daniel Marlos
dmarlos@roadrunner.com
(323) 342-0902

Alliance Times Editor

Lisa Anne Auerbach
lisa.anne@me.com

Los Angeles City Council
Planning and Land Use Management Committee
200 North Spring Street, Los Angeles, CA 90012

Comments to: ENV-2015-1593-MND, DIR-2014-3018-SPP-1A,
DIR-2014-3021-SPP-1A, DIR-2014-3022-SPP-1A, DIR-2014-
3024-SPP-1A, and DIR-2014-3025-SPP-1A

Dear Honorable Council Members:

The MWA submits the following documents, contained on an accompanying USB media drive that has been provided to the City Clerk, to the record for the above referenced projects:

- Ex. 1 - LA GP Framework Excerpts.pdf
- Ex. 2 - LA NE Community Plan.pdf
- Ex. 3 - LAMC Excerpts.pdf
- Ex. 4 - 1975 Northeast Los Angeles District Plan - Proposed FEIR.pdf
- Ex. 5 - 2006 L.A. CEQA Thresholds Guide.pdf
- Ex. 6 - Ord 159748.pdf
- Ex. 7 - Mt Wash. Glassell Park Specific Plan.pdf
- Ex. 8 - 1979 Northeast District Plan Proceedings.pdf
- Ex. 9 - City Council AB283 Consistency Approval with Map.pdf
- Ex. 10 - AB283 EIR (1979 Recirculated).pdf
- Ex. 11a - GIS Study of RE Zones AB283.pdf
- Ex. 11b - GIS Study Citywide Map.pdf
- Ex. 11c - GIS Study NELA map.pdf

The drive is formatted using the FAT windows standard and all files are in Adobe PDF format.

Thank you,

Mark Kenyon
MWA Land Use Committee

Northeast Los Angeles 2015 Population

Population 2010 Census - 238,134

Population 2015 Estimate - 262,240

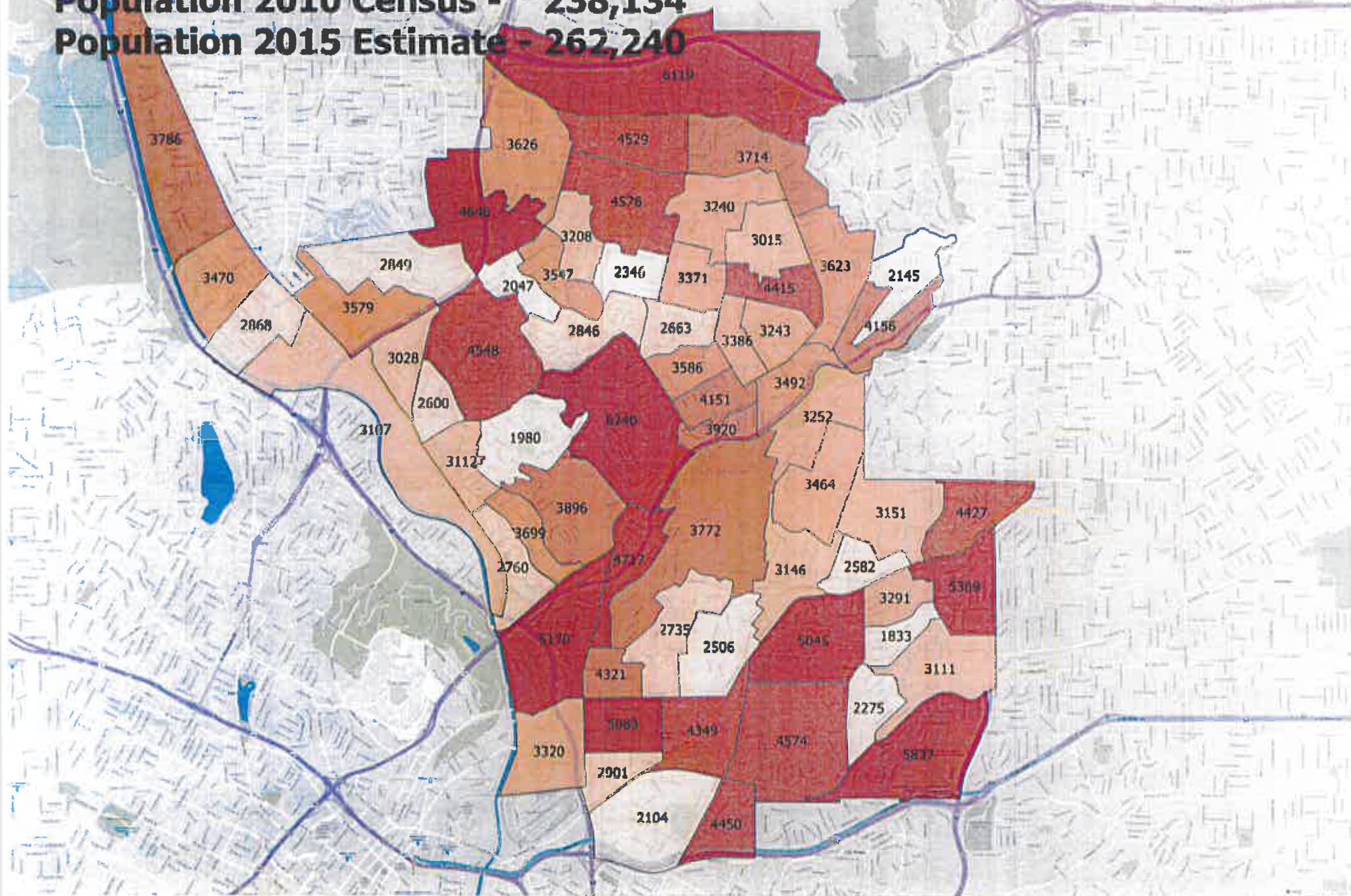

Exhibit 11A - City of Los Angeles RE-zone Tabulation

City of Los Angeles General Plan Consistency Program Analysis for Residential Estate Zones			
LA City RE Zones	Total lots City Wide	Lots Below Minimum Area	% of Lots Below the Minimum Area
RE11	29,168	8,655	30%
RE20	6,299	3,211	51%
RE40	12,471	8,550	69%
Totals	47,938	20,416	43%

Data Sources:	City of Department of Planning Zoning GIS Data County of Los Angeles Assessor Parcel Data
----------------------	--

Exhibit 11B - RE-zoned Lots City of Los Angeles General Plan Consistency

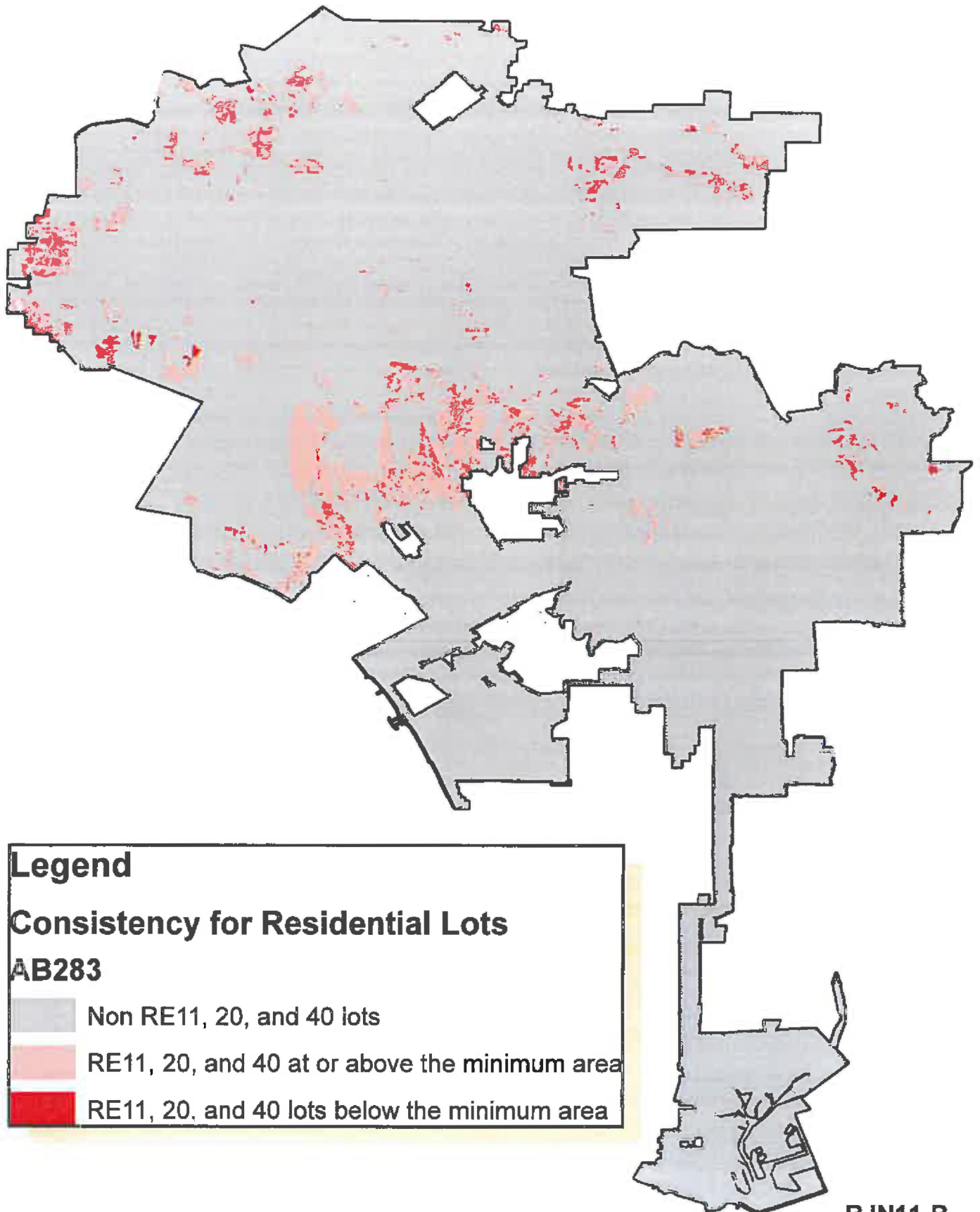
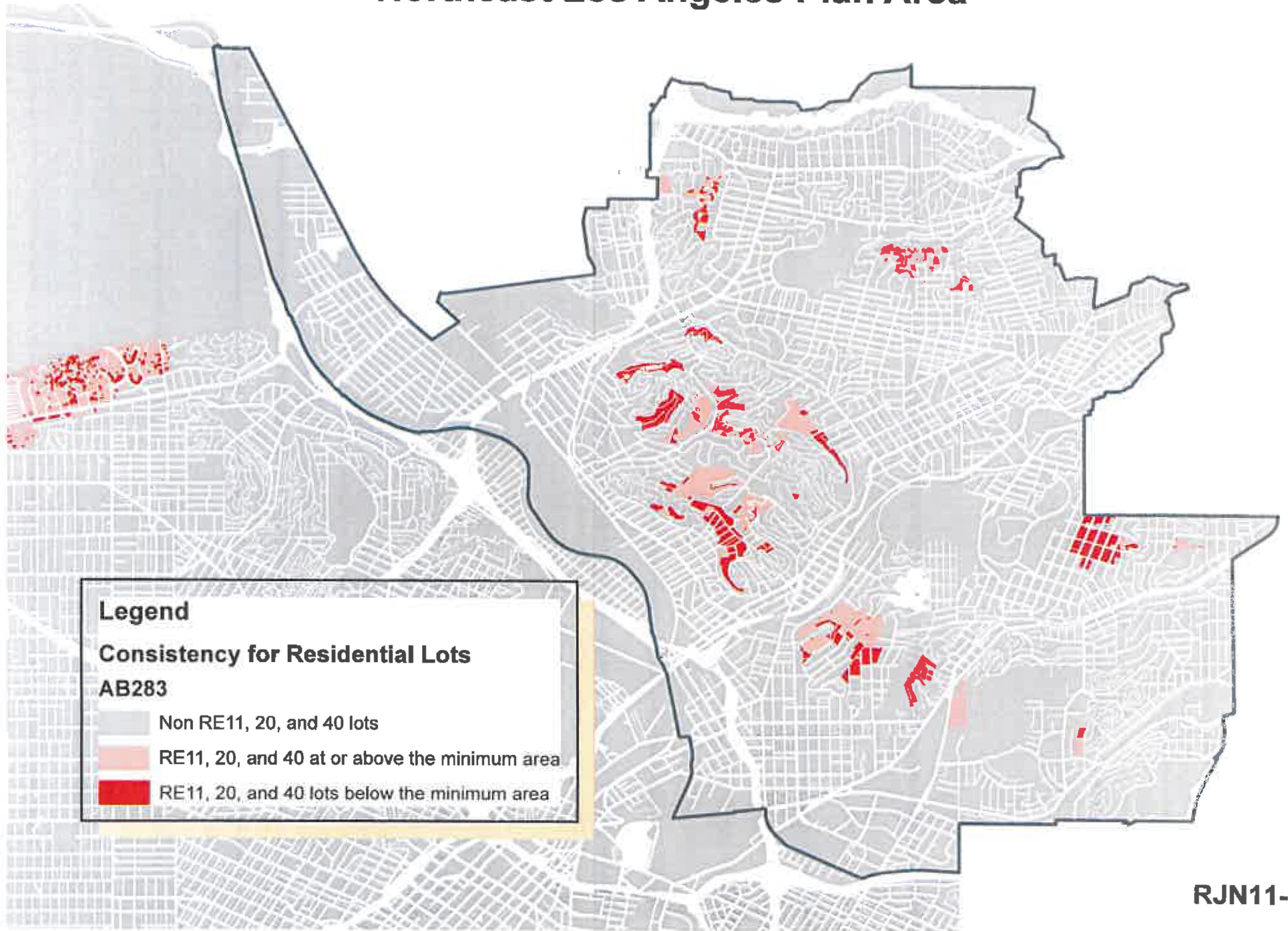

Exhibit 11C - RE-zoned Lots
Northeast Los Angeles Plan Area



Legend

Consistency for Residential Lots
AB283

- Non RE11, 20, and 40 lots
- RE11, 20, and 40 at or above the minimum area
- RE11, 20, and 40 lots below the minimum area