



Eric (Roderico) Villanueva <eric.villanueva@lacity.org>

Fwd: 18-0392 CD10 - no shelter on 682 s vermont without public hearing

2 messages

Anna Martinez <anna.martinez@lacity.org>

Wed, Jun 6, 2018 at 2:20 PM

To: "Eric (Roderico) Villanueva" <eric.villanueva@lacity.org>, Gloria Pinon <gloria.pinon@lacity.org>

Please see email below.

--

Anna Martinez
Office of the City Clerk
 200 N. Spring St., Rm. 360
 Los Angeles, CA 90012
 213-978-1025
 213-978-1027 - FAX
 Mail Stop 160-01



----- Forwarded message -----

From: **Yaehee Kim** <yaehee@elitehour.com>

Date: Wed, Jun 6, 2018 at 2:07 PM

Subject: RE:18-0392 CD10 - no shelter on [682 s vermont](#) without public hearing

To: cityclerk@lacity.org, patrice.lattimore@lacity.org, mayor.garcetti@lacity.org, lacityatty@lacity.org, controller.galperin@lacity.org, councilmember.cedillo@lacity.org, councilmember.Krekorian@lacity.org, councilmember.blumenfield@lacity.org, david.ryu@lacity.org, paul.cortez@lacity.org, councilmember.matinez@lacity.org, councilmember.rodriquez@lacity.org, councilmember.harris-dawson@lacity.org, councilmember.price@lacity.org, councilmember.wesson@lacity.org, councilmember.bonin@lacity.org, councilmember.englander@lacity.org, councilmember.ofarrell@lacity.org, councilmember.huizar@lacity.org, councilmember.buscaino@lacity.org

no shelter without public hearing

it is too close to school

3 attachments



1528317947698.jpg
109K

1528317937392.jpg
125K



too close to school.jpg
1765K

Patrice Lattimore <patrice.lattimore@lacity.org>
 To: "Eric (Roderico) Villanueva" <eric.villanueva@lacity.org>

Wed, Jun 6, 2018 at 4:26 PM

----- Forwarded message -----

From: Yaehee Kim <yaehee@elitehour.com>
 Date: Wed, Jun 6, 2018 at 2:07 PM
 Subject: RE:18-0392 CD10 - no shelter on 682 s vermont without public hearing
 To: <cityclerk@lacity.org>, <patrice.lattimore@lacity.org>, <mayor.garcetti@lacity.org>, <lacityatty@lacity.org>, <controller.galperin@lacity.org>, <councilmember.cedillo@lacity.org>, <councilmember.Krekorian@lacity.org>, <councilmember.blumenfield@lacity.org>, <david.ryu@lacity.org>, <paul.cortez@lacity.org>, <councilmember.matinez@lacity.org>, <councilmember.rodriguez@lacity.org>, <councilmember.harris-dawson@lacity.org>, <councilmember.price@lacity.org>, <councilmember.wesson@lacity.org>, <councilmember.bonin@lacity.org>, <councilmember.englander@lacity.org>, <councilmember.ofarrell@lacity.org>, <councilmember.huizar@lacity.org>, <councilmember.buscaino@lacity.org>

no shelter without public hearing

it is too close to school

--
 Patrice Y. Lattimore
 Acting Division Manager
 Council & Public Services Division
 Office of the City Clerk
PLEASE NOTE NEW PHONE NUMBER - (213) 978-1050



3 attachments

1528317947698.jpg

109K



1528317937392.jpg

125K



too close to school.jpg

1765K



Eric (Roderico) Villanueva <eric.villanueva@lacity.org>

Fwd: File no. 18-0392 CD10

6 messages

Gloria Pinon <gloria.pinon@lacity.org>
To: "Eric (Roderico) Villanueva" <eric.villanueva@lacity.org>
Cc: Anna Martinez <anna.martinez@lacity.org>

Tue, May 29, 2018 at 7:42 AM

Please see below email.

Gloria Piñon
Office of the City Clerk
Tel. (213) 978-1022
Fax (213) 978-1027
Mail Stop #160-01



----- Forwarded message -----

From: **Josephine Lee** <jo82ph1n2@hotmail.com>
Date: Mon, May 28, 2018 at 10:03 PM
Subject: File no. 18-0392 CD10
To: "cityclerk@lacity.org" <cityclerk@lacity.org>

File no.18-0392 CD10

No shelter on **682 Vermont**

Too close to 9 schools nearby

Please protect low income families, they walk to schools everyday

If your kids go to those schools, would you make the shelter on 682 Vermont?

Please make shelters elsewhere, no schools around/no resident area/big hospitals

This is THE United States of America, to protect innocent people.

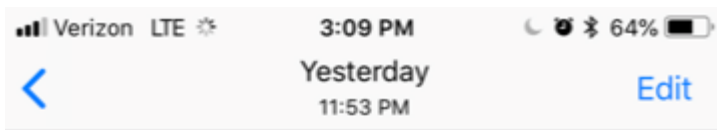

Sent from my iPhone

Gloria Pinon <gloria.pinon@lacity.org>
To: "Eric (Roderico) Villanueva" <eric.villanueva@lacity.org>
Cc: Anna Martinez <anna.martinez@lacity.org>

Tue, May 29, 2018 at 8:13 AM

Please see below email.

Gloria Piñon
Office of the City Clerk
Tel. (213) 978-1022
Fax (213) 978-1027
Mail Stop #160-01



----- Forwarded message -----

From: **Josephine Lee** <jo82ph1n2@hotmail.com>
Date: Tue, May 29, 2018 at 8:01 AM
Subject: File no. 18-0392 CD10
To: "cityclerk@lacity.org" <cityclerk@lacity.org>

File no.18-0392 CD10

No shelter on **682 Vermont**

Too close to 9 schools nearby

Please protect low income families, they walk to schools everyday

If your kids go to those schools, would you make the shelter on 682 Vermont?

Please make shelters elsewhere, no schools around/no resident area/big hospitals

This is THE United States of America, to protect innocent people.

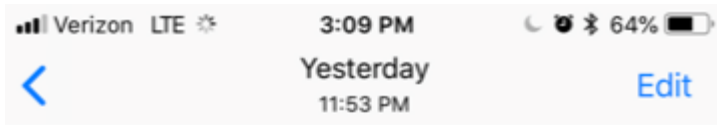

Sent from my iPhone

To: "Eric (Roderico) Villanueva" <eric.villanueva@lacity.org>
Cc: Anna Martinez <anna.martinez@lacity.org>

Please see below email.

Gloria Piñon
Office of the City Clerk
Tel. (213) 978-1022
Fax (213) 978-1027
Mail Stop #160-01



----- Forwarded message -----

From: **Josephine Lee** <jo82ph1n2@hotmail.com>
Date: Thu, May 31, 2018 at 8:29 AM
Subject: File no. 18-0392 CD10
To: "cityclerk@lacity.org" <cityclerk@lacity.org>

File no.18-0392 CD10

No shelter on **682 Vermont**

Too close to 9 schools nearby

Please protect low income families, they walk to schools everyday

If your kids go to those schools, would you make the shelter on 682 Vermont?

Please make shelters elsewhere, no schools around/no resident area/big hospitals

This is THE United States of America, to protect innocent people.

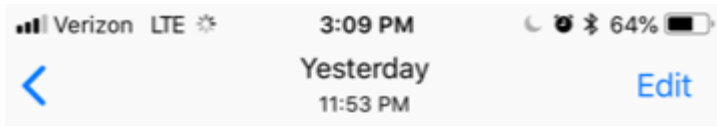

Sent from my iPhone

Anna Martinez <anna.martinez@lacity.org>

Thu, May 31, 2018 at 12:33 PM

To: "Eric (Roderico) Villanueva" <eric.villanueva@lacity.org>, Gloria Pinon <gloria.pinon@lacity.org>

Please see email below.

--

Anna Martinez
Office of the City Clerk
200 N. Spring St., Rm. 360
Los Angeles, CA 90012
213-978-1025
213-978-1027 - FAX
Mail Stop 160-01



----- Forwarded message -----

From: **Josephine Lee** <jo82ph1n2@hotmail.com>
Date: Thu, May 31, 2018 at 12:32 PM
Subject: File no. 18-0392 CD10
To: "cityclerk@lacity.org" <cityclerk@lacity.org>

File no.18-0392 CD10

No shelter on **682 Vermont**

Too close to 9 schools nearby.

Please protect low income families, they-young moms and kids walk to schools everyday.

If your kids go to those schools, would you make the shelter on 682 Vermont?

Please make shelters elsewhere, no schools around/no resident area/big hospitals.

This is THE United States of America, to protect innocent people.

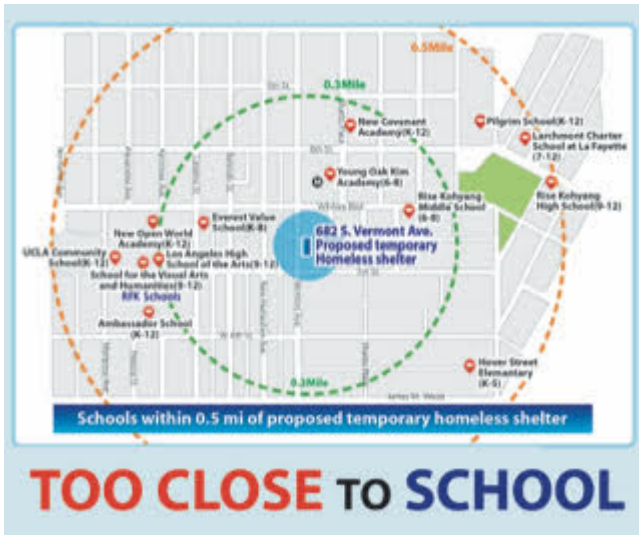

L.A. County's Homeless Population

No.	Communities	Estimated Number Homeless	District
1	Soled Row	485	14
2	Antelope Valley	2045	0
3	Hollywood	1540	4
4	Downtown Los Angeles	1433	14
5	Westlake	1278	13
6	South Central	1141	9
7	Vermont Square	1090	8
8	Venice	1071	11
9	South Vermont	949	8
10	South Park	897	9
11	Pomona	877	0
12	Santa Monica	855	0
13	North Hollywood	791	7
14	Echo Park	745	13
31	Baldwin Hills / Crenshaw	440	10
32	Watts	439	15
33	West Adams Expo Park	435	10
34	Commerce	422	0
35	Silver	395	7
36	US Department of Affairs West LA Campus	379	0
37	Carson	378	0
38	Wilshirebrook	375	0
39	North Hills	370	12
40	Lake Balboa	370	6
61	Wilshire Center-Koreatown	368	13

updated Aug 2017

Sent from my iPhone

Anna Martinez <anna.martinez@lacity.org> Thu, May 31, 2018 at 12:36 PM
 To: "Eric (Roderico) Villanueva" <eric.villanueva@lacity.org>, Gloria Pinon <gloria.pinon@lacity.org>

Please see email below.

--

Anna Martinez
Office of the City Clerk
 200 N. Spring St., Rm. 360
 Los Angeles, CA 90012
 213-978-1025
 213-978-1027 - FAX
 Mail Stop 160-01



----- Forwarded message -----
 From: **josephine lee** <jo82ph1n2@hotmail.com>
 Date: Thu, May 31, 2018 at 12:35 PM
 Subject: File no. 18-0392 CD10

To: "cityclerk@lacity.org" <cityclerk@lacity.org>

File no.18-0392 CD10

No shelter on **682 Vermont**

Too close to 9 schools nearby.

Please protect low income families, they-young moms and kids walk to schools everyday.

If your kids go to those schools, would you make the shelter on 682 Vermont?

Please make shelters elsewhere, no schools around/no resident area/big hospitals.

This is THE United States of America, to protect innocent people.

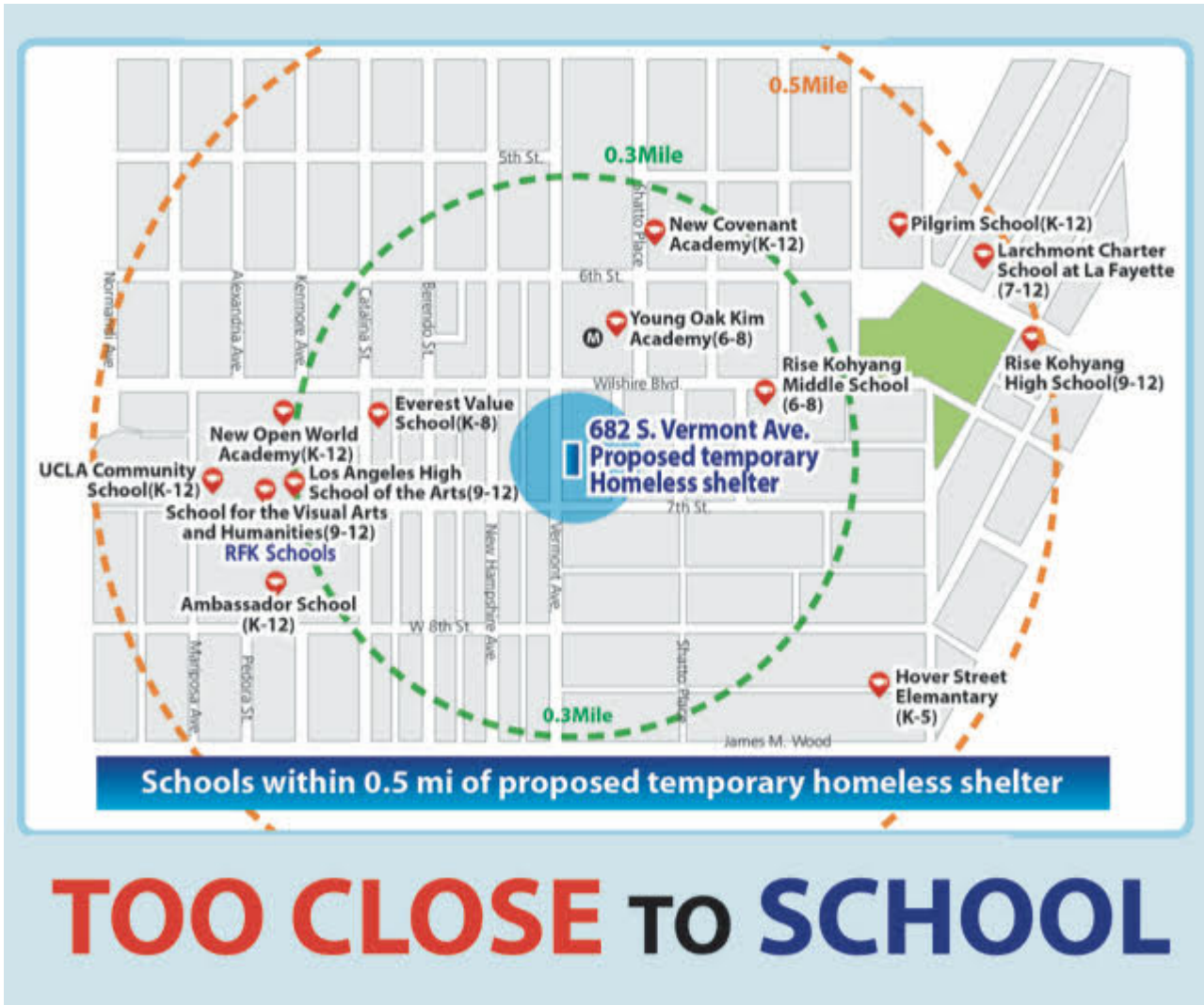

L.A. County's Homeless Population

No.	Community	Estimated Number Homeless	District
1	Skid Row	4485	14
2	Antelope Valley	2045	0
3	Hollywood	1540	4
4	Downtown Los Angeles	1433	14
5	Westlake	1278	13
6	South Central	1141	9
7	Vermont Square	1090	8
8	Venice	1071	11
9	South Vermont	949	8
10	South Park	897	9
11	Pomona	877	0
12	Santa Monica	855	0
13	North Hollywood	791	2
14	Echo Park	745	13
31	Baldwin Hills / Crenshaw	440	10
32	Watts	439	15
33	West Adams-Expo Park	435	10
34	Commerce	422	0
35	Sylmar	395	7
36	US Department of Affairs West LA Campus	379	0
37	Carson	378	0
38	Willowbrook	375	0
39	North Hills	370	12
40	Lake Balboa	370	6
41	Wilshire Center-Koreatown	368	13

LAHSA data 2017

Sent from my iPhone

Gloria Pinon <gloria.pinon@lacity.org>
 To: "Eric (Roderico) Villanueva" <eric.villanueva@lacity.org>
 Cc: Anna Martinez <anna.martinez@lacity.org>

Wed, Jun 6, 2018 at 7:27 AM

Please see below email.

Gloria Piñon
Office of the City Clerk
 Tel. (213) 978-1022
 Fax (213) 978-1027
 Mail Stop #160-01





----- Forwarded message -----

From: **Josephine lee** <jo82ph1n2@hotmail.com>

Date: Tue, Jun 5, 2018 at 9:19 PM

Subject: File no. 18-0392 CD10

To: "cityclerk@lacity.org" <cityclerk@lacity.org>

File no.18-0392 CD10

No shelter on 682 Vermont

Too close to 9 schools nearby.

Please protect low income families, they-young moms and kids walk to schools everyday.

If your kids go to those schools, would you make the shelter on 682 Vermont?

Please make shelters elsewhere, no schools around/no resident area/big hospitals.

This is THE United States of America, to protect innocent people.



L.A. County's Homeless Population

No.	Community	Estimated Number Homeless	District
1	Skid Row	4485	14
2	Antelope Valley	2045	0
3	Hollywood	1540	4
4	Downtown Los Angeles	1433	14
5	Westlake	1278	13
6	South Central	1141	9
7	Vermont Square	1090	8
8	Venice	1071	11
9	South Vermont	949	8
10	South Park	897	9
11	Pomona	877	0
12	Santa Monica	855	0
13	North Hollywood	791	2
14	Echo Park	745	13
31	Baldwin Hills / Crenshaw	440	10
32	Watts	439	15
33	West Adams-Expo Park	435	10
34	Commerce	422	0
35	Sylmar	395	7
36	US Department of Affairs West LA Campus	379	0
37	Carson	378	0
38	Willowbrook	375	0
39	North Hills	370	12
40	Lake Balboa	370	6
41	Wilshire Center-Koreatown	368	13

LAHSA data 2017

Sent from my iPhone



Eric (Roderico) Villanueva <eric.villanueva@lacity.org>

Fwd: File no.18-0392 CD10

3 messages

Patrice Lattimore <patrice.lattimore@lacity.org>
To: "Eric (Roderico) Villanueva" <eric.villanueva@lacity.org>

Tue, May 29, 2018 at 6:33 AM

Patrice Y. Lattimore
Acting Division Manager
Council & Public Services Division
Office of the City Clerk
PLEASE NOTE NEW PHONE NUMBER - (213) 978-1050



----- Forwarded message -----

From: **josephine lee** <jo82ph1n2@hotmail.com>
Date: Sun, May 27, 2018 at 12:16 PM
Subject: File no.18-0392 CD10
To: "patrice.lattimore@lacity.org" <patrice.lattimore@lacity.org>

No shelter on **682 Vermont**

Too close to 9 schools nearby

Please protect low income families, they walk to schools everyday

If your kids go to those schools, would you make the shelter on 682 Vermont?

Please make shelters elsewhere, no schools around/no resident area/big hospitals

This is THE United States of America, to protect innocent people.

Sent from my iPhone

Patrice Lattimore <patrice.lattimore@lacity.org>
To: "Eric (Roderico) Villanueva" <eric.villanueva@lacity.org>

Thu, May 31, 2018 at 1:26 PM

Patrice Y. Lattimore
Acting Division Manager
Council & Public Services Division
Office of the City Clerk
PLEASE NOTE NEW PHONE NUMBER - (213) 978-1050



----- Forwarded message -----
From: **Josephine Lee** <j082ph1n2@hotmail.com>
Date: Thu, May 31, 2018 at 12:36 PM
Subject: File no. 18-0392 CD10
To: "Patrice.Lattimore@lacity.org" <Patrice.lattimore@lacity.org>

File no.18-0392 CD10

No shelter on **682 Vermont**

Too close to 9 schools nearby.

Please protect low income families, they-young moms and kids walk to schools everyday.

If your kids go to those schools, would you make the shelter on 682 Vermont?

Please make shelters elsewhere, no schools around/no resident area/big hospitals.

This is THE United States of America, to protect innocent people.

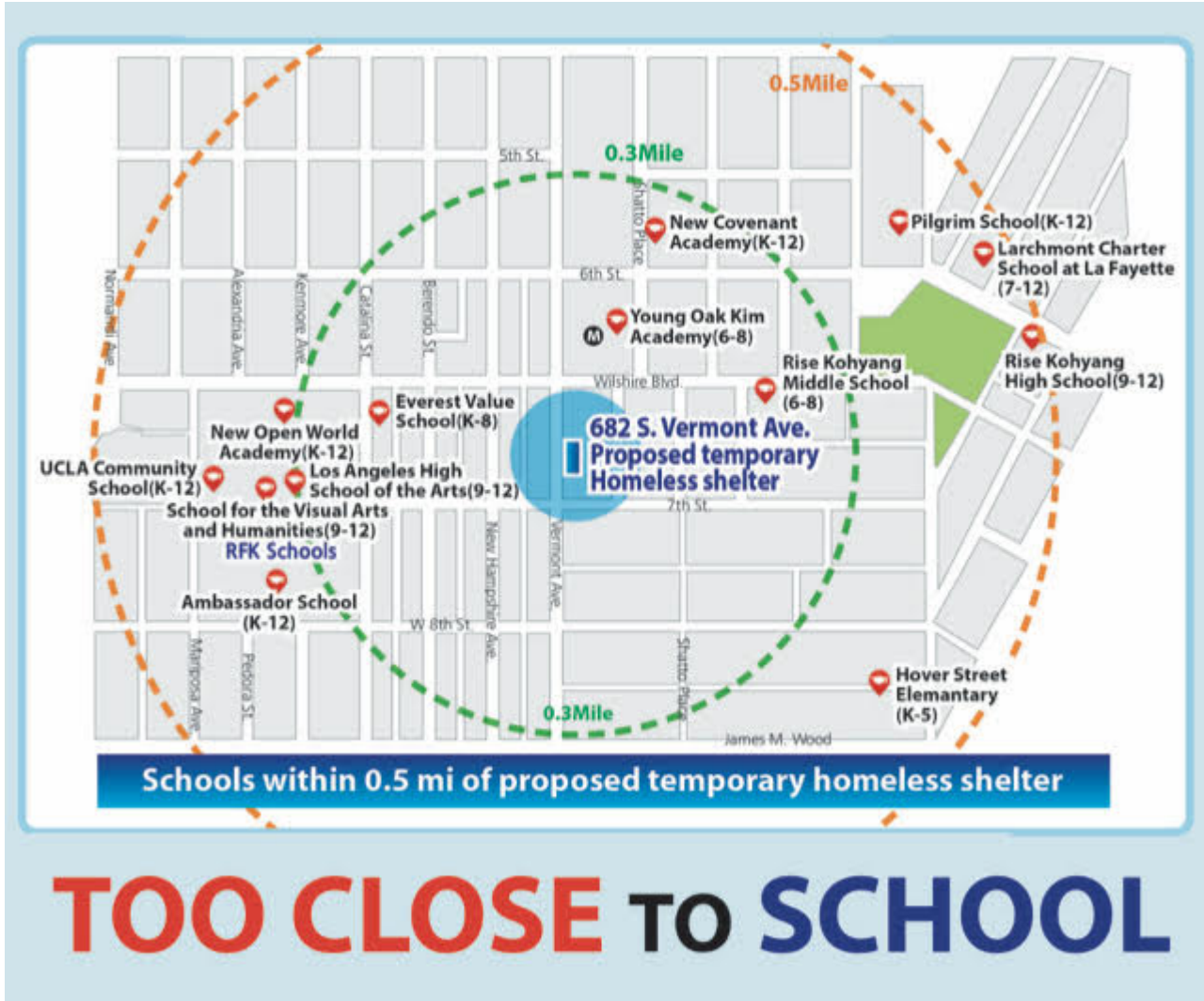

L.A. County's Homeless Population			
No.	Community	Estimated Number Homeless	District
1	Skid Row	4485	14
2	Antelope Valley	2045	0
3	Hollywood	1540	4
4	Downtown Los Angeles	1433	14
5	Westlake	1278	13
6	South Central	1141	9
7	Vermont Square	1090	8
8	Venice	1071	11
9	South Vermont	949	8
10	South Park	897	9
11	Pomona	877	0
12	Santa Monica	855	0
13	North Hollywood	791	2
14	Echo Park	745	13
31	Baldwin Hills / Crenshaw	440	10
32	Watts	439	15
33	West Adams-Expo Park	435	10
34	Commerce	422	0
35	Sylmar	395	7
36	US Department of Affairs West LA Campus	379	0
37	Carson	378	0
38	Willowbrook	375	0
39	North Hills	370	12
40	Lake Balboa	370	6
41	Wilshire Center-Koreatown	368	13

LAHSA data 2017

Sent from my iPhone

Patrice Lattimore <patrice.lattimore@lacity.org>
 To: "Eric (Roderico) Villanueva" <eric.villanueva@lacity.org>

Wed, Jun 6, 2018 at 6:35 AM

Patrice Y. Lattimore
 Acting Division Manager
 Council & Public Services Division
 Office of the City Clerk
PLEASE NOTE NEW PHONE NUMBER - (213) 978-1050



----- Forwarded message -----
 From: **josephine lee** <jo82ph1n2@hotmail.com>
 Date: Tue, Jun 5, 2018 at 9:18 PM
 Subject: File no. 18-0392 CD10
 To: "Patrice.lattimore@lacity.org" <Patrice.lattimore@lacity.org>

File no.18-0392 CD10

No shelter on 682 Vermont

Too close to 9 schools nearby.

Please protect low income families, they-young moms and kids walk to schools everyday.

If your kids go to those schools, would you make the shelter on 682 Vermont?

Please make shelters elsewhere, no schools around/no resident area/big hospitals.

This is THE United States of America, to protect innocent people.

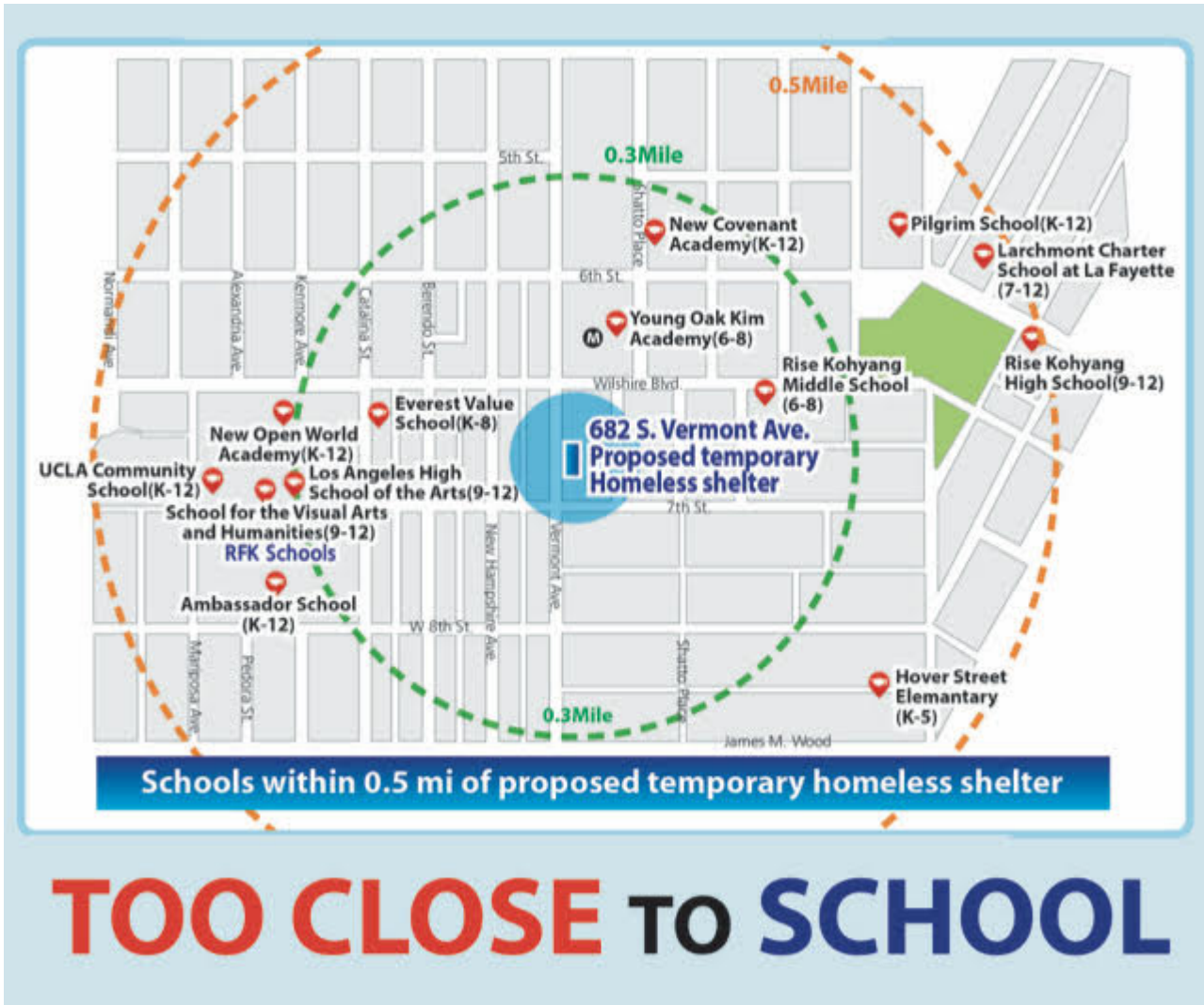

L.A. County's Homeless Population

No.	Community	Estimated Number Homeless	District
1	Skid Row	4485	14
2	Antelope Valley	2045	0
3	Hollywood	1540	4
4	Downtown Los Angeles	1433	14
5	Westlake	1278	13
6	South Central	1141	9
7	Vermont Square	1090	8
8	Venice	1071	11
9	South Vermont	949	8
10	South Park	897	9
11	Pomona	877	0
12	Santa Monica	855	0
13	North Hollywood	791	2
14	Echo Park	745	13
31	Baldwin Hills / Crenshaw	440	10
32	Watts	439	15
33	West Adams-Expo Park	435	10
34	Commerce	422	0
35	Sylmar	395	7
36	US Department of Affairs West LA Campus	379	0
37	Carson	378	0
38	Willowbrook	375	0
39	North Hills	370	12
40	Lake Balboa	370	6
41	Wilshire Center-Koreatown	368	13

LAHSA data 2017

Sent from my iPhone



Eric (Roderico) Villanueva <eric.villanueva@lacity.org>

Fwd: LETTER OF CONCERN TEMPORARY HOMELESS HOUSING COUNCIL FILE NO. 18-0392

1 message

Anna Martinez <anna.martinez@lacity.org>

Wed, Jun 6, 2018 at 9:26 AM

To: "Eric (Roderico) Villanueva" <eric.villanueva@lacity.org>, Gloria Pinon <gloria.pinon@lacity.org>

Please see email below. Sorry Eric, I just noticed that this email wasn't forwarded to you.

--

Anna Martinez
Office of the City Clerk
200 N. Spring St., Rm. 360
Los Angeles, CA 90012
213-978-1025
213-978-1027 - FAX
Mail Stop 160-01



----- Forwarded message -----

From: **Courtney Walker** <courtney.walker@aaaza.com>

Date: Tue, May 22, 2018 at 9:18 AM

Subject: LETTER OF CONCERN TEMPORARY HOMELESS HOUSING COUNCIL FILE NO. 18-0392

To: "cityclerk@lacity.org" <cityclerk@lacity.org>

March 22, 2018

The Honorable Herb J. Wesson, Jr.
President, Los Angeles City Council
Councilmember, 10th District
200 N. Spring Street, Room 430
Los Angeles, CA 90012

RE: LETTER OF CONCERN - TEMPORARY HOMELESS SUPPORT HOUSING IN KOREATOWN

682 S. VERMONT AVENUE – COUNCIL FILE NO. 18-0392

Dear Council President Wesson:

This letter is to indicate that I do not support the proposed temporary homeless shelter located at [692 S. Vermont Avenue](#) (CF No.18-0932). The process of coming to this conclusion was not transparent to the businesses, residents and community members of Koreatown, and undermines our rights to be included in the conversation of figuring out the best locations for the proposed temporary homeless shelter within the district.

Sincerely,

Courtney Walker

[3250 Wilshire Blvd., Ste 1901](#)

[Los Angeles, CA 90010](#)

6/11/2018

City of Los Angeles Mail - Fwd: LETTER OF CONCERN TEMPORARY HOMELESS HOUSING COUNCIL FILE NO. 18-0392





TOO CLOSE TO SCHOOL