

ELYSIAN VALLEY LIGHTING IMPROVEMENT PHASE 5

Norma Isahakain, Exc. Director
 Bureau of Street Lighting
 Attn: Prop. 218 Section
 1149 S. Broadway, 2nd Flr.
 Los Angeles CA 90015

PROJ ID / Elect. No.:
COUNCIL FILE No.:

4836
18-0900-S63

Engineer:

Mark Sibley

Mailing Date:

08/16/18

P.W. Hearing Date:

09/26/18

Council Hearing Date:

10/02/18

Election Division
 Attn: Nelly Lopez
 Piper Technical Center, 3rd FL
 Mail Stop 168

Calendar Section
 Attn: Candy Rosales
 Room 395, City Hall
 Mail Stop 160

Councilmember Mitch O'Farrell
 13th District
 Room 480, City Hall
 Stop 222

	City Assmt ID	APN	Owner name	Owner address	PROPOSED ASSESSMENT
1.	15069-001	5445-027-050	LILLY JEW TRUST	2225 SHOREDALE AVE LOS ANGELES, CA 90031	\$101.87
2.	15069-002	5445-027-010	ELAINE CHANG	658 N GRAND AVE LOS ANGELES, CA 90012	\$109.70
3.	15069-003	5445-027-009	LINDA LU	2237 SHOREDALE AVE LOS ANGELES, CA 90031	\$78.36
4.	15069-004	5445-027-008	TAT & SUI LAU TRUST	2347 HARWOOD ST LOS ANGELES, CA 90031	\$78.36
5.	15069-005	5445-027-007	KEN & HUI YU	2245 SHOREDALE AVE LOS ANGELES, CA 90031	\$78.36
6.	15069-006	5445-027-006	ROSEMARIE ROJAS TRUST, GAYTAN FAMILY TRUST	27151 COLUMBIA WAY HAYWARD, CA 94542	\$78.36
7.	15069-007	5445-027-005	KUO & KWEI WOO	2251 SHOREDALE AVE LOS ANGELES, CA 90031	\$101.87
8.	15069-008	5445-027-004	CHOK PENG FONG & YONG HONG MA	2255 SHOREDALE AVE LOS ANGELES, CA 90031	\$101.87
9.	15069-009	5445-027-003	ROSA & GLENDA OCHOA	2261 SHOREDALE AVE LOS ANGELES, CA 90031	\$78.36
10.	15069-010	5445-027-002	GLENDA OCHOA	2261 SHOREDALE AVE LOS ANGELES, CA 90031	\$101.87
11.	15069-011	5445-027-001	JOSEPH & HELEN YEUNG	2315 SHOREDALE AVE LOS ANGELES, CA 90031	\$86.20
12.	15069-012	5445-020-015	KAMMUI CHANG TRUST	658 N GRAND AVE LOS ANGELES, CA 90012	\$86.20
13.	15069-013	5445-020-014	KAMMUI CHANG TRUST	4442 ALTA CANYADA RD LA CANADA FLINTRIDGE, CA 91011	\$117.54
14.	15069-014	5445-020-013	THOMAS WONG FAMILY TRUST	4442 ALTA CANYADA RD LA CANADA FLINTRIDGE, CA 91011	\$78.36
15.	15069-015	5445-020-012	JOSEPH & HELEN YEUNG	2315 SHOREDALE AVE LOS ANGELES, CA 90031	\$101.87
16.	15069-016	5445-020-011	MAUNG SEIN KYAING & GRACE HWEE SOO	2319 SHOREDALE AVE LOS ANGELES, CA 90031	\$101.87
17.	15069-017	5445-020-010	HERMELINDA RAMIREZ TRUST, CAMPANA & RAMIREZ TRUST	2323 SHOREDALE AVE LOS ANGELES, CA 90031	\$78.36
18.	15069-018	5445-020-009	JACQUELINE & WALTER CHEN	2327 SHOREDALE AVE LOS ANGELES, CA 90031	\$78.36

THIS LIST IS SUBJECT TO CORRECTION

19.	15069-019	5445-020-008	MARK & DANIELLE SERAFIN	2331 SHOREDALE AVE LOS ANGELES, CA 90031	\$78.36
20.	15069-020	5445-020-007	LERPAN & SURUSWADEE YANTARAK	2326 GLOVER PL LOS ANGELES, CA 90031	\$78.36
21.	15069-021	5445-020-006	RICHARD & NGO PHAN, AHN HONG	2339 SHOREDALE AVE LOS ANGELES, CA 90031	\$78.36
22.	15069-022	5445-020-005	MARTHA BELTRAN	2343 SHOREDALE AVE LOS ANGELES, CA 90031	\$78.36
23.	15069-023	5445-020-004	FRANCES RUACHO	2347 SHOREDALE AVE LOS ANGELES, CA 90031	\$78.36
24.	15069-024	5445-020-003	MARTHA RUIZ	2351 SHOREDALE AVE LOS ANGELES, CA 90031	\$78.36
25.	15069-025	5445-020-002	FRUCTOSO & ROSARIO CABRAL	2355 SHOREDALE AVE LOS ANGELES, CA 90031	\$78.36
26.	15069-026	5445-020-001	BANTHOON KO	2359 SHOREDALE AVE LOS ANGELES, CA 90031	\$86.20
27.	15069-027	5445-021-014	STEPHEN QUAN & PAULINE FOSDICK	1282 CRYSTAL ST LOS ANGELES, CA 90031	\$86.20
28.	15069-028	5445-021-015	KEVIN & JANNIE CHEW	1447 CLEVELAND RD GLENDALE, CA 91202	\$78.36
29.	15069-029	5445-021-013	LILIAN ENRIQUEZ & WILLIAM SERNA	2350 SHOREDALE AVE LOS ANGELES, CA 90031	\$101.87
30.	15069-030	5445-021-012	KAREN CACHU TRUST	226 N GARDEN AVE COVINA, CA 91724	\$78.36
31.	15069-031	5445-021-011	ERACLIO & ODULIA VILLARREAL	2342 SHOREDALE AVE LOS ANGELES, CA 90031	\$78.36
32.	15069-032	5445-021-010	LUAT TRAN & THUN GUYET HUYNH	2338 SHOREDALE AVE LOS ANGELES, CA 90031	\$78.36
33.	15069-033	5445-021-009	EDDIE AND SARAH SERAFIN	2334 SHOREDALE AVE LOS ANGELES, CA 90031	\$78.36
34.	15069-034	5445-021-008	FUNG CHEUNG TRUST	2330 SHOREDALE AVE LOS ANGELES, CA 90031	\$78.36
35.	15069-035	5445-021-007	KUN LEON & LAI MA	2326 SHOREDALE AVE LOS ANGELES, CA 90031	\$78.36
36.	15069-036	5445-021-006	ENRIQUE ROSAS	2322 SHOREDALE VE LOS ANGELES, CA 90031	\$78.36
37.	15069-037	5445-021-005	VICTOR ANDRADE TRUST, OLIVE GALVIN TRUST	1947 MILL RD SOUTH PASADENA, CA 91030	\$78.36
38.	15069-038	5445-021-004	RAU & CHRISTINE RODRIGUEZ	2310 SHOREDALE AVE LOS ANGELES, CA 90031	\$78.36
39.	15069-039	5445-021-003	RAU & CHRISTINE RODRIGUEZ	2310 SHOREDALE AVE LOS ANGELES, CA 90031	\$78.36
40.	15069-040	5445-021-002	LOUDES & VICENTE AMADOR	2359 GATEWOOD ST LOS ANGELES, CA 90031	\$78.36
41.	15069-041	5445-021-001	ARMANDO & MAGDALENA TRUST	2252 HARWOOD ST LOS ANGELES, CA 90031	\$112.05
42.	15069-042	5445-026-037	CONCEPCION MAGANA & ESPERANZA GONZALEZ	2268 SHOREDALE AVE LOS ANGELES, CA 90031	\$64.65
43.	15069-043	5445-026-036	SIMONA ENNAS	1282 BLAKE AVE LOS ANGELES, CA 90031	\$58.77
44.	15069-044	5445-026-035	PABLO & SOCORRO GARCIA	2264 SHOREDALE AVE LOS ANGELES, CA 90031	\$78.36
45.	15069-045	5445-026-034	CHERRYL LACSA TRUST	2260 SHOREDALE AVE LOS ANGELES, CA 90031	\$78.36
46.	15069-046	5445-026-033	OI LIN LEE TRUST	2256 SHOREDALE AVE LOS ANGELES, CA 90031	\$101.87
47.	15069-047	5445-026-032	VIBOON TARAPATCHAROENGIT	2252 SHOREDALE AVE LOS ANGELES, CA 90031	\$78.36
48.	15069-048	5445-026-031	SOMKIAT & SUPRANEE HONGTONGSAK	2248 SHOREDALE AVE LOS ANGELES, CA 90031	\$78.36
49.	15069-049	5445-026-030	CELESTINO, LEONILA, TEDDY & PRISCILLA ARALAR	2244 SHOREDALE AVE LOS ANGELES, CA 90031	\$78.36
50.	15069-050	5445-026-029	CELESTINO & LEONILA ARALAR TRUST	2240 SHOREDALE AVE LOS ANGELES, CA 90031	\$78.36
51.	15069-051	5445-026-028	KATHERINE WOO COFFIN & DONALD WOO	2327 MEADOWVALE AVE LOS ANGELES, CA 90031	\$101.87

THIS LIST IS SUBJECT TO CORRECTION

52.	15069-052	5445-026-027	MARCO & MONICA ORIGEL	2239 INDIA ST LOS ANGELES, CA 90039	\$78.36
53.	15069-053	5445-026-039	KENNETH LIM TRUST, BLUE SKY TRUST & STEPHEN KIM	1583 SAN JUAN DR BREA, CA 92821	\$86.20
54.	15069-054	5445-026-015	FAUSTINO & MARGARITA FELIX	2227 HARWOOD ST LOS ANGELES, CA 90031	\$101.87
55.	15069-055	5445-026-016	ROSA RODRIGUEZ	2231 HARWOOD ST LOS ANGELES, CA 90031	\$101.87
56.	15069-056	5445-026-017	JOHN & JULIE CHIN TRUST, DAVID CHIN TRUST	8547 E HERMOSA DR SAN GABRIEL, CA 91775	\$109.70
57.	15069-057	5445-026-018	BARLYNE & BARTOLOME BALDONADO & CHRISTOPHER YIM	2241 HARWOOD ST LOS ANGELES, CA 90031	\$101.87
58.	15069-058	5445-026-019	MONGKHOL RUANGRATTHAM	2245 HARWOOD ST LOS ANGELES, CA 90031	\$101.87
59.	15069-059	5445-026-020	CHUK & BENJAMIN FONG, XIAO Q ZHOU	2249 HARWOOD ST LOS ANGELES, CA 90031	\$101.87
60.	15069-060	5445-026-021	MARGARET & CUONG LE	2253 HARWOOD ST LOS ANGELES, CA 90031	\$78.36
61.	15069-061	5445-026-022	GILBERT & NAOMI AGUILAR, PETER & ALICIA AGUILAR	2257 HARWOOD ST LOS ANGELES, CA 90031	\$78.36
62.	15069-062	5445-026-023	REBECCA LINGAD TRUST & EMMANUEL DE LA TORRE	17315 CORTNER AVE CERRITOS, CA 90703	\$101.87
63.	15069-063	5445-026-026	WALTER CAMPOS	1270 BLAKE AVE LOS ANGELES, CA 90031	\$58.77
64.	15069-064	5445-026-025	HORTENSIA ZEPEDA	1264 BLAKE AVE LOS ANGELES, CA 90031	\$58.77
65.	15069-065	5445-026-024	STEPHEN BANNISTER & ELIZABETH GIST	1260 BLAKE AVE LOS ANGELES, CA 90031	\$64.65
66.	15069-066	5445-021-016	CYNTHIA FRANCISO, IRENEO & JUANITA NATIVIDAD C/O GREATER EL MONTE ESCROW	15315 MAGNOLIA BLVD STE 423 SHERMAN OAKS, CA 91403	\$112.05
67.	15069-067	5445-021-017	BETTE WAN FAMILY TRUST	2309 HARWOOD ST LOS ANGELES, CA 90031	\$101.87
68.	15069-068	5445-021-018	PETE BE & VANNY KIM	2311 HARWOOD ST LOS ANGELES, CA 90031	\$101.87
69.	15069-069	5445-021-019	DAVID AND CINDY LIN TRUST	2315 HARWOOD ST LOS ANGELES, CA 90031	\$78.36
70.	15069-070	5445-021-020	WILLIAM & ERICA FLAGG	2319 HARWOOD ST LOS ANGELES, CA 90031	\$78.36
71.	15069-071	5445-021-021	JOHN & ASELASERRANO	2323 HARWOOD ST LOS ANGELES, CA 90031	\$78.36
72.	15069-072	5445-021-022	DANIEL AND LARRY YOUNG	2327 HARWOOD ST LOS ANGELES, CA 90031	\$78.36
73.	15069-073	5445-021-023	CARLOS DEL CAMPO, JR	2331 HARWOOD ST LOS ANGELES, CA 90031	\$78.36
74.	15069-074	5445-021-024	GUADALUPE CARREON	2335 HARWOOD ST LOS ANGELES, CA 90031	\$78.36
75.	15069-075	5445-021-025	ROBERTO DUQUE & JOSE GARCIA	2334 HARWOOD ST LOS ANGELES, CA 90031	\$101.87
76.	15069-076	5445-021-026	ABELARDO FRIAS	2343 HARWOOD ST LOS ANGELES, CA 90031	\$78.36
77.	15069-077	5445-021-027	TAT & SUI LAU TRUST	2347 HARWOOD ST LOS ANGELES, CA 90031	\$78.36
78.	15069-078	5445-021-028	GABRIEL & GABRIELA RUIZ	2351 HARWOOD ST LOS ANGELES, CA 90031	\$78.36
79.	15069-079	5445-021-029	YOLANDA VALENCIA TRUST	2355 HARWOOD ST LOS ANGELES, CA 90031	\$78.36
80.	15069-080	5445-021-030	TEDDY KWONG TRUST	2359 HARWOOD ST LOS ANGELES, CA 90031	\$86.20
81.	15069-081	5445-022-015	CINDY ONG & SU KHAM WOON	2358 HARWOOD ST LOS ANGELES, CA 90031	\$86.20
82.	15069-082	5445-022-014	CARLOS VALDEZ	2354 HARWOOD ST LOS ANGELES, CA 90031	\$78.36
83.	15069-083	5445-022-013	LOUIS & ERNESTINA MARTINEZ	2350 HARWOOD ST LOS ANGELES, CA 90031	\$78.36
84.	15069-084	5445-022-012	GUILLERMO REYES & SARAH TORRES	2346 HARWOOD ST LOS ANGELES, CA 90031	\$78.36

THIS LIST IS SUBJECT TO CORRECTION

85.	15069-085	5445-022-011	MARTINA KOHL	2342 HARWOOD ST LOS ANGELES, CA 90031	\$78.36
86.	15069-086	5445-022-010	LISA COURTO	2338 HARWOOD ST LOS ANGELES, CA 90031	\$78.36
87.	15069-087	5445-022-009	TAT & SUI LAU TRUST	2347 HARWOOD ST LOS ANGELES, CA 90031	\$117.54
88.	15069-088	5445-022-008	SANDRA & VIVIAN PARRA	2330 HARWOOD ST LOS ANGELES, CA 90031	\$78.36
89.	15069-089	5445-022-007	GARY & SYLVIA ROGOKOS	2328 HARWOOD ST LOS ANGELES, CA 90031	\$78.36
90.	15069-090	5445-022-006	JUAN & MARICELA GONZALEZ	2322 HARWOOD ST LOS ANGELES, CA 90031	\$101.87
91.	15069-091	5445-022-005	SHEK WAN CHIANG & WAN CHING	2318 HARWOOD ST LOS ANGELES, CA 90031	\$101.87
92.	15069-092	5445-022-004	RICARDO, DAISY & MELANIE RAMIREZ	2314 HARWOOD ST LOS ANGELES, CA 90031	\$78.36
93.	15069-093	5445-022-003	ERNEST MARIN	2312 HARWOOD ST LOS ANGELES, CA 90031	\$101.87
94.	15069-094	5445-022-002	ANGEL & AURORA OLIGANE GRUST	131 N RIDGEWOOD PL LOS ANGELES, CA 90004	\$78.36
95.	15069-095	5445-022-001	JAMIE & STACY GUAN	2300 HARWOOD ST LOS ANGELES, CA 90031	\$86.20
96.	15069-096	5445-026-008	SHI X & SAI J GAO	2262 HARWOOD ST LOS ANGELES, CA 90031	\$78.36
97.	15069-097	5445-026-009	NELLI NISHIKUNI & PAUL SANTA ANA	10502 LA SERNA DR WHITTIER, CA 90603	\$101.87
98.	15069-098	5445-026-010	ARMANDO & MAGDALENA TRUST	2252 HARWOOD ST LOS ANGELES, CA 90031	\$78.36
99.	15069-099	5445-026-011	JACK & CHONA HODGES	2246 HARWOOD ST LOS ANGELES, CA 90031	\$78.36
100.	15069-100	5445-026-012	HISASHI & YOSHIE WADA	2242 HARWOOD ST LOS ANGELES, CA 90031	\$78.36
101.	15069-101	5445-026-013	SAM RENIC TRUST & BASILIA RENICK DECD TRUST	2238 HARWOOD ST LOS ANGELES, CA 90031	\$101.87
102.	15069-102	5445-026-041	CHARLIE NANCHING	19133 CARRETA DR ROWLAND HEIGHTS, CA 91748	\$293.85

Total:

\$8,933.89

**CERTIFICATION OF MAILING NOTICES OF
STREET LIGHTING MAINTENANCE**

(Section 6.95 to 6.127 of the
Los Angeles Administrative Code)

I, Ruben Flamenco, hereby certify and declare that I am and was at all times herein mentioned a Deputy City Clerk of the City of Los Angeles; that, acting for and under the direction of the City Clerk and in accordance with the direction contained in Ordinance of Intention No(s). 185680, relating to the proposed maintenance of lighting posts and appliances and furnishing of electric current thereto in the above designated lighting district, under provisions of Sections 6.95 to 6.127 of the Los Angeles Administrative Code. I, on August 16, 2018 deposited in the United States mail at Los Angeles, California, a notice entitled "Notice of Public Hearings and Ballot for Operation of Streetlights," to each of the owners of real property within the Street Lighting maintenance assessment district:

ELYSIAN VALLEY LIGHTING IMPROVEMENT PHASE 5

whose names and addresses appear on the last equalized assessment roll of the County of Los Angeles, or on file in the office of, and known to the City Clerk of the City of Los Angeles and that a true copy of such notice is attached hereto and made a part hereof.

I certify (or declare) under penalty of perjury that the foregoing is true and correct. At Los Angeles, California

August 16, 2018
Date

DEPUTY CITY CLERK

OFFICIAL PROPERTY OWNER ASSESSMENT BALLOT

STREET LIGHTING DISTRICT : "ELYSIAN VALLEY LIGHTING IMPROVEMENT PHASE 5"

PROPERTY OWNER :

VOTE HERE

YES, I am IN FAVOR of the proposed Street Lighting Assessment District. I understand that I will be assessed \$293.85 annually for the operation and maintenance of the street light(s) adjacent to my property.

NO, I am OPPOSED to the proposed Street Lighting Assessment District. I understand that a majority NO vote will cause the streetlight(s) not to be installed; or if already installed, turned off and removed from service.

Election: 4836
City Parcel: 15069-102
County APN: 5445-026-041

*I hereby declare, under penalty of perjury under the laws of the State of California, that I am the record owner, or the authorized representative of the record owner, of the parcel identified above.
(Both Name and Original Signature must be completed in order for your ballot to be counted.)*

PRINT NAME

(Property Owner, Authorized Rep., etc.)

ORIGINAL SIGNATURE

DATE

INSTRUCTIONS

1. Vote by marking one of the boxes on the reverse side of this ballot - Mark only one box.
2. Mark your ballot with blue or black ink - Do not use pencil.
3. Print your name, sign and date the ballot - If more than one owner, only one owner needs to sign.
4. Return the ballot using the enclosed envelope.
5. Make sure the Los Angeles City Clerk address on the back of the ballot appears in the window of the return envelope.
6. Ballot must be received by Tuesday, October 2, 2018

LOS ANGELES CITY CLERK, ELECTION DIV.
ATTN: 218 BALLOT ST. LTG. MNT. # 4836
555 RAMIREZ STREET, SPACE 300
LOS ANGELES, CA 90099-9716

As a covered entity under Title II of the Americans with Disabilities Act, the City of Los Angeles does not discriminate on the basis of disability and upon request will provide reasonable accommodation to ensure equal access to its programs, services and activities.



NOTICE TO PROPERTY OWNERS

FOR THE FORMATION OF THE CITY OF LOS ANGELES
STREET LIGHTING MAINTENANCE DISTRICT:

ELYSIAN VALLEY LIGHTING IMPROVEMENT PHASE 5

NOTE: Ballots must be received by Tuesday, October 2, 2018



*This package contains a ballot to determine if streetlights adjacent to your property will be installed.
Este paquete contiene una boleta de votación si a luces adyacentes a su propiedad son instalada.*

In order to provide street lighting services near your property, an assessment district must be created to collect the annual cost for street lighting operation and maintenance from the adjacent property owners. This is your opportunity to vote (see instructions on back of ballot) on whether you want to have streetlights and accept the assessment added to your property taxes to pay for these costs.

NOTICE

This notice informs you, as record owner of property within the proposed assessment district, which on 7/31/2018 the Los Angeles City Council declared its intention to form a new Street Lighting Maintenance District, under Council File number 18-0900-S63. All interested persons are invited to attend the public hearings and express opinions on the proposed assessment.

Public Hearing: Wednesday, September 26, 2018, 10:00 AM
Board of Public Works – 3rd fl., Rm. 350, City Hall, 200 N. Spring Street.

Council Hearing: Tuesday, October 2, 2018, 10:00 AM
Los Angeles City Council – 3rd fl., Rm. 340, City Hall, 200 N. Spring Street.

Protest Procedure: Protests presented for consideration to the Council are not binding, regardless of the number. The Council may accept or deny the protest(s) at its discretion. Any person may file a written protest or appeal with the City Clerk at any time prior to, or on the day of, the final public hearing by the City Council on this matter. Written protests shall specify the ground(s) upon which the protest is based, the name and mailing address of the person protesting, a description sufficient to identify the property for which the protest is being filed, the Council File number, and be mailed or delivered to the City Clerk, Room 395, Los Angeles City Hall, 200 N. Spring St., Los Angeles, CA 90012.

ASSESSMENT INFORMATION

The proposed assessment described in this Notice is new and, if approved, will appear on your property tax bill. Proposition 218, the "Right to Vote on Taxes Act", was approved on the November 1996 statewide ballot, and added Article XIID to the California Constitution. It requires that a parcel's assessment may not exceed the reasonable cost for the proportional special benefit conferred on that parcel. Article XIID provides that only special benefits are assessable and the City must separate the general benefits from the special benefits. It also requires that publicly owned properties, which benefit from the improvements, be assessed.

1. **Proposed Annual Assessment (Your Property):** \$101.87 for FY 2018-19. *
2. **Proposed Annual Assessment (Entire District):** \$8,933.89 for FY 2018-19.
3. **Duration of the Proposed Assessment:** Annually on your Property Tax Bill.
4. **Reason for the Assessment:** To pay for the cost of operating, servicing and maintaining local street lighting. These costs include, but are not limited to electricity, lamps, fixtures, poles, wires, repair crews and vehicles and other items necessary to operate streetlights in the City of Los Angeles.
5. **Balloting Results:** The District will be formed and the assessment in the amount listed on the enclosed ballot will be imposed unless a majority of the ballots are returned opposing the assessment. Ballots are weighted proportionally by each parcel's assessment amount. (\$1 = 1 vote.)



Proposed Assessment Calculation

The process of determining maintenance assessments for each parcel is based on evaluating three areas relative to the amount of special benefit received. These include the size of the property, the land use, and the type of street lighting system(s) benefiting the property. These factors are evaluated for your property to determine your annual assessment. For more detailed information regarding assessment calculations, please visit us at: www.lacity.org/bsl

Questions?

Call (213) 847-1500 or visit the Bureau of Street Lighting website: www.lacity.org/bsl

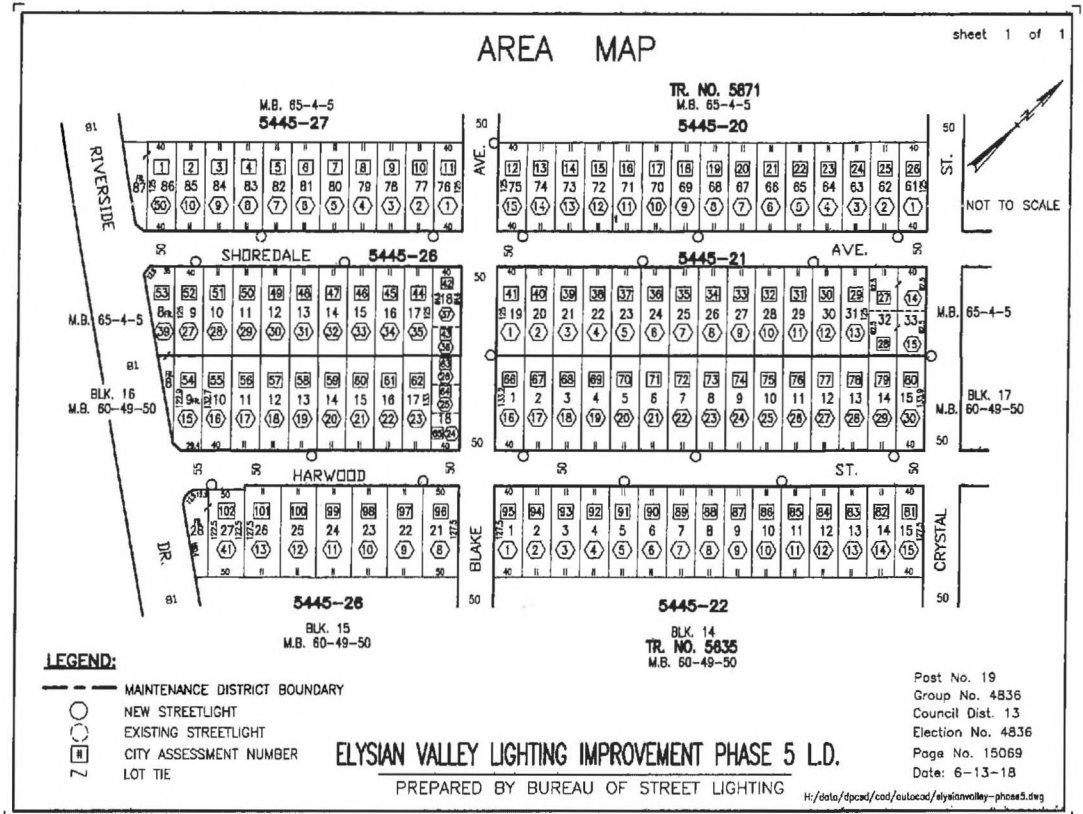

PROPERTY and ASSESSMENT DETAILS

- Location:
- County APN: 5445-027-050
- Fiscal Year: 2018-19
- Acreage: .1820
- Land Use: SFR
- Dwell Units: 2
- Current Assessment: \$0.00
- Proposed Assessment: \$101.87 *
(this equates to about \$8.49 per month)



* Assessments may be increased annually without further notice or ballot, by no more than the annual Consumer Price Index (CPI) for Los Angeles-Anaheim-Riverside CA, provided by the U.S. Dept. of Labor (Bureau of Labor Statistics). The annual Consumer Price Index (CPI) will be calculated from the calendar year (Jan 1-Dec 31) just prior to the assessment period affected (Jul 1-Jun 30). Current Assessment will be replaced by Proposed Assessment.

City of Los Angeles
Department of Public Works
Bureau of Street Lighting

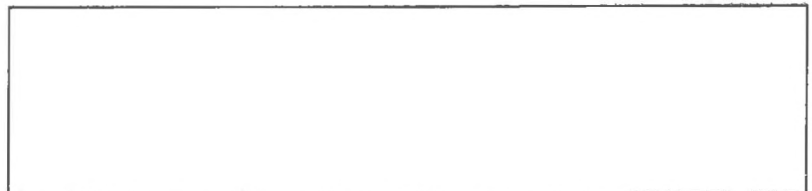

Light installed
and deenergized

STREET LIGHTING BALLOT DON'T THROW AWAY

This package contains a ballot to determine if the streetlights installed adjacent to your property will be turned on.

The streetlights were turned off due to the failure of a recent ballot. In order to turn these streetlights on near your property, an Assessment District must be created to collect the annual cost from adjacent property owners to operate and maintain the lights. This is your opportunity to vote on whether you want to have streetlights and accept the charge added to your property taxes to pay these costs.

In this packet you will find a blue Notice, a yellow Ballot, and an envelope for mailing the ballot.

Street Lighting Operation and Maintenance Ballot

This ballot is the most important document in this material.
It shows the proposed assessment amount for your property
Ballots that are not returned, or that are returned late, cannot be counted.

Please return your ballot!

Notice to Property Owners

This Notice provides you with legally required information about the balloting and the assessment. On the back, it explains how your assessment is calculated.

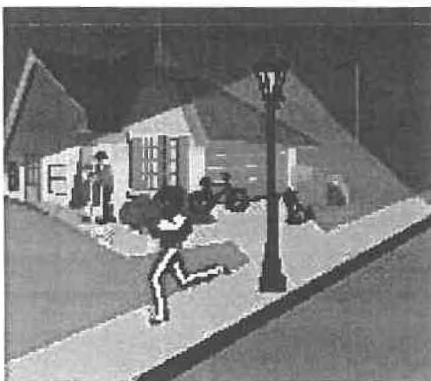

✓ A majority **YES** vote will permit the City to turn the streetlights on.

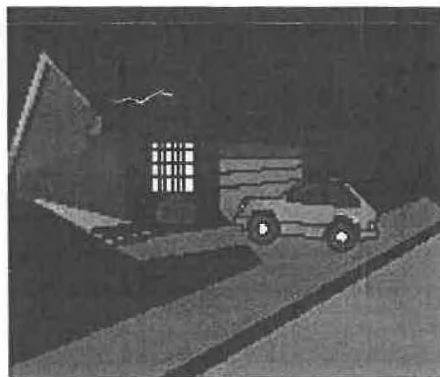

✓ A majority **NO** vote will require the City to **remove the** streetlights adjacent to your property.

City of Los Angeles
Dept. of Public Works
Bureau of Street Lighting



Questions? Problems paying?
Call 213 485-8213 or visit the
Bureau of Street Lighting website.
<http://www.lacity.org/BSL/index.htm>

As a covered entity under Title II of the Americans with Disabilities Act, the City of Los Angeles does not discriminate on the basis of disability and upon request will provide reasonable accommodation to ensure equal access to its programs, services and activities.

BALOTA DE ALUMBRADO PUBLICO FAVOR DE NO TIRAR A LA BASURA

Este paquete contiene una balota para determinar si el alumbrado público adyacente a su propiedad será encendido.

El alumbrado público fue apagado debido al fracaso de una reciente votación. Para que el alumbrado público cerca de su propiedad pueda ser encendido nuevamente, un distrito de valoración debe ser creado para coleccionar anualmente de los propietarios la cantidad para la operación y mantenimiento del alumbrado. Esta es su oportunidad para votar si desea que el alumbrado sea encendido y aceptar que los cargos se agregen a los impuestos de su propiedad.

En este paquete usted encontrará un aviso color azul, una balota amarilla, y un sobre para enviar la balota.

Balota para la Operación y Mantenimiento del Alumbrado Publico

Esta balota es el documento más importante dentro de este material.
La balota muestra la propuesta cantidad de tasación sobre su propiedad.
Balotas no regresadas o regresadas tarde, no pueden ser contadas.

¡Favor de Regresar la Balota!

Aviso Para Propietarios

Este aviso suministra información sobre la votación y tasación requerida por la ley. Al reverso, le explica como su tasación es calculada.

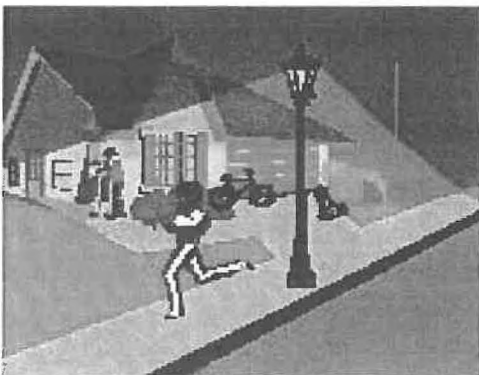

- ✓ Una mayoría de votos "SI", permitirá a la Ciudad encender nuevamente el alumbrado público.

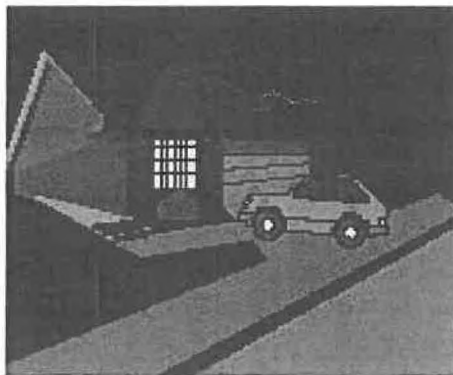

- ✓ Una mayoría de votos "NO", requerirá a la Ciudad **remover** los postes de luz del alumbrado público adyacente a su propiedad.

Ciudad de los Angeles
Departamento de Obras Públicas
Buró de Alumbrado Público



¿Preguntas? ¿No puede pagar?
Llame al 213 485-8213 o visite la
página de internet del Buró de
Alumbrado Público:
<http://www.lacity.org/BSL/index.html>