

DENVER AVE.

Norma Isahakian, Executive Director
 Bureau of Street Lighting
 Attn: Prop. 218 Section
 1149 S. Broadway, 2nd Flr.
 Los Angeles CA 90015

PROJ ID / Elect. No.: 4804
COUNCIL FILE No.: 18-0900-S73

Engineer: Lang Dam

Mailing Date: 08/22/18

P.W. Hearing Date: 10/03/18

Council Hearing Date: 10/09/18

Election Division
 Attn: Nelly Lopez
 Piper Technical Center, 3rd FL
 Mail Stop 168

Calendar Section
 Attn: Staci Roberts
 Room 395, City Hall
 Mail Stop 160

Councilmember Marqueece Harris-Dawson
 8th District
 Room 450, City Hall
 Stop 213

	City Assmt ID	APN	Owner name	Owner address	PROPOSED ASSESSMENT
1.	15032-001	6013-024-013	WINALL STATIONS	1338 E 29TH ST SIGNAL HILL, CA 90755	\$384.32
2.	15032-002	6013-024-014	MARROQUIN, ROLDAN O ET AL & RODRIGUEZ, EDUARDO	7039 DENVER AVE LOS ANGELES, CA 90044	\$78.36
3.	15032-003	6013-024-015	CRUZ, PABLO A	7029 DENVER AVE LOS ANGELES, CA 90044	\$78.36
4.	15032-004	6013-024-016	ANDERSON, PAMELA L	7027 DENVER AVE LOS ANGELES, CA 90044	\$78.36
5.	15032-005	6013-024-017	OIKHALA, PERPETUAL	7023 DENVER AVE LOS ANGELES, CA 90044	\$78.36
6.	15032-006	6013-024-018	WRIGHT, LISA L AND WRIGHT, STEPHANIE D	7021 DENVER AVE LOS ANGELES, CA 90044	\$78.36
7.	15032-007	6013-024-019	WILLIAMS, WALTER D TR	7017 DENVER AVE LOS ANGELES, CA 90044	\$78.36
8.	15032-008	6013-024-020	DE ZARATE, ALICIA S	7011 DENVER AVE LOS ANGELES, CA 90044	\$78.36
9.	15032-009	6013-024-021	MENESES, JUAN AND ANA	7007 DENVER AVE LOS ANGELES, CA 90044	\$78.36
10.	15032-010	6013-024-023	TATUM,WAYNE A AND LINDA L	7001 DENVER AVE LOS ANGELES, CA 90044	\$58.77
11.	15032-011	6013-024-045	ARCHLAND PROPERTY II LP C/O MCDONALDS CORPORATION	PO BOX 66207 CHICAGO, IL 60666	\$768.64
12.	15032-012	6013-024-032	CHU, JACK S AND SAU K TRS	7036 DENVER AVE LOS ANGELES, CA 90044	\$78.36
13.	15032-013	6013-024-031	GUERRERO, JOSE G. AND ZACARIAS, MARGOT ELIZABETH	7030 DENVER AVE LOS ANGELES, CA 90044	\$78.36
14.	15032-014	6013-024-030	JONES, TONIA	7026 DENVER AVE LOS ANGELES, CA 90044	\$78.36
15.	15032-015	6013-024-029	ESPARZA, RIGOBERTO AND EVA	7022 DENVER AVE LOS ANGELES, CA 90044	\$78.36
16.	15032-016	6013-024-058	PROGRESSIVE HOME FOR THE ELDERLY INC	7010 DENVER AVE LOS ANGELES, CA 90044	\$864.72
17.	15032-017	6013-022-023	JANNOL, DAVID AND GOLDY TRS	13342 KILLION ST SHERMAN OAKS, CA 91401	\$112.05
18.	15032-018	6013-022-022	JANNOL, DAVID AND GOLDY TRS	13342 KILLION ST SHERMAN OAKS, CA 91401	\$109.70
19.	15032-019	6013-022-021	MORENO, CHRIS	1158 W 126TH ST LOS ANGELES, CA 90044	\$101.87
20.	15032-020	6013-022-020	JARJOUR, NABIL AND PATRICIA	840 COOPER AVE LOS ANGELES, CA 90042	\$109.70
21.	15032-021	6013-022-019	LANG, AGATHA D AND LANG GORDON, TWYLA	PO BOX 78938 LOS ANGELES, CA 90016	\$109.70
22.	15032-022	6013-022-018	HARRIS, LOLA TR	PO BOX 4727 CARSON, CA 90749	\$101.87
23.	15032-023	6013-022-017	GUTIERREZ, MARIO M	6915 S FIGUEROA ST NO 4 LOS ANGELES, CA 90003	\$78.36
24.	15032-024	6013-022-016	GUTIERREZ, MARIO M	6915 S FIGUEROA ST NO 4 LOS ANGELES, CA 90003	\$78.36

25.	15032-025	6013-022-015	CASTILLO, ROBERT A AND SANDRA	6906 DENVER AVE LOS ANGELES, CA 90044	\$101.87
26.	15032-026	6013-022-013	REYES, SERGIO	530 W 69TH ST LOS ANGELES, CA 90044	\$84.04
27.	15032-027	6013-019-015	VELAZQUEZ, MARYSOL TR	816 W 52ND ST LOS ANGELES, CA 90037	\$112.05
28.	15032-028	6013-019-014	PERKINS, TIMOTHY	6820 DENVER AVE LOS ANGELES, CA 90044	\$78.36
29.	15032-029	6013-019-013	KEP INVESTMENTS PROPS LLC	8361 5TH ST UNIT 201 DOWNEY, CA 90241	\$109.70
30.	15032-030	6013-019-012	MARTINEZ, JUAN A ET AL & ROBLES, RUBEN A	6812 DENVER AVE LOS ANGELES CA 90044 LOS ANGELES, CA 90044	\$101.87
31.	15032-031	6013-019-011	JV AND INVESTMENTS GROUP LLC	PO BOX 40322 DOWNEY, CA 90239	\$101.87
32.	15032-032	6013-019-010	LOPEZ, ARMANDO AND GLORIA	6804 DENVER AVE LOS ANGELES, CA 90044	\$101.87
33.	15032-033	6013-019-009	DE LA O, REYES R	520 W 68TH ST LOS ANGELES, CA 90044	\$112.05
34.	15032-034	6013-029-900	L A UNIFIED SCHOOL DIST / MAINT & OPER ATTN: CHRISTOS CHRYSILIOU	333 S BEAUDRY AVE, 22ND FLOOR LOS ANGELES, CA 90017	\$1,723.92
35.	15033-035	6013-018-019	FELIX, JAIME A	6633 DENVER AVE LOS ANGELES, CA 90044	\$86.20
36.	15033-036	6013-018-018	KIM, KEVIN	24822 VIA DEL RIO LAKE FOREST, CA 92630	\$78.36
37.	15033-037	6013-018-017	SOLOMON, ELIZABETH	6625 DENVER AVE LOS ANGELES, CA 90044	\$78.36
38.	15033-038	6013-018-016	MCBRIDE, PERRY W JR	6619 DENVER AVE LOS ANGELES, CA 90044	\$109.70
39.	15033-039	6013-018-015	VENTURA, SUSANA D	6615 DENVER AVE LOS ANGELES, CA 90044	\$101.87
40.	15033-040	6013-018-014	CERON, MARTA E	6611 DENVER AVE LOS ANGELES, CA 90044	\$101.87
41.	15033-041	6013-018-013	CASIO, MARIA	6609 DENVER AVE LOS ANGELES, CA 90044	\$78.36
42.	15033-042	6013-018-012	ROBLES, JUAN AND LYDIA	2100 S HOBART BLVD LOS ANGELES, CA 90018	\$117.54
43.	15033-043	6013-018-011	KING, HOLSIE B AND TAMMI	2510 S BEDFORD ST LOS ANGELES, CA 90034	\$86.20
44.	15033-044	6013-018-020	GARCIA, RAMIRO	521 W 68TH ST LOS ANGELES, CA 90044	\$86.20
45.	15033-045	6013-018-021	MOLINA, THERESA M TR	1333 W GAGE AVE LOS ANGELES, CA 90044	\$117.54
46.	15033-046	6013-018-022	WASHINGTON, LINDA LINDA WASHINGTON SEPARATE PROPERTY TRUST	844 ANIRA CT PERRIS, CA 92571	\$78.36
47.	15033-047	6013-018-023	WASHINGTON, ESTELLE TR C/O LINDA WASHINGTON	844 ANIRA CT PERRIS, CA 92571	\$101.87
48.	15033-048	6013-018-024	TOWNSEND, EDWARD W SR	6616 DENVER AVE LOS ANGELES, CA 90044	\$78.36
49.	15033-049	6013-018-025	KING, COLQUITT L TR	6608 DENVER AVE LOS ANGELES, CA 90044	\$78.36
50.	15033-050	6013-018-026	DAWN PATROL LLC	PO BOX 1852 COSTA MESA, CA 92628	\$117.54
51.	15033-051	6013-018-038	SALAZAR, MILTON R AND DE SALAZAR LYDIA M AND LOPEZ, JULIO R	6604 DENVER AVE LOS ANGELES, CA 90044	\$101.87
52.	15033-052	6013-018-039	LOPEZ, SERGIO AND ALICIA	1114 RIDERWOOD AVE HACIENDA HEIGHTS, CA 91745	\$112.05
53.	15033-053	6013-016-021	MARTINEZ, JOSE A AND ROSALINA	6534 DENVER AVE LOS ANGELES, CA 90044	\$112.05
54.	15033-054	6013-016-022	RODRIGUEZ, FABIAN AND RODRIGUEZ, RODOLFO	6530 DENVER AVE LOS ANGELES, CA 90044	\$117.54
55.	15033-055	6013-016-023	ROBERTSON, ERMA D	6526 DENVER AVE LOS ANGELES, CA 90044	\$101.87
56.	15033-056	6013-016-024	HURTADO, YANIRA AND GILBERTO	6522 DENVER AVE LOS ANGELES, CA 90044	\$78.36
57.	15033-057	6013-016-025	NELSON, HAROLD	6516 DENVER AVE LOS ANGELES, CA 90044	\$78.36
58.	15033-058	6013-016-026	DONALD, VENUS D	6514 DENVER AVE LOS ANGELES, CA 90044	\$101.87
59.	15033-059	6013-016-027	MUNOZ, SILVIA AND MUNOZ, MOISES AND MUNOZ, ELOISA M	6510 DENVER AVE LOS ANGELES, CA 90044	\$78.36
60.	15033-060	6013-016-028	OCHOA, CESAR A AND CIFUENTES, MARVIN F	6506 DENVER AVE LOS ANGELES, CA 90044	\$78.36
61.	15033-061	6013-016-029	HAMILTON UNITED METHODIST CHURCH	6330 S FIGUEROA ST LOS ANGELES, CA 90003	\$19.59
62.	15033-062	6013-016-030	MPH INVESTMENT LLC	3765 MOUNTAIN VIEW AVE LOS ANGELES, CA 90066	\$64.65
63.	15033-063	6013-016-020	GALDAMEZ, SAYDA E AND FIGUEROA, NANCY	6535 DENVER AVE LOS ANGELES, CA 90044	\$112.05
64.	15033-064	6013-016-019	WILLIAMS, PATRICIA A	6531 DENVER AVE LOS ANGELES, CA 90044	\$78.36
65.	15033-065	6013-016-018	PALMER AUSTIN, JEANNE AND AUSTIN, ANGELA M	1953 MIDDLEBROOK RD TORRANCE, CA 90501	\$101.87
66.	15033-066	6013-016-017	MORAN, RENE A	6523 DENVER AVE LOS ANGELES CA 90044 LOS ANGELES, CA 90044	\$78.36
67.	15033-067	6013-016-016	BERHAN, NAHUM	6340 GREEN VALLEY CIR UNIT 100 CULVER CITY, CA 90230	\$101.87

68.	15033-068	6013-016-015	JOVEL, MARCELINO A AND GLORIA E	6515 DENVER AVE LOS ANGELES, CA 90044	\$101.87
69.	15033-069	6013-016-014	MERINO, JOAQUIN AND OFELIA	6511 DENVER AVE LOS ANGELES, CA 90044	\$101.87
70.	15033-070	6013-016-013	CALLOWAY, BARBARA D TR	2096 S HARVARD BLVD APT 3 LOS ANGELES, CA 90018	\$117.54
71.	15033-071	6013-016-012	DUKES, HAROLD	235 W 60TH ST LOS ANGELES, CA 90003	\$64.65
72.	15033-072	6004-020-022	ESQUIVEL, TERESITA	601 W 65TH ST LOS ANGELES, CA 90044	\$86.20
73.	15033-073	6004-020-021	SALAMANCA, CARLOS AND SALGADO, SANDRA AND SALAMANCA, FRANCISCO	6415 DENVER AVE LOS ANGELES, CA 90044	\$58.77
74.	15033-074	6004-020-019	RAMIREZ, MIRNA	37006 WATERLOO DR PALMDALE, CA 93552	\$78.36
75.	15033-075	6004-020-018	ARROYO, MARTIN AND DIAZ, ELIA	6407 DENVER AVE LOS ANGELES, CA 90044	\$78.36
76.	15033-076	6004-020-017	JOHNSON, LYNETTE ET AL & ASHMORE, STEPHEN	6114 S LE DOUX RD LOS ANGELES, CA 90056	\$109.70
77.	15033-077	6004-020-016	ALDANA, RIGOBERTO N AND MARICELA	6337 DENVER AVE LOS ANGELES, CA 90044	\$78.36
78.	15033-078	6004-020-015	MORALES, FRANCISCO	6333 DENVER AVE LOS ANGELES, CA 90044	\$101.87
79.	15033-079	6004-020-014	OLIVEROS, JOSE A	6329 DENVER AVE LOS ANGELES, CA 90044	\$101.87
80.	15033-080	6004-020-013	FONSECA, MIGUEL A AND MARIN, SARA	6325 DENVER AVE LOS ANGELES, CA 90044	\$78.36
81.	15033-081	6004-020-012	PRADO, OSCAR P AND CRUZ, MARIA D	6321 DENVER AVE LOS ANGELES, CA 90044	\$101.87
82.	15033-082	6004-020-023	RAMIREZ, ANDRES	527 W 65TH ST LOS ANGELES, CA 90044	\$64.65
83.	15033-083	6004-020-026	HARRISON, LEOLA	6414 DENVER AVE LOS ANGELES, CA 90044	\$78.36
84.	15033-084	6004-020-027	DANIELS, RICHARD G	6410 DENVER AVE LOS ANGELES, CA 90044	\$78.36
85.	15033-085	6004-020-028	GARCIA SMITH, VITALIA AND SMITH, WALTER	6404 DENVER AVE LOS ANGELES, CA 90044	\$101.87
86.	15033-086	6004-020-029	SALAZAR, NICOLAS	6400 DENVER AVE LOS ANGELES, CA 90044	\$78.36
87.	15033-087	6004-020-030	2300 WEST EL SEGUNDO LP C/O RAM K MITTAL	845 GAGE DR SAN DIEGO, CA 92106	\$117.54
88.	15033-088	6004-020-031	SUBSIDIZED HOUSING CORP	12404 MCCANN DR SANTA FE SPRINGS, CA 90670	\$78.36
89.	15033-089	6004-020-032	GUIROLA, MANUEL A	6328 DENVER AVE LOS ANGELES, CA 90044	\$101.87
90.	15033-090	6004-020-033	ALVARADO, ELENA D	6324 DENVER AVE LOS ANGELES, CA 90044	\$78.36
91.	15033-091	6004-020-035	RAMIREZ, JOSE L AND SANCHEZ, FRANCISCO	6316 DENVER AVE LOS ANGELES, CA 90044	\$58.77

Total:

\$11,556.26

END - THIS LIST IS SUBJECT TO CORRECTION

CERTIFICATION OF MAILING NOTICES OF
STREET LIGHTING MAINTENANCE

(Section 6.95 to 6.127 of the
Los Angeles Administrative Code)

I, Ruben Flamenco, hereby certify and declare that I am and was at all times herein mentioned a Deputy City Clerk of the City of Los Angeles; that, acting for and under the direction of the City Clerk and in accordance with the direction contained in Ordinance of Intention No(s). 185699 relating to the proposed maintenance of lighting posts and appliances and furnishing of electric current thereto in the above designated lighting district, under provisions of Sections 6.95 to 6.127 of the Los Angeles Administrative Code. I, on August 22, 2018 deposited in the United States mail at Los Angeles, California, a notice entitled "Notice of Public Hearings and Ballot for Operation of Streetlights," to each of the owners of real property within the Street Lighting maintenance assessment district:

DENVER AVENUE

whose names and addresses appear on the last equalized assessment roll of the County of Los Angeles, or on file in the office of, and known to the City Clerk of the City of Los Angeles and that a true copy of such notice is attached hereto and made a part hereof.

I certify (or declare) under penalty of perjury that the foregoing is true and correct. At Los Angeles, California

August 22, 2018.

Date

DEPUTY CITY CLERK

SAMPLE BALLOT

OFFICIAL PROPERTY OWNER ASSESSMENT BALLOT

STREET LIGHTING DISTRICT : "DENVER AVE."

PROPERTY OWNER :

VOTE HERE

YES, I am IN FAVOR of the proposed Street Lighting Assessment District. I understand that I will be assessed \$384.32 annually for the operation and maintenance of the street light(s) adjacent to my property.

NO, I am OPPOSED to the proposed Street Lighting Assessment District. I understand that a majority NO vote will cause the streetlight(s) not to be installed; or if already installed, turned off and removed from service.

Election: 4804
City Parcel: 15032-001
County APN: 6013-024-013

*I hereby declare, under penalty of perjury under the laws of the State of California, that I am the record owner, or the authorized representative of the record owner, of the parcel identified above.
(Both Name and Original Signature must be completed in order for your ballot to be counted.)*

PRINT NAME

(Property Owner, Authorized Rep., etc.)

ORIGINAL SIGNATURE

DATE

INSTRUCTIONS

1. Vote by marking one of the boxes on the reverse side of this ballot - Mark only one box.
2. Mark your ballot with blue or black ink – Do not use pencil.
3. Print your name, sign and date the ballot - If more than one owner, only one owner needs to sign.
4. Return the ballot using the enclosed envelope.
5. Make sure the Los Angeles City Clerk address on the back of the ballot appears in the window of the return envelope.
6. Ballot must be received by Tuesday, October 9, 2018

LOS ANGELES CITY CLERK, ELECTION DIV.
ATTN: 218 BALLOT ST. LTG. MNT. # 4804
555 RAMIREZ STREET, SPACE 300
LOS ANGELES, CA 90099-9716

As a covered entity under Title II of the Americans with Disabilities Act, the City of Los Angeles does not discriminate on the basis of disability and upon request will provide reasonable accommodation to ensure equal access to its programs, services and activities.



NOTICE TO PROPERTY OWNERS

FOR THE FORMATION OF THE CITY OF LOS ANGELES
STREET LIGHTING MAINTENANCE DISTRICT:

DENVER AVE.

NOTE: Ballots must be received by Tuesday, October 9, 2018



*This package contains a ballot to determine if streetlights adjacent to your property will be installed.
Este paquete contiene una boleta de votación si a luces adyacentes a su propiedad son instalada.*

In order to provide street lighting services near your property, an assessment district must be created to collect the annual cost for street lighting operation and maintenance from the adjacent property owners. This is your opportunity to vote (see instructions on back of ballot) on whether you want to have streetlights and accept the assessment added to your property taxes to pay for these costs.

NOTICE

This notice informs you, as record owner of property within the proposed assessment district, which on 8/7/2018 the Los Angeles City Council declared its intention to form a new Street Lighting Maintenance District, under Council File number 18-0900-S73. All interested persons are invited to attend the public hearings and express opinions on the proposed assessment.

Public Hearing: Wednesday, October 3, 2018, 10:00 AM
Board of Public Works – 3rd fl., Rm. 350, City Hall, 200 N. Spring Street.

Council Hearing: Tuesday, October 9, 2018, 10:00 AM
Los Angeles City Council – 3rd fl., Rm. 340, City Hall, 200 N. Spring Street.

Protest Procedure: Protests presented for consideration to the Council are not binding, regardless of the number. The Council may accept or deny the protest(s) at its discretion. Any person may file a written protest or appeal with the City Clerk at any time prior to, or on the day of, the final public hearing by the City Council on this matter. Written protests shall specify the ground(s) upon which the protest is based, the name and mailing address of the person protesting, a description sufficient to identify the property for which the protest is being filed, the Council File number, and be mailed or delivered to the City Clerk, Room 395, Los Angeles City Hall, 200 N. Spring St., Los Angeles, CA 90012.

ASSESSMENT INFORMATION

The proposed assessment described in this Notice is new and, if approved, will appear on your property tax bill. Proposition 218, the "Right to Vote on Taxes Act", was approved on the November 1996 statewide ballot, and added Article XIID to the California Constitution. It requires that a parcel's assessment may not exceed the reasonable cost for the proportional special benefit conferred on that parcel. Article XIID provides that only special benefits are assessable and the City must separate the general benefits from the special benefits. It also requires that publicly owned properties, which benefit from the improvements, be assessed.

- Proposed Annual Assessment (Your Property):** \$384.32 for FY 2018-19. *
- Proposed Annual Assessment (Entire District):** \$11,556.26 for FY 2018-19.
- Duration of the Proposed Assessment:** Annually on your Property Tax Bill.
- Reason for the Assessment:** To pay for the cost of operating, servicing and maintaining local street lighting. These costs include, but are not limited to electricity, lamps, fixtures, poles, wires, repair crews and vehicles and other items necessary to operate streetlights in the City of Los Angeles.
- Balloting Results:** The District will be formed and the assessment in the amount listed on the enclosed ballot will be imposed unless a majority of the ballots are returned opposing the assessment. Ballots are weighted proportionally by each parcel's assessment amount. (\$1 = 1 vote.)



Proposed Assessment Calculation

The process of determining maintenance assessments for each parcel is based on evaluating three areas relative to the amount of special benefit received. These include the size of the property, the land use, and the type of street lighting system(s) benefiting the property. These factors are evaluated for your property to determine your annual assessment. For more detailed information regarding assessment calculations, please visit us at: www.lacity.org/bsl

SEE ATTACHED MAP

Questions?

Call (213) 847-1500
or visit the Bureau of
Street Lighting website:
www.lacity.org/bsl

PROPERTY and ASSESSMENT DETAILS

- Location:
- County APN: 6013-024-013
- Fiscal Year: 2018-19
- Acreage: .2480
- Land Use: COM
- Dwell Units: 0
- Current Assessment: \$330.65
- Proposed Assessment: \$384.32 *
(this equates to about \$32.03 per month)



* Assessments may be increased annually without further notice or ballot, by no more than the annual Consumer Price Index (CPI) for the Los Angeles area, provided by the U.S. Dept. of Labor (Bureau of Labor Statistics). The annual Consumer Price Index (CPI) will be calculated from the calendar year (Jan 1-Dec 31) just prior to the assessment period affected (Jul 1-Jun 30). Current Assessment will be replaced by Proposed Assessment.

City of Los Angeles
Department of Public Works
Bureau of Street Lighting

SAMPLE NOTICE

AREA MAP



NOT TO SCALE

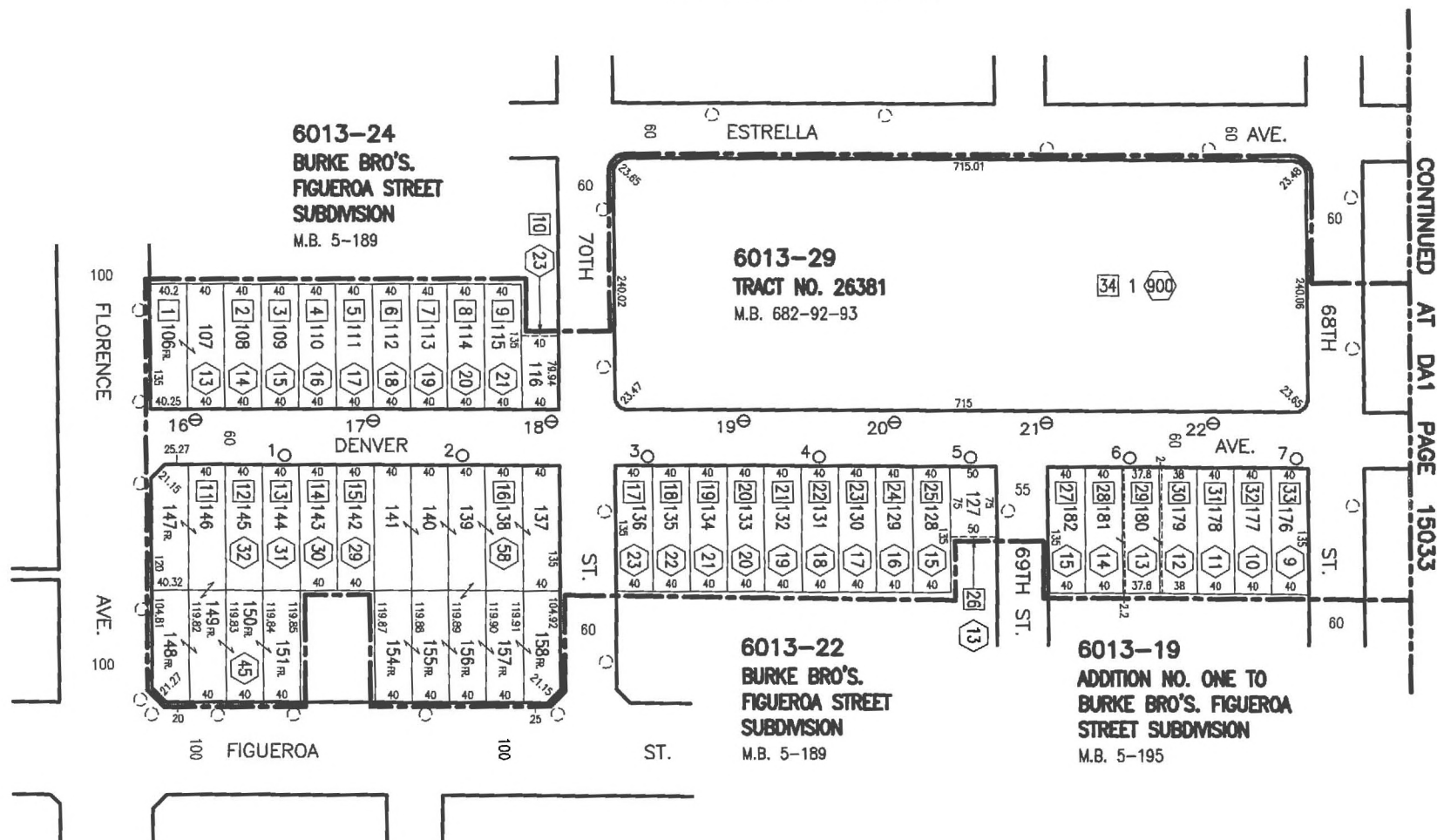

LEGEND:

- MAINTENANCE DISTRICT BOUNDARY
- NEW STREETLIGHT
- ⊙ NEW EQUIPMENT
- ⊖ EXISTING STREETLIGHT
- ⊠ CITY ASSESSMENT NUMBER
- Z LOT TIE

DENVER AVE. L.D.
PREPARED BY BUREAU OF STREET LIGHTING

Post No. 1-7, 16-22
Group No. 4804
Council Dist. 8
Election No. 4804
Page No. 15032
Date: 5-17-18

AREA MAP



NOT TO SCALE

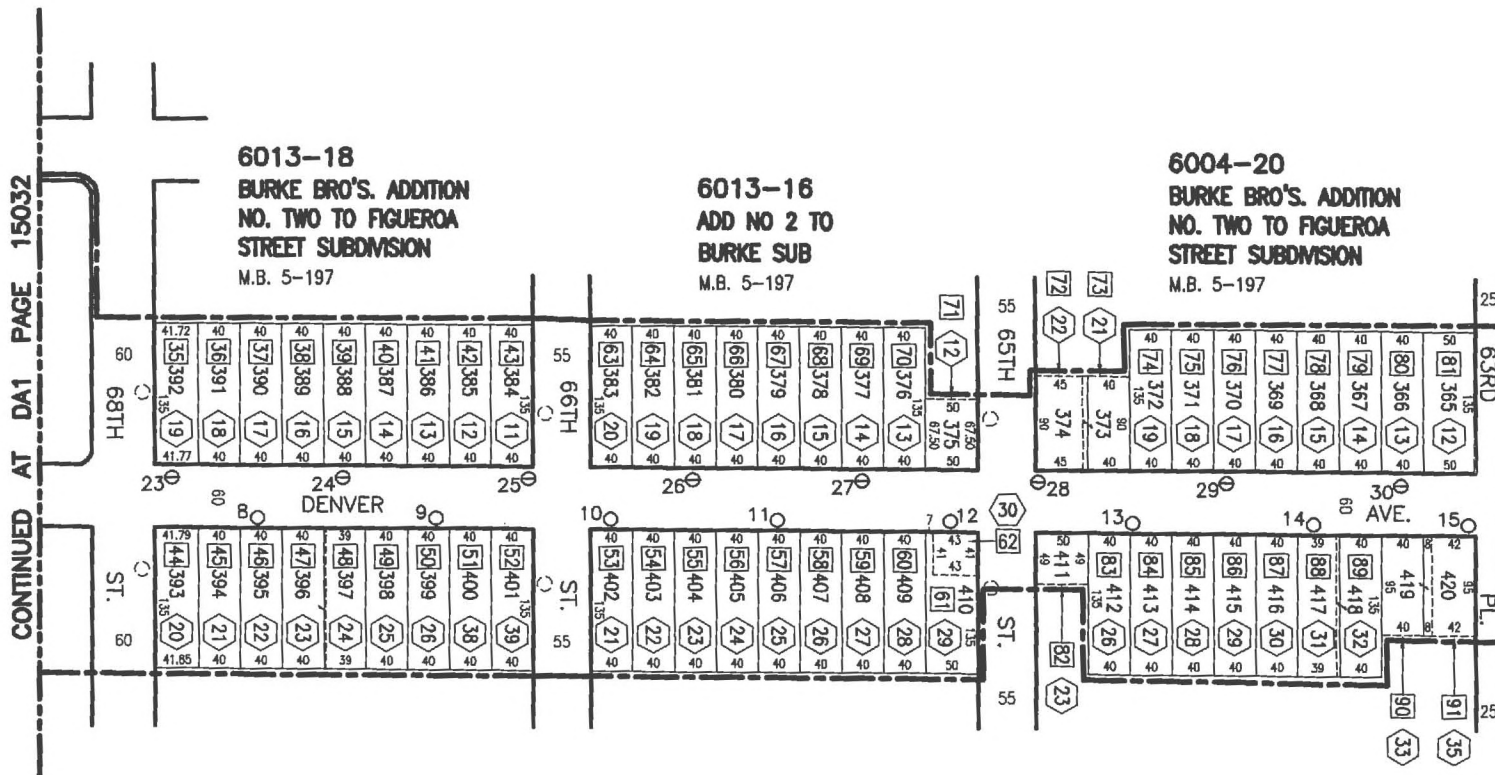

CONTINUED AT DA1 PAGE 15032

6013-18
BURKE BRO'S. ADDITION
NO. TWO TO FIGUEROA
STREET SUBDIVISION
 M.B. 5-197

6013-16
ADD NO 2 TO
BURKE SUB
 M.B. 5-197

6004-20
BURKE BRO'S. ADDITION
NO. TWO TO FIGUEROA
STREET SUBDIVISION
 M.B. 5-197

LEGEND:

- MAINTENANCE DISTRICT BOUNDARY
- NEW STREETLIGHT
- NEW EQUIPMENT
- EXISTING STREETLIGHT
- CITY ASSESSMENT NUMBER
- LOT TIE

DENVER AVE. L.D.
 PREPARED BY BUREAU OF STREET LIGHTING

Post No. 8-15, 23-30
 Group No. 4804
 Council Dist. 8
 Election No. 4804
 Page No. 15033
 Date: 5-17-18
 H:/data/dpcsd/cad/autocad/denver.dwg

Light not yet installed.

STREET LIGHTING BALLOT DON'T THROW AWAY

This package contains a ballot to determine if streetlights will be installed adjacent to your property.

In order to install streetlights near your property, an Assessment District must be created to collect the annual cost from adjacent property owners to operate and maintain the lights. This is your opportunity to vote on whether you want to have streetlights and accept the charge added to your property taxes to pay these costs.

In this packet you will find a blue Notice, a yellow Ballot, and an envelope for mailing the ballot.

Street Lighting Operation and Maintenance Ballot

This ballot is the most important document in this material.
It shows the proposed assessment amount for your property
Ballots that are not returned, or that are returned late, cannot be counted.

Please return your ballot!

Notice to Property Owners

This Notice provides you with legally required information about the balloting and the assessment. On the back, it explains how your assessment is calculated.

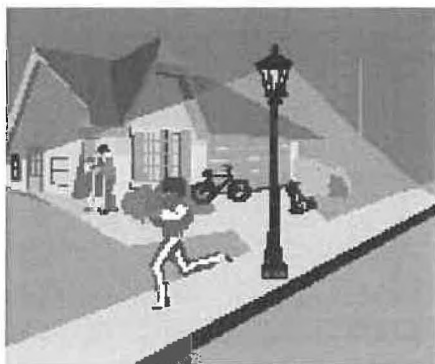

✓ A majority **YES** vote will permit the City to install streetlights near your property.

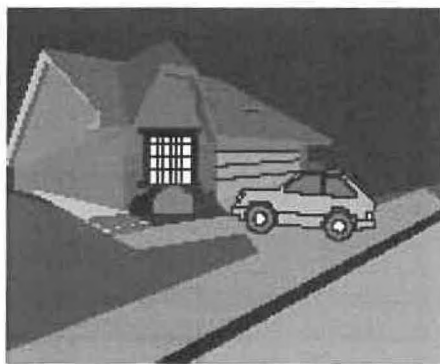

✓ A majority **NO** vote will not allow the City to install streetlights adjacent to your property.

City of Los Angeles
Dept. of Public Works
Bureau of Street Lighting



Questions? Problems paying?
Call 213 847-1500 or visit the
Bureau of Street Lighting website.
<http://www.lacity.org/BSL/index.htm>

As a covered entity under Title II of the Americans with Disabilities Act, the City of Los Angeles does not discriminate on the basis of disability and upon request will provide reasonable accommodation to ensure equal access to its programs, services and activities.

BALOTA DE ALUMBRADO PUBLICO FAVOR DE NO TIRAR A LA BASURA

Este paquete contiene una balota para determinar si un sistema de alumbrado público será instalado adyacente a su propiedad.

Para instalar un sistema de alumbrado público cerca de su propiedad, un distrito de valoración debe ser creado para coleccionar anualmente de los propietarios la cantidad para la operación y mantenimiento del alumbrado. Esta es su oportunidad para votar si desea que el alumbrado se mantenga encendido y aceptar que los cargos se agregen a los impuestos de su propiedad.

En este paquete usted encontrará un aviso color azul, una balota amarilla, y un sobre para enviar la balota.

Balota para la Operación y Mantenimiento del Alumbrado Público

Esta balota es el documento más importante dentro de este material.
La balota muestra la propuesta cantidad de tasación sobre su propiedad.
Balotas no regresadas o regresadas tarde, no pueden ser contadas.

¡Favor de Regresar la Balota!

Aviso Para Propietarios

Este aviso suministra información sobre la votación y tasación requerida por la ley. Al reverso, le explica como su tasación es calculada.



- ✓ Una mayoría de votos "SI", permitirá a la Ciudad instalar alumbrado público cerca de su propiedad.

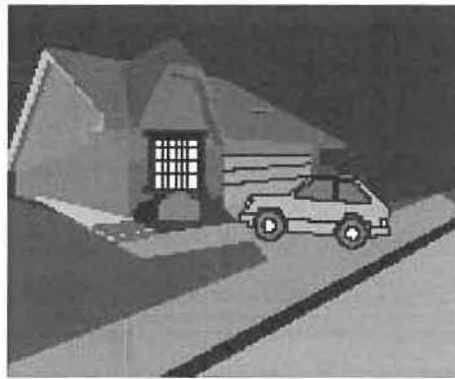

- ✓ Una mayoría de votos "NO", no requerirá a la Ciudad instalar alumbrado público adyacente a su propiedad.

Ciudad de los Angeles
Departamento de Obras Públicas
Buró de Alumbrado Público



¿Preguntas? ¿No puede pagar?

Llame al 213 847-1500 o visite la página de internet del Buró de Alumbrado publico:

<http://www.lacity.org/BSL/index.html>