

HOLLY L. WOLCOTT
CITY CLERK

SHANNON HOPPE
EXECUTIVE OFFICER

City of Los Angeles
CALIFORNIA



ERIC GARCETTI
MAYOR

OFFICE OF THE
CITY CLERK

Council and Public Services Division
200 N. Spring Street, Room 395
Los Angeles, CA 90012
General Information: (213) 978-1133
FAX: (213) 978-1040

PATRICE Y. LATTIMORE
DIVISION MANAGER

clerk.lacity.org

ZA-2015-1569-ZV-ZAD-1A
Council District 4

January 18, 2019

**RE-NOTICE TO APPELLANT(S), APPLICANT(S), OWNER(S), OCCUPANT(S) AND
INTERESTED PARTIES WITHIN A 500-FOOT RADIUS**

You are hereby notified that the Planning and Land Use Management (PLUM) Committee of the Los Angeles City Council will hold a public hearing on **Tuesday, February 12, 2019** at approximately **2:30 PM** or soon thereafter in the John Ferraro Council Chamber, Room 340, City Hall, 200 North Spring Street, Los Angeles, CA 90012 (entrance on Main Street), to consider the following: Mitigated Negative Declaration (No. ENV-2015-1568-MND), Mitigation Measures, Mitigation Monitoring Program and related California Environmental Quality Act findings, report from the East Los Angeles Area Planning Commission (ELAAPC), and appeals filed by Barry Greenfield (Trustee of the Landa Street Trust dated December 3, 2010), Altman, Greenfield and Selvaggi LLP (Representative: John A. Henning, Jr., Attorney at Law) from the determination of the ELAAPC in approving the MND No. ENV-2015-1568-MND and Zoning Administrator's Determination in approving the following: 1) Zone Variance to provide two required off-street parking spaces off-site on the adjacent lot (Lot No. 17, TR 5720, 1888 North Lucile Avenue) in lieu of two off-street parking spaces provided on-site as otherwise required by the Los Angeles Municipal Code (LAMC) Section 12.21 A.4(a); 2) The construction, use and maintenance of a new single-family dwelling fronting on two Substandard Hillside Limited Streets that are improved with an adjacent roadway width of less than 20 feet, as otherwise not allowed by LAMC Section 12.21 C.10(i)(2); and 3) The construction, use and maintenance of a new single-family dwelling fronting on a Substandard Hillside Limited Street where a minimum 20-foot wide continuous paved roadway is not provided from the property to the boundary of the Hillside Area, as required by LAMC Section 12.21 C.10(i)(3); for the construction of a new two-story, 1,931 square-foot, single-family dwelling, for the property located at 3627 West Landa Street, subject to Conditions of Approval.

Applicant: Thomas A. Porter
Representative: Matt McGrane, Tellus Design and Build

If you are unable to appear at this meeting, you may submit your comments in writing. Written comments may be addressed to the City Clerk, Room 395, City Hall, 200 North Spring Street, Los Angeles, CA 90012 or submitted by email to: **clerk.plumcommittee@lacity.org**

In addition, you may view the contents of Council file Nos. 18-1156 and 18-1156-S1 by visiting: **<http://www.lacouncilfile.com>**

Please be advised that the PLUM Committee reserves the right to continue this matter to a later date, subject to any time limit constraints.

For inquiries about the project, contact City Planning staff:		
Jack Chiang	(213) 978-0195	jack.chiang@lacity.org
For inquiries about the meeting, contact City Clerk staff:		
Sharon Dickinson	(213) 978-1077	clerk.plumcommittee@lacity.org

Sharon Dickinson
Deputy City Clerk, Planning and Land Use Management Committee

Note: If you challenge this proposed action in court, you may be limited to raising only those issues you or someone else raised at the public hearing described in this notice, or in written correspondence delivered to the City Clerk at, or prior to, the public hearing. Any written correspondence delivered to the City Clerk before the City Council's final action on a matter will become a part of the administrative record. The time in which you may seek judicial review of any final action by the City Council is limited by California Code of Civil Procedure Section 1094.6 which provides that an action pursuant to Code of Civil Procedure Section 1094.5 challenging the Council's action must be filed no later than the 90th day following the date on which the Council action becomes final.

ZA Determination Letter:
ZA-2015-1569-ZV-ZAD-1A

Mailing Date: November 7, 2018

Representative: John A Henning, Jr.
Attorney At Law
125 North Sweetzer Avenue Unit 202
Los Angeles, CA 90048

Silver Lake Neighborhood Council
2658 Griffith Park Blvd
Los Angeles, CA 90039

Jerry Foldman
1871 Lucile Avenue
Los Angeles, CA 90026

Carolyn Cooper
3531 Fernwood Avenue
Los Angeles, CA 90039

Mike Porter
6451 Lexington Avenue
Los Angeles, CA 90038

Jack Chiang
Associate Zoning Administrator
jack.chiang@lacity.org

Council District 4
City Hall, **Room 425**
Mail Stop 206

Applicant: Thomas A Porter
P.O. BOX 7110
Van Nuys, CA 91409

David Moreau & Jessica Zuchowski
1880 Lucile Avenue
Los Angeles, CA 90026

Lindy Kleine
1892 Lucile Avenue
Los Angeles, CA 90026

Tom Porter
1888 Lucile
Los Angeles, CA 90026

Alan Wendell
12539 Allin Street
Los Angeles, CA 90066

Cecilia Lamas
Executive Commission Assistant
cecilia.lamas@lacity.org

Appellant: Barry Greenfield
Altman, Greenfield & Selvaggi LLP
10960 Wilshire Boulevard Suite 1900
Los Angeles, CA 90024

Representative: Matt McGrane
Tellus Desing+Build
2020 Placentia, Suite B
Costa Mesa, CA 92627

Edith Spang
1892 Lucile Avenue
Los Angeles, Ca 90026

Carol Strober
1907 Lucile Avenue
Los Angeles, CA 90039

Tony Russo
11150 West Olympic Boulevard #700
Los Angeles, CA 90064

QMS 14-105C
OWNERSHIP LIST
DECEMBER 16 2016
PAGE 1

1) PORTER THOMAS A PO BOX 7110 VAN NUYS CA 91409-7110 B002	2) TRUONG YEN (TE) 4105 RIO HONDO AVE ROSEMEAD CA 91770-1523 C002	3) BAXTER MARY & GEORGE 1772 GRIFFITH PARK BLVD LOS ANGELES CA 90026-1054 C058
4) SMITH DOYLE V 1837 EDGECLIFFE DR LOS ANGELES CA 90026-1117 C048	5) THOMAS CAROLINE L 3706 LANDA ST LOS ANGELES CA 90039-3529 C013	6) GUBEL GUSTAVO 5455 WILSHIRE BLVD #1013 LOS ANGELES CA 90036-4237 C007
7) LEAGUE BRIAN C (TE) & CANDIDA 669 ARBOR ST PASADENA CA 91105-1519 C014	8) TOWER GROUP LLC 210 N HUDSON AVE #2207 PASADENA CA 91101-4412 C010	9) OSTROVE MAX A 1821 EDGECLIFFE DR LOS ANGELES CA 90026-1117 C048
10) MEADOFF NORMA 1834 LUCILE AVE LOS ANGELES CA 90026-1026 C058	11) FINEGOLD PAUL 975 W KENSINGTON RD LOS ANGELES CA 90026-4313 C043	12) RESCUE ANGEL HOMES INC 931 ALTA PINE DR ALTADENA CA 91001-1407 C002
13) EVERITT DAVID W 1801 EDGECLIFFE DR LOS ANGELES CA 90026-1117 C048	14) GROVER BARBARA N 1823 LUCILE AVE LOS ANGELES CA 90026-1025 C058	15) BARAR ALI M 1179 ROMNEY DR PASADENA CA 91105-2750 C020
16) COX AGNES R 1833 LUCILE AVE LOS ANGELES CA 90026-1025 C058	17) FVC PROPERTIES LLC 15740 PARAMOUNT BLVD #E PARAMOUNT CA 90723-4361 C045	18) CHAPMAN RICHARD 1843 LUCILE AVE LOS ANGELES CA 90026-1025 C058
19) ICHIDA JUSTIN K 1851 LUCILE AVE LOS ANGELES CA 90026-1025 C058	20) HECKMAN ANNIE I 1800 EDGECLIFFE DR LOS ANGELES CA 90026-1118 C048	21) ANGARANO MICHAEL A 3607 CARNATION AVE LOS ANGELES CA 90026-1105 C048
22) EVERITT DAVID W 1801 MALTMAN AVE LOS ANGELES CA 90026-1125 C048	23) YARIV LEEAT 1805 MALTMAN AVE LOS ANGELES CA 90026-1125 C048	24) SIKORA ARIELDA 1813 MALTMAN AVE LOS ANGELES CA 90026-1125 C048
25) NEUPERT DAVID M 1817 MALTMAN AVE LOS ANGELES CA 90026-1125 C048	26) HEINE CAROLYN C 1825 MALTMAN AVE LOS ANGELES CA 90026-1125 C048	27) WONG RAYMOND (TE) & LILY M (TE) 1831 MALTMAN AVE LOS ANGELES CA 90026-1125 C048

ZA - 2015 - 1569

QMS 14-105C
OWNERSHIP LIST
DECEMBER 16 2016
PAGE 2

28)
MALTMAN LLC
7171 LA PRESA DR
LOS ANGELES CA 90068-2627 C067

31)
SPILLMAN HERBERT C
3622 LANDA ST
LOS ANGELES CA 90039-3527 C013

34)
GUTTMAN MITCHELL
1832 EDGECLIFFE DR
LOS ANGELES CA 90026-1118 C048

37)
BENDER STUART L
1756 MALTMAN AVE
LOS ANGELES CA 90026-1138 C048

40)
FLEMING CHARLES
3567 CARNATION AVE
LOS ANGELES CA 90026-1103 C048

43)
HAMRIN LOANNE B
3523 CARNATION AVE
LOS ANGELES CA 90026-1103 C048

46)
LEAGUE BRIAN C (TE) & CANDIDA
669 ARBOR ST
PASADENA CA 91105-1519 C014

49)
HAYES FRANCES E & JAMES T
1832 MALTMAN AVE
LOS ANGELES CA 90026-1126 C048

52)
GLOVER CRISPIN H
3573 CARNATION AVE
LOS ANGELES CA 90026-1103 C048

29)
CONROY FAMILY TRUST
5916 CANYON HEIGHTS LN
LOS ANGELES CA 90068-2426 C058

32)
ENDRE RADNOTI
3622 LANDA ST
LOS ANGELES CA 90039-3527 C013

35)
BARBER LANCE M
1841 MALTMAN AVE
LOS ANGELES CA 90026-1125 C048

38)
MECHNER JENNIFER A
3543 CARNATION AVE
LOS ANGELES CA 90026-1103 C048

41)
KUNTZ TOM
16255 VENTURA BLVD #625
ENCINO CA 91436-2307 C048

44)
DAUGLASH WILLIAM J & VIRGINIA M
3519 CARNATION AVE
LOS ANGELES CA 90026-1103 C048

47)
MARKUS CHRISTOPHER G
1856 MALTMAN AVE
LOS ANGELES CA 90026-1126 C048

50)
WEIBEL MAURICIO A
1832 MALTMAN AVE
LOS ANGELES CA 90026-1126 C048

53)
HOLLISTER DANA
1923 MICHELTORENA ST
LOS ANGELES CA 90039-3536 C013

30)
MCCOY CORTEZ A (TE) & SANDRA S
3616 LANDA ST
LOS ANGELES CA 90039-3527 C013

33)
RETTIG MATTHEW & LAURA
1842 EDGECLIFFE DR
LOS ANGELES CA 90026-1118 C048

36)
TENG WAN S
1755 MALTMAN AVE
LOS ANGELES CA 90026-1123 C048

39)
BODIE GRACE I R
3561 CARNATION AVE
LOS ANGELES CA 90026-1103 C048

42)
JOLLETT MIKEL
1880 CENTURY PARK E #1600
LOS ANGELES CA 90067-1661 C067

45)
HOLLISTER DANA
1923 MICHELTORENA ST
LOS ANGELES CA 90039-3536 C013

48)
APTAKER ISAAC
1850 MALTMAN AVE
LOS ANGELES CA 90026-1126 C048

51)
RUDIN LISA E
1816 MALTMAN AVE
LOS ANGELES CA 90026-1126 C048

54)
1841 GRIFFITH PARK LLC
257 S ALMONT DR
BEVERLY HILLS CA 90211-2506 C046

QMS 14-105C
OWNERSHIP LIST
DECEMBER 16 2016
PAGE 3

55)
DEL CAMPO NINA M
171 S HOOVER ST
LOS ANGELES CA 90004-6078 C051

56)
CROUPPEN ELIZABETH C & SAMSON
1829 GRIFFITH PARK BLVD
LOS ANGELES CA 90026-1057 C058

57)
OSTLING HERBERT F
1823 GRIFFITH PARK BLVD
LOS ANGELES CA 90026-1057 C058

58)
MAYORGA SIMONA & LESLIE
1815 GRIFFITH PARK BLVD
LOS ANGELES CA 90026-1057 C058

59)
RICKY MARTINEZ & ASSOCIATES IN
22982 LA CADENA DR #200
LAGUNA HILLS CA 92653-1364 C034

60)
STEHURA THERESA G
2800 GLENOAKS CANYON DR
GLENDALE CA 91206-3126 C004

61)
MANUKYAN GARY & LILIYA
2302 NELLA VISTA AVE
LOS ANGELES CA 90027-1332 C044

62)
BROWN CYTNHIA D
29517 HUNSTOCK ST
CASTAIC CA 91384-2422 R003

63)
LASAGNA STUDIOS LLC
1844 HYPERION AVE
LOS ANGELES CA 90027-4738 C054

64)
MOSES CHRISTN B
PO BOX 473
PACIFIC PALISADES CA 90272-0473 B008

65)
MARTIROSYAN KAREN
1804 HYPERION AVE
LOS ANGELES CA 90027-4738 C054

66)
PLOCHERE MICHELLE A
2312 LEMOYNE ST
LOS ANGELES CA 90026-2050 C044

67)
JPYC PROPERTIES LLC
1836 HYPERION AVE
LOS ANGELES CA 90027-4738 C054

68)
WOLFF GARY R
2437 LANTERMAN TER
LOS ANGELES CA 90039-2521 C023

69)
DEL CAMPO MARTIN FAMILY TRUST
171 S HOOVER ST
LOS ANGELES CA 90004-6078 C051

70)
ROMERO CHARLES E
2371 PANORAMA TER
LOS ANGELES CA 90039-2559 C036

71)
BRADFORD JACK
1905 GRIFFITH PARK BLVD
LOS ANGELES CA 90039-3518 C013

72)
DEL CAMPO MARTIN FAMILY TRUST
171 S HOOVER ST
LOS ANGELES CA 90004-6078 C051

73)
PARK CHARLES & EUN J
1902 HYPERION AVE
LOS ANGELES CA 90027-4740 C054

74)
MELTON SHANNON L
1901 GRIFFITH PARK BLVD
LOS ANGELES CA 90039-3518 C013

75)
AMREAL GP INVESTORS LLC
27200 AGOURA RD #201
AGOURA HILLS CA 91301-5138 C005

76)
KILROY PAMELA
2018 GRIFFITH PARK BLVD #106
LOS ANGELES CA 90039-3551 C013

77)
MARK ELAINE FAMILY TRUST
2018 GRIFFITH PARK BLVD #105
LOS ANGELES CA 90039-3551 C013

78)
KENT JENNIFER
2018 GRIFFITH PARK BLVD #104
LOS ANGELES CA 90039-3551 C013

79)
LEHMAN KIER
2018 GRIFFITH PARK BLVD #103
LOS ANGELES CA 90039-3551 C013

80)
LITTLE BARRY
2018 GRIFFITH PARK BLVD #102
LOS ANGELES CA 90039-3551 C013

81)
BARBEE KEVIN
30 MOUNT SOPHIA RD #12-02
SINGAPORE 228464 REPUBLIC OF SINGAPORE

QMS 14-105C
OWNERSHIP LIST
DECEMBER 16 2016
PAGE 4

82)
OXFORD RICHARD O & ISABEL M
2018 GRIFFITH PARK BLVD #119
LOS ANGELES CA 90039-3553 C013

85)
LEE BEOM M & KIBOK
2018 GRIFFITH PARK BLVD #116
LOS ANGELES CA 90039-3553 C013

88)
WIDMER CAROL
2018 GRIFFITH PARK BLVD #113
LOS ANGELES CA 90039-3552 C013

91)
FOGARTY CHARLES J
2018 GRIFFITH PARK BLVD #109
LOS ANGELES CA 90039-3552 C013

94)
ZIZZA GRACE M
2018 GRIFFITH PARK BLVD #206
LOS ANGELES CA 90039-3555 C013

97)
THOMAS DYLAN O
2018 GRIFFITH PARK BLVD #203
LOS ANGELES CA 90039-3555 C013

100)
STEWART BRUCE D
2018 GRIFFITH PARK BLVD #219
LOS ANGELES CA 90039-3557 C013

103)
KELLER JEFFREY M
2018 GRIFFITH PARK BLVD #216
LOS ANGELES CA 90039-3557 C013

106)
GODSHALL FAMILY TRUST
2018 GRIFFITH PARK BLVD #126
LOS ANGELES CA 90039-3554 C013

83)
BURCH DAVID R
2018 GRIFFITH PARK BLVD #118
LOS ANGELES CA 90039-3553 C013

86)
MIRESCU KATHERINE
2018 GRIFFITH PARK BLVD #115
LOS ANGELES CA 90039-3553 C013

89)
BOYD LIVING TRUST
17267 PARTHENIA ST
SHERWOOD FOREST CA 91325-3248 C009

92)
SPEER ALLISON L
2018 GRIFFITH PARK BLVD #108
LOS ANGELES CA 90039-3552 C013

95)
VASQUEZ JASON
2018 GRIFFITH PARK BLVD #205
LOS ANGELES CA 90039-3555 C013

98)
OCONNOR BRIAN
2018 GRIFFITH PARK BLVD #202
LOS ANGELES CA 90039-3555 C013

101)
BOYLE SEAN K
2018 GRIFFITH PARK BLVD #218
LOS ANGELES CA 90039-3557 C013

104)
GOLDSTEIN BENJAMIN L
2018 GRIFFITH PARK BLVD #215
LOS ANGELES CA 90039-3557 C013

107)
LIEHR PAUL D
2018 GRIFFITH PARK BLVD #125
LOS ANGELES CA 90039-3554 C013

84)
DEAN DARYL M
2018 GRIFFITH PARK BLVD #117
LOS ANGELES CA 90039-3553 C013

87)
LEBARON LAUREN
2935 ANGUS ST
LOS ANGELES CA 90039-2632 C036

90)
FREE DONALD R
2018 GRIFFITH PARK BLVD #110
LOS ANGELES CA 90039-3552 C013

93)
PLATZ BRIAN E
1007 S LONGWOOD AVE
LOS ANGELES CA 90019-1755 C054

96)
LEE KEN
804 RIDGESIDE DR
MONTEREY PARK CA 91754-3725 C021

99)
BARCLAY RUSSELL H
2018 GRIFFITH PARK BLVD #201
LOS ANGELES CA 90039-3555 C013

102)
MEYER CHARLES S
2018 GRIFFITH PARK BLVD #217
LOS ANGELES CA 90039-3557 C013

105)
AVILA JONATHAN D
PO BOX 1857
BENTONVILLE AR 72712-1857 B017

108)
LEE H N & O H LIVING TRUST
2018 GRIFFITH PARK BLVD #124
LOS ANGELES CA 90039-3554 C013

QMS 14-105C
OWNERSHIP LIST
DECEMBER 16 2016
PAGE 5

109)
REAL CAROLE R
2018 GRIFFITH PARK BLVD #123
LOS ANGELES CA 90039-3554 C013

112)
ROOS ANNE M
2018 GRIFFITH PARK BLVD #120
LOS ANGELES CA 90039-3553 C013

115)
COPANAS GEORGE C
2018 GRIFFITH PARK BLVD #211
LOS ANGELES CA 90039-3556 C013

118)
KENT ARTHURINE C & DOUGLAS C
2018 GRIFFITH PARK BLVD #208
LOS ANGELES CA 90039-3556 C013

121)
LIPPINER RICK
2018 GRIFFITH PARK BLVD #305
LOS ANGELES CA 90039-3559 C013

124)
SCHOKNECHT KIM T
PO BOX 1340
SAN MATEO CA 94401-0840 B102

127)
FOX MARCUS J & LISA N
2963 INGLEDAL TER
LOS ANGELES CA 90039-1718 C025

130)
RISHI KIRAN L
2018 GRIFFITH PARK BLVD #315
LOS ANGELES CA 90039-3561 C013

133)
LEAF ELANA A & RICHARD J
2018 GRIFFITH PARK BLVD #225
LOS ANGELES CA 90039-3558 C013

110)
ROSEN STUART M
5160 E ATHERTON ST #77
LONG BEACH CA 90815-3946 C033

113)
SCHLOTFELDT GESA
2018 GRIFFITH PARK BLVD #213
LOS ANGELES CA 90039-3556 C013

116)
ALMIRON SYLVESTER & VIRGINIA
2006 N HOBART BLVD
LOS ANGELES CA 90027-1656 C027

119)
ROAN LIH-JIUAN & FENG-I
2018 GRIFFITH PARK BLVD #207
LOS ANGELES CA 90039-3556 C013

122)
ROZENMAN SEMYON & EUGENIA
5111 VARNA AVE
SHERMAN OAKS CA 91423-1526 C033

125)
ORTON MICHAEL K
2018 GRIFFITH PARK BLVD #301
LOS ANGELES CA 90039-3559 C013

128)
STUART JOHN F
2018 GRIFFITH PARK BLVD #317
LOS ANGELES CA 90039-3561 C013

131)
ACHARYA ARCHANA
2018 GRIFFITH PARK BLVD #314
LOS ANGELES CA 90039-3561 C013

134)
CODEGLIA DAVID R & JAMES C
2018 GRIFFITH PARK BLVD #224
LOS ANGELES CA 90039-3558 C013

111)
TRAPNELL ROBERT L JR & MARILYN
15 N INDIAN RIVER DR #705
COCOA FL 32922-4730 C007

114)
BIRD JENNIFER LIVING TRUST
2018 GRIFFITH PARK BLVD #212
LOS ANGELES CA 90039-3556 C013

117)
HILL ALLISON K
2018 GRIFFITH PARK BLVD #209
LOS ANGELES CA 90039-3556 C013

120)
KEECHE DEREK H
2018 GRIFFITH PARK BLVD #306
LOS ANGELES CA 90039-3559 C013

123)
WEIR WILLIAM T
1005 S SHEPHERD DR #405
HOUSTON TX 77019-3637 C005

126)
SRIVASTAVA GAURAV
2018 GRIFFITH PARK BLVD #319
LOS ANGELES CA 90039-3561 C013

129)
BIRD JENNIFER LIVING TRUST
2018 GRIFFITH PARK BLVD #316
LOS ANGELES CA 90039-3561 C013

132)
FERENBACH FAMILY TRUST
333 LAS VEGAS BLVD S
LAS VEGAS NV 89101-7065 C075

135)
NEAS THOMAS J (TE)
1805 HUMMINGBIRD DR
COSTA MESA CA 92626-4835 C038

QMS 14-105C
OWNERSHIP LIST
DECEMBER 16 2016
PAGE 6

136)
MILLER MICHAEL E TRUST
2018 GRIFFITH PARK BLVD #222
LOS ANGELES CA 90039-3558 C013

137)
SOUSS LOURDES L
2018 GRIFFITH PARK BLVD #221
LOS ANGELES CA 90039-3558 C013

138)
SCOTT GAVIN & NICOLA
2018 GRIFFITH PARK BLVD #220
LOS ANGELES CA 90039-3558 C013

139)
SCHOTT ERIK
2018 GRIFFITH PARK BLVD #313
LOS ANGELES CA 90039-3560 C013

140)
CHECK THOMAS
2018 GRIFFITH PARK BLVD #312
LOS ANGELES CA 90039-3560 C013

141)
GARY KENNETH E
2018 GRIFFITH PARK BLVD #311
LOS ANGELES CA 90039-3560 C013

142)
GREENBERG KELLEIGH
2018 GRIFFITH PARK BLVD #310
LOS ANGELES CA 90039-3560 C013

143)
ROSENBERG HALIE
2018 GRIFFITH PARK BLVD #309
LOS ANGELES CA 90039-3560 C013

144)
MUNOZ STEVEN L
3043 INGLEDALE TER
LOS ANGELES CA 90039-1719 C025

145)
KOSTOS JEFFREY P
2018 GRIFFITH PARK BLVD #307
LOS ANGELES CA 90039-3559 C013

146)
LEE ELIZABETH E
2018 GRIFFITH PARK BLVD #326
LOS ANGELES CA 90039-3562 C013

147)
EADS DAVID M
2018 GRIFFITH PARK BLVD #325
LOS ANGELES CA 90039-3562 C013

148)
GALLAGHER TONI
2018 GRIFFITH PARK BLVD #324
LOS ANGELES CA 90039-3562 C013

149)
DANE CHARLES B JR (TE) & MARIA
2018 GRIFFITH PARK BLVD #323
LOS ANGELES CA 90039-3562 C013

150)
PERSHING DIANE
2018 GRIFFITH PARK BLVD #322
LOS ANGELES CA 90039-3562 C013

151)
GREGORY DAVID
2018 GRIFFITH PARK BLVD #321
LOS ANGELES CA 90039-3562 C013

152)
PUDLIN ALEXANDER
2018 GRIFFITH PARK BLVD #320
LOS ANGELES CA 90039-3562 C013

153)
ELLERMEYER ROBERT J
3507 FERNWOOD AVE
LOS ANGELES CA 90039-3516 C013

154)
PARSON MIKE G
3511 FERNWOOD AVE
LOS ANGELES CA 90039-3516 C013

155)
ROWLAND STEVEN (TE)
3515 FERNWOOD AVE
LOS ANGELES CA 90039-3516 C013

156)
MAXWELL JOSEPH C
5256 BEN AVE
VALLEY VILLAGE CA 91607-4912 C028

157)
KINNEY CHARLES G
5826 PRESLEY WAY
OAKLAND CA 94618-1600 C013

158)
COOPER CAROLYN E
3531 FERNWOOD AVE
LOS ANGELES CA 90039-3566 C013

159)
HARRIS JEFFREY B (TE) & JUDY M
1920 CEDAR LODGE TER
LOS ANGELES CA 90039-3502 C013

160)
HENDRIE DAVID A & GABRIELLE
1940 CEDAR LODGE TER
LOS ANGELES CA 90039-3502 C013

161)
KIMMLER RANDOLPH B
1900 GRIFFITH PARK BLVD
LOS ANGELES CA 90039-3519 C013

162)
TUCKER JOHN R
1906 GRIFFITH PARK BLVD
LOS ANGELES CA 90039-3519 C013

QMS 14-105C
OWNERSHIP LIST
DECEMBER 16 2016
PAGE 7

163)
AMES KIRSTEN
1905 CEDAR LODGE TER
LOS ANGELES CA 90039-3501 C013

166)
GOOCH MICHAEL
10415 SCENARIO LN
LOS ANGELES CA 90077-2431 C038

169)
KIMBROUGH KARL O & ROBYN M
1923 CEDAR LODGE TER
LOS ANGELES CA 90039-3501 C013

172)
MEYER MARK
7920 W SUNSET BLVD #100
LOS ANGELES CA 90046-3300 C075

175)
ONG HENRY TRUST
3431 FERNWOOD AVE
LOS ANGELES CA 90039-3514 C013

178)
SIEGEL LYNDISAY P
1887 LUCILE AVE
LOS ANGELES CA 90026-1025 C058

181)
IKEMURA BONNIE
8400 BLERIOT AVE
LOS ANGELES CA 90045-3027 C097

184)
GUMINA JOHN B & CARLY
1618 BEL AIRE DR
GLENDALE CA 91201-1416 C003

187)
STONE GREGORY P
1925 LUCILE AVE
LOS ANGELES CA 90039-3530 C013

164)
OLARTE FOUSSARD EMEE
359 BROADWAY #5
NEW YORK NY 10013-3932 C036

167)
COVEN JOHN L
441 SYCAMORE RD
SANTA MONICA CA 90402-1123 C002

170)
SKINNER ANDREW
1929 CEDAR LODGE TER
LOS ANGELES CA 90039-3501 C013

173)
SWOFFORD J JEFFREY
3443 FERNWOOD AVE
LOS ANGELES CA 90039-3514 C013

176)
CLINE GAVIN K & CATHERINE C
3427 FERNWOOD AVE
LOS ANGELES CA 90039-3514 C013

179)
STONE GEORGE M
2431 MORENO DR
LOS ANGELES CA 90039-2639 C023

182)
CHILCOAT THOMAS & PARRISH
1903 LUCILE AVE
LOS ANGELES CA 90039-3530 C013

185)
TAYLOR SCOTT B
1917 LUCILE AVE
LOS ANGELES CA 90039-3530 C013

188)
CHRISTOPHER SUSAN B
1933 LUCILE AVE
LOS ANGELES CA 90039-3530 C013

165)
DIAMOND SHEL
1909 CEDAR LODGE TER
LOS ANGELES CA 90039-3501 C013

168)
FORSTER JAMES H
1921 CEDAR LODGE TER
LOS ANGELES CA 90039-3501 C013

171)
POPE WILLIAM H
1880 CENTURY PARK E #1600
LOS ANGELES CA 90067-1661 C067

174)
ROTONDI MICHAEL W (TE)
2132 LYRIC AVE
LOS ANGELES CA 90027-4754 C003

177)
ZEIGER DAVID
3421 FERNWOOD AVE
LOS ANGELES CA 90039-3514 C013

180)
SHANNON PETER
3522 FERNWOOD AVE
LOS ANGELES CA 90039-3517 C013

183)
STROBER CAROL
1907 LUCILE AVE
LOS ANGELES CA 90039-3530 C013

186)
LANDEN BEATRICE M
1921 LUCILE AVE
LOS ANGELES CA 90039-3530 C013

189)
ELOWITZ MICHAEL B
1941 LUCILE AVE
LOS ANGELES CA 90039-3530 C013

QMS 14-105C
OWNERSHIP LIST
DECEMBER 16 2016
PAGE 8

190)
SWEAT JEFF L
1814 N EDGEMONT ST
LOS ANGELES CA 90027-4104 C008

193)
SARTORI ERIC
3729 LANDA ST
LOS ANGELES CA 90039-3546 C013

196)
RINDERKNECHT KATHRYN S (TE)
3737 LANDA ST
LOS ANGELES CA 90039 C013

199)
GRIGORYAN VARDGES
1812 GRIFFITH PARK BLVD
LOS ANGELES CA 90026-1056 C058

202)
HILARIO CARLOS L
1818 GRIFFITH PARK BLVD
LOS ANGELES CA 90026-1056 C058

205)
ZHANG LIHAO
3420 30TH AVE #3R
ASTORIA NY 11103-4633 C008

208)
JAKOBOVICH HOLDINGS LLC
17527 CORINTHIAN DR
ENCINO CA 91316-3810 C014

211)
FELDMAN GERALD B (TE)
1871 LUCILE AVE
LOS ANGELES CA 90026-1025 C058

214)
BOEGE ULRICH G
3534 FERNWOOD AVE
LOS ANGELES CA 90039-3517 C013

191)
NANTAKA JOY INC
1653 CICERO DR
LOS ANGELES CA 90026-1603 C017

194)
GELLERMAN ROBERT
1855 LUCILE AVE
LOS ANGELES CA 90026-1025 C058

197)
SOBEL DUNCAN
1800 GRIFFITH PARK BLVD
LOS ANGELES CA 90026-1056 C058

200)
LEONARD RYAN D & TERA A
1814 GRIFFITH PARK BLVD
LOS ANGELES CA 90026-1056 C058

203)
RUIZ OSCAR R ABD ENECIAS D (TE)
3356 SUNNYNOOK DR
LOS ANGELES CA 90039-1724 C025

206)
SAVVIDES CONSTANTINE
609 BROADWAY #414
SANTA MONICA CA 90401-2519 C016

209)
SOBO JANE
1857 LUCILE AVE
LOS ANGELES CA 90026-1025 C058

212)
CURRAN DONALD D (TE) & THELMA
1875 LUCILE AVE
LOS ANGELES CA 90026-1025 C058

215)
JACKSON MELVIN L (TE) & LOIS (
3528 FERNWOOD AVE
LOS ANGELES CA 90039-3517 C013

192)
CHENG RONALD L
3434 FERNWOOD AVE
LOS ANGELES CA 90039-3515 C013

195)
HORNBECK DANIEL P
2145 LYRIC AVE
LOS ANGELES CA 90027-4753 C003

198)
RUIZ OSCAR R (TE) & ENECIAS D
3356 SUNNYNOOK DR
LOS ANGELES CA 90039-1724 C025

201)
LEARNED WILLIAM W III
1816 GRIFFITH PARK BLVD
LOS ANGELES CA 90026-1056 C058

204)
UNDERDAHL JENNIFER
1824 GRIFFITH PARK BLVD
LOS ANGELES CA 90026-1056 C058

207)
YOON MEGAN L
1832 GRIFFITH PARK BLVD
LOS ANGELES CA 90026-1056 C058

210)
LEE WILLIAM M (TE)
1867 LUCILE AVE
LOS ANGELES CA 90026-1025 C058

213)
MANZONI MICHAEL D
1881 LUCILE AVE
LOS ANGELES CA 90026-1025 C058

216)
BOSWELL EDWARD B
3701 LANDA ST
LOS ANGELES CA 90039-3528 C013

QMS 14-105C
OWNERSHIP LIST
DECEMBER 16 2016
PAGE 9

217)
DECKER BRIAN B
3633 LANDA ST
LOS ANGELES CA 90039-3526 C013

220)
MA MANDY
3617 LANDA ST
LOS ANGELES CA 90039-3526 C013

223)
KRUSMARK CAROL A
1821 EDGECLIFFE DR
LOS ANGELES CA 90026-1117 C048

226)
WALSH CONSTANCE
1910 LUCILE AVE
LOS ANGELES CA 90039-3531 C013

229)
MOREAU DAVID
1880 LUCILE AVE
LOS ANGELES CA 90026-1026 C058

232)
CHALUPOWICZ LEONARDO
3527 LANDA ST
LOS ANGELES CA 90026-3525 C013

235)
CHENG SPENCER
3521 LANDA ST
LOS ANGELES CA 90039-3525 C013

SILVER LAKE
NEIGHBORHOOD COUNCIL
PO BOX 26385
LOS ANGELES CA 90026

218)
ROBERTS ALBERT
1179 KATELLA ST
LAGUNA BEACH CA 92651-3521 C017

221)
LOZENICINS ARTA
1896 LUCILE AVE
LOS ANGELES CA 90026-1026 C058

224)
MURNANE CLEO & RUSSELL
1922 LUCILE AVE
LOS ANGELES CA 90039-3531 C013

227)
LOZENICINS ILZE
1896 LUCILE AVE
LOS ANGELES CA 90026-1026 C058

230)
DANIELS R BRANDT
1860 LUCILE AVE
LOS ANGELES CA 90026-1026 C058

233)
AGUIRRE JOSEPH R
1872 LUCILE AVE
LOS ANGELES CA 90026-1026 C058

236)
JOHNSTON MARK
1934 LUCILE AVE
LOS ANGELES CA 90039-3531 C013

DAVID RYU, CD 4
CITY HALL
200 N SPRING ST #425
LOS ANGELES, CA 90012

219)
GREENFIELD BARRY
10960 WILSHIRE BLVD #1900
LOS ANGELES CA 90024-3805 C089

222)
3605 LANDA STREET LLC
10933 STONEBROOK DR
LOS ALTOS HILLS CA 94024-5119 C052

225)
RAJAMOHAN ANANDH G
1916 LUCILE AVE
LOS ANGELES CA 90039-3531 C013

228)
SPANG-KLEINE LIVING TRUST
1892 LUCILE AVE
LOS ANGELES CA 90026-1026 C058

231)
HOWARD KARIN B
3541 LANDA ST
LOS ANGELES CA 90039-3525 C013

234)
GIBBS DAVID K & STEPHEN J
2370 RICE BLVD #200
HOUSTON TX 77005-2644 C004

237)
VAILLANCOURT CHARLES
1155 S GRAND AVE #613
LOS ANGELES CA 90015-2780 C035

LANDA AND LUCILE LLC
C/O THOMAS PORTER
PO BOX 7110
VAN NUYS CA 91409-7110 B002

14-105C
QUALITY MAPPING SERVICE
14549 ARCHWOOD ST #301
VAN NUYS CA 91405

QMS 14-105C
OCCUPANT LIST
DECEMBER 16 2016

PAGE 1

1)
OCCUPANT
1888 LUCILE AVE
LOS ANGELES CA 90026

2)
OCCUPANT
1776 GRIFFITH PARK BLVD
LOS ANGELES CA 90026

2)
OCCUPANT
1776 1/2 GRIFFITH PARK BLVD
LOS ANGELES CA 90026

6)
OCCUPANT
1850 LUCILE AVE
LOS ANGELES CA 90026

7)
OCCUPANT
1833 EDGECLIFFE DR #1
LOS ANGELES CA 90026

7)
OCCUPANT
1833 EDGECLIFFE DR #2
LOS ANGELES CA 90026

7)
OCCUPANT
1833 EDGECLIFFE DR #3
LOS ANGELES CA 90026

7)
OCCUPANT
1833 EDGECLIFFE DR #4
LOS ANGELES CA 90026

7)
OCCUPANT
1846 LUCILE AVE
LOS ANGELES CA 90026

8)
OCCUPANT
1840 LUCILE AVE
LOS ANGELES CA 90026

9)
OCCUPANT
1821 EDGECLIFFE DR
LOS ANGELES CA 90026

9)
OCCUPANT
1838 LUCILE AVE
LOS ANGELES CA 90026

11)
OCCUPANT
1817 EDGECLIFFE DR
LOS ANGELES CA 90026

11)
OCCUPANT
1817 1/2 EDGECLIFFE DR
LOS ANGELES CA 90026

11)
OCCUPANT
1815 EDGECLIFFE DR
LOS ANGELES CA 90026

11)
OCCUPANT
1815 1/2 EDGECLIFFE DR
LOS ANGELES CA 90026

11)
OCCUPANT
1826 LUCILE AVE
LOS ANGELES CA 90026

11)
OCCUPANT
1826 1/2 LUCILE AVE
LOS ANGELES CA 90026

11)
OCCUPANT
1830 LUCILE AVE
LOS ANGELES CA 90026

11)
OCCUPANT
1830 1/4 LUCILE AVE
LOS ANGELES CA 90026

11)
OCCUPANT
1830 1/2 LUCILE AVE
LOS ANGELES CA 90026

11)
OCCUPANT
1813 EDGECLIFFE DR
LOS ANGELES CA 90026

11)
OCCUPANT
1813 1/2 EDGECLIFFE DR
LOS ANGELES CA 90026

11)
OCCUPANT
1813 3/4 EDGECLIFFE DR
LOS ANGELES CA 90026

11)
OCCUPANT
1807 EDGECLIFFE DR
LOS ANGELES CA 90026

11)
OCCUPANT
1807 1/2 EDGECLIFFE DR
LOS ANGELES CA 90026

11)
OCCUPANT
1809 EDGECLIFFE DR
LOS ANGELES CA 90026

ZA - 2015 - 1569

QMS 14-105C
OCCUPANT LIST
DECEMBER 16 2016
PAGE 2

11)
OCCUPANT
1811 EDGECLIFFE DR
LOS ANGELES CA 90026

12)
OCCUPANT
1822 LUCILE AVE
LOS ANGELES CA 90026

15)
OCCUPANT
1829 LUCILE AVE
LOS ANGELES CA 90026

15)
OCCUPANT
1827 LUCILE AVE
LOS ANGELES CA 90026

17)
OCCUPANT
1839 LUCILE AVE
LOS ANGELES CA 90026

22)
OCCUPANT
1801 1/2 MALTMAN AVE
LOS ANGELES CA 90026

28)
OCCUPANT
1839 MALTMAN AVE
LOS ANGELES CA 90026

29)
OCCUPANT
1849 MALTMAN AVE
LOS ANGELES CA 90026

34)
OCCUPANT
1832 EDGECLIFFE DR
LOS ANGELES CA 90026

41)
OCCUPANT
3533 CARNATION AVE
LOS ANGELES CA 90026

42)
OCCUPANT
3527 CARNATION AVE
LOS ANGELES CA 90026

46)
OCCUPANT
1860 MALTMAN AVE
LOS ANGELES CA 90026

49)
OCCUPANT
1844 MALTMAN AVE
LOS ANGELES CA 90026

49)
OCCUPANT
1836 MALTMAN AVE
LOS ANGELES CA 90026

54)
OCCUPANT
1841 GRIFFITH PARK BLVD #1
LOS ANGELES CA 90026

54)
OCCUPANT
1841 GRIFFITH PARK BLVD #2
LOS ANGELES CA 90026

54)
OCCUPANT
1841 GRIFFITH PARK BLVD #3
LOS ANGELES CA 90026

54)
OCCUPANT
1841 GRIFFITH PARK BLVD #4
LOS ANGELES CA 90026

54)
OCCUPANT
1841 GRIFFITH PARK BLVD #5
LOS ANGELES CA 90026

54)
OCCUPANT
1841 GRIFFITH PARK BLVD #6
LOS ANGELES CA 90026

55)
OCCUPANT
1835 GRIFFITH PARK BLVD
LOS ANGELES CA 90026

55)
OCCUPANT
1835 1/2 GRIFFITH PARK BLVD
LOS ANGELES CA 90026

59)
OCCUPANT
1811 GRIFFITH PARK BLVD
LOS ANGELES CA 90026

60)
OCCUPANT
1824 HYPERION AVE
LOS ANGELES CA 90027

61)
OCCUPANT
1828 HYPERION AVE
LOS ANGELES CA 90027

62)
OCCUPANT
1840 HYPERION AVE
LOS ANGELES CA 90027

64)
OCCUPANT
1803 GRIFFITH PARK BLVD
LOS ANGELES CA 90026

QMS 14-105C
OCCUPANT LIST
DECEMBER 16 2016
PAGE 3

65)
OCCUPANT
1800 HYPERION AVE
LOS ANGELES CA 90027

66)
OCCUPANT
1820 HYPERION AVE
LOS ANGELES CA 90027

66)
OCCUPANT
1822 HYPERION AVE
LOS ANGELES CA 90027

67)
OCCUPANT
1836 HYPERION AVE
LOS ANGELES CA 90027

68)
OCCUPANT
1915 GRIFFITH PARK BLVD
LOS ANGELES CA 90039

68)
OCCUPANT
1917 GRFFITH PARK BLVD
LOS ANGELES CA 90039

68)
OCCUPANT
1919 GRIFFITH PARK BLVD
LOS ANGELES CA 90039

68)
OCCUPANT
1921 GRIFFITH PARK BLVD
LOS ANGELES CA 90039

69)
OCCUPANT
1920 HYPERION AVE
LOS ANGELES CA 90027

69)
OCCUPANT
1912 HYPERION AVE
LOS ANGELES CA 90027

70)
OCCUPANT
1909 GRIFFITH PARK BLVD
LOS ANGELES CA 90039

70)
OCCUPANT
1909 1/2 GRIFFITH PARK BLVD
LOS ANGELES CA 90039

70)
OCCUPANT
1911 GRIFFITH PARK BLVD
LOS ANGELES CA 90039

70)
OCCUPANT
1911 1/2 GRIFFITH PARK BLVD
LOS ANGELES CA 90039

71)
OCCUPANT
1907 GRIFFITH PARK BLVD
LOS ANGELES CA 90039

72)
OCCUPANT
1908 GRIFFITH PARK BLVD
LOS ANGELES CA 90039

74)
OCCUPANT
1903 GRIFFITH PARK BLVD
LOS ANGELES CA 90039

75)
OCCUPANT
1933 GRIFFITH PARK BLVD
LOS ANGELES CA 90039

76)
OCCUPANT
2018 GRIFFITH PARK BLVD
LOS ANGELES CA 90039

81)
OCCUPANT
2018 GRIFFITH PARK BLVD #101
LOS ANGELES CA 90039

87)
OCCUPANT
2018 GRIFFITH PARK BLVD #114
LOS ANGELES CA 90039

89)
OCCUPANT
2018 GRIFFITH PARK BLVD #111
LOS ANGELES CA 90039

93)
OCCUPANT
2018 GRIFFITH PARK BLVD #107
LOS ANGELES CA 90039

96)
OCCUPANT
2018 GRIFFITH PARK BLVD #204
LOS ANGELES CA 90039

105)
OCCUPANT
2018 GRIFFITH PARK BLVD #214
LOS ANGELES CA 90039

110)
OCCUPANT
2018 GRIFFITH PARK BLVD #122
LOS ANGELES CA 90039

111)
OCCUPANT
2018 GRIFFITH PARK BLVD #121
LOS ANGELES CA 90039

QMS 14-105C
OCCUPANT LIST
DECEMBER 16 2016
PAGE 4

116)
OCCUPANT
2018 GRIFFITH PARK BLVD #210
LOS ANGELES CA 90039

122)
OCCUPANT
2018 GRIFFITH PARK BLVD #304
LOS ANGELES CA 90039

122)
OCCUPANT
2018 GRIFFITH PARK BLVD #303
LOS ANGELES CA 90039

124)
OCCUPANT
2018 GRIFFITH PARK BLVD #302
LOS ANGELES CA 90039

127)
OCCUPANT
2018 GRIFFITH PARK BLVD #318
LOS ANGELES CA 90039

132)
OCCUPANT
2018 GRIFFITH PARK BLVD #226
LOS ANGELES CA 90039

135)
OCCUPANT
2018 GRIFFITH PARK BLVD #223
LOS ANGELES CA 90039

144)
OCCUPANT
2018 GRIFFITH PARK BLVD #308
LOS ANGELES CA 90039

156)
OCCUPANT
3519 FERNWOOD AVE
LOS ANGELES CA 90039

157)
OCCUPANT
3525 FERNWOOD AVE
LOS ANGELES CA 90039

161)
OCCUPANT
1902 GRIFFITH PARK BLVD
LOS ANGELES CA 90039

163)
OCCUPANT
1908 GRIFFITH PARK BLVD
LOS ANGELES CA 90039

164)
OCCUPANT
1910 GRIFFITH PARK BLVD
LOS ANGELES CA 90039

166)
OCCUPANT
1911 CEDAR LODGE TER
LOS ANGELES CA 90039

167)
OCCUPANT
1915 CEDAR LODGE TER
LOS ANGELES CA 90039

167)
OCCUPANT
1920 GRIFFITH PARK BLVD
LOS ANGELES CA 90039

167)
OCCUPANT
1921 GRIFFITH PARK BLVD
LOS ANGELES CA 90039

171)
OCCUPANT
1937 CEDAR LODGE TER
LOS ANGELES CA 90039

172)
OCCUPANT
1941 CEDAR LODGE TER
LOS ANGELES CA 90039

174)
OCCUPANT
1955 CEDAR LODGE TER
LOS ANGELES CA 90039

179)
OCCUPANT
1897 LUCILE AVE
LOS ANGELES CA 90026

181)
OCCUPANT
3514 FERNWOOD AVE
LOS ANGELES CA 90039

184)
OCCUPANT
3500 FERNWOOD AVE
LOS ANGELES CA 90039

191)
OCCUPANT
3430 FERNWOOD AVE
LOS ANGELES CA 90039

195)
OCCUPANT
1796 GRIFFITH PARK BLVD
LOS ANGELES CA 90026

195)
OCCUPANT
1798 GRIFFITH PARK BLVD
LOS ANGELES CA 90026

195)
OCCUPANT
1798 1/2 GRIFFITH PARK BLVD
LOS ANGELES CA 90026

QMS 14-105C
OCCUPANT LIST
DECEMBER 16 2016
PAGE 5

198)
OCCUPANT
1810 GRIFFITH PARK BLVD
LOS ANGELES CA 90026

206)
OCCUPANT
1830 GRIFFITH PARK BLVD
LOS ANGELES CA 90026

208)
OCCUPANT
1840 GRIFFITH PARK BLVD #2
LOS ANGELES CA 90026

208)
OCCUPANT
1840 GRIFFITH PARK BLVD #5
LOS ANGELES CA 90026

218)
OCCUPANT
3740 LANDA ST
LOS ANGELES CA 90039

218)
OCCUPANT
1780 GRIFFITH PARK BLVD
LOS ANGELES CA 90039

234)
OCCUPANT
3515 LANDA ST
LOS ANGELES CA 90039

203)
OCCUPANT
1820 GRIFFITH PARK BLVD
LOS ANGELES CA 90026

208)
OCCUPANT
1834 GRIFFITH PARK BLVD
LOS ANGELES CA 90026

208)
OCCUPANT
1840 GRIFFITH PARK BLVD #3
LOS ANGELES CA 90026

208)
OCCUPANT
1840 GRIFFITH PARK BLVD #6
LOS ANGELES CA 90026

218)
OCCUPANT
3742 LANDA ST
LOS ANGELES CA 90039

219)
OCCUPANT
3623 LANDA ST
LOS ANGELES CA 90039

237)
OCCUPANT
1940 LUCILE AVE
LOS ANGELES CA 90039

205)
OCCUPANT
1826 GRIFFITH PARK BLVD
LOS ANGELES CA 90026

208)
OCCUPANT
1840 GRIFFITH PARK BLVD #1
LOS ANGELES CA 90026

208)
OCCUPANT
1840 GRIFFITH PARK BLVD #4
LOS ANGELES CA 90026

208)
OCCUPANT
3544 FERNWOOD AVE
LOS ANGELES CA 90026

218)
OCCUPANT
3744 LANDA ST
LOS ANGELES CA 90039

222)
OCCUPANT
3605 LANDA ST
LOS ANGELES CA 90039

QMS 14-105C
ADJACENT LIST
DECEMBER 16 2016
PAGE 1

1)
PORTER THOMAS A
PO BOX 7110
VAN NUYS CA 91409-7110 B002

178)
SIEGEL LYNDSEY P
1887 LUCILE AVE
LOS ANGELES CA 90026-1025 C058

217)
DECKER BRIAN B
3633 LANDA ST
LOS ANGELES CA 90039-3526 C013

229)
MOREAU DAVID
1880 LUCILE AVE
LOS ANGELES CA 90026-1026 C058

LANDA AND LUCILE LLC
C/O THOMAS PORTER
PO BOX 7110
VAN NUYS CA 91409-7110 B002

31)
SPILLMAN HERBERT C
3622 LANDA ST
LOS ANGELES CA 90039-3527 C013

212)
CURRAN DONALD D (TE) & THELMA
1875 LUCILE AVE
LOS ANGELES CA 90026-1025 C058

219)
GREENFIELD BARRY
10960 WILSHIRE BLVD #1900
LOS ANGELES CA 90024-3805 C089

SILVER LAKE
NEIGHBORHOOD COUNCIL
PO BOX 26385
LOS ANGELES CA 90026

14-105C
QUALITY MAPPING SERVICE
14549 ARCHWOOD ST #301
VAN NUYS CA 91405

32)
ENDRE RADNOTI
3622 LANDA ST
LOS ANGELES CA 90039-3527 C013

213)
MANZONI MICHAEL D
1881 LUCILE AVE
LOS ANGELES CA 90026-1025 C058

228)
SPANG-KLEINE LIVING TRUST
1892 LUCILE AVE
LOS ANGELES CA 90026-1026 C058

DAVID RYU, CD 4
CITY HALL
200 N SPRING ST #425
LOS ANGELES, CA 90012

ADJACENT LABELS

For the City of Los Angeles

ZA - 2015 - 1569



5160®

Easy Peel® Address Labels
Bend along line to expose Pop-up Edge®

Go to avery.com/templates
Use Avery Template 5160

QMS 14-105C
ADJACENT LIST
DECEMBER 16 2016
PAGE 1

1)
PORTER THOMAS A
PO BOX 7110
VAN NUYS CA 91409-7110 B002

178)
SIEGEL LYNDY P
1887 LUCILE AVE
LOS ANGELES CA 90026-1025 C058

217)
DECKER BRIAN B
3633 LANDA ST
LOS ANGELES CA 90039-3526 C013

229)
MOREAU DAVID
1880 LUCILE AVE
LOS ANGELES CA 90026-1026 C058

LANDA AND LUCILE LLC
C/O THOMAS PORTER
PO BOX 7110
VAN NUYS CA 91409-7110 B002

31)
SPILLMAN HERBERT C
3622 LANDA ST
LOS ANGELES CA 90039-3527 C013

212)
CURRAN DONALD D (TE) & THELMA
1875 LUCILE AVE
LOS ANGELES CA 90026-1025 C058

219)
GREENFIELD BARRY
10960 WILSHIRE BLVD #1900
LOS ANGELES CA 90024-3805 C089

SILVER LAKE
NEIGHBORHOOD COUNCIL
PO BOX 26385
LOS ANGELES CA 90026

14-105C
QUALITY MAPPING SERVICE
14549 ARCHWOOD ST #301
VAN NUYS CA 91405

32)
ENDRE RADNOTI
3622 LANDA ST
LOS ANGELES CA 90039-3527 C013

213)
MANZONI MICHAEL D
1881 LUCILE AVE
LOS ANGELES CA 90026-1025 C058

228)
SPANG-KLEINE LIVING TRUST
1892 LUCILE AVE
LOS ANGELES CA 90026-1026 C058

DAVID RYU, CD 4
CITY HALL
200 N SPRING ST #425
LOS ANGELES, CA 90012

14 - 2015 - 1569

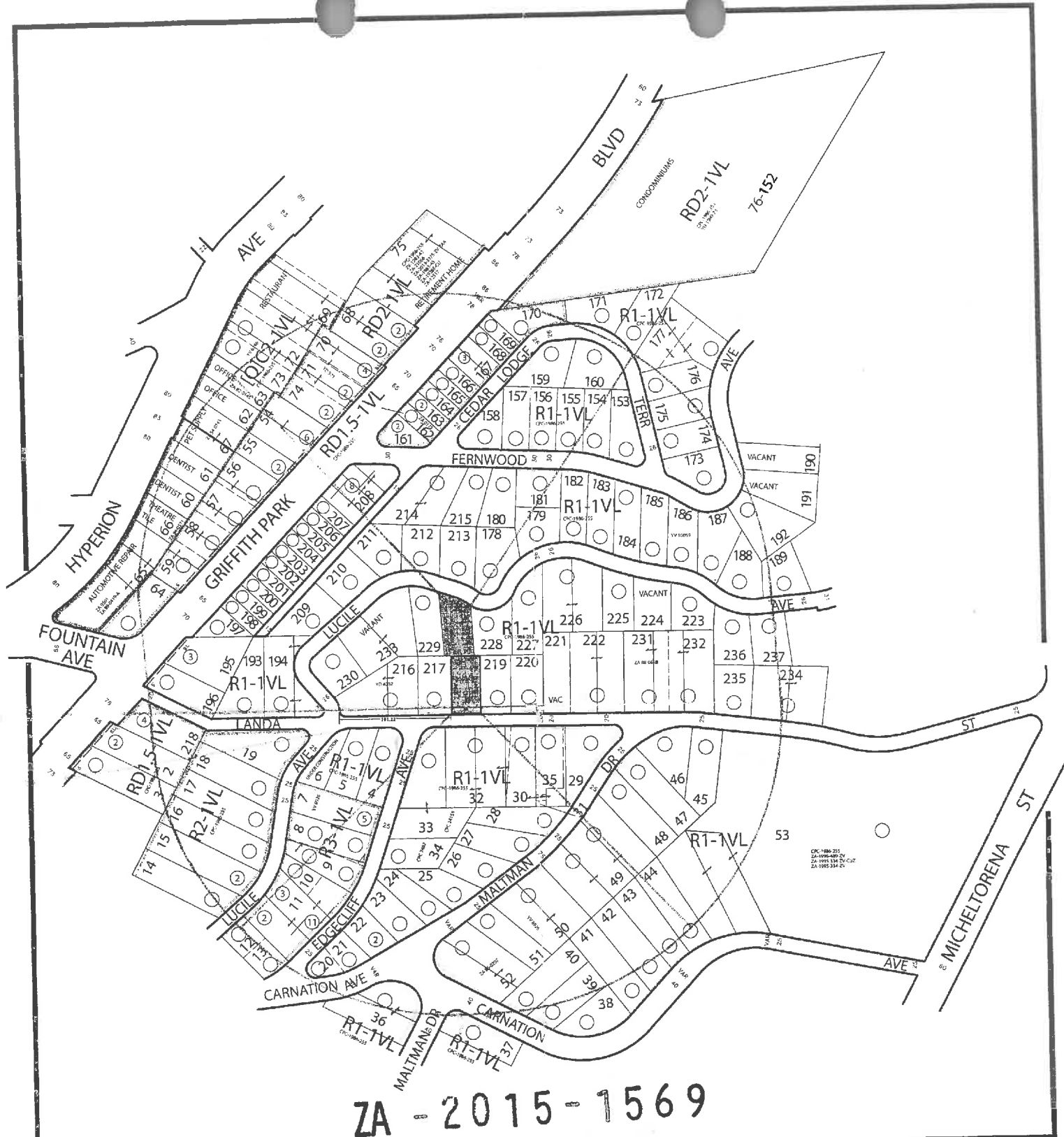

ZA - 2015 - 1569

ZONE VARIANCE

ZA 2015 - 1569



Quality Mapping Service

14549 Archwood St. Suite 301
 Van Nuys, California 91405
 Phone (818) 997-7849 - Fax (818) 997-0351
 qmapping@qesqms.com

DRAWN BY:

THOMAS BROTHERS
 Page: 594 Grid: C-5

LEGAL
 LOT: 4,17
 TRACT: TR 5720
 MB 98-19-29

CONTACT: TOM PORTER

ASSESSOR PARCEL NUMBER:
 5431-012-(003,015)
SITE ADDRESS: 3627 W. LANDA ST.

CD: 4
CT: 1951.00
PA: 108 - SILVER LAKE - ECHO PARK
USES: FIELD

CASE NO:
SCALE: 1" = 100'
D.M.: 147A203, 147A205,
 145-5A203, 145-5A205

PHONE: 818-941-5902

DATE: 04-08-14
Update: 08-27-14
 03-04-15
 12-16-16

NET AC. 0.22 -



NORTH

QMS-14-105 C

Vicinity Map

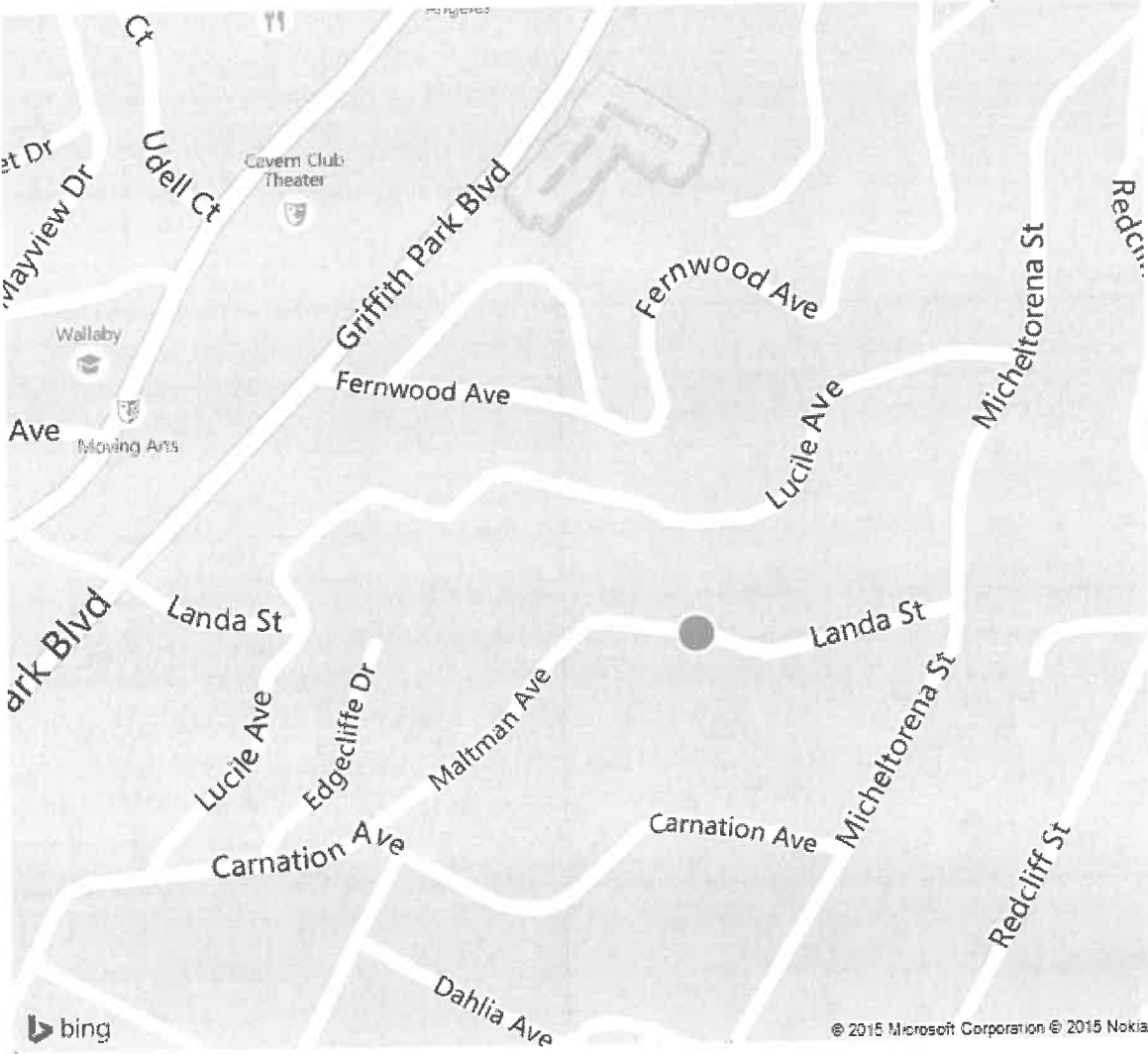

Address: 3627 LANDA STREET, LOS ANGELES



14-105C

ZA - 2015 - 1569