

Google Groups

Council File No. 18-1169

Ely Malkin <emalkin@sbcglobal.net>

Jan 14, 2019 11:59 AM

Posted in group: **Clerk-PLUM-Committee**

Dear Ms. Dickenson,

Attached please find a few photos with respect to the above matter which is scheduled for hearing tomorrow afternoon.

I'd be grateful if you could include a copy for each of the respective PLUM members.

Many thanks,

Ely Malkin
310 528-9780

+++++CONFIDENTIALITY NOTICE+++++

The information in this email may be confidential and/or privileged. This email is intended to be reviewed by only the individual or organization named above. If you are not the intended recipient or an authorized representative of the intended recipient, you are hereby notified that any review, dissemination or copying of this email and its attachments, if any, or the information contained herein is prohibited. If you have received this email in error, please immediately notify the sender by return email and delete this email from your system.

West facing view of alley entrance

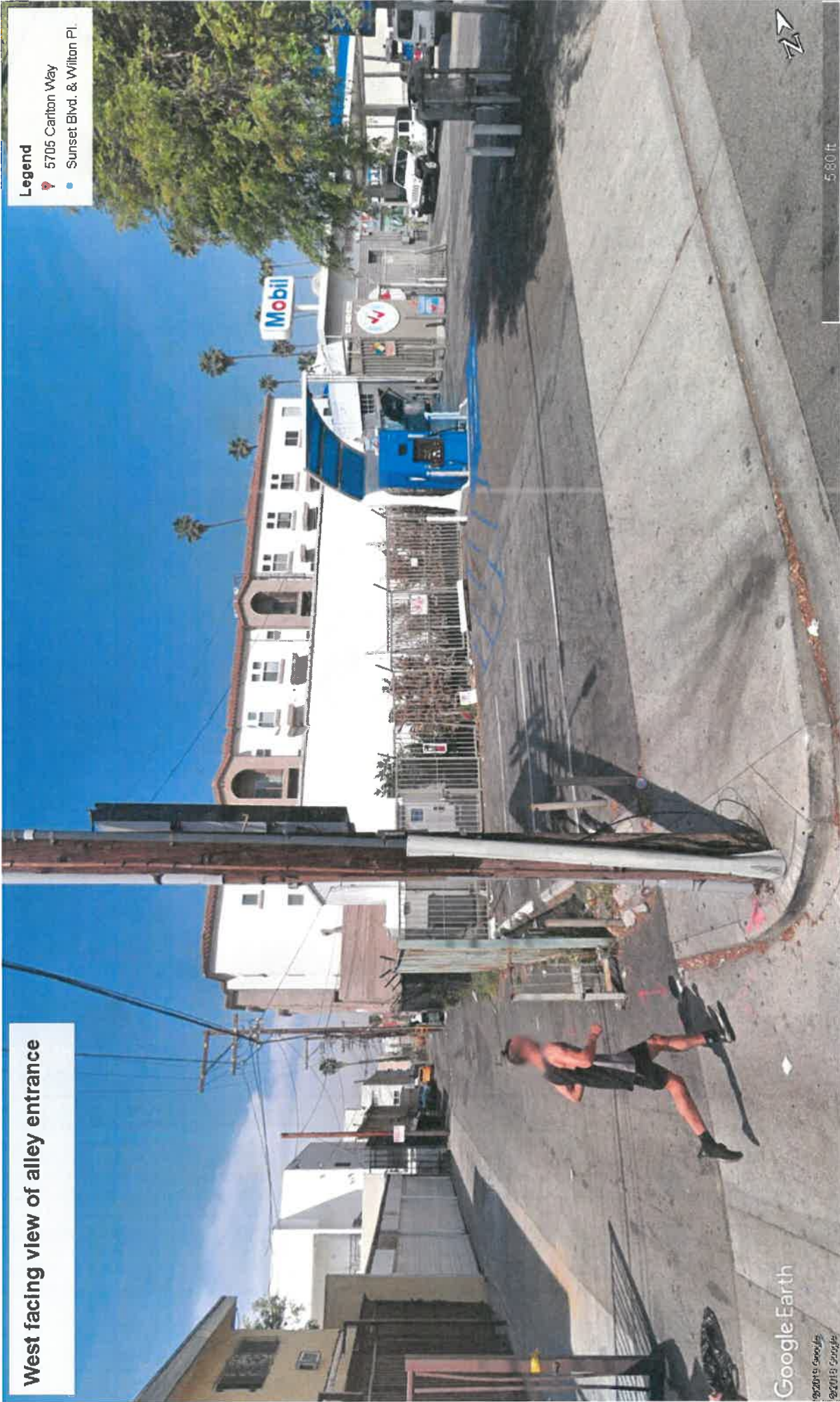

Legend
📍 5705 Carleton Way
● Sunset Blvd. & Wilton Pl.



View of alley looking toward the elementary school

Legend

- 📍 5705 Carlton Way
- 📍 Sunset Blvd & Wilton Pl.

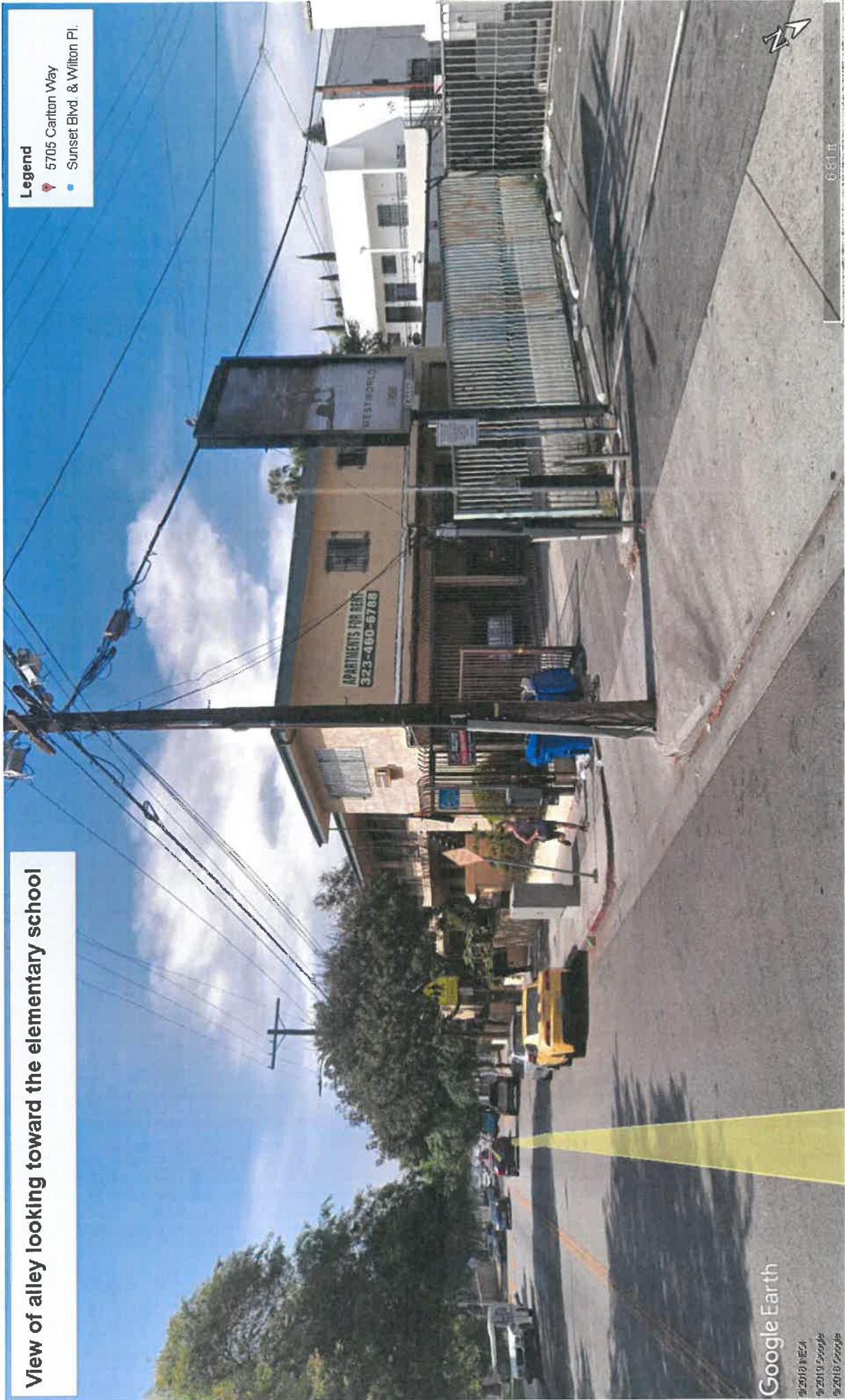

Google Earth

© 2018 Google
© 2019 Google
© 2018 Google

6.80 ft

Overhead view of alley entrance from elementary school

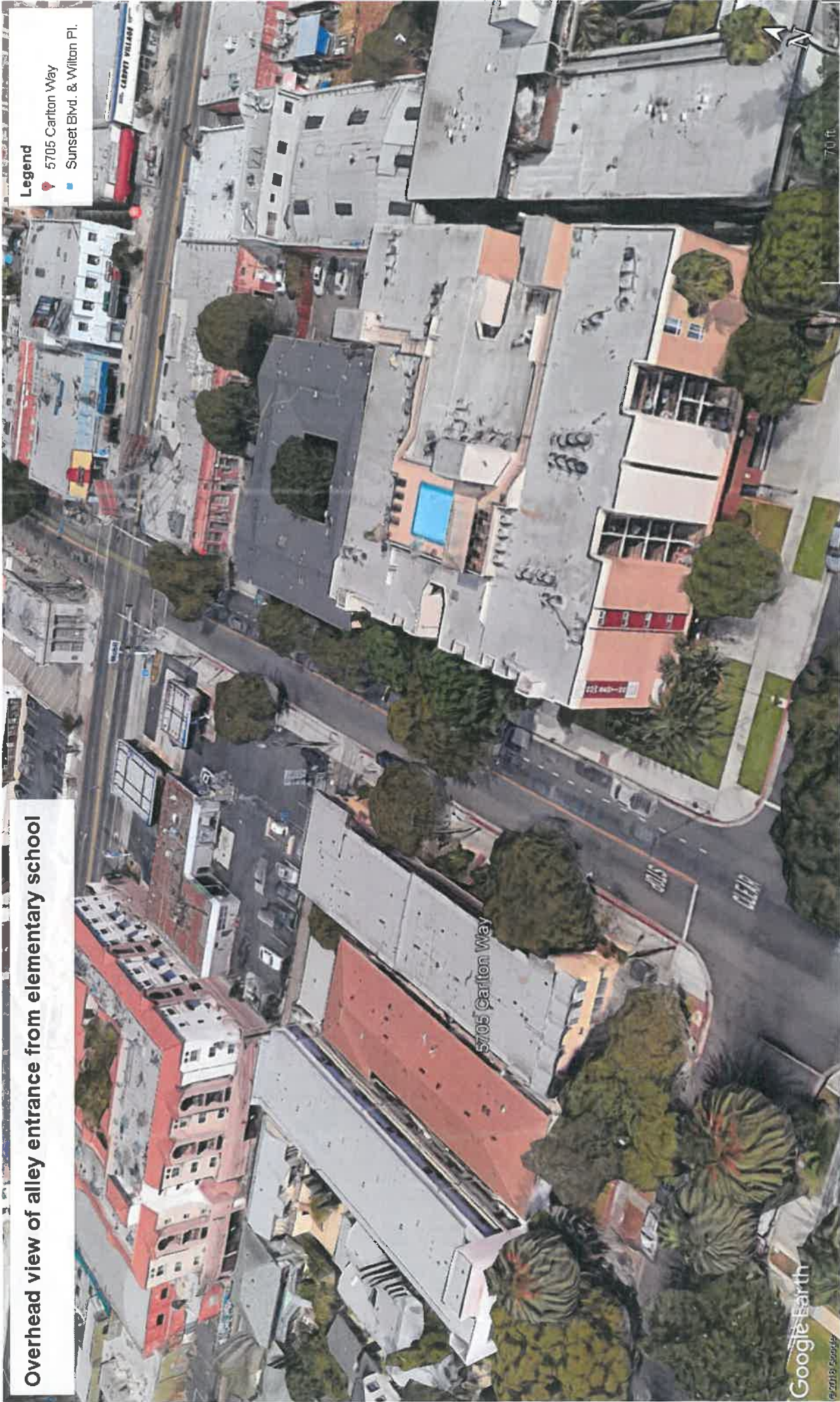

Overhead view of alley entrance from Hollywood Blvd and Wilton Pl

Legend

- 📍 5705 Carlton Way
- 📍 Sunset Blvd. & Wilton Pl.

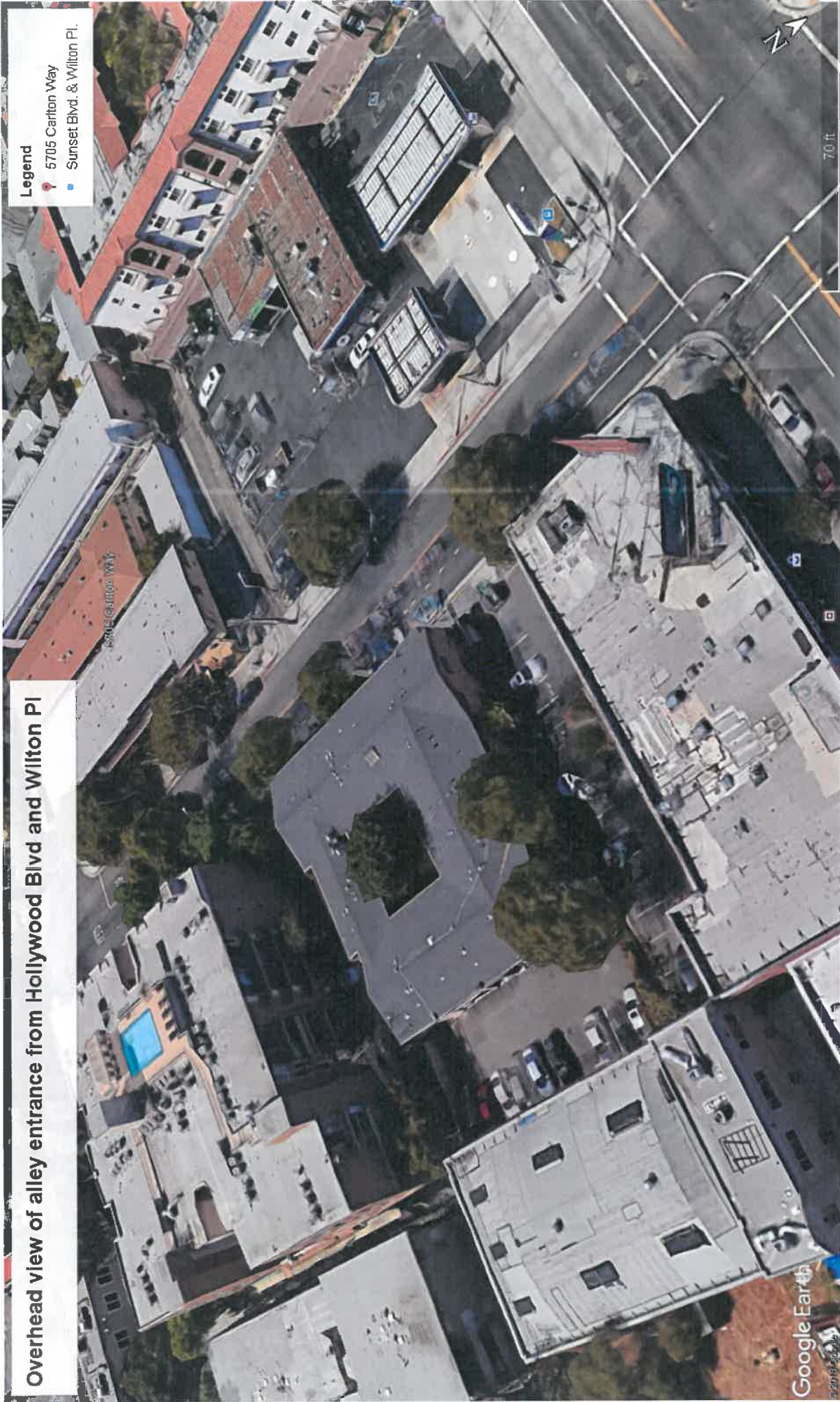

Impacted historical structures

Write a description for your map.

Legend

- 5705 Carleton Way
- Casablanca Coffee Lounge
- Feature 1
- Feature 2
- Historical
- Hollywood / Milton
- Hollywood Smog Check & Test Only Station
- Mobil
- Pier 1 Imports



Setbacks immediately east of proposed project



Legend

- 📍 5705 Carlton Way
- 📍 Sunset Blvd. & Wilton Pl.

Google Earth

© 2019 Google
© 2018 Google

7.15 ft.



Setbacks immediately west of proposed project

Legend
📍 5705 Carlton Way
📍 Sunset Blvd. & Wilton Pl.

Google Earth

© 2018 NIECA
© 2018 Google
© 2018 Google

9.44 ft

