

DEPARTMENT OF
CITY PLANNING

CITY PLANNING COMMISSION

DAVID H. J. AMBROZ
PRESIDENT

RENEE DAKE WILSON
VICE-PRESIDENT

ROBERT L. AHN
CAROLINE CHOE
RICHARD KATZ
JOHN W. MACK
SAMANTHA MILLMAN
VERONICA PADILLA-CAMPOS
DANA M. PERLMAN

JAMES K. WILLIAMS
COMMISSION EXECUTIVE ASSISTANT
(213) 978-1300

CITY OF LOS ANGELES
CALIFORNIA



ERIC GARCETTI
MAYOR

EXECUTIVE OFFICES
200 N. SPRING STREET, ROOM 525
LOS ANGELES, CA 90012-4801

VINCENT P. BERTONI, AICP
DIRECTOR
(213) 978-1271

KEVIN J. KELLER, AICP
Deputy Director
(213) 978-1272

LISA M. WEBBER, AICP
DEPUTY DIRECTOR
(213) 978-1274

JAN ZATORSKI
DEPUTY DIRECTOR
(213) 978-1273

<http://planning.lacity.org>

Decision Date: October 3, 2016

Appeal Period Ends: October 13, 2016

Ki Whan Pak (A)(O)
5019 W. Maplewood Avenue
Los Angeles, CA 90004

Taik Y. Kim (R)
2500 Wilshire Boulevard, #1122
Los Angeles, CA 90057

RE: Tentative Tract Map No. 74229-CN
Related Case(s): N/A
Address(s): 5019-5021 W. Maplewood Avenue
Wilshire Community Plan Area
Zone : R3-1
D. M. : 141B193
C. D. : 4
CEQA : ENV-2016-2158-CE

In accordance with provisions of Los Angeles Municipal Code (LAMC) Section 17.03, the Advisory Agency approved Tentative Tract Map No. 74229-CN composed of 1-lot, located at 5019-5021 W. Maplewood Avenue for a new maximum **5-unit residential condominium** as shown on map stamp-dated June 17, 2016 in the Wilshire Community Plan. This unit density is based on the R3-1 Zone. (The subdivider is hereby advised that the LAMC may not permit this maximum approved density. Therefore, verification should be obtained from the Department of Building and Safety for legal interpretation of the Zoning Code as it applies to this particular property.) For an appointment with the Development Services Center call (213) 482-7077 or (818) 374-5050. The Advisory Agency's approval is subject to the following conditions:

NOTE on clearing conditions: When two or more **agencies** must clear a condition, subdivider should follow the sequence indicated in the condition. For the benefit of the applicant, subdivider shall maintain record of all conditions cleared, including all material supporting clearances and be prepared to present copies of the clearances to each reviewing agency as may be required by its staff at the time of its review.

BUREAU OF ENGINEERING - SPECIFIC CONDITIONS

1. That any fee deficit under Work Order No. EXT00664 expediting this project be paid.

Any questions regarding this report should be directed to Mr. Georgic Avanesian of the Land Development Section, located at 201 North Figueroa Street, Suite 200, or by calling (213) 202-3484.

DEPARTMENT OF BUILDING AND SAFETY, GRADING DIVISION

2. Comply with any requirements with the Department of Building and Safety, Grading Division for recordation of the final map and issuance of any permit.

DEPARTMENT OF BUILDING AND SAFETY, ZONING DIVISION

3. Prior to recordation of the final map, the Department of Building and Safety, Zoning Division shall certify that no Building or Zoning Code violations exist on the subject site. In addition, the following items shall be satisfied:
 - a. Obtain permits for the demolition or removal of all existing structures on the site. Accessory structures and uses are not permitted to remain on lots without a main structure or use. Provide copies of the demolition permits and signed inspection cards to show completion of the demolition work.
 - b. Show all street dedication as required by Bureau of Engineering and provide net lot area after all dedication. "Area" requirements shall be re-checked as per net lot area after street dedication. Front yard requirements shall be required to comply with current code as measured from new property lines after dedication.

Notes:

There is a 15 ft. Building Line along Maplewood Avenue on this Subdivision.

The submitted Map may not comply with the number of parking spaces required by Section 12.21 A 4 (a) based on number of habitable rooms in each unit. If there are insufficient numbers of parking spaces, obtain approval from the Department of City Planning.

The submitted Map may not comply with the number of guest parking spaces required by the Advisory Agency.

The existing or proposed building plans have not been checked for and shall comply with Building and Zoning Code requirements. With the exception of revised health or safety standards, the subdivider shall have a vested right to proceed with the proposed development in substantial compliance with the ordinances, policies, and standards in effect at the time the subdivision application was deemed complete. Plan check will be required before any

construction, occupancy or change of use.

If the proposed development does not comply with the current Zoning Code, all zoning violations shall be indicated on the Map.

Backup space for parking space with less than 26'-8" shall provide sufficient parking stall width and garage door opening width to comply with the current Zoning Code requirement.

An appointment is required for the issuance of a clearance letter from the Department of Building and Safety. The applicant is asked to contact Eric Huang at (213) 482-6876 to schedule an appointment.

DEPARTMENT OF TRANSPORTATION

4. Prior to recordation of the final map, satisfactory arrangements shall be made with the Department of Transportation to assure:
 - a. A minimum of 20-foot reservoir space be provided between any security gate(s) and the property line.
 - b. Parking stalls shall be designed so that there is no potential blocking adjacent users from ingress or egress.
 - c. A parking area and driveway plan be submitted to the Citywide Planning Coordination Section of the Department of Transportation for the approval prior to submittal of building permit plans for plan check by the Department of Building and Safety. Transportation approvals are conducted at 201 N. Figueroa Street Suite 400, Station 3.

FIRE DEPARTMENT

5. Prior to the recordation of the final map, a suitable arrangement shall be made satisfactory to the Fire Department, binding the subdivider and all successors to the following:
 - a. Access for Fire Department apparatus and personnel to and into all structures shall be required.
 - b. Where above ground floors are used for residential purposes, the access requirement shall be interpreted as being the horizontal travel distance from the street, driveway, alley, or designated fire lane to the main entrance of individual units.
 - c. The entrance or exit of all ground dwelling units shall not be more than 150 feet from the edge of a roadway of an improved street, access road, or designated fire lane.
 - d. No building or portion of a building shall be constructed more than 150 feet

from the edge of a roadway of an improved street, access road, or designated fire lane.

- e. Building designs for multi-storied residential buildings shall incorporated at least one access stairwell off the main lobby of the building; But, in no case greater than 150ft horizontal travel distance from the edge of the public street, private street or Fire Lane. This stairwell shall extend unto the roof.
- f. Entrance to the main lobby shall be located off the address side of the building.
- g. Any required Fire Annunciator panel or Fire Control Room shall be located within 50ft visual line of site of the main entrance stairwell or to the satisfaction of the Fire Department.
- h. Where rescue window access is required, provide conditions and improvements necessary to meet accessibility standards as determined by the Los Angeles Fire Dpeartment.
- i. Any roof elevation changes in excess of 3 feet may require the installation of ships ladders.

The applicant is further advised that all subsequent contact regarding these conditions must be with the Hydrant and Access Unit. This would include clarification, verification of condition compliance and plans or building permit applications, etc., and shall be accomplished BY APPOINTMENT ONLY, in order to assure that you receive service with a minimum amount of waiting please call (213) 482-6504 . You should advise any consultant representing you of this requirement as well.

DEPARTMENT OF WATER AND POWER

- 6. Satisfactory arrangements shall be made with the Los Angeles Department of Water and Power (LADWP) for compliance with LADWP's Water System Rules and requirements. Upon compliance with these conditions and requirements, LADWP's Water Services Organization will forward the necessary clearances to the Bureau of Engineering. (This condition shall be deemed cleared at the time the City Engineer clears Condition No. S-1.(c).)

BUREAU OF SANITATION

- 7. Satisfactory arrangements shall be made with the Bureau of Sanitation, Wastewater Collection Systems Division for compliance with its sewer system review and requirements. Upon compliance with its conditions and requirements, the Bureau of Sanitation, Wastewater Collection Systems Division will forward the necessary clearances to the Bureau of Engineering. (This condition shall be deemed cleared at the time the City Engineer clears Condition No. S-1. (d).)

INFORMATION TECHNOLOGY AGENCY

8. To assure that cable television facilities will be installed in the same manner as other required improvements, please email cabletv.ita@lacity.org that provides an automated response with the instructions on how to obtain the Cable TV clearance. The automated response also provides the email address of 3 people in case the applicant/owner has any additional questions.

DEPARTMENT OF RECREATION AND PARKS

9. That the Quimby fee be based on the R3-1 Zone.

URBAN FORESTRY DIVISION AND THE DEPARTMENT OF CITY PLANNING

10. Plant street trees and remove any existing trees within dedicated streets or proposed dedicated streets as required by the Urban Forestry Division of the Bureau of Street Services. All street tree plantings shall be brought up to current standards. When the City has previously been paid for tree plantings, the subdivider or contractor shall notify the Urban Forestry Division (213-847-3077) upon completion of construction to expedite tree planting.

Note: All protected tree removals must be approved by the Board of Public Works. Contact Urban Forestry Division at: 213-847-3077

DEPARTMENT OF CITY PLANNING-SITE SPECIFIC CONDITIONS

11. Prior to the recordation of the final map, the subdivider shall prepare and execute a Covenant and Agreement (Planning Department General Form CP-6770) in a manner satisfactory to the Planning Department, binding the subdivider and all successors to the following:

- a. Limit the proposed development to a maximum of five (5) residential units.
- b. Provide a minimum of 2 covered off-street parking spaces per dwelling unit, plus $\frac{1}{4}$ guest parking spaces per dwelling unit. All guest spaces shall be readily accessible, conveniently located, specifically reserved for guest parking, posted and maintained satisfactory to the Department of Building and Safety.

If guest parking spaces are gated, a voice response system shall be installed at the gate. Directions to guest parking spaces shall be clearly posted. Tandem parking spaces shall not be used for guest parking.

In addition, prior to issuance of a building permit, a parking plan showing off-street parking spaces, as required by the Advisory Agency, be submitted for review and approval by the Department of City Planning.

- c. Prior to issuance of a certificate of occupancy, a minimum 6-foot-high slumpstone or decorative masonry wall shall be constructed adjacent to

neighboring residences, if no such wall already exists, except in required front yard.

- d. That a solar access report shall be submitted to the satisfaction of the Advisory Agency prior to obtaining a grading permit.
 - e. That the subdivider considers the use of natural gas and/or solar energy and consults with the Department of Water and Power and Southern California Gas Company regarding feasible energy conservation measures.
 - f. Recycling bins shall be provided at appropriate locations to promote recycling of paper, metal, glass, and other recyclable material.
 - g. The applicant shall install shielded lighting to reduce any potential illumination affecting adjacent properties.
12. Prior to the clearance of any tract map conditions, the applicant shall show proof that all fees have been paid to the Department of City Planning, Expedited Processing Section.
13. Indemnification and Reimbursement of Litigation Costs.

Applicant shall do all of the following:

- a. Defend, indemnify and hold harmless the City from any and all actions against the City relating to or arising out of, in whole or in part, the City's processing and approval of this entitlement, including but not limited to, an action to attack, challenge, set aside, void or otherwise modify or annul the approval of the entitlement, the environmental review of the entitlement, or the approval of subsequent permit decisions or to claim personal property damage, including from inverse condemnation or any other constitutional claim.
- b. Reimburse the City for any and all costs incurred in defense of an action related to or arising out of, in whole or in part, the City's processing and approval of the entitlement, including but not limited to payment of all court costs and attorney's fees, costs of any judgments or awards against the City (including an award of attorney's fees), damages and/or settlement costs.
- c. Submit an initial deposit for the City's litigation costs to the City within 10 days' notice of the City tendering defense to the Applicant and requesting a deposit. The initial deposit shall be in an amount set by the City Attorney's Office, in its sole discretion, based on the nature and scope of action, but in no event shall the initial deposit be less than \$25,000. The City's failure to notice or collect the deposit does not relieve the Applicant from responsibility to reimburse the City pursuant to the requirement in paragraph (b).

- d. Submit supplemental deposits upon notice by the City. Supplemental deposits may be required in an increased amount from the initial deposit if found necessary by the City to protect the City's interests. The City's failure to notice or collect the deposit does not relieve the Applicant from responsibility to reimburse the City pursuant to the requirement. (b)
- e. If the City determines it necessary to protect the City's interests, execute an indemnity and reimbursement agreement with the City under terms consistent with the requirements of this condition.

The City shall notify the applicant within a reasonable period of time of its receipt of any action and the City shall cooperate in the defense. If the City fails to notify the applicant of any claim, action or proceeding in a reasonable time, or if the City fails to reasonably cooperate in the defense, the applicant shall not thereafter be responsible to defend, indemnify or hold harmless the City.

The City shall have the sole right to choose its counsel, including the City Attorney's office or outside counsel. At its sole discretion, the City may participate at its own expense in the defense of any action, but such participation shall not relieve the applicant of any obligation imposed by this condition. In the event the Applicant fails to comply with this condition, in whole or in part, the City may withdraw its defense of the action, void its approval of the entitlement, or take any other action. The City retains the right to make all decisions with respect to its representations in any legal proceeding, including its inherent right to abandon or settle litigation.

For purposes of this condition, the following definitions apply:

"City" shall be defined to include the City, its agents, officers, boards, commission, committees, employees and volunteers.

"Action" shall be defined to include suits, proceedings (including those held under alternative dispute resolution procedures), claims or lawsuits. Actions includes actions, as defined herein, alleging failure to comply with any federal, state or local law.

Nothing in the definitions included in this paragraph are intended to limit the rights of the City or the obligations of the Applicant otherwise created by this condition.

DEPARTMENT OF CITY PLANNING-STANDARD CONDOMINIUM CONDITIONS

- C-1. That approval of this tract constitutes approval of model home uses, including a sales office and off-street parking. Where the existing zoning is (T) or (Q) for multiple residential use, no construction or use shall be permitted until the final map has recorded or the proper zone has been effectuated. If models are constructed under this tract approval, the following conditions shall apply:
 1. Prior to recordation of the final map, the subdivider shall submit a plot plan for approval by the Division of Land Section of the Department of City

Planning showing the location of the model dwellings, sales office and off-street parking. The sales office must be within one of the model buildings.

2. All other conditions applying to Model Dwellings under Section 12.22-A, 10 and 11 and Section 17.05-O of the LAMC shall be fully complied with satisfactory to the Department of Building and Safety.
- C-2. Prior to the recordation of the final map, the subdivider shall pay or guarantee the payment of a park and recreation fee based on the latest fee rate schedule applicable. The amount of said fee to be established by the Advisory Agency in accordance with LAMC Section 17.12 and is to be paid and deposited in the trust accounts of the Park and Recreation Fund.
- C-3. Prior to obtaining any grading or building permits before the recordation of the final map, a landscape plan, prepared by a licensed landscape architect, shall be submitted to and approved by the Advisory Agency in accordance with CP-6730.

In the event the subdivider decides not to request a permit before the recordation of the final map, a covenant and agreement satisfactory to the Advisory Agency guaranteeing the submission of such plan before obtaining any permit shall be recorded.

- C-4. In order to expedite the development, the applicant may apply for a building permit for an apartment building. However, prior to issuance of a building permit for apartments, the registered civil engineer, architect or licensed land surveyor shall certify in a letter to the Advisory Agency that all applicable tract conditions affecting the physical design of the building and/or site, have been included into the building plans. Such letter is sufficient to clear this condition. In addition, all of the applicable tract conditions shall be stated in full on the building plans and a copy of the plans shall be reviewed and approved by the Advisory Agency prior to submittal to the Department of Building and Safety for a building permit.

OR

If a building permit for apartments will not be requested, the project civil engineer, architect or licensed land surveyor must certify in a letter to the Advisory Agency that the applicant will not request a permit for apartments and intends to acquire a building permit for a condominium building(s). Such letter is sufficient to clear this condition.

BUREAU OF ENGINEERING - STANDARD CONDITIONS

- S-1. (a) That the sewerage facilities charge be deposited prior to recordation of the final map over all of the tract in conformance with Section 64.11.2 of the LAMC.
- (b) That survey boundary monuments be established in the field in a manner satisfactory to the City Engineer and located within the California Coordinate System prior to recordation of the final map. Any alternative

measure approved by the City Engineer would require prior submission of complete field notes in support of the boundary survey.

- (c) That satisfactory arrangements be made with both the Water System and the Power System of the Department of Water and Power with respect to water mains, fire hydrants, service connections and public utility easements.
 - (d) That any necessary sewer, street, drainage and street lighting easements be dedicated. In the event it is necessary to obtain off-site easements by separate instruments, records of the Bureau of Right-of-Way and Land shall verify that such easements have been obtained. The above requirements do not apply to easements of off-site sewers to be provided by the City.
 - (e) That drainage matters be taken care of satisfactory to the City Engineer.
 - (f) That satisfactory street, sewer and drainage plans and profiles as required, together with a lot grading plan of the tract and any necessary topography of adjoining areas be submitted to the City Engineer.
 - (g) That any required slope easements be dedicated by the final map.
 - (h) That each lot in the tract complies with the width and area requirements of the Zoning Ordinance.
 - (i) That 1-foot future streets and/or alleys be shown along the outside of incomplete public dedications and across the termini of all dedications abutting unsubdivided property. The 1-foot dedications on the map shall include a restriction against their use of access purposes until such time as they are accepted for public use.
 - (j) That any 1-foot future street and/or alley adjoining the tract be dedicated for public use by the tract, or that a suitable resolution of acceptance be transmitted to the City Council with the final map.
 - (k) That no public street grade exceeds 15%.
 - (l) That any necessary additional street dedications be provided to comply with the Americans with Disabilities Act (ADA) of 1990.
- S-2. That the following provisions be accomplished in conformity with the improvements constructed herein:
- (a) Survey monuments shall be placed and permanently referenced to the satisfaction of the City Engineer. A set of approved field notes shall be furnished, or such work shall be suitably guaranteed, except where the setting of boundary monuments requires that other procedures be followed.

- (b) Make satisfactory arrangements with the Department of Transportation with respect to street name, warning, regulatory and guide signs.
- (c) All grading done on private property outside the tract boundaries in connection with public improvements shall be performed within dedicated slope easements or by grants of satisfactory rights of entry by the affected property owners.
- (d) All improvements within public streets, private street, alleys and easements shall be constructed under permit in conformity with plans and specifications approved by the Bureau of Engineering.
- (e) Any required bonded sewer fees shall be paid prior to recordation of the final map.

S-3. That the following improvements be either constructed prior to recordation of the final map or that the construction be suitably guaranteed:

- (a) Construct on-site sewers to serve the tract as determined by the City Engineer.
- (b) Construct any necessary drainage facilities.
- (c) No street lighting requirements.
- (d) Plant street trees and remove any existing trees within dedicated streets or proposed dedicated streets as required by the Urban Forestry Division of the Bureau of Street Maintenance. All street tree plantings shall be brought up to current standards. When the City has previously been paid for tree planting, the subdivider or contractor shall notify the Urban Forestry Division (213-485-5675) upon completion of construction to expedite tree planting.
- (e) Repair or replace any off-grade or broken curb, gutter and sidewalk satisfactory to the City Engineer.
- (f) Construct access ramps for the handicapped as required by the City Engineer.
- (g) Close any unused driveways satisfactory to the City Engineer.
- (h) Construct any necessary additional street improvements to comply with the Americans with Disabilities Act (ADA) of 1990.

NOTES:

The Advisory Agency approval is the maximum number of units permitted under the tract

action. However the existing or proposed zoning may not permit this number of units.

Approval from Board of Public Works may be necessary before removal of any street trees in conjunction with the improvements in this tract map through Bureau of Street Services Urban Forestry Division.

Satisfactory arrangements shall be made with the Los Angeles Department of Water and Power, Power System, to pay for removal, relocation, replacement or adjustment of power facilities due to this development. The subdivider must make arrangements for the underground installation of all new utility lines in conformance with LAMC Section 17.05N.

The final map must record within 36 months of this approval, unless a time extension is granted before the end of such period.

The Advisory Agency hereby finds that this tract conforms to the California Water Code, as required by the Subdivision Map Act.

The subdivider should consult the Department of Water and Power to obtain energy saving design features which can be incorporated into the final building plans for the subject development. As part of the Total Energy Management Program of the Department of Water and Power, this no-cost consultation service will be provided to the subdivider upon his request.

FINDINGS OF FACT (CEQA)

The Department of City Planning, on September 14, 2016, issued ENV-2016-2158-CE, and determined that the City of Los Angeles Guidelines for the Implementation of the California Environmental Quality Act designates the subject project as categorically exempt under Article III, Section 1, Class 32.

FINDINGS OF FACT (SUBDIVISION MAP ACT)

In connection with the approval of Tentative Tract Map No. 74229-CN, the Advisory Agency of the City of Los Angeles, pursuant to Sections 66473.1, 66474.60, .61 and .63 of the State of California Government Code (the Subdivision Map Act), makes the prescribed findings as follows:

- (a) **THE PROPOSED MAP WILL BE/IS CONSISTENT WITH APPLICABLE GENERAL AND SPECIFIC PLANS.**

The project site is located within the Wilshire Community Plan area, which designates the project site with a land use designation of Medium Residential, which lists the R3 Zone as a corresponding zone. The property contains approximately 0.179 acres and is presently zoned R3-1, which is consistent with the land use designation. The project is located in a Transit Priority Area and in the State Enterprise Zone.

The Los Angeles Municipal Code (LAMC) implements the goals, objectives, and policies of the Community Plan through adopted zoning regulations. The Zoning

Code regulates, but is not limited to, the maximum permitted density, height, and the subdivision of land. The R3 Zone would permit a maximum density of nine residential units on the project site. As the project proposes a maximum of five residential units, the project is consistent with the zone and land use designation. The subdivision of land is regulated by Article 7 of the Zoning Code, which regulates the design standards for a tentative tract map, as defined by the Subdivision Map Act. The design of a tract map includes, but is not limited to, street alignments (grades and widths), utilities, location of easements, and lot size and configuration. The tract map, as submitted, identifies the existing lot configuration and the existing public right-of-way as well as the frontage and access to the subject lot. Additionally, the map identifies the location of utilities and easements. The tract map, as proposed and recommended herein, is consistent with the requirements of Article 7 of the Zoning Code and the Subdivision Map Act.

The site is not subject to the Specific Plan for the Management of Flood Hazards (floodways, floodplains, mud prone areas, coastal high-hazard and flood-related erosion hazard areas). Therefore, as conditioned, the proposed tract map is consistent with the intent and purpose of the General Plan.

- (b) **THE DESIGN AND IMPROVEMENT OF THE PROPOSED SUBDIVISION ARE CONSISTENT WITH APPLICABLE GENERAL AND SPECIFIC PLANS.**

The Subdivision Map Act and Article 7 of the LAMC govern the subdivision of land, as well as, defining the design and improvement of a map. The design of a map includes, but is not limited to, street alignments (grades and widths), location and size of all required easements and rights-of-way, and lot and size configuration. Pursuant to Section 66427(a) of the Subdivision Map Act, the location of the buildings is not considered as part of the approval or disapproval of the map by the Advisory Agency. Improvement is defined as street work and utilities that are to be installed for the purposes of access and drainage needs.

The tract map has been reviewed by the various Departments and Bureaus of the Subdivision Committee for compliance with pertinent regulations of the Zoning Code. The Bureau of Engineering has reviewed the location of the project site and the proposed map and is not recommending any dedication or improvements to the public right-of-way, consistent with the Mobility Element of the General Plan. Additionally, the Bureau of Street Lighting is not recommending the installation of a street light. As proposed, the development of five residential dwelling units is consistent with the zone and land use designation of the site. The proposed project is no subject to any specific plan requirements. As previously stated, the project site is located within a Transit Priority Area and within the State Enterprise Zone. As conditioned the design and improvements of the proposed project are consistent with the General Plan.

- (c) **THE SITE IS PHYSICALLY SUITABLE FOR THE PROPOSED TYPE OF DEVELOPMENT.**

The project site is currently developed with a single family dwelling and an accessory building. The proposed construction of the two-story, five-unit

residential building would require the removal of all existing structures. The Community Plan has designated the project site for residential land uses. As such, the proposed development would be consistent with the land use designation and zone of the project site. The site is a relatively flat parcel and is not located within a hillside area. The site is not located within the Alquist-Priolo Fault Zone, but is located 2.6km from the Puente Hills Blind Thrust. The site is not located within a fire hazard zone, or area designated as a methane hazard, landslide, liquefaction, or tsunami inundation zone. As recommended, the project would be required to be reviewed and receive approval from the Grading Division of the Department of Building and Safety prior to the issuance of a permit or recordation of the tract map. As conditioned herein, the site would be physically suitable for the proposed development.

- (d) **THE SITE IS PHYSICALLY SUITABLE FOR THE PROPOSED DENSITY OF DEVELOPMENT.**

The project site is a rectangular shaped lot located on the north side of Maplewood Avenue. The site is an interior lot, located approximately 150 feet to the west of St. Andrews Place and 150 to the east of Gramercy Place. The site has 50 feet of frontage along Maplewood Avenue and consists of approximately 7,797 square feet of lot area. The site is zoned R3-1, which would permit a maximum density of nine residential units and a building with a maximum height of 45 feet. The project proposes to construct a two-story, five-unit residential building with a maximum height of 39 feet. The tract map has been reviewed by the various Departments and Bureaus to the City and will be required to comply with recommended conditions prior to the recordation of the final tract map. Additionally, prior to the issuance of any grading or building permits, the project would be required to comply with all applicable building and zoning code regulations as determined by the Department of Building and Safety. As conditioned herein, the site would be physically suitable for the density of the development.

- (e) **THE DESIGN OF THE SUBDIVISION AND THE PROPOSED IMPROVEMENTS ARE NOT LIKELY TO CAUSE SUBSTANTIAL ENVIRONMENTAL DAMAGE OR SUBSTANTIALLY AND AVOIDABLY INJURE FISH OR WILDLIFE OR THEIR HABITAT.**

The project site, as well as the surrounding area are presently developed with structures and do not provide a natural habitat for either fish or wildlife.

- (f) **THE DESIGN OF THE SUBDIVISION AND THE PROPOSED IMPROVEMENTS ARE NOT LIKELY TO CAUSE SERIOUS PUBLIC HEALTH PROBLEMS.**

There appear to be no potential public health problems caused by the design or improvement of the proposed subdivision.

The development is required to be connected to the City's sanitary sewer system, where the sewage will be directed to the LA Hyperion Treatment Plant, which has been upgraded to meet Statewide ocean discharge standards. The Bureau of Engineering has reported that the proposed subdivision does not violate the

existing California Water Code because the subdivision will be connected to the public sewer system and will have only a minor incremental impact on the quality of the effluent from the Hyperion Treatment Plant.

- (g) THE DESIGN OF THE SUBDIVISION AND THE PROPOSED IMPROVEMENTS WILL NOT CONFLICT WITH EASEMENTS ACQUIRED BY THE PUBLIC AT LARGE FOR ACCESS THROUGH OR USE OF PROPERTY WITHIN THE PROPOSED SUBDIVISION.

No such easements are known to exist. Needed public access for roads and utilities will be acquired by the City prior to recordation of the proposed tract.

- (h) THE DESIGN OF THE PROPOSED SUBDIVISION WILL PROVIDE, TO THE EXTENT FEASIBLE, FOR FUTURE PASSIVE OR NATURAL HEATING OR COOLING OPPORTUNITIES IN THE SUBDIVISION. (REF. SECTION 66473.1)

In assessing the feasibility of passive or natural heating or cooling opportunities in the proposed subdivision design, the applicant has prepared and submitted materials which consider the local climate, contours, configuration of the parcel(s) to be subdivided and other design and improvement requirements.

Providing for passive or natural heating or cooling opportunities will not result in reducing allowable densities or the percentage of a lot which may be occupied by a building or structure under applicable planning and zoning in effect at the time the tentative map was filed.

The lot layout of the subdivision has taken into consideration the maximizing of the north/south orientation. The topography of the site has been considered in the maximization of passive or natural heating and cooling opportunities.

In addition, prior to obtaining a building permit, the subdivider shall consider building construction techniques, such as overhanging eaves, location of windows, insulation, exhaust fans; planting of trees for shade purposes and the height of the buildings on the site in relation to adjacent development.

These findings shall apply to both the tentative and final maps for Tentative Tract Map No. 74229-CN.

Vincent P. Bertoni, AICP
Advisory Agency



JORDANN TURNER
Deputy Advisory Agency
JT:MS

Note: If you wish to file an appeal, it must be filed within 10 calendar days from the

decision date as noted in this letter. For an appeal to be valid to the Central Area Planning Commission, it must be accepted as complete by the City Planning Department and appeal fees paid, prior to expiration of the above 10-day time limit. Such appeal must be submitted on Master Appeal Form No. CP-7769 at the Department's Public Offices, located at:

Figueroa Plaza
201 N. Figueroa St., 4th Floor
Los Angeles, CA 90012
213 482-7077

Marvin Braude San Fernando Valley
Constituent Service Center
6262 Van Nuys Blvd., Room 251
Van Nuys, CA 91401
818 374-5050

Forms are also available on-line at <http://cityplanning.lacity.org/>

If you seek judicial review of any decision of the City pursuant to California Code of Civil Procedure Section 1094.5, the petition for writ of mandate pursuant to that section must be filed no later than the 90th day following the date on which the City's decision became final pursuant to California Code of Civil Procedure Section 1094.6. There may be other time limits which also affect your ability to seek judicial review.

If you have any questions, please call Development Services Center staff at (213) 482-7077 or (818) 374-5050.

TENTATIVE TRACT NO. 74229

IN THE CITY OF LOS ANGELES, STATE OF CALIFORNIA
FOR CONDOMINIUM PURPOSES

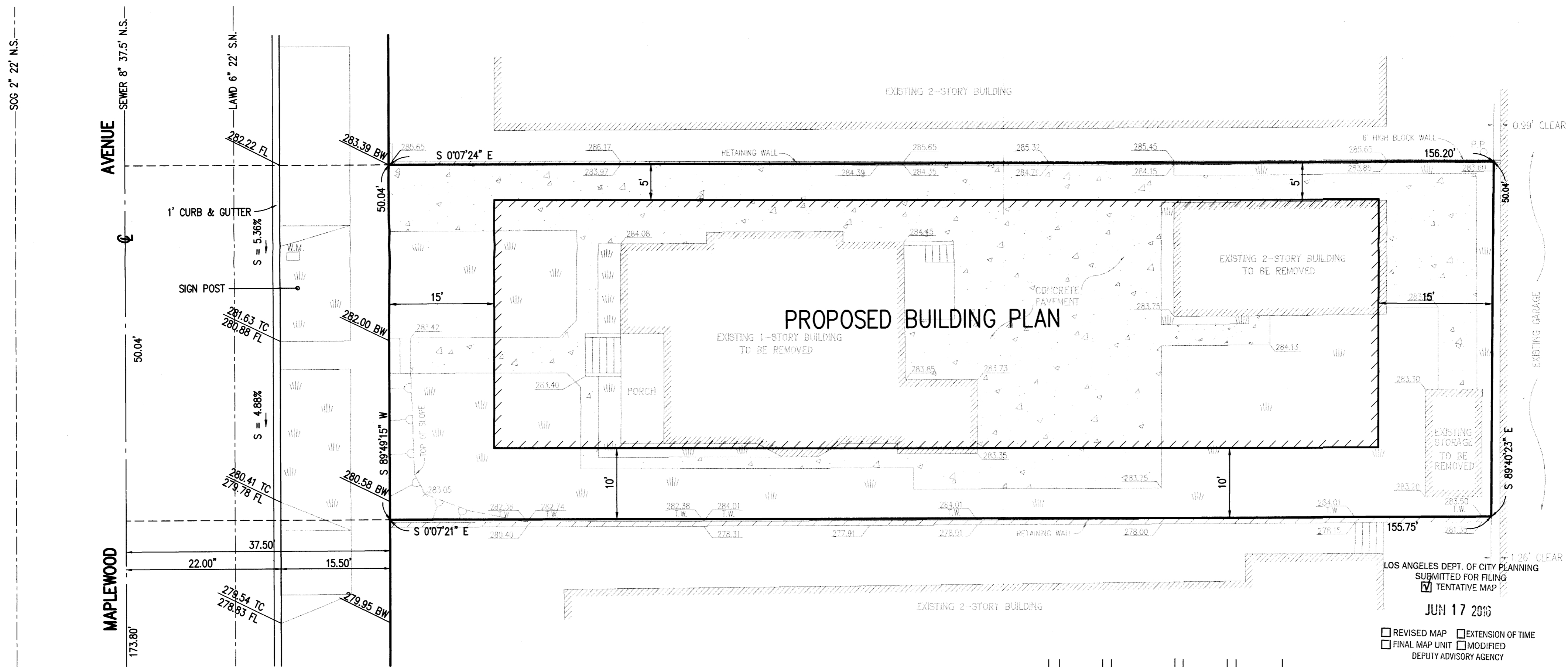

LOS ANGELES DEPT. OF CITY PLANNING
SUBMITTED FOR FILING
 TENTATIVE MAP
JUN 17 2016

REVISED MAP EXTENSION OF TIME
 FINAL MAP UNIT MODIFIED
DEPUTY ADVISORY AGENCY

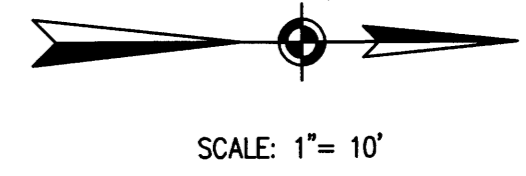

SUBDIVIDER:

KI WHAN PAK
5019 W MAPLEWOOD AVE
LOS ANGELES, CA 90004
(213) 500-8879

SURVEYOR:

TKIM ENGINEERS
2500 WILSHIRE BLVD. #1122
LOS ANGELES, CA 90057
TEL: 213-487-3636
TAK KIM, L.S. 5462

GENERAL NOTES:

1. PROPOSED 5-UNITS CONDOMINIUM BUILDING PARKING PROVIDED: 11 SPACES
2. STREET ADDRESS IS 5019, 5021 W MAPLEWOOD AVE, LOS ANGELES, CA 90004
3. EXISTING ZONE: R3-1
PROPOSED ZONE: R3-1
4. COMMUNITY PLAN AREA: WILSHIRE
5. GENERAL PLAN LAND USE: MEDIUM RESIDENTIAL
6. TB GUIDE: 593-H7
7. DISTRICT MAP: 141B193
8. APN: 5522-013-011
9. ALL UTILITIES ARE AVAILABLE.
10. THERE ARE NO OAK, CALIFORNIA SYCAMORE, CALIFORNIA BAY AND BLACK

- WALNUT TREES ON SITE
11. THERE ARE NO POTENTIAL DANGEROUS AREAS.
 12. GENERAL BUILDING DESCRIPTIONS
NEW 2 STORY BUILDING INCLUDES:
1ST FLOOR
MEZZANINE FLOOR
2ND FLOOR
 13. AREA
NET: 7,805.29 SQFT (0.179 ACRE)
GROSS: 9,681.85 SQFT (0.222 ACRE)
 14. EXISTING BUILDING TO BE DEMOLISHED

LEGAL DESCRIPTION

LOT 202 OF WESTBORO SECTION NO. 2, IN THE CITY OF LOS ANGELES, COUNTY OF LOS ANGELES, STATE OF CALIFORNIA, AS PER MAP RECORDED IN BOOK 13, PAGE 52 OF MAPS, IN THE OFFICE OF THE COUNTY RECORDER OF SAID COUNTY.

LEGEND

- ⊕ CENTERLINE
- BW BACK WALK
- FL FLOWLINE
- TC TOP OF CURB
- P.P. POWER POLE
- T.W. TOP OF WALL
- W.M. WATER METER



VCINITY MAP
N.T.S.

TENTATIVE TRACT NO. 74229
FOR CONDOMINIUM PURPOSES
TKIM ENGINEERS
2500 WILSHIRE BLVD. #1122
LOS ANGELES, CA 90057
TEL: (213) 487-3636
FAX: (213) 487-3666
APRIL 2, 2016