

MARSON ST & SALOMA AVE

Norma Isahakian, Exec. Dir.
Bureau of Street Lighting
Attn: Prop. 218 Section
1149 S. Broadway, 2nd Fl.
Los Angeles CA 90015

PROJ ID / Elect. No.: 4927
COUNCIL FILE No.: 19-0900-S11

Engineer: Chris Enriquez

Mailing Date: 03/13/19

Election Division
Attn: Nelly Lopez
Piper Technical Center, 3rd Fl.
Mail Stop 168

P.W. Hearing Date: 04/24/19
Council Hearing Date: 05/01/19

Calendar Section
Attn: Candy Rosales
Room 395, City Hall
Mail Stop 160

Councilmember Nury Martinez
6th District
Room 470, City Hall
Stop 210

	City Assmt ID	APN	Owner name	Owner address	PROPOSED ASSESSMENT
1.	15193-001	2209-003-029	HERNANDEZ, JOSE R AND SONIA I	15253 LANARK ST VAN NUYS, CA 91402	\$78.36
2.	15193-002	2209-003-028	HARVEY, EDWARD AND ERMINIA J	15247 LANARK ST VAN NUYS, CA 91402	\$78.36
3.	15193-003	2209-003-027	NARTATES, GERARD B TR	6714 CHIMINEAS AVE RESEDA, CA 91335	\$78.36
4.	15193-004	2209-004-043	NUNEZ, ROGER J AND EVELYN D	15235 LANARK ST PANORAMA CITY, CA 91402	\$78.36
5.	15193-005	2209-004-042	RIVAS, LUIS E AND HERMINIA L	15231 LANARK ST VAN NUYS, CA 91402	\$78.36
6.	15193-006	2209-004-041	BALTAZAR, INES M	15225 LANARK ST PANORAMA CITY, CA 91402	\$78.36
7.	15193-007	2209-004-040	SARABIA, BERTHA A AND CHAVEZ, HUGO	15219 LANARK ST PANORAMA CITY, CA 91402	\$78.36
8.	15193-008	2209-004-039	CHAVEZ, HUGO ET AL.	15213 LANARK ST PANORAMA CITY, CA 91402	\$78.36
9.	15193-009	2209-004-038	CHAVEZ, EPIFANIO AND ET AL.	15207 LANARK ST PANORAMA CITY, CA 91402	\$78.36
10.	15193-010	2209-004-037	MARTINEZ, WALTER E AND GONZALO	15203 LANARK ST PANORAMA CITY, CA 91402	\$78.36
11.	15193-011	2209-007-010	COREAS, JULIA O ET AL.	8102 BURNET AVE PANORAMA CITY, CA 91402	\$78.36
12.	15193-012	2209-007-009	RUIZ, LUIS A AND YOLANDA I ET AL.	8101 WISNER AVE PANORAMA CITY, CA 91402	\$78.36
13.	15193-013	2209-009-010	JANESAJAWAN, KINGKEO TR	8102 WISNER AVE VAN NUYS, CA 91402	\$78.36
14.	15193-014	2209-023-018	KHARATYAN, ARTAK	8060 WISNER AVE PANORAMA CITY, CA 91402	\$78.36
15.	15193-015	2209-023-017	FREUDIGER, PHILIP CO TR	11371 CULVER BLVD LOS ANGELES, CA 90066	\$78.36
16.	15193-016	2209-023-016	GOMEZ, JUAN AND ORTEZ, GUADALUPE M	8048 WISNER AVE PANORAMA CITY, CA 91402	\$78.36
17.	15193-017	2209-023-015	GARCIA, GERMAN ET AL	8042 WISNER AVE LOS ANGELES, CA 91402	\$78.36
18.	15193-018	2209-023-014	ZZAMAN, K M TOUHID ET AL	8038 WISNER AVE PANORAMA CITY, CA 91402	\$78.36
19.	15193-019	2209-023-013	TERRAZAS, SELENA	8032 WISNER AVE PANORAMA CITY, CA 91402	\$78.36
20.	15193-020	2209-023-012	CIFUENTES, ROSARIO ET AL	8026 WISNER AVE PANORAMA CITY, CA 91402	\$78.36

21.	15193-021	2209-023-011	GUPTA, RISHAB K ET AL	7118 COSTELLO AVE VAN NUYS, CA 91405	\$78.36
22.	15193-022	2209-023-010	GROVE, ANDREW L	30015 SUNRIDGE PL CANYON COUNTRY, CA 91387	\$78.36
23.	15193-023	2209-024-015	POSADA, GLORIA C	8010 WISNER AVE VAN NUYS, CA 91402	\$78.36
24.	15193-024	2209-024-014	SANCHEZ, EDELMIRA R	8004 WISNER AVE PANORAMA CITY, CA 91402	\$78.36
25.	15193-025	2209-024-013	GOLDSHOLL, ROSE TR	8000 WISNER AVE VAN NUYS, CA 91402	\$78.36
26.	15193-026	2209-024-012	RUVALCABA, ANGEL AND SANDOVAL, VERONICA	7958 WISNER AVE VAN NUYS, CA 91402	\$78.36
27.	15193-027	2209-024-011	NEGRETE, JAVIER R AND DELIA M	7952 WISNER AVE VAN NUYS, CA 91402	\$78.36
28.	15193-028	2209-024-010	KRISHNANANDAN, P AND R TRS	3006 SAN ANGELO AVE SIMI VALLEY, CA 93063	\$78.36
29.	15193-029	2209-024-009	LOPEZ, RAUL AND VERONICA	29970 CRAWFORD PL CASTAIC, CA 91384	\$78.36
30.	15193-030	2209-026-008	RIVAS, WILFREDO	7943 WISNER AVE PANORAMA CITY, CA 91402	\$78.36
31.	15193-031	2209-026-007	SMITHLINE, CHARLOTTE A	7947 WISNER AVE PANORAMA CITY, CA 91402	\$78.36
32.	15193-032	2209-026-006	BOYERMAN, MARIA T	7953 WISNER AVE PANORAMA CITY, CA 91402	\$78.36
33.	15193-033	2209-026-005	KAYE, DESSA	PO BOX 8013 VAN NUYS, CA 91409	\$78.36
34.	15193-034	2209-026-004	QUINTEROS, RICARDO ET AL	8001 WISNER AVE PANORAMA CITY, CA 91402	\$78.36
35.	15193-035	2209-026-003	RIVERA, ELIDIO AND OLGA	8007 WISNER AVE PANORAMA CITY, CA 91402	\$78.36
36.	15193-036	2209-026-002	OCHOA, ANGELA ET AL.	8011 WISNER AVE VAN NUYS, CA 91402	\$78.36
37.	15193-037	2209-026-001	MENDOZA, JUAN M AND MARIA D	8017 WISNER AVE LOS ANGELES, CA 91402	\$78.36
38.	15193-038	2209-025-008	MORGAN PICKS TWO LLC C/O MARGAN PICK	1820 W CARSON ST, STE 202 PMB 285 TORRANCE, CA 90501	\$78.36
39.	15193-039	2209-025-007	GUTIERREZ, JOHN A TR	8601 NORWICH AVE NORTH HILLS, CA 91343	\$78.36
40.	15193-040	2209-025-006	ALIPIO, MARLON C AND MARIA D	8033 WISNER AVE PANORAMA CITY, CA 91402	\$78.36
41.	15193-041	2209-025-005	SANCHEZ, NATALI	8039 WISNER AVE PANORAMA CITY, CA 91402	\$78.36
42.	15193-042	2209-025-004	HOVHANNISYAN, ERIK	8043 WISNER AVE VAN NUYS, CA 91402	\$78.36
43.	15193-043	2209-025-003	NGUYEN, LINH THI THY	8049 WISNER AVE VAN NUYS, CA 91402	\$78.36
44.	15193-044	2209-025-002	GARCIA, CLEMENTE AND REBECCA	8055 WISNER AVE PANORAMA CITY, CA 91402	\$78.36
45.	15193-045	2209-025-001	TY NGOC HUYNH ET AL.	8059 WISNER AVE VAN NUYS, CA 91402	\$78.36
46.	15193-046	2209-025-016	ROBLES, CARLOS R AND ROSALBA	8058 BURNET AVE VAN NUYS, CA 91402	\$78.36
47.	15193-047	2209-025-015	RUVALCABA, MAURO ET AL.	8054 BURNET AVE VAN NUYS, CA 91402	\$78.36
48.	15193-048	2209-025-014	PAL, SAILESH C	8048 BURNET AVE PANORAMA CITY, CA 91402	\$78.36
49.	15193-049	2209-025-013	APC PROPERTIES 2 LLC	8042 BURNET AVE PANORAMA CITY, CA 91402	\$78.36
50.	15193-050	2209-025-012	RAGSDALE, KENNETH E III ET AL	8038 BURNET AVE PANORAMA CITY, CA 91402	\$78.36
51.	15193-051	2209-025-011	CABRERA, MARCELO	8032 BURNET AVE PANORAMA CITY, CA 91402	\$78.36
52.	15193-052	2209-025-010	THOMAS, JOHN W JR TR	8026 BURNET AVE PANORAMA CITY, CA 91402	\$78.36
53.	15193-053	2209-025-009	RUVALCABA, JAIME ET AL.	8022 BURNET AVE VAN NUYS, CA 91402	\$78.36
54.	15193-054	2209-026-015	HOKANSON, JERRY	8016 BURNET AVE PANORAMA CITY, CA 91402	\$78.36
55.	15193-055	2209-026-014	CAMPOS, RICARDO ET AL	8010 BURNET AVE LOS ANGELES, CA 91402	\$78.36
56.	15193-056	2209-026-013	CONCEPCION, MARIA ET AL	8004 BURNET AVE PANORAMA CITY, CA 91402	\$78.36
57.	15193-057	2209-026-012	REALESCENO, JOSE M	8000 BURNET AVE PANORAMA CITY, CA 91402	\$78.36
58.	15193-058	2209-026-011	VENTURA, ANA	7962 BURNET AVE PANORAMA CITY, CA 91402	\$78.36

59.	15193-059	2209-026-010	IGLESIAS, EMMA	7958 BURNET AVE VAN NUYS, CA 91402	\$78.36
60.	15193-060	2209-026-009	ANTEE, BOBBY JR	7952 BURNET AVE PANORAMA CITY, CA 91402	\$78.36
61.	15193-061	2209-030-020	CISNEROS, MANUEL ET AL.	15112 MARSON ST PANORAMA CITY, CA 91402	\$78.36
62.	15193-062	2209-030-019	BUNTHIWA, SAE TANG	15116 MARSON ST PANORAMA CITY, CA 91402	\$78.36
63.	15193-063	2209-030-018	MAMARIL, JOHN P	15122 MARSON ST PANORAMA CITY, CA 91402	\$78.36
64.	15193-064	2209-030-017	AVILA, EMILIANO AND SANDRA	15128 MARSON ST PANORAMA CITY, CA 91402	\$78.36
65.	15193-065	2209-030-016	LINGAD, ELIGIO M AND ELIZA M	15132 MARSON ST VAN NUYS, CA 91402	\$78.36
66.	15193-066	2209-030-015	L AND P INVESTMENT GROUP LLC	PO BOX 280266 NORTHRIDGE, CA 91328	\$78.36
67.	15193-067	2209-030-014	GROVE, ANDREW L	30015 SUNRIDGE PL CANYON COUNTRY, CA 91387	\$78.36
68.	15193-068	2209-030-013	GARCIA, RICARDO JR	15200 MARSON ST PANORAMA CITY, CA 91402	\$78.36
69.	15193-069	2209-030-012	LEMUS, HUMBERTO R	15204 MARSON ST PANORAMA CITY, CA 91402	\$78.36
70.	15193-070	2209-030-011	BONILLA, DORA L	15210 MARSON ST VAN NUYS, CA 91402	\$78.36
71.	15193-071	2209-030-010	GUERRERO, MARIA E	15216 MARSON ST VAN NUYS, CA 91402	\$78.36
72.	15193-072	2209-030-009	COLORADO, GAVINO E AND RAZOS, MENERVA R	15220 MARSON ST PANORAMA CITY, CA 91402	\$78.36
73.	15193-073	2209-030-008	ALFARO, ELIAS G	15226 MARSON ST VAN NUYS, CA 91402	\$78.36
74.	15193-074	2209-030-007	EMELIO, AMAZON R AND LINDA P	15230 MARSON ST VAN NUYS, CA 91402	\$78.36
75.	15193-075	2209-030-006	OMALLEY, KENNETH A	15236 MARSON ST PANORAMA CITY, CA 91402	\$78.36
76.	15193-076	2209-030-005	ESCAMILLA, MANUEL R AND IRMA E	15242 MARSON ST LOS ANGELES, CA 91402	\$78.36
77.	15193-077	2209-030-004	MENJIVAR, ANA E	15246 MARSON ST PANORAMA CITY, CA 91402	\$78.36
78.	15193-078	2209-030-023	LOPEZ, JOSE S AND REBECA	15256 MARSON ST VAN NUYS, CA 91402	\$78.36
79.	15193-079	2209-028-008	PAULA A CRUTCHER & SAMUEL C CRUTCHER	15257 MARSON ST PANORAMA CITY, CA 91402	\$127.34
80.	15193-080	2209-029-018	QUEVEDO, HECTOR F ET AL.	15247 MARSON ST PANORAMA CITY, CA 91402	\$78.36
81.	15193-081	2209-029-017	HERNANDEZ, JORGE A AND IRMA C	15243 MARSON ST VAN NUYS, CA 91402	\$78.36
82.	15193-082	2209-029-016	LANDAVERDE, JUAN D	15237 MARSON ST PANORAMA CITY, CA 91402	\$78.36
83.	15193-083	2209-029-015	HASZ, MICHAEL AND MARIA F	15231 MARSON ST LOS ANGELES, CA 91402	\$78.36
84.	15193-084	2209-029-014	CEPEDA, LORENZO	15227 MARSON ST VAN NUYS, CA 91402	\$78.36
85.	15193-085	2209-029-013	GALLEGOS, MARIE	15221 MARSON ST PANORAMA CITY, CA 91402	\$78.36
86.	15193-086	2209-029-012	DESCALLAR, SUCESA C	15217 MARSON ST VAN NUYS, CA 91402	\$78.36
87.	15193-087	2209-029-011	MEDINA, EDY O AND ET AL.	15209 MARSON ST PANORAMA CITY, CA 91402	\$78.36
88.	15193-088	2209-029-010	YSAIS, RICHARD AND MARY ANN	719 S BRAND BLVD SAN FERNANDO, CA 91340	\$78.36
89.	15193-089	2209-029-009	DEL REAL, MIGUEL AND AMALIA	7961 BURNET AVE VAN NUYS, CA 91402	\$78.36
90.	15193-090	2209-029-008	ZUNIGA, GONZALO AND NIDIA	8001 BURNET AVE PANORAMA CITY, CA 91402	\$78.36
91.	15193-091	2209-029-007	HERNANDEZ, GUSTAVO	15202 BLYTHE ST PANORAMA CITY, CA 91402	\$78.36
92.	15193-092	2209-029-006	BATRES, MARIA M	15208 BLYTHE ST PANORAMA CITY, CA 91402	\$78.36
93.	15193-093	2209-029-005	DINSKY, ANDREW AND PATRICIA	12246 HARTSOOK ST VALLEY VILLAGE, CA 91607	\$78.36
94.	15193-094	2209-029-004	VIRAMONTES, CHRIS M AND DIANA J	15218 BLYTHE ST PANORAMA CITY, CA 91402	\$78.36
95.	15193-095	2209-029-003	VERGARA, EFREN	15224 BLYTHE ST PANORAMA CITY, CA 91402	\$78.36
96.	15193-096	2209-029-002	ESCOBAR, WALTER ET AL	15230 BLYTHE ST VAN NUYS, CA 91402	\$78.36

97.	15193-097	2209-029-001	ZELAYA, MARITZA	15236 BLYTHE ST VAN NUYS, CA 91402	\$78.36
98.	15193-098	2209-028-007	CORDOVA, JOSE	15240 BLYTHE ST PANORAMA CITY, CA 91402	\$78.36
99.	15193-099	2209-028-006	PEREZ, CONSTANCIO AND MARIA	15244 BLYTHE ST VAN NUYS, CA 91402	\$78.36
100.	15193-100	2209-028-005	CASTILLO, RODOLFO J AND ET AL.	15248 BLYTHE ST LOS ANGELES, CA 91402	\$78.36
101.	15193-101	2209-028-004	2013 1H BORROWER LP C/O INVITATION HOMES	1717 MAIN ST, STE 2000 DALLAS, TX 75201	\$78.36
102.	15193-102	2209-028-003	PINEDA, LUIS AND OLGA Y	5634 LAUREL CANYON BLVD UNIT 2 VALLEY VILLAGE, CA 91607	\$78.36
103.	15193-103	2209-028-002	SANCHEZ, ABRAHAM B AND ET AL.	15243 LORNE ST PANORAMA CITY, CA 91402	\$78.36
104.	15193-104	2209-028-001	KATURICH, GORDANA H ET AL.	PO BOX 3161 GRANADA HILLS, CA 91394	\$97.95
105.	15193-105	2209-027-016	PIOT, LAWRENCE J AND MARY F	15235 LORNE ST PANORAMA CITY, CA 91402	\$78.36
106.	15193-106	2209-027-015	AVELAR, MARIO A	15229 LORNE ST PANORAMA CITY, CA 91402	\$78.36
107.	15193-107	2209-027-014	SAMSON, WENDY M	15225 LORNE ST PANORAMA CITY, CA 91402	\$78.36
108.	15193-108	2209-027-013	MARTINEZ, ROSA	15219 LORNE ST PANORAMA CITY, CA 91402	\$78.36
109.	15193-109	2209-027-012	LUNA, ELIAS AND CYNTHIA J	15213 LORNE ST PANORAMA CITY, CA 91402	\$78.36
110.	15193-110	2209-027-011	CERVANTES, MANUEL	15207 LORNE ST PANORAMA CITY, CA 91402	\$78.36
111.	15193-111	2209-027-010	GIMINO, RHODA AND SEVERA	15203 LORNE ST PANORAMA CITY, CA 91402	\$78.36
112.	15193-112	2209-027-009	CAPDET, HAYDEE TR	10644 ALABAMA AVE CHATSWORTH, CA 91311	\$78.36
113.	15193-113	2209-027-008	CRUZ, MIGUEL A AND	15206 LANARK ST VAN NUYS, CA 91402	\$78.36
114.	15193-114	2209-027-007	DEL CID, JORGE G AND VILMA ET. AL	15212 LANARK ST VAN NUYS, CA 91402	\$78.36
115.	15193-115	2209-027-006	DURAN, MARIA S TR	15218 LANARK ST PANORAMA CITY, CA 91402	\$78.36
116.	15193-116	2209-027-005	CARRILLO, CAROL AND ROSA M	15224 LANARK ST PANORAMA CITY, CA 91402	\$78.36
117.	15193-117	2209-027-004	ARANDA, DANIEL AND VAZQUEZ, DORIS	15230 LANARK ST VAN NUYS, CA 91402	\$78.36
118.	15193-118	2209-027-003	CAMEJO, TERESA M AND CHAVEZ, PEDRO	15234 LANARK ST VAN NUYS, CA 91402	\$78.36
119.	15193-119	2209-027-002	BAZALAR, RUBEN D AND NELLY	15240 LANARK ST VAN NUYS, CA 91402	\$78.36
120.	15193-120	2209-027-001	SAMSON, WALTER J TR	15246 LANARK ST PANORAMA CITY, CA 91402	\$78.36
121.	15193-121	2209-027-023	LLAMAS, MARIANO E AND YOKO	15230 LORNE ST VAN NUYS, CA 91402	\$78.36
122.	15193-122	2209-027-024	MONARREZ, VICTOR AND ELENA	15224 LORNE ST VAN NUYS, CA 91402	\$78.36
123.	15193-123	2209-027-025	INNABI, AYED A TR	15218 LORNE ST VAN NUYS, CA 91402	\$78.36
124.	15193-124	2209-027-026	PARR, LISA	15212 LORNE ST PANORAMA CITY, CA 91402	\$78.36
125.	15193-125	2209-027-027	RODGERS, STEPHEN M	PO BOX 2110 LOS ANGELES, CA 90078	\$78.36
126.	15193-126	2209-027-028	IWABUCHI, YUJI AND SATOMI	15202 LORNE ST PANORAMA CITY, CA 91402	\$78.36
127.	15193-127	2209-027-017	COREAS, LUIS AND YANIRA A	15203 BLYTHE ST PANORAMA CITY, CA 91402	\$78.36
128.	15193-128	2209-027-018	SEE, HENRY U AND MARILOU V	15207 BLYTHE ST PANORAMA CITY, CA 91402	\$78.36
129.	15193-129	2209-027-019	PETROSYAN, KARINE	15213 BLYTHE ST PANORAMA CITY, CA 91402	\$78.36
130.	15193-130	2209-027-020	RAMIREZ, JOSEPH R	15219 BLYTHE ST PANORAMA CITY, CA 91402	\$78.36
131.	15193-131	2209-027-021	ALVARADO, ERIKA	15225 BLYTHE ST PANORAMA CITY, CA 91402	\$78.36
132.	15193-132	2209-027-022	REYES, WILLIAM A AND ANA F	15231 BLYTHE ST VAN NUYS, CA 91402	\$78.36
133.	15194-001	2209-009-009	RUDAS, FRANKLIN AND REYNA	8101 NOBLE AVE LOS ANGELES, CA 91402	\$78.36
134.	15194-002	2209-010-023	TRONCOSO, EFREN CO TR	16841 RAYEN ST NORTHRIDGE, CA 91343	\$78.36

135.	15194-003	2209-010-022	ORTIZ, JOSE A AND OSEGUEDA, MARIA C	8101 NORWICH AVE PANORAMA CITY, CA 91402	\$78.36
136.	15194-004	2209-010-013	WICKHAM, RENA	8102 NORWICH AVE VAN NUYS, CA 91402	\$78.36
137.	15194-005	2209-010-012	LILLY, KAREL M AND SEAN E	8101 LEMONA AVE VAN NUYS, CA 91402	\$78.36
138.	15194-006	2209-010-003	DEZFULI, KHODABAKHSH	17380 SUNSET RIDGE CIR GRANADA HILLS, CA 91344	\$78.36
139.	15194-007	2209-010-002	SAMANIEGO, LERMA P TR	14959 LANARK ST VAN NUYS, CA 91402	\$97.95
140.	15194-008	2209-010-001	ALCAZAR, GLORIA	14953 LANARK ST PANORAMA CITY, CA 91402	\$97.95
141.	15194-009	2209-015-028	HANCHERA, IVETTE A	8116 LOUISE AVE NORTHRIDGE, CA 91325	\$78.36
142.	15194-010	2209-015-027	SIAN, JOSE M AND MARY A	8032 SALOMA AVE PANORAMA CITY, CA 91402	\$78.36
143.	15194-011	2209-015-026	BLEEMERS, PATRICK AND JENNIFER	8028 SALOMA AVE PANORAMA CITY, CA 91402	\$78.36
144.	15194-012	2209-015-025	COLEMAN, MERCEDES G	8022 SALOMA AVE PANORAMA CITY, CA 91402	\$78.36
145.	15194-013	2209-015-024	ISLAS, JUAN AND MARTHA M	8016 SALOMA AVE VAN NUYS, CA 91402	\$78.36
146.	15194-014	2209-015-023	RAMIREZ, MARIO A AND DOLORES	8010 SALOMA AVE PANORAMA CITY, CA 91402	\$78.36
147.	15194-015	2209-015-022	HERNANDEZ, MARTIN AND LAURA	8004 SALOMA AVE VAN NUYS, CA 91402	\$78.36
148.	15194-016	2209-015-021	ALVARADO, GUSTAVO A AND YOLANDA D	14945 STRATHERN ST PANORAMA CITY, CA 91402	\$78.36
149.	15194-017	2209-015-017	VANEGAS, ROBERT AND EDNA A	14940 STRATHERN ST VAN NUYS, CA 91402	\$78.36
150.	15194-018	2209-015-016	BONDS, ANNA B TR	14944 STRATHERN ST VAN NUYS, CA 91402	\$97.95
151.	15194-019	2209-015-015	DIEB, JONNY K	7960 SALOMA AVE PANORAMA CITY, CA 91402	\$78.36
152.	15194-020	2209-015-014	PINEDA, EDGAR	7954 SALONA AVE VAN NUYS, CA 91402	\$78.36
153.	15194-021	2209-015-013	GARCIA, EDITH H ET AL	7948 SALOMA AVE PANORAMA CITY, CA 91402	\$78.36
154.	15194-022	2209-015-012	BLASCO, PHILIP L TR, ET AL	15208 COVELLO ST VAN NUYS, CA 91405	\$78.36
155.	15194-023	2209-015-011	BLASCO, PHILIP L	15208 COVELLO ST VAN NUYS, CA 91405	\$78.36
156.	15194-024	2209-015-010	NGUYEN, PHUONG AND HO, XUAN Y	9436 MEGAN AVE CHATSWORTH, CA 91311	\$78.36
157.	15194-025	2209-015-009	CONTRERAS, LENDA P	14941 BLYTHE ST PANORAMA CITY, CA 91402	\$78.36
158.	15194-026	2209-015-008	NEWTON, TERRA AND BARBARA	6212 MAMMOTH AVE VAN NUYS, CA 91401	\$97.95
159.	15194-027	2209-015-007	BANUELOS, JAVIER I AND MARIA F	14944 BLYTHE ST PANORAMA CITY, CA 91402	\$78.36
160.	15194-028	2209-015-006	RUVALCABA, DAVID AND GLORIA E	14950 BLYTHE ST PANORAMA CITY, CA 91402	\$78.36
161.	15194-029	2209-015-005	RUVALCABA, MAURO AND MARIA D	7920 SALOMA AVE VAN NUYS, CA 91402	\$78.36
162.	15194-030	2209-015-004	RAMIREZ, NURIS M	14951 MARSON ST VAN NUYS, CA 91402	\$78.36
163.	15194-031	2209-015-003	TOYMASYAN, NELLI	14945 MARSON ST PANORAMA CITY, CA 91402	\$78.36
164.	15194-032	2209-015-020	SHISH, ROLAND	14943 MARSON ST VAN NUYS, CA 91402	\$78.36
165.	15194-033	2209-015-001	CORTEZ, SAUL AND MARIA	15446 SHERMAN WAY APT 218 VAN NUYS, CA 91406	\$78.36
166.	15194-034	2209-016-017	VALDEZ, IGNACIO A AND LEONARDA	1444 ASHFORD CASTLE DR CHULA VISTA, CA 91915	\$97.95
167.	15194-035	2209-016-016	LOPEZ, URIEL AND MARIA D AND	14944 MARSON ST PANORAMA CITY, CA 91402	\$78.36
168.	15194-036	2209-016-015	KLEVENS, DEBORAH S	14948 MARSON ST VAN NUYS, CA 91402	\$78.36
169.	15194-037	2209-016-014	CASTILLO, REYNA AND ET AL	14954 MARSON ST LOS ANGELES, CA 91402	\$78.36
170.	15194-038	2209-016-013	FERNANDO, CHAMINDA N ET AL	14960 MARSON ST PANORAMA CITY, CA 91402	\$78.36
171.	15194-039	2209-016-012	BLANCO, JOSE AND EVA	14966 MARSON ST PANORAMA CITY, CA 91402	\$78.36
172.	15194-040	2209-016-011	BARRERA, MARINA D	15002 MARSON ST PANORAMA CITY, CA 91402	\$78.36

173.	15194-041	2209-016-010	LOPEZ, SALVADOR AND MARIA D	15006 MARSON ST PANORAMA CITY, CA 91402	\$78.36
174.	15194-042	2209-016-009	LOPEZ, JORGE A	15012 MARSON ST VAN NUYS, CA 91402	\$78.36
175.	15194-043	2209-016-008	ROBLES, ISABEL	15018 MARSON ST LOS ANGELES, CA 91402	\$78.36
176.	15194-044	2209-016-007	TSHAGHARYAN, DAVIT ET AL	15024 MARSON ST PANORAMA CITY, CA 91402	\$78.36
177.	15194-045	2209-016-006	MADRIGAL, MIGUEL A ET AL	15030 MARSON ST PANORAMA CITY, CA 91402	\$78.36
178.	15194-046	2209-016-005	FERNANDEZ, CARLOS AND OFELIA	15036 MARSON ST PANORAMA CITY, CA 91402	\$78.36
179.	15194-047	2209-016-004	JOYA, RUTH M	15040 MARSON ST PANORAMA CITY, CA 91402	\$78.36
180.	15194-048	2209-016-003	FLORES, EUGENIO S AND IRIS M	15046 MARSON ST PANORAMA CITY, CA 91402	\$78.36
181.	15194-049	2209-016-002	CHAVEZ, POMPEYO	15052 MARSON ST PANORAMA CITY, CA 91402	\$78.36
182.	15194-050	2209-016-001	MARTINE, OSCAR AND REBECCA ET AL	15058 MARSON ST LOS ANGELES, CA 91402	\$78.36
183.	15194-051	2209-030-022	GALLEGOS, TEENAMARIE	15100 MARSON ST PANORAMA CITY, CA 91402	\$78.36
184.	15194-052	2209-030-021	CAMPOS, JULIO G ET AL.	15106 MARSON ST VAN NUYS, CA 91402	\$78.36
185.	15194-053	2209-024-008	HERNANDEZ, GERARDO AND CLAUDIA	7937 NOBLE AVE PANORAMA CITY, CA 91402	\$78.36
186.	15194-054	2209-024-007	LARA, MARIA L TR	7943 NOBLE AVE VAN NUYS, CA 91402	\$78.36
187.	15194-055	2209-024-006	LOPEZ, MARCO A	7042 FULTON AVE APT C NORTH HOLLYWOOD, CA 91605	\$78.36
188.	15194-056	2209-024-005	GONZALEZ, SAMUEL ET AL	7955 NOBLE AVE PANORAMA CITY, CA 91402	\$78.36
189.	15194-057	2209-024-004	HUA, CHAU BICH HONG TR	5027 LA MADERA AVE EL MONTE, CA 91732	\$78.36
190.	15194-058	2209-024-003	HAIRAPETYAN, EDGAR	8001 NOBLE AVE VAN NUYS, CA 91402	\$78.36
191.	15194-059	2209-024-002	GIOVANNELLI, VITO A AND JOANNE K	16410 LUDLOW ST GRANADA HILLS, CA 91344	\$78.36
192.	15194-060	2209-024-001	MENDEZ, NORMA	8011 NOBLE AVE PANORAMA CITY, CA 91402	\$78.36
193.	15194-061	2209-023-009	ALVARENGA, BRIAND A ET AL	8017 NOBLE AVE PANORAMA CITY, CA 91402	\$78.36
194.	15194-062	2209-023-008	NOLASCO, HILDA D	8021 NOBLE AVE PANORAMA CITY, CA 91402	\$78.36
195.	15194-063	2209-023-007	APARICIO, MARIA M	8027 NOBLE AVE PANORAMA CITY, CA 91402	\$78.36
196.	15194-064	2209-023-006	LOPEZ, AGUSTIN Q AND ELEANOR P	8033 NOBLE AVE PANORAMA CITY, CA 91402	\$78.36
197.	15194-065	2209-023-005	MORFIN, ALVARO M	8039 NOBLE AVE PANORAMA CITY, CA 91402	\$78.36
198.	15194-066	2209-023-004	GREENE, THOMAS J TR	571 CRANE BLVD LOS ANGELES, CA 90065	\$78.36
199.	15194-067	2209-023-003	FLORES, ALLAN E ET AL	8049 NOBLE AVE PANORAMA CITY, CA 91402	\$78.36
200.	15194-068	2209-023-002	VIDES, ALLAN S ET AL	8053 NOBLE AVE PANORAMA CITY, CA 91402	\$78.36
201.	15194-069	2209-023-001	HARO, MARCO	8059 NOBLE AVE PANORAMA CITY, CA 91402	\$78.36
202.	15194-070	2209-021-018	TORRES, GERARDO	519 CHATSWORTH DR SAN FERNANDO, CA 91340	\$78.36
203.	15194-071	2209-021-017	ORELLANA, MAURICIO	8054 NOBLE AVE VAN NUYS, CA 91402	\$78.36
204.	15194-072	2209-021-016	LABITA, GLENN C AND MELINDA A	8048 NOBLE AVE PANORAMA CITY, CA 91402	\$78.36
205.	15194-073	2209-021-015	CLAVIE, OLGA A TR	13113 MESA VERDE WAY SYLMAR, CA 91342	\$78.36
206.	15194-074	2209-021-014	SEID, RUTH E	8036 NOBLE AVE VAN NUYS, CA 91402	\$78.36
207.	15194-075	2209-021-013	2014 2 IH BORROWER LP	1717 MAIN ST, STE 2000 DALLAS, TX 75201	\$78.36
208.	15194-076	2209-021-012	GRIFFIN WESTMINSTER PROPERTIES I LLC	110 N LINCOLN AVE, STE 100 CORONA, CA 92882	\$78.36
209.	15194-077	2209-021-011	CRESPO, AURELIA	8020 NOBLE AVE PANORAMA CITY, CA 91402	\$78.36
210.	15194-078	2209-021-010	PADILLA, MARIA E AND MARCO A	8016 NOBLE AVE PANORAMA CITY, CA 91402	\$78.36

211.	15194-079	2209-022-017	LINARES, CARLOS R AND SANDRA M	8010 NOBLE AVE VAN NUYS, CA 91402	\$78.36
212.	15194-080	2209-022-016	CORNELIUS, DANIEL L TR ET AL	23975 ARROYO PARK DR UNIT 104 VALENCIA, CA 91355	\$78.36
213.	15194-081	2209-022-015	SOTO, FERMIN JR AND TRICIA L	8000 NOBLE AVE PANORAMA CITY, CA 91402	\$78.36
214.	15194-082	2209-022-014	GISH, MARTIN	7958 NOBLE AVE VAN NUYS, CA 91402	\$78.36
215.	15194-083	2209-022-013	RUANO, CESAR H	7952 NOBLE AVE VAN NUYS, CA 91402	\$78.36
216.	15194-084	2209-022-012	TURUSH, CARLOS I AND JULIA ET	7948 NOBLE AVE VAN NUYS, CA 91402	\$78.36
217.	15194-085	2209-022-011	JIMENEZ, JORGE A AND AVILA, IRMA	7942 NOBLE AVE VAN NUYS, CA 91402	\$78.36
218.	15194-086	2209-022-010	ALFARO, JUAN	7936 NOBLE AVE PANORAMA CITY, CA 91402	\$78.36
219.	15194-087	2209-022-009	PONCE, JAIME	7933 NORWICH AVE VAN NUYS, CA 91402	\$78.36
220.	15194-088	2209-022-008	FRIAS, JUAN C AND LOURDES E	7939 NORWICH AVE PANORAMA CITY, CA 91402	\$78.36
221.	15194-089	2209-022-007	ALVARENGA, JORGE AND MAGNOLIA	7945 NORWICH AVE PANORAMA CITY, CA 91402	\$78.36
222.	15194-090	2209-022-006	SERAFIN, JOSE E AND KIMBERLY K	7951 NORWICH AVE PANORAMA CITY, CA 91402	\$78.36
223.	15194-091	2209-022-005	COOK, PATRICIA A AND SCHIFFBAUER, HELEN	7957 NORWICH AVE VAN NUYS, CA 91402	\$78.36
224.	15194-092	2209-022-004	RUVALCABA, MAURO AND MARIA R ET AL	7920 SALOMA AVE PANORAMA CITY, CA 91402	\$78.36
225.	15194-093	2209-022-003	VALLE, GRACIELA H TR ET AL	8001 NORWICH AVE VAN NUYS, CA 91402	\$78.36
226.	15194-094	2209-022-002	GILSON, GERTRUDIS M ET AL	8005 NORWICH AVE VAN NUYS, CA 91402	\$78.36
227.	15194-095	2209-022-001	RUVALCABA, JOSE J AND TERESA	8011 NORWICH AVE VAN NUYS, CA 91402	\$78.36
228.	15194-096	2209-021-009	ARROYO, ABRAHAM R AND RAMIREZ, GLORIA	8017 NORWICH AVE PANORAMA CITY, CA 91402	\$78.36
229.	15194-097	2209-021-008	CERVANTES, LUIS AND MODESTA	8021 NORWICH AVE PANORAMA CITY, CA 91402	\$78.36
230.	15194-098	2209-021-007	AHARONIAN, JONATHAN	7727 BEEMAN AVE NORTH HOLLYWOOD, CA 91605	\$78.36
231.	15194-099	2209-021-006	POGHOSYAN, SRBUHI	8033 NORWICH AVE PANORAMA CITY, CA 91402	\$78.36
232.	15194-100	2209-021-005	ESPINOSA, FREDDY M	8037 NORWICH AVE VAN NUYS, CA 91402	\$78.36
233.	15194-101	2209-021-004	DAVIDSON, EDWARD AND NORMA TRS	8043 NORWICH AVE PANORAMA CITY, CA 91402	\$78.36
234.	15194-102	2209-021-003	MICHELMAN, IRWIN B TR	8049 NORWICH AVE PANORAMA CITY, CA 91402	\$78.36
235.	15194-103	2209-021-002	REYES, SUSANA	8055 NORWICH AVE PANORAMA CITY, CA 91402	\$78.36
236.	15194-104	2209-021-001	RAMIREZ, IRMA C ET AL	8059 NORWICH AVE PANORAMA CITY, CA 91402	\$78.36
237.	15194-105	2209-019-020	BARONA, PAUL A	8058 NORWICH AVE PANORAMA CITY, CA 91402	\$78.36
238.	15194-106	2209-019-019	BROOKS, JO ANN	8054 NORWICH AVE VAN NUYS, CA 91402	\$78.36
239.	15194-107	2209-019-018	SMITH, SHERICE A	8048 NORWICH AVE PANORAMA CITY, CA 91402	\$78.36
240.	15194-108	2209-019-017	MAGCALAS, ALVIN Z AND ROSARIO	9965 ETIWANDA AVE NORTHRIDGE, CA 91325	\$78.36
241.	15194-109	2209-019-016	CASTILLO, EDGARDO A AND CLARISSA	8036 NORWICH AVE VAN NUYS, CA 91402	\$78.36
242.	15194-110	2209-019-015	OROZCO, ANDRES N	8505 S 2700 W WEST JORDAN, UT 84088	\$78.36
243.	15194-111	2209-019-014	MORALES, JORGE A CO TR	8026 NORWICH AVE PANORAMA CITY, CA 91402	\$78.36
244.	15194-112	2209-019-013	MATIAS, NEMORIO	3605 S VAN NESS AVE LOS ANGELES, CA 90018	\$78.36
245.	15194-113	2209-019-012	WHITAKER, JOHN A	720 COLLEGE DR SAN BERNARDINO, CA 92410	\$78.36
246.	15194-114	2209-019-011	MORALES, ANA R	8008 NORWICH AVE PANORAMA CITY, CA 91402	\$78.36
247.	15194-115	2209-020-017	ESTEVEZ, FLAVIANO AND MARIA E	8004 NORWICH AVE PANORAMA CITY, CA 91402	\$78.36
248.	15194-116	2209-020-016	CERVANTES, JUAN C AND SOLORIO, PAULINA	8000 NORWICH AVE PANORAMA CITY, CA 91402	\$78.36

249.	15194-117	2209-020-015	ROA, SAUL M ET AL	7960 NORWICH AVE VAN NUYS, CA 91402	\$78.36
250.	15194-118	2209-020-014	HERNANDEZ, ERICK AND CHEQUE, DORA	7954 NORWICH AVE VAN NUYS, CA 91402	\$78.36
251.	15194-119	2209-020-013	RAMOS, BERTA L	7948 NORWICH AVE PANORAMA CITY, CA 91402	\$78.36
252.	15194-120	2209-020-012	SANDOVAL, VLADIMIR A AND JUDITH	7942 NORWICH AVE PANORAMA CITY, CA 91402	\$78.36
253.	15194-121	2209-020-011	DIAZ, LINDA L	7936 NORWICH AVE VAN NUYS, CA 91402	\$78.36
254.	15194-122	2209-020-010	ZAVALETA, JOSE L AND ANTONIA	7930 NORWICH AVE PANORAMA CITY, CA 91402	\$78.36
255.	15194-123	2209-020-009	CARRILLO, HORTENSIA M	7923 LEMONA AVE VAN NUYS, CA 91402	\$78.36
256.	15194-124	2209-020-008	BACANI, ROY D AND ROWENA	7931 LEMONA AVE VAN NUYS, CA 91402	\$78.36
257.	15194-125	2209-020-007	ESQUEDA, FILOMENO	7935 LEMONA AVE VAN NUYS, CA 91402	\$78.36
258.	15194-126	2209-020-006	CASTELLANOS, AIDA A TR	7941 LEMONA AVE VAN NUYS, CA 91402	\$78.36
259.	15194-127	2209-020-005	ALONZO, JAIME F AND AURA L	7947 LEMONA AVE VAN NUYS, CA 91402	\$78.36
260.	15194-128	2209-020-004	DIAZ, MAURO	7951 LEMONA AVE PANORAMA CITY, CA 91402	\$78.36
261.	15194-129	2209-020-003	BIHIS, EARIEL D AND CRESINA A	7957 LEMONA AVE PANORAMA CITY, CA 91402	\$78.36
262.	15194-130	2209-020-002	GONZALEZ, MAGDALENA ET AL C/O KARLA OCAMPO AND JULIAN TORR	8001 LEMONA AVE PANORAMA CITY, CA 91402	\$78.36
263.	15194-131	2209-020-001	LUNA, NORA C	8005 LEMONA AVE PANORAMA CITY, CA 91402	\$78.36
264.	15194-132	2209-019-010	TRAN, TAM V AND SIEN T	8009 LEMONA AVE VAN NUYS, CA 91402	\$78.36
265.	15194-133	2209-019-009	REYES, JORGE A AND NOEMI C	8015 LEMONA AVE PANORAMA CITY, CA 91402	\$78.36
266.	15194-134	2209-019-008	BARILLAS, HECTOR AND ELSA TRS	8019 LEMONA AVE PANORAMA CITY, CA 91402	\$78.36
267.	15194-135	2209-019-007	MORALES, LUIS A	8027 LEMONA AVE VAN NUYS, CA 91402	\$78.36
268.	15194-136	2209-019-006	GONZALEZ, ROBERTO H	8031 LEMONA AVE VAN NUYS, CA 91402	\$78.36
269.	15194-137	2209-019-005	MORENO, ESTEBAN S ET AL	8037 LEMONA AVE VAN NUYS, CA 91402	\$78.36
270.	15194-138	2209-019-004	GRAVES, CARL R AND ANNA M	8045 LEMONA AVE PANORAMA CITY, CA 91402	\$78.36
271.	15194-139	2209-019-003	SOTELO, CLAUDIA TR	8049 LEMONA AVE PANORAMA CITY, CA 91402	\$78.36
272.	15194-140	2209-019-002	SITTICHOTEWAT, SUTICHOTE	8053 LEMONA AVE VAN NUYS, CA 91402	\$78.36
273.	15194-141	2209-019-001	SULUKYAN, KHACHATUR, AND NVARD	8059 LEMONA AVE PANORAMA CITY, CA 91402	\$78.36
274.	15194-142	2209-017-020	FARQUHARSON, FRANK B JR AND MARY	8058 LEMONA AVE VAN NUYS, CA 91402	\$78.36
275.	15194-143	2209-017-019	WICHERT, ANNIE TR	8052 LEMONA AVE VAN NUYS, CA 91402	\$78.36
276.	15194-144	2209-017-018	HILLS, DAVID L AND HELEN M TRS	911 10TH ST HERMOSA BEACH, CA 90254	\$78.36
277.	15194-145	2209-017-017	KOLBEINS, LESLIE H AND SHARON Y	19502 CANTARA ST RESEDA, CA 91335	\$78.36
278.	15194-146	2209-017-016	GRAMAJO, JULIO H	8036 LEMONA AVE PANORAMA CITY, CA 91402	\$78.36
279.	15194-147	2209-017-015	GARCIA, JUAN C AND AGUSTINA	8030 LEMONA AVE PANORAMA CITY, CA 91402	\$78.36
280.	15194-148	2209-017-014	COOPER, JEFFREY S TR	1126 E ENCANTADORA LN LANCASTER, CA 93535	\$78.36
281.	15194-149	2209-017-013	NUNEZ, ERIK A AND NUNEZ, EFFRAIN C	8020 LEMONA AVE PANORAMA CITY, CA 91402	\$78.36
282.	15194-150	2209-017-012	MULJAWAN, AGUSTINUS R ET AL	8016 LEMONA AVE VAN NUYS, CA 91402	\$78.36
283.	15194-151	2209-017-011	ELIAS, DANIEL S AND EUCHARIA	8010 LEMONA AVE PANORAMA CITY, CA 91402	\$78.36
284.	15194-152	2209-018-020	YESSAYAN, HRATCH AND ARISTAKESSIAN, MARAL	8004 LEMONA AVE PANORAMA CITY, CA 91402	\$78.36
285.	15194-153	2209-018-019	FELIX, TEODORO O AND DELFINA G	8000 LEMONA AVE VAN NUYS, CA 91402	\$78.36
286.	15194-154	2209-018-018	CARRASCO, VICTOR M	7958 LEMONA AVE PANORAMA CITY, CA 91402	\$78.36

287.	15194-155	2209-018-017	WIJANGCO, ROLANDO S	7952 LEMONA AVE VAN NUYS, CA 91402	\$78.36
288.	15194-156	2209-018-016	TORRES, EDGAR D	7948 LEMONA AVE VAN NUYS, CA 91402	\$78.36
289.	15194-157	2209-018-015	PEREZ, MARIA R TR	7942 LEMONA AVE VAN NUYS, CA 91402	\$78.36
290.	15194-158	2209-018-014	GAMBOA, AGAPITO AND MARIA	7936 LEMONA AVE PANORAMA CITY, CA 91402	\$78.36
291.	15194-159	2209-018-013	OLMEDO, WILLIAM A AND SILVIA L	7932 LEMONA AVE PANORAMA CITY, CA 91402	\$78.36
292.	15194-160	2209-018-012	SANCHEZ, MARTIN N AND REBECA	7926 LEMONA AVE PANORAMA CITY, CA 91402	\$78.36
293.	15194-161	2209-018-011	LEPIZ, ALLAN	7920 LEMONA AVE VAN NUYS, CA 91402	\$78.36
294.	15194-162	2209-018-010	NGUYEN, LINDA	7917 SALOMA AVE PANORAMA CITY, CA 91402	\$78.36
295.	15194-163	2209-018-009	RUVALCABA, MAURO AND MARIA	7925 SALOMA AVE PANORAMA CITY, CA 91402	\$78.36
296.	15194-164	2209-018-008	DE SANTIAGO, TITO R	7931 SALOMA AVE PANORAMA CITY, CA 91402	\$78.36
297.	15194-165	2209-018-007	WIMAN, MARLENE B	204 LARKHILL ST THOUSAND OAKS, CA 91360	\$78.36
298.	15194-166	2209-018-006	ACUNA, NORMA AND ESCANUELA, SANTOS	7941 SALOMA AVE PANORAMA CITY, CA 91402	\$78.36
299.	15194-167	2209-018-005	CONTRERAS, HECTOR	7947 SALOMA AVE VAN NUYS, CA 91402	\$78.36
300.	15194-168	2209-018-004	HERNANDEZ, MARIA	14551 TUPPER ST #30 PANORAMA CITY, CA 91402	\$78.36
301.	15194-169	2209-018-003	ALAM, ZAKIRUL	7957 SALOMA AVE PANORAMA CITY, CA 91402	\$78.36
302.	15194-170	2209-018-002	PRIETO, STANLEY V AND MARIA T	7963 SALOMA AVE PANORAMA CITY, CA 91402	\$78.36
303.	15194-171	2209-018-001	GW SAN DIEGO PROPERTIES LLC	110 N LINCOLN AVE STE 100 CORONA, CA 92882	\$78.36
304.	15194-172	2209-017-010	BARLOW, JOHN AND WIRARI	8007 SALOMA AVE PANORAMA CITY, CA 91402	\$78.36
305.	15194-173	2209-017-009	POSADA, SANDRA M	8011 SALOMA AVE PANORAMA CITY, CA 91402	\$78.36
306.	15194-174	2209-017-008	QUINTANILLA, JOSE H AND CHICAS, MARINA	8017 SALOMA AVE PANORAMA CITY, CA 91402	\$78.36
307.	15194-175	2209-017-007	HOFFMAN, DORAN AND RONIT	17031 CHATSWORTH ST GRANADA HILLS, CA 91344	\$78.36
308.	15194-176	2209-017-006	GONZALEZ, FLAVIA ET AL	8029 SALOMA AVE PANORAMA CITY, CA 91402	\$78.36
309.	15194-177	2209-017-005	HARTEAU, CONCHITA TR	12237 KRISTOPHER PL NORTHRIDGE, CA 91326	\$78.36
310.	15194-178	2209-017-004	WEISSENBERG, HILDA TR	8039 SALOMA AVE PANORAMA CITY, CA 91402	\$78.36
311.	15194-179	2209-017-003	GONZALEZ, DAVID F AND AMINTA O	8045 SALOMA AVE PANORAMA CITY, CA 91402	\$78.36
312.	15194-180	2209-017-002	GHAFFARI, AL H	PO BOX 2092 VAN NUYS, CA 91404	\$78.36
313.	15194-181	2209-017-001	BALBIN, JUAN J AND TECCY	14960 LANARK ST PANORAMA CITY, CA 91402	\$78.36

Total: \$24,693.20

END - THIS LIST IS SUBJECT TO CORRECTION

CERTIFICATION OF MAILING NOTICES OF
STREET LIGHTING MAINTENANCE

(Section 6.95 to 6.127 of the
Los Angeles Administrative Code)

I, Ruben Flamenco, hereby certify and declare that I am and was at all times herein mentioned a Deputy City Clerk of the City of Los Angeles; that, acting for and under the direction of the City Clerk and in accordance with the direction contained in Ordinance of Intention No(s). 186018 relating to the proposed maintenance of lighting posts and appliances and furnishing of electric current thereto in the above designated lighting district, under provisions of Sections 6.95 to 6.127 of the Los Angeles Administrative Code. I, on March 13, 2019 deposited in the United States mail at Los Angeles, California, a notice entitled "Notice of Public Hearings and Ballot for Operation of Streetlights," to each of the owners of real property within the Street Lighting maintenance assessment district:

MARSON STREET AND SALOMA AVENUE

whose names and addresses appear on the last equalized assessment roll of the County of Los Angeles, or on file in the office of, and known to the City Clerk of the City of Los Angeles and that a true copy of such notice is attached hereto and made a part hereof.

I certify (or declare) under penalty of perjury that the foregoing is true and correct. At Los Angeles, California

March 13, 2019.

Date

DEPUTY CITY CLERK

SAMPLE BALLOT

OFFICIAL PROPERTY OWNER ASSESSMENT BALLOT

STREET LIGHTING DISTRICT : "MARSON ST & SALOMA AVE"

PROPERTY OWNER :

VOTE HERE

YES, I am IN FAVOR of the proposed Street Lighting Assessment District. I understand that I will be assessed \$78.36 annually for the operation and maintenance of the street light(s) adjacent to my property.

NO, I am OPPOSED to the proposed Street Lighting Assessment District. I understand that a majority NO vote will cause the streetlight(s) not to be installed; or if already installed, turned off and removed from service.

Election: 4927
City Parcel: 15193-001
County APN: 2209-003-029

*I hereby declare, under penalty of perjury under the laws of the State of California, that I am the record owner, or the authorized representative of the record owner, of the parcel identified above.
(Both Name and Original Signature must be completed in order for your ballot to be counted.)*

PRINT NAME

(Property Owner, Authorized Rep., etc.)

ORIGINAL SIGNATURE

DATE

INSTRUCTIONS

1. Vote by marking one of the boxes on the reverse side of this ballot - Mark only one box.
2. Mark your ballot with blue or black ink - Do not use pencil.
3. Print your name, sign and date the ballot - If more than one owner, only one owner needs to sign.
4. Return the ballot using the enclosed envelope.
5. Make sure the Los Angeles City Clerk address on the back of the ballot appears in the window of the return envelope.
6. Ballot must be received by Wednesday, May 1, 2019

LOS ANGELES CITY CLERK, ELECTION DIV.
ATTN: 218 BALLOT ST. LTG. MNT. # 4927
555 RAMIREZ STREET, SPACE 300
LOS ANGELES, CA 90099-9716

As a covered entity under Title II of the Americans with Disabilities Act, the City of Los Angeles does not discriminate on the basis of disability and upon request will provide reasonable accommodation to ensure equal access to its programs, services and activities.



NOTICE TO PROPERTY OWNERS

FOR THE FORMATION OF THE CITY OF LOS ANGELES
STREET LIGHTING MAINTENANCE DISTRICT:

MARSON ST & SALOMA AVE

NOTE: Ballots must be received by Wednesday, May 1, 2019



*This package contains a ballot to determine if streetlights adjacent to your property will be installed.
Este paquete contiene una boléa de votación si a luces adyacentes a su propiedad son instalada.*

In order to provide street lighting services near your property, an assessment district must be created to collect the annual cost for street lighting operation and maintenance from the adjacent property owners. This is your opportunity to vote (see instructions on back of ballot) on whether you want to have streetlights and accept the assessment added to your property taxes to pay for these costs.

NOTICE

This notice informs you, as record owner of property within the proposed assessment district, which on 2/27/2019 the Los Angeles City Council declared its intention to form a new Street Lighting Maintenance District, under Council File number 19-0900-S11. All interested persons are invited to attend the public hearings and express opinions on the proposed assessment.

Public Hearing: Wednesday, April 24, 2019, 10:00 AM
Board of Public Works – 3rd fl., Rm. 350, City Hall, 200 N. Spring Street.

Council Hearing: Wednesday, May 1, 2019, 10:00 AM
Los Angeles City Council – 3rd fl., Rm. 340, City Hall, 200 N. Spring Street.

Protest Procedure: Protests presented for consideration to the Council are not binding, regardless of the number. The Council may accept or deny the protest(s) at its discretion. Any person may file a written protest or appeal with the City Clerk at any time prior to, or on the day of, the final public hearing by the City Council on this matter. Written protests shall specify the ground(s) upon which the protest is based, the name and mailing address of the person protesting, a description sufficient to identify the property for which the protest is being filed, the Council File number, and be mailed or delivered to the City Clerk, Room 395, Los Angeles City Hall, 200 N. Spring St., Los Angeles, CA 90012.

ASSESSMENT INFORMATION

The proposed assessment described in this Notice is new and, if approved, will appear on your property tax bill. Proposition 218, the "Right to Vote on Taxes Act", was approved on the November 1996 statewide ballot, and added Article XIID to the California Constitution. It requires that a parcel's assessment may not exceed the reasonable cost for the proportional special benefit conferred on that parcel. Article XIID provides that only special benefits are assessable and the City must separate the general benefits from the special benefits. It also requires that publicly owned properties, which benefit from the improvements, be assessed.

1. **Proposed Annual Assessment (Your Property):** \$78.36 for FY 2018-19. *
2. **Proposed Annual Assessment (Entire District):** \$24,693.20 for FY 2018-19.
3. **Duration of the Proposed Assessment:** Annually on your Property Tax Bill.
4. **Reason for the Assessment:** To pay for the cost of operating, servicing and maintaining local street lighting. These costs include, but are not limited to electricity, lamps, fixtures, poles, wires, repair crews and vehicles and other items necessary to operate streetlights in the City of Los Angeles.
5. **Balloting Results:** The District will be formed and the assessment in the amount listed on the enclosed ballot will be imposed unless a majority of the ballots are returned opposing the assessment. Ballots are weighted proportionally by each parcel's assessment amount. (\$1 = 1 vote.)



Proposed Assessment Calculation

The process of determining maintenance assessments for each parcel is based on evaluating three areas relative to the amount of special benefit received. These include the size of the property, the land use, and the type of street lighting system(s) benefiting the property. These factors are evaluated for your property to determine your annual assessment. For more detailed information regarding assessment calculations, please visit us at: www.lacity.org/bsl

SEE ATTACHED MAP

Questions?

Call (213) 847-1500
or visit the Bureau of
Street Lighting website:
www.lacity.org/bsl

PROPERTY and ASSESSMENT DETAILS

- Location:
- County APN: 2209-003-029
- Fiscal Year: 2018-19
- Acreage: .1700
- Land Use: SFR
- Dwell Units: 1
- Current Assessment: \$0.00
- Proposed Assessment: \$78.36 *
(this equates to about \$6.53 per month)



* Assessments may be increased annually without further notice or ballot, by no more than the annual Consumer Price Index (CPI) for the Los Angeles area, provided by the U.S. Dept. of Labor (Bureau of Labor Statistics). The annual Consumer Price Index (CPI) will be calculated from the calendar year (Jan 1-Dec 31) just prior to the assessment period affected (Jul 1-Jun 30). Current Assessment will be replaced by Proposed Assessment.

City of Los Angeles
Department of Public Works
Bureau of Street Lighting

SAMPLE NOTICE

LAND USE METHOD



SCALE
1" = 100'

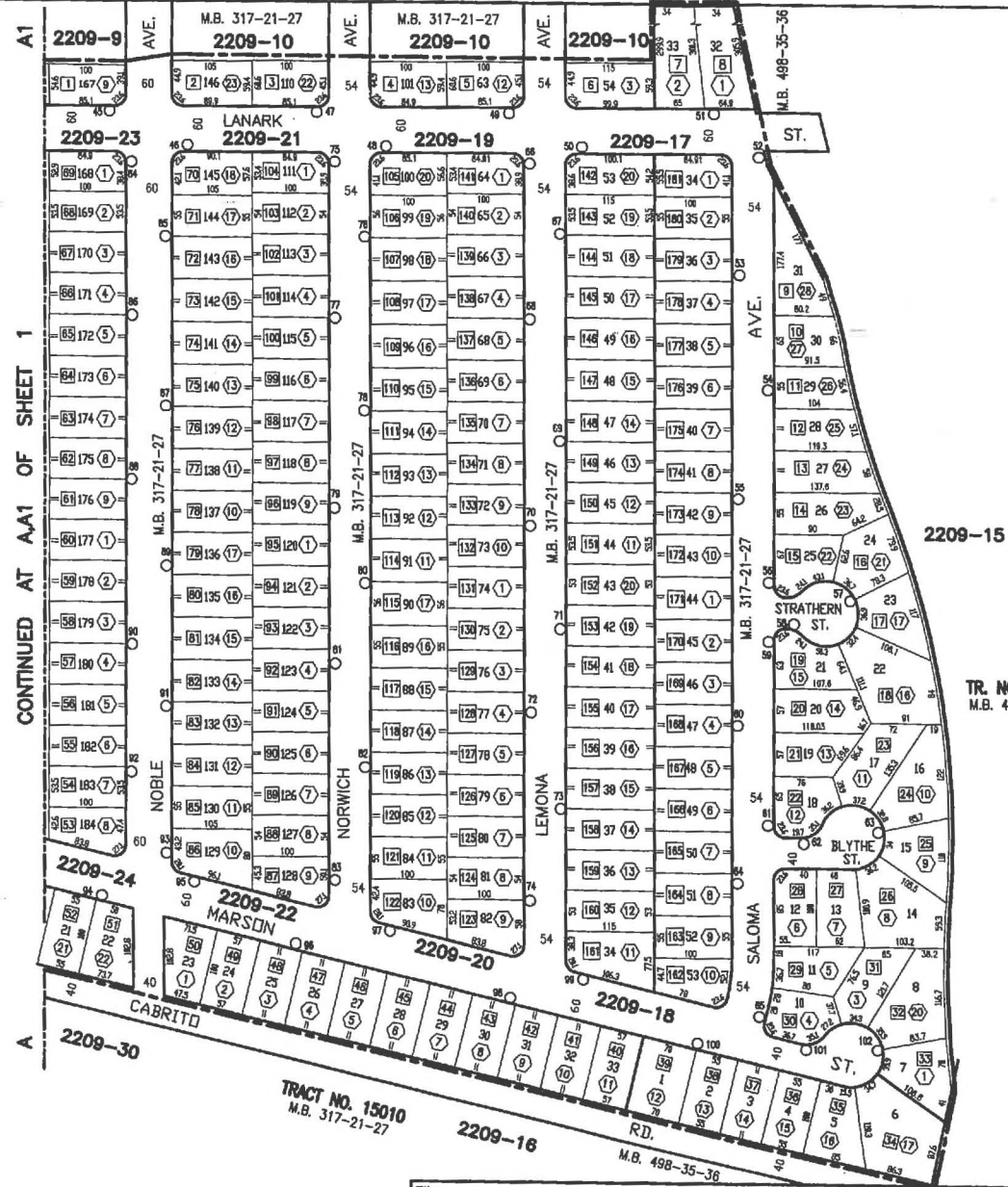

CONTINUED AT A-1 OF SHEET 1

TRACT NO. 15010
M.B. 317-21-27

TR. NO. 16793
M.B. 498-35-36

MARSON ST. & SALOMA AVE. L.D.

Light not yet installed.

STREET LIGHTING BALLOT DON'T THROW AWAY

This package contains a ballot to determine if streetlights will be installed adjacent to your property.

In order to install streetlights near your property, an Assessment District must be created to collect the annual cost from adjacent property owners to operate and maintain the lights. This is your opportunity to vote on whether you want to have streetlights and accept the charge added to your property taxes to pay these costs.

In this packet you will find a blue Notice, a yellow Ballot, and an envelope for mailing the ballot.

Street Lighting Operation and Maintenance Ballot

This ballot is the most important document in this material.
It shows the proposed assessment amount for your property.
Ballots that are not returned, or that are returned late, cannot be counted.

Please return your ballot!

Notice to Property Owners

This Notice provides you with legally required information about the balloting and the assessment. On the back, it explains how your assessment is calculated.

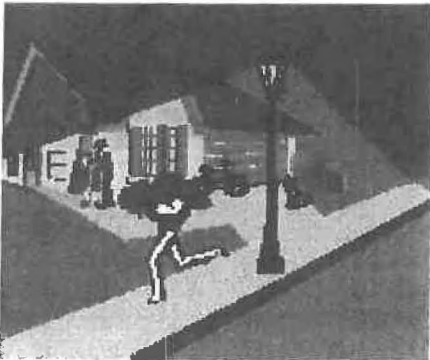

✓ A majority **YES** vote will permit the City to install streetlights near your property.

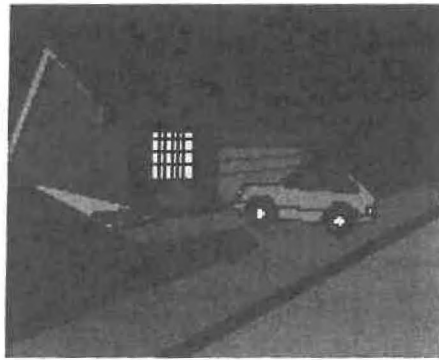

✓ A majority **NO** vote will not allow the City to install streetlights adjacent to your property.

City of Los Angeles
Dept. of Public Works
Bureau of Street Lighting



Questions? Problems paying?
Call 213 847-1500 or visit the
Bureau of Street Lighting website.
<http://www.lacity.org/BSL/index.htm>

As a covered entity under Title II of the Americans with Disabilities Act, the City of Los Angeles does not discriminate on the basis of disability and upon request will provide reasonable accommodation to ensure equal access to its programs, services and activities.

BALOTA DE ALUMBRADO PUBLICO FAVOR DE NO TIRAR A LA BASURA

Este paquete contiene una balota para determinar si un sistema de alumbrado público será instalado adyacente a su propiedad.

Para instalar un sistema de alumbrado público cerca de su propiedad, un distrito de valoración debe ser creado para colectar anualmente de los propietarios la cantidad para la operación y mantenimiento del alumbrado. Esta es su oportunidad para votar si desea que el alumbrado se mantenga encendido y aceptar que los cargos se agregen a los impuestos de su propiedad.

En este paquete usted encontrará un aviso color azul, una balota amarilla, y un sobre para enviar la balota.

Balota para la Operación y Mantenimiento del Alumbrado Público

Esta balota es el documento más importante dentro de este material.
La balota muestra la propuesta cantidad de tasación sobre su propiedad.
Balotas no regresadas o regresadas tarde, no pueden ser contadas.

¡Favor de Regresar la Balota!

Aviso Para Propietarios

Este aviso suministra información sobre la votación y tasación requerida por la ley. Al reverso, le explica como su tasación es calculada.

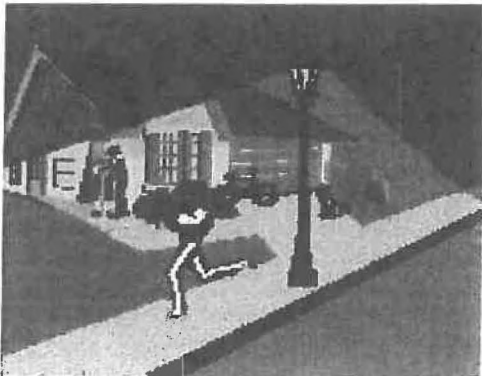

✓ Una mayoría de votos "SI", permitirá a la Ciudad instalar alumbrado público cerca de su propiedad.

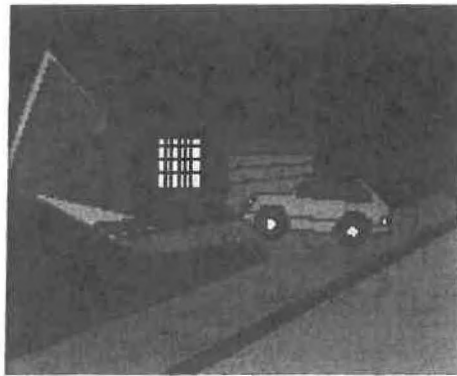

✓ Una mayoría de votos "NO", no requerirá a la Ciudad instalar alumbrado público adyacente a su propiedad.

Ciudad de los Angeles
Departamento de Obras Públicas
Buró de Alumbrado Público



¿Preguntas? ¿No puede pagar?
Llame al 213 847-1500 o visite
la página de internet del Buró de
Alumbrado publico:
<http://www.lacity.org/BSL/index.html>