

BOARD OF PUBLIC WORKS
MEMBERS

KEVIN JAMES
PRESIDENT

CECILIA CABELLO
VICE PRESIDENT

DR. MICHAEL R. DAVIS
PRESIDENT PRO TEMPORE

JESSICA CALOZA
COMMISSIONER

AURA GARCIA
COMMISSIONER

CITY OF LOS ANGELES

CALIFORNIA



ERIC GARCETTI
MAYOR

OFFICE OF THE
BOARD OF PUBLIC WORKS

DR. FERNANDO CAMPOS
EXECUTIVE OFFICER

200 NORTH SPRING STREET
ROOM 361, CITY HALL
LOS ANGELES, CA 90012

TEL: (213) 978-0261
TDD: (213) 978-2310
FAX: (213) 978-0278

<http://bpw.lacity.org>

August 7, 2019

Council Hearing – 8/13/2019
Council File No. 19-0900-S56

City Council
Room No. 395
City Hall

Honorable Members:

**SUBJECT: ASSESSMENT HEARING # 6 – WESTERN AVENUE EXPO LINE STATION
LINKAGE NO. 1**

Inasmuch as no one protested the assessments pursuant to the hearing scheduled this date, in connection with the maintenance for Western Avenue Expo Line Station Linkage No. 1 - Street Lighting Maintenance Assessment District, the Board of Public Works recommends that the assessments therefore be confirmed.

Sincerely,

DR. FERNANDO CAMPOS,
Executive Officer, Board of Public Works

FC:ch

CC: Director, Bureau of Street Lighting



DEPARTMENT OF PUBLIC WORKS
BUREAU OF STREET LIGHTING

DATE MAY 16 2019

C.D. 8

Honorable City Council
of the City of Los Angeles

**WESTERN AVE EXPO LINE STATION LINKAGE NO. 1
STREET LIGHTING MAINTENANCE ASSESSMENT DISTRICT**

This report submits the proposed Ordinance of Intention to institute maintenance assessment proceedings for the above street lighting project.

RECOMMENDATIONS

1. Council adopt this report and the Ordinance of Intention, and that the proceedings be conducted in accordance with Sections 6.95 - 6.127 of the Los Angeles Administrative Code, Section 53753 of the California Government Code, and Proposition 218 (Articles XIII C and XIII D of the California Constitution). This includes Council holding a Public Hearing for the proposed District Diagram with City page number **15271**.
2. Upon Council adoption of the Ordinance of Intention, the Bureau of Street Lighting be instructed to: Mail notices of the assessment ballot proceedings, and Mail assessment ballots (as required by Prop. 218) to the property owners in the lighting district.
3. Upon completion of Item 2 above, the City Clerk be instructed to conduct the assessment ballot proceedings (i.e. count, certify, and report the results of the assessment ballot proceedings to the Council).
4. Following the conclusion of the final public hearing, if a project has weighted "YES" votes equal to, or in excess of weighted "NO" votes, the Council shall deny the appeals, confirm the maintenance assessments, and adopt the Final Ordinance levying the assessments. If the weighted "NO" votes are in excess of weighted "YES" votes, Council will abandon the lighting district and proceedings in accordance with Proposition 218; and the affected street lighting system shall be removed from service or not be constructed.
5. A copy of this report be provided to each affected Council office and the Mayor's Office of Economic Development.

The passage of Proposition 218 on November 5, 1996, requires a vote of the property owners prior to Council confirming and levying the assessments for maintenance. Upon adoption of the transmitted Ordinance of Intention, the Council shall set a date for hearing appeals and the last day to receive completed assessment ballots. A hearing to be held by the Board of Public Works will be scheduled at least one week prior to the date of the public hearing for the City Council to review and resolve any appeals concerning the proposed maintenance assessments – as specified in the Engineer's Report. If the assessment ballot proceeding as required by Proposition 218 approves these assessments, the City Council may confirm and levy the assessments. If levied, the administration of this district may be combined with that of another district or districts in the future as provided in the Ordinance of Intention. Protests that are received, as described in the Administrative Code, are for the consideration of the Council, but are not binding. Only a weighted majority vote against the assessment is binding.

The assessments to be levied to pay for the cost and expenses of the work or improvements in the proposed **WESTERN AVE EXPO LINE STATION LINKAGE NO. 1** Street Lighting Maintenance Assessment District (or Sidewalk Maintenance Assessment District) fall within the (e)7 exemption of Prop 26. As set forth in the accompanying Ordinance of Intention, said assessments will be imposed in accordance with the provisions of Article XIII D of the California Constitution.

In accordance with Council Policy adopted on December 11, 1998, the Bureau of Street Lighting will cast ballots in favor of the assessments for all Council controlled public properties in the district.

SUMMARY

TOTAL STREETLIGHTS:	106
AFFECTED PARCELS:	49
TOTAL ASSESSMENTS:	\$34,003.75
TAX YEAR:	2019/2020
TYPE OF PROJECT:	PROPOSED L.A. COUNTY METRO PROJECT

TRANSMITTALS

1. Ordinance of Intention, approved as to form and legality by the City Attorney, for the proposed assessment district.
2. Engineer's report as required by Proposition 218.
3. Proposed assessment roll.
4. Diagram delineating those lands proposed to be assessed.

Report prepared by:
Assessment Engineering Division
Proposition 218 Compliance Section
Mark Sibley, Improvement Assessor
Ruben Flamenco, P.E., Division Manager

Respectfully submitted,

Ruben Flamenco FOR
Norma Isahakian, Executive Director
Bureau of Street Lighting

LAND USE METHOD



SCALE
1" = 100'

PRIOR TO THE FOLLOWING DATES, THE LISTED PARCELS WERE ASSESSED UNDER THE REFERENCE NUMBERS AS SHOWN:

DATE	PARCEL NO.	PREVIOUS REFERENCE

COUNCIL DISTRICT NO. 6
PROJECT ID NO. 5035

DISTRICT CHECKED BY: *Ruben F. Lawrence*
APPROVED: *May 15* / 2019
Norma Ibrahim, Executive Director
Bureau of Street Lighting

DISTRICT OUTLINED BY: *Ruben F. Lawrence*
Engineer

Drawn	Checked	Scale	Date	Project	Sheet No.
5-18	5-18	1" = 100'	5/15/19	152771	1 of 1

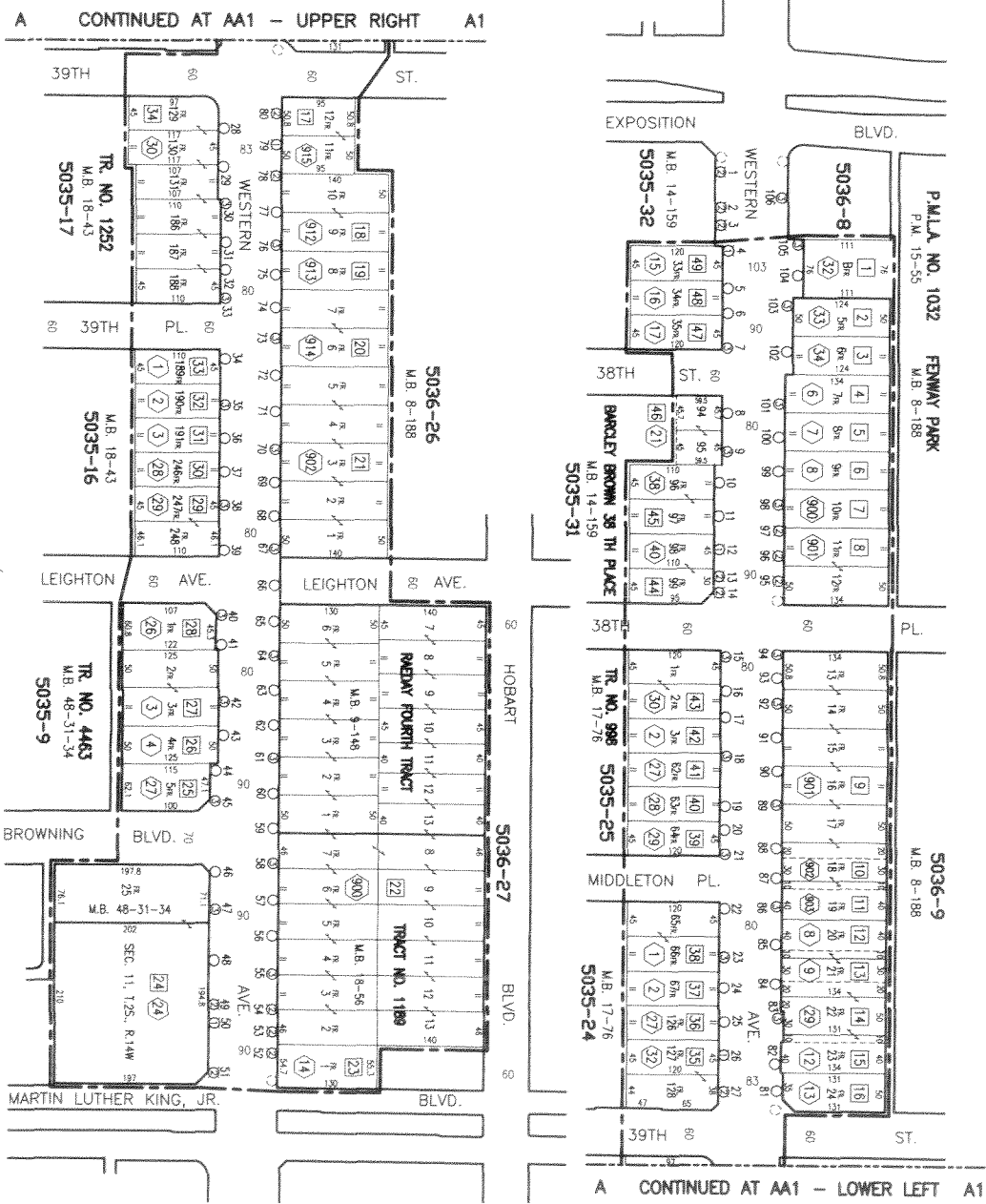

MAINTENANCE ASSESSMENT DIAGRAM FOR PROPOSITION 218 REQUIREMENTS
SHOWING LOCATION OF ELECTRODES AND THE EXTENT OF THE TERRITORY INCLUDED WITHIN THE ASSESSMENT DISTRICT

FOR THE PURPOSES OF ELECTRIC DESIGN & MAINTENANCE FOR THE LAYOUT OF SAID DISTRICT IN THE CITY OF LOS ANGELES
NORMA IBRAHIM, EXECUTIVE DIRECTOR - BUREAU OF STREET LIGHTING
THE EXTENT BOUNDARY OF THE ASSESSMENT DISTRICT IS SHOWN

- General Remark: Light/Prop 218 Confirmation is Not Required for Construction
- ① Indicates LA County APN
 - ② Indicates LA City Assessment Number
 - ③ Indicates New Electrod. 1" Red Single 30' Dia. One Edge Ins.
 - ④ Indicates New Electrod. 1" Red Single 30' Dia. One Edge Ins.
 - ⑤ Indicates New Electrod. 1" Red Single 30' Dia. One Edge Ins.
 - ⑥ Indicates New Electrod. 1" Red Single 30' Dia. One Edge Ins.
 - ⑦ Indicates New Electrod. 1" Red Single 30' Dia. One Edge Ins.
 - ⑧ Indicates New Electrod. 1" Red Single 30' Dia. One Edge Ins.
 - ⑨ Indicates New Electrod. 1" Red Single 30' Dia. One Edge Ins.
 - ⑩ Indicates New Electrod. 1" Red Single 30' Dia. One Edge Ins.
 - ⑪ Indicates New Electrod. 1" Red Single 30' Dia. One Edge Ins.
 - ⑫ Indicates New Electrod. 1" Red Single 30' Dia. One Edge Ins.
 - ⑬ Indicates New Electrod. 1" Red Single 30' Dia. One Edge Ins.
 - ⑭ Indicates New Electrod. 1" Red Single 30' Dia. One Edge Ins.
 - ⑮ Indicates New Electrod. 1" Red Single 30' Dia. One Edge Ins.
 - ⑯ Indicates New Electrod. 1" Red Single 30' Dia. One Edge Ins.
 - ⑰ Indicates New Electrod. 1" Red Single 30' Dia. One Edge Ins.
 - ⑱ Indicates New Electrod. 1" Red Single 30' Dia. One Edge Ins.
 - ⑲ Indicates New Electrod. 1" Red Single 30' Dia. One Edge Ins.
 - ⑳ Indicates New Electrod. 1" Red Single 30' Dia. One Edge Ins.
 - ㉑ Indicates New Electrod. 1" Red Single 30' Dia. One Edge Ins.
 - ㉒ Indicates New Electrod. 1" Red Single 30' Dia. One Edge Ins.
 - ㉓ Indicates New Electrod. 1" Red Single 30' Dia. One Edge Ins.
 - ㉔ Indicates New Electrod. 1" Red Single 30' Dia. One Edge Ins.
 - ㉕ Indicates New Electrod. 1" Red Single 30' Dia. One Edge Ins.
 - ㉖ Indicates New Electrod. 1" Red Single 30' Dia. One Edge Ins.
 - ㉗ Indicates New Electrod. 1" Red Single 30' Dia. One Edge Ins.
 - ㉘ Indicates New Electrod. 1" Red Single 30' Dia. One Edge Ins.
 - ㉙ Indicates New Electrod. 1" Red Single 30' Dia. One Edge Ins.
 - ㉚ Indicates New Electrod. 1" Red Single 30' Dia. One Edge Ins.
 - ㉛ Indicates New Electrod. 1" Red Single 30' Dia. One Edge Ins.
 - ㉜ Indicates New Electrod. 1" Red Single 30' Dia. One Edge Ins.
 - ㉝ Indicates New Electrod. 1" Red Single 30' Dia. One Edge Ins.
 - ㉞ Indicates New Electrod. 1" Red Single 30' Dia. One Edge Ins.
 - ㉟ Indicates New Electrod. 1" Red Single 30' Dia. One Edge Ins.
 - ㊱ Indicates New Electrod. 1" Red Single 30' Dia. One Edge Ins.
 - ㊲ Indicates New Electrod. 1" Red Single 30' Dia. One Edge Ins.
 - ㊳ Indicates New Electrod. 1" Red Single 30' Dia. One Edge Ins.
 - ㊴ Indicates New Electrod. 1" Red Single 30' Dia. One Edge Ins.
 - ㊵ Indicates New Electrod. 1" Red Single 30' Dia. One Edge Ins.
 - ㊶ Indicates New Electrod. 1" Red Single 30' Dia. One Edge Ins.
 - ㊷ Indicates New Electrod. 1" Red Single 30' Dia. One Edge Ins.
 - ㊸ Indicates New Electrod. 1" Red Single 30' Dia. One Edge Ins.
 - ㊹ Indicates New Electrod. 1" Red Single 30' Dia. One Edge Ins.
 - ㊺ Indicates New Electrod. 1" Red Single 30' Dia. One Edge Ins.
 - ㊻ Indicates New Electrod. 1" Red Single 30' Dia. One Edge Ins.
 - ㊼ Indicates New Electrod. 1" Red Single 30' Dia. One Edge Ins.
 - ㊽ Indicates New Electrod. 1" Red Single 30' Dia. One Edge Ins.
 - ㊾ Indicates New Electrod. 1" Red Single 30' Dia. One Edge Ins.
 - ㊿ Indicates New Electrod. 1" Red Single 30' Dia. One Edge Ins.

WESTERN AVE. EXPO LINE STATION LINKAGE NO.1 L.D. 152771