

## COLORADO BLVD. IMPROVEMENT NO.2

Norma Isahakian, Executive Director  
 Bureau of Street Lighting  
 Attn: Prop. 218 Section  
 1149 S. Broadway, 2nd Flr.  
 Los Angeles CA 90015

**PROJ ID / Elect. No.:** 4965  
**COUNCIL FILE No.:** 19-0900-S84

**Engineer:** Lang Dam

**Mailing Date:** 08/29/19  
**P.W. Hearing Date:** 10/09/19  
**Council Hearing Date:** 10/15/19

Election Division  
 Attn: Nelly Lopez  
 Piper Technical Center, 3rd FL  
 Mail Stop 168

Calendar Section  
 Attn: Candy Rosales  
 Room 395, City Hall  
 Mail Stop 160

Councilmember Jose Huizar  
 14th District  
 Room 465, City Hall  
 Stop 223

	City Assmt ID	APN	Owner name	Owner address	PROPOSED ASSESSMENT
1.	15286-001	5671-012-029	MAY LILLY LLC	544 15TH ST SANTA MONICA, CA 90402	\$1,202.52
2.	15286-002	5671-012-013	BOIADJIAN, AKOP TR ET AL	2161 COLORADO BLVD STE108 LOS ANGELES, CA 90041	\$601.26
3.	15286-003	5671-012-012	YOUNG, LORELEI K TR	2141 COLORADO BLVD LOS ANGELES, CA 90041	\$301.24
4.	15286-004	5671-010-003	COLORADO CORNER LLC	5900 WILSHIRE BLVD STE 2600 LOS ANGELES, CA 90036	\$301.24
5.	15286-005	5671-010-002	COLORADO CORNER LLC	5900 WILSHIRE BLVD STE 2600 LOS ANGELES, CA 90036	\$225.47
6.	15286-006	5671-010-029	CALIFORNIA Z CARS INC	2101 COLORADO BLVD LOS ANGELES, CA 90041	\$1,803.78
7.	15286-007	5671-009-900	L A CITY - FIRE DEPT (FIRE STATION)	200 N MAIN ST, RM 1400 LOS ANGELES, CA 90012	\$1,202.52
8.	15286-008	5671-009-001	PAPADOPOULOS, JAMES AND HELEN TRS	17824 PLUMMER ST NORTHRIDGE, CA 91325	\$601.26
9.	15286-009	5669-027-001	ANTUNEZ CASTILLO, LUZ ET AL TRS	2056 MERIDIAN AVE SOUTH PASADENA, CA 91030	\$601.26
10.	15286-010	5686-003-001	GHAZARIAN, SHAHEN CO TR	1325 VALLEY VIEW RD APT 204 GLENDALE, CA 91202	\$413.37
11.	15286-011	5686-003-009	CECN LLC	8900 BURTON WAY NO 304 BEVERLY HILLS, CA 90211	\$375.79
12.	15286-012	5686-003-010	2144 2146 COLORADO BLVD LLC	2146 COLORADO BLVD LOS ANGELES, CA 90041	\$375.79
13.	15286-013	5686-003-011	CHENG, JOHN S AND TERESA TRS	4911 COLLEGE VIEW AVE LOS ANGELES, CA 90041	\$375.79
14.	15286-014	5686-003-012	HARNSBERGER, DONNA M	6330 N FIGUEROA ST LOS ANGELES, CA 90042	\$375.79
15.	15286-015	5686-003-013	ECHO DOG LLC	5249 BARKER DR LOS ANGELES, CA 90042	\$225.47
16.	15286-016	5686-003-014	2120 COLORADO BLVD LOS ANGELES CA 90041	176 SAN MIGUEL RD PASADENA, CA 91105	\$225.47
17.	15286-017	5686-003-015	EHH PROPERTIES LLC	2959 BUCKINGHAM RD LOS ANGELES, CA 90016	\$375.79
18.	15286-018	5686-003-016	LANDEROS, GILBERTO CO TR	5239 LOLETA AVE LOS ANGELES, CA 90041	\$375.79
19.	15286-019	5686-003-017	LORCA, ANTONIO L AND ANITA T TRS	1843 CAMPUS RD LOS ANGELES, CA 90041	\$225.47

20.	15286-020	5686-003-018	2102 COLORADO BLVD LLC	1 S FAIR OAKS AVE STE 206 PASADENA, CA 91105	\$375.79
21.	15286-021	5686-003-019	UNIPRIME INC	1457 COLORADO BLVD LOS ANGELES, CA 90041	\$1,202.52
22.	15286-022	5686-005-017	SOUTHERN CALIFORNIA CONFERENCE OF UNITED CHURCH OF CHRIST	5080 N MAYWOOD AVE LOS ANGELES, CA 90041	\$901.89
23.	15286-023	5686-005-002	OSORIO, ALONSO AND TULIA TRS	907 PALM DR GLENDALE, CA 91202	\$375.79
24.	15286-024	5686-005-018	SISLIN, PAUL TR	PO BOX 39817 LOS ANGELES, CA 90039	\$601.26
25.	15286-025	5686-006-006	SISLIN, PAUL AND LENO TRS	PO BOX 39817 LOS ANGELES, CA 90039	\$375.79
26.	15286-026	5686-006-005	SISLIN, PAUL AND LENO TRS	PO BOX 39817 LOS ANGELES, CA 90039	\$225.47
27.	15286-027	5686-006-004	RAZFAR, NASSER AND SHAYESTEH	PO BOX 660601 LOS ANGELES, CA 91066	\$375.79
28.	15287-001	5669-027-012	MENASSERIAN, EMIL L TR	930 N LOUISE ST UNIT 210 GLENDALE, CA 91207	\$375.79
29.	15287-002	5669-025-026	KRYSTAL ENTERPRISES LLC	913 CAMBRIDGE DR BURBANK, CA 91504	\$601.26
30.	15287-003	5669-025-001	WOMENS TWENTIETH CENTURY CLUB	5105 HERMOSA AVE LOS ANGELES, CA 90041	\$601.26
31.	15287-004	5669-024-028	SANNES, MICHAEL	1659 HILL DR LOS ANGELES, CA 90041	\$375.79
32.	15287-005	5669-024-013	SANNES, MICHAEL G	1659 HILL DR LOS ANGELES, CA 90041	\$1,127.36
33.	15287-006	5669-024-015	WIN, RAYMON T M AND PORNPIMOL TRS	1031 DORAN ST SOUTH PASADENA, CA 91030	\$225.47
34.	15287-007	5669-024-027	WIN, RAYMON T M AND PORNPIMOL TRS	1031 DORAN ST SOUTH PASADENA, CA 91030	\$601.26
35.	15287-008	5669-021-026	JR COLORADO LLC	792 LINDA FLORA DR LOS ANGELES, CA 90049	\$1,803.78
36.	15287-009	5669-020-011	TOMDAN ENTERPRISES INC	831 E HUNTINGTON DR NO 202 MONROVIA, CA 91016	\$601.26
37.	15287-010	5669-020-024	CORREA, MARY	4061 SOMERS AVE LOS ANGELES, CA 90065	\$375.79
38.	15287-011	5669-020-023	VLACHOS, TASIA P TR	5229 ARGUS DR LOS ANGELES, CA 90041	\$375.79
39.	15287-012	5669-017-016	1669 COLORADO CORPORATION	5316 VENICE BLVD LOS ANGELES, CA 90019	\$338.21
40.	15287-013	5686-007-006	LMANNSH LLC	607 S HILL ST NO 700 LOS ANGELES, CA 90014	\$601.26
41.	15287-014	5686-007-005	COMMERCIAL LASALLE LLC	23679 CALABASAS RD STE 382 CALABASAS, CA 91302	\$601.26
42.	15287-015	5686-008-019	PAUL SISLIN PROPERTIES LLC	PO BOX 39817 LOS ANGELES, CA 90039	\$601.26
43.	15287-016	5686-008-003	1840 EAGLE ROCK LLC	1840 W COLORADO BLVD LOS ANGELES, CA 90041	\$1,202.52
44.	15287-017	5686-009-001	BATEMAN WATER HEATING ENGINEERING INC	1826 COLORADO BLVD LOS ANGELES, CA 90041	\$338.21
45.	15287-018	5686-009-003	PILLER, RONALD TR	2740 VIA ANITA PALOS VERDES ESTATES, CA 90274	\$901.89
46.	15287-019	5689-003-029	PILLER, RONALD TR	2740 VIA ANITA PALOS VERDES ESTATES, CA 90274	\$375.79
47.	15287-020	5689-003-028	HERNANDEZ, RAMON AND ZORAIDA TRS	10794 WHEATLAND AVE SUNLAND, CA 91040	\$1,127.36
48.	15287-021	5689-003-017	YANSON, EDGARDO C AND AIDA B TR	1750 COLORADO BLVD LOS ANGELES, CA 90041	\$676.42
49.	15287-022	5689-003-035	YANSON, EDGARDO C AND AIDA B TRS	2602 RANGE RD LOS ANGELES, CA 90065	\$601.26
50.	15287-023	5689-003-033	RICE, ROBERT P TR	5586 NAPLES CANAL LONG BEACH, CA 90803	\$601.26
51.	15287-024	5689-004-001	CAFARCHIA, NICK AND GEMMA	35 SAN MIGUEL RD PASADENA, CA 91105	\$601.26
52.	15287-025	5689-004-034	LAWSON, JUDITH D TR	2763 VALLE VISTA DR GLENDALE, CA 91206	\$375.79
53.	15287-026	5689-004-004	SOGHOMONIAN, ARTHUR AND AROYAN, HAROUT	1716 COLORADO BLVD EAGLE ROCK, CA 90041	\$375.79
54.	15287-027	5689-004-020	NEVA, HARLEY D TR	39861 90TH ST W LEONA VALLEY, CA 93551	\$375.79
55.	15287-028	5689-004-019	RUANGSWANG, YONGYOUTH CO TR	1707 UPPERTON AVE LOS ANGELES, CA 90042	\$375.79

56.	15287-029	5689-004-018	R E VENTURES LLC	3191 CASITAS AVE STE 130 LOS ANGELES, CA 90039	\$601.26
57.	15287-030	5689-016-012	ANAVIL, YODHIN AND ANAVIL, SARITA	12421 PATRICIA DR CERRITOS, CA 90703	\$375.79
58.	15287-031	5689-016-013	MONOS LLC COLORADO SERIES	339 1/2 ARDEN AVE # 5 GLENDALE, CA 91203	\$1,127.36
59.	15287-032	5689-016-001	NOINOUM, PAIROJ AND VILAWAN TRS	419 WESTERN AVE GLENDALE, CA 91201	\$375.79
60.	15287-033	5689-016-002	CAWELTI, DALE W CO TR	3005 BLENKARNE DR CARLSBAD, CA 92008	\$375.79
61.	15287-034	5689-016-003	SKYVISTAS LLC	1953 SKYVIEW DR ALTADENA, CA 91001	\$601.26
62.	15287-035	5669-017-001	MCKINNEY, CHRISTOPHER A	617 E ANGELENO AVE NO 203 BURBANK, CA 91501	\$225.47
63.	15287-036	5669-017-002	EAGLE ROCK HOLDINGS LLC	8018 HANDLEY AVE LOS ANGELES, CA 90045	\$225.47
64.	15287-037	5669-017-003	CLAIRVILLE, GEORGE W CO TR	1655 COLORADO BLVD LOS ANGELES, CA 90041	\$37.58
65.	15287-038	5669-017-004	CLAIRVILLE, GEORGE W CO TR	1655 COLORADO BLVD LOS ANGELES, CA 90041	\$225.47
66.	15287-039	5669-017-005	GREFF, WILLIAM	1649 COLORADO BLVD LOS ANGELES, CA 90041	\$375.79
67.	15287-040	5669-016-011	EAGLE ROCK BREWERY LLC	3056 ROSWELL ST LOS ANGELES, CA 90065	\$375.79
68.	15287-041	5669-016-012	ROBANY LLC	1623 COLORADO BLVD LOS ANGELES, CA 90041	\$375.79
69.	15287-042	5669-016-013	COTTER, MAURA P ET AL TRS	1062 KENDALL DR SAN GABRIEL, CA 91775	\$375.79
70.	15287-043	5669-016-015	BABAYAN, YERVAND	801 N BRAND BLVD STE 1130 GLENDALE, CA 91203	\$225.47
71.	15287-044	5669-016-016	WATANABE, AKIRA	PO BOX 370131 RESEDA, CA 91337	\$225.47
72.	15287-045	5669-016-017	ERWIN, MARK AND HARMANDARIAN, ANNA	1316 BRUCE AVE GLENDALE, CA 91202	\$225.47
73.	15287-046	5669-016-031	TOMERLIN, SILVANA M TR	1353 BRAMPTON RD LOS ANGELES, CA 90041	\$601.26
74.	15287-047	5689-017-021	IZQUIERDO, KENNETH AND BENCHARIT, TOMMY	820 RIDGE POINT PKWY KELLER, TX 76248	\$375.79
75.	15287-048	5689-017-002	TOURJE, DAVID AND LINDA TRS	1114 GARFIELD AVE SOUTH PASADENA, CA 91030	\$75.16
76.	15287-049	5689-017-003	1632 COLORADO BOULEVARD LLC	1632 COLORADO BLVD LOS ANGELES, CA 90041	\$375.79
77.	15287-050	5689-017-004	ORLAND, GARY AND DENISE TRS	4702 NOBLE AVE SHERMAN OAKS, CA 91403	\$375.79
78.	15287-051	5689-017-005	DOYLE, TIMOTHY AND SVACO, ELLEN	2805 MCCONNELL DR LOS ANGELES, CA 90064	\$375.79
79.	15287-052	5689-017-006	TRITCH, STUART S	1620 COLORADO BLVD LOS ANGELES, CA 90041	\$601.26

**Total:**

**\$40,886.95**

**END - THIS LIST IS SUBJECT TO CORRECTION**

**CERTIFICATION OF MAILING NOTICES OF  
STREET LIGHTING MAINTENANCE**

(Section 6.95 to 6.127 of the  
Los Angeles Administrative Code)

I, Ruben Flamenco, hereby certify and declare that I am and was at all times herein mentioned a Deputy City Clerk of the City of Los Angeles; that, acting for and under the direction of the City Clerk and in accordance with the direction contained in Ordinance of Intention No(s). 186264 relating to the proposed maintenance of lighting posts and appliances and furnishing of electric current thereto in the above designated lighting district, under provisions of Sections 6.95 to 6.127 of the Los Angeles Administrative Code. I, on August 29, 2019 deposited in the United States mail at Los Angeles, California, a notice entitled "Notice of Public Hearings and Ballot for Operation of Streetlights," to each of the owners of real property within the Street Lighting maintenance assessment district:

COLORADO BOULEVARD IMPROVEMENT NO. 2

whose names and addresses appear on the last equalized assessment roll of the County of Los Angeles, or on file in the office of, and known to the City Clerk of the City of Los Angeles and that a true copy of such notice is attached hereto and made a part hereof.

I certify (or declare) under penalty of perjury that the foregoing is true and correct. At Los Angeles, California

August 29, 2019.

Date

  
DEPUTY CITY CLERK



# SAMPLE BALLOT

## OFFICIAL PROPERTY OWNER ASSESSMENT BALLOT

STREET LIGHTING DISTRICT : "COLORADO BLVD. IMPROVEMENT NO.2"

PROPERTY OWNER :

VOTE HERE

**YES, I am IN FAVOR** of the proposed Street Lighting Assessment District. I understand that I will be assessed \$1,202.52 annually for the operation and maintenance of the street light(s) adjacent to my property.

**NO, I am OPPOSED** to the proposed Street Lighting Assessment District. I understand that a majority NO vote will cause the streetlight(s) not to be installed; or if already installed, turned off and removed from service.

Election: 4965  
City Parcel: 15286-001  
County APN: 5671-012-029

*I hereby declare, under penalty of perjury under the laws of the State of California, that I am the record owner, or the authorized representative of the record owner, of the parcel identified above.*

**(Both Name and Original Signature must be completed in order for your ballot to be counted.)**

\_\_\_\_\_  
PRINT NAME

(Property Owner, Authorized Rep., etc.)

\_\_\_\_\_  
ORIGINAL SIGNATURE

\_\_\_\_\_  
DATE

### INSTRUCTIONS

1. Vote by marking one of the boxes on the reverse side of this ballot - Mark only one box.
2. Mark your ballot with blue or black ink – Do not use pencil.
3. Print your name, sign and date the ballot - If more than one owner, only one owner needs to sign.
4. Return the ballot using the enclosed envelope.
5. Make sure the Los Angeles City Clerk address on the back of the ballot appears in the window of the return envelope.
6. Ballot must be received by Tuesday, October 15, 2019

LOS ANGELES CITY CLERK, ELECTION DIV.  
ATTN: 218 BALLOT ST. LTG. MNT. # 4965  
555 RAMIREZ STREET, SPACE 300  
LOS ANGELES, CA 90099-9716

As a covered entity under Title II of the Americans with Disabilities Act, the City of Los Angeles does not discriminate on the basis of disability and upon request will provide reasonable accommodation to ensure equal access to its programs, services and activities.



# NOTICE TO PROPERTY OWNERS

FOR THE FORMATION OF THE CITY OF LOS ANGELES  
STREET LIGHTING MAINTENANCE DISTRICT:

## COLORADO BLVD. IMPROVEMENT NO.2

NOTE: Ballots must be received by **Tuesday, October 15, 2019**

*This package contains a ballot to determine if streetlights adjacent to your property will be installed.  
Este paquete contiene una boleta de votación si a luces adyacentes a su propiedad son instalada.*



**In order to provide street lighting services near your property, an assessment district must be created to collect the annual cost for street lighting operation and maintenance from the adjacent property owners. This is your opportunity to vote (see instructions on back of ballot) on whether you want to have streetlights and accept the assessment added to your property taxes to pay for these costs.**

### NOTICE

This notice informs you, as record owner of property within the proposed assessment district, which on 08/13/19 the Los Angeles City Council declared its intention to form a new Street Lighting Maintenance District, under Council File number 19-0900-S84. All interested persons are invited to attend the public hearings and express opinions on the proposed assessment.

**Public Hearing:** Wednesday, October 9, 2019, 10:00 AM  
Board of Public Works – 3rd fl., Rm. 350, City Hall, 200 N. Spring Street.

**Council Hearing:** Tuesday, October 15, 2019, 10:00 AM  
Los Angeles City Council – 3rd fl., Rm. 340, City Hall, 200 N. Spring Street.

**Protest Procedure:** Protests presented for consideration to the Council are not binding, regardless of the number. The Council may accept or deny the protest(s) at its discretion. Any person may file a written protest or appeal with the City Clerk at any time prior to, or on the day of, the final public hearing by the City Council on this matter. Written protests shall specify the ground(s) upon which the protest is based, the name and mailing address of the person protesting, a description sufficient to identify the property for which the protest is being filed, the Council File number, and be mailed or delivered to the City Clerk, Room 395, Los Angeles City Hall, 200 N. Spring St., Los Angeles, CA 90012.

### ASSESSMENT INFORMATION

The proposed assessment described in this Notice is new and, if approved, will appear on your property tax bill. Proposition 218, the "Right to Vote on Taxes Act", was approved on the November 1996 statewide ballot, and added Article XIII D to the California Constitution. It requires that a parcel's assessment may not exceed the reasonable cost for the proportional special benefit conferred on that parcel. Article XIII D provides that only special benefits are assessable and the City must separate the general benefits from the special benefits. It also requires that publicly owned properties, which benefit from the improvements, be assessed.

1. **Proposed Annual Assessment (Your Property):** \$1,202.52 for FY 2019-20. \*
2. **Proposed Annual Assessment (Entire District):** \$40,886.95 for FY 2019-20.
3. **Duration of the Proposed Assessment:** Annually on your Property Tax Bill.
4. **Reason for the Assessment:** To pay for the cost of operating, servicing and maintaining local street lighting. These costs include, but are not limited to electricity, lamps, fixtures, poles, wires, repair crews and vehicles and other items necessary to operate streetlights in the City of Los Angeles.
5. **Balloting Results:** The District will be formed and the assessment in the amount listed on the enclosed ballot will be imposed unless a majority of the ballots are returned opposing the assessment. Ballots are weighted proportionally by each parcel's assessment amount. (\$1 = 1 vote.)



## Proposed Assessment Calculation

The process of determining maintenance assessments for each parcel is based on evaluating three areas relative to the amount of special benefit received. These include the size of the property, the land use, and the type of street lighting system(s) benefiting the property. These factors are evaluated for your property to determine your annual assessment. For more detailed information regarding assessment calculations, please visit us at: [www.lacity.org/bsl](http://www.lacity.org/bsl)

# SEE ATTACHED MAP

### Questions?

Call (213) 847-1500  
or visit the Bureau of  
Street Lighting website:  
[www.lacity.org/bsl](http://www.lacity.org/bsl)

## PROPERTY and ASSESSMENT DETAILS

- Location:
- County APN: 5671-012-029
- Fiscal Year: 2019-20
- Acreage: .4263
- Land Use: COM
- Dwell Units: 0
- Current Assessment: \$308.60
- Proposed Assessment: \$1,202.52 \*  
(this equates to about \$100.21 per month)



\* Assessments may be increased annually without further notice or ballot, by no more than the annual Consumer Price Index (CPI) for Los Angeles area, provided by the U.S. Dept. of Labor (Bureau of Labor Statistics). The annual Consumer Price Index (CPI) will be calculated from the calendar year (Jan 1-Dec 31) just prior to the assessment period affected (Jul 1-Jun 30). Current Assessment will be replaced by Proposed Assessment.

City of Los Angeles  
Department of Public Works  
Bureau of Street Lighting

**SAMPLE NOTICE**

**LEGEND:**

- MAINTENANCE DISTRICT BOUNDARY
- ⊙ NEW STREETLIGHT (POLE LOCATIONS SUBJECT TO CHANGE)
- ATTACHED PEDESTRIAN STREETLIGHT
- EXISTING STREETLIGHT
- # CITY ASSESSMENT NUMBER
- Z LOT TIE

# AREA MAP



NOT TO SCALE

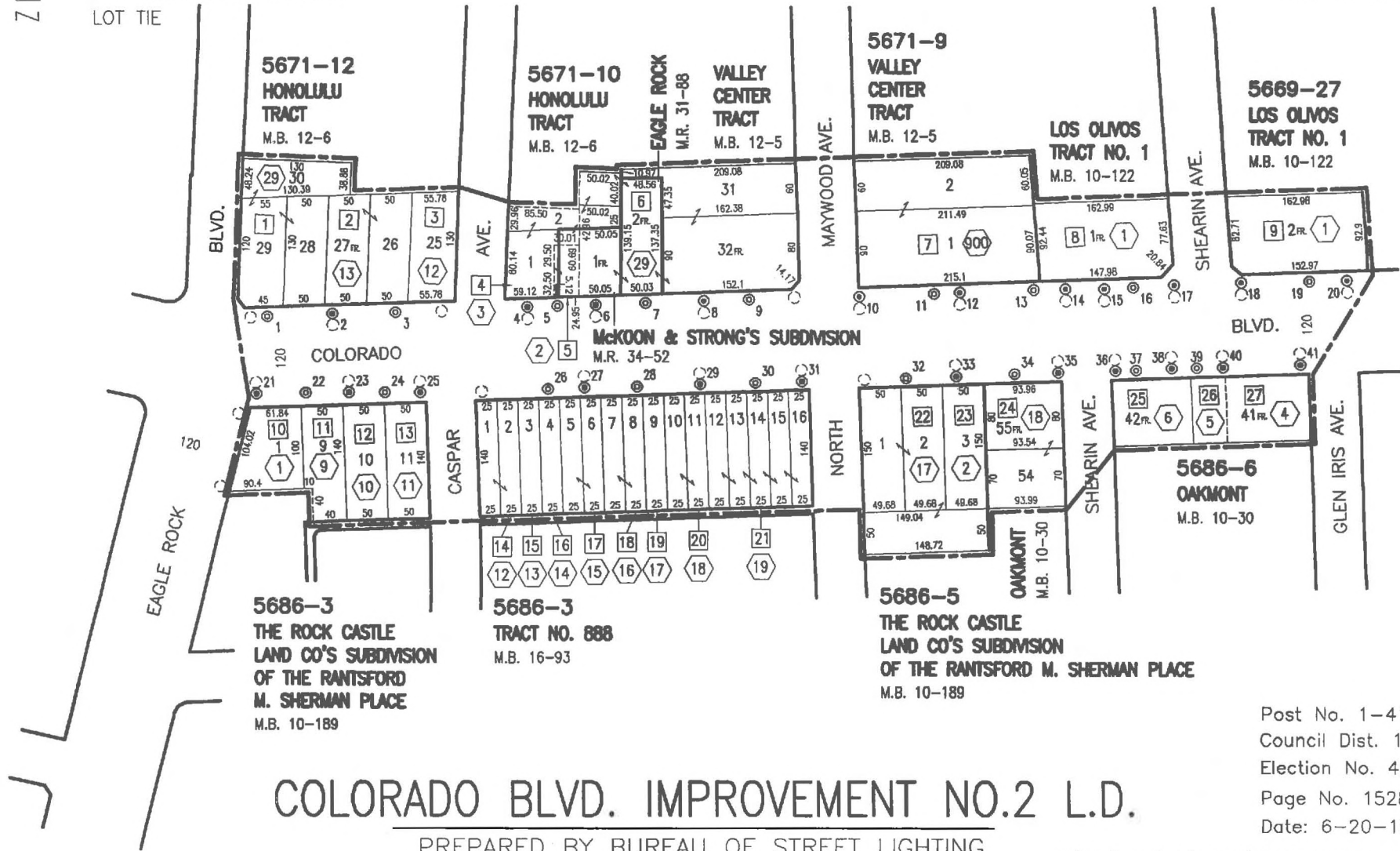







## COLORADO BLVD. IMPROVEMENT NO.2 L.D.

PREPARED BY BUREAU OF STREET LIGHTING

Post No. 1-41  
 Council Dist. 14  
 Election No. 4965  
 Page No. 15286  
 Date: 6-20-19

# AREA MAP

## LEGEND:

-  MAINTENANCE DISTRICT BOUNDARY
-  NEW STREETLIGHT (POLE LOCATIONS SUBJECT TO CHANGE)
-  ATTACHED PEDESTRIAN STREETLIGHT
-  EXISTING STREETLIGHT
-  CITY ASSESSMENT NUMBER
-  LOT TIE



NOT TO SCALE

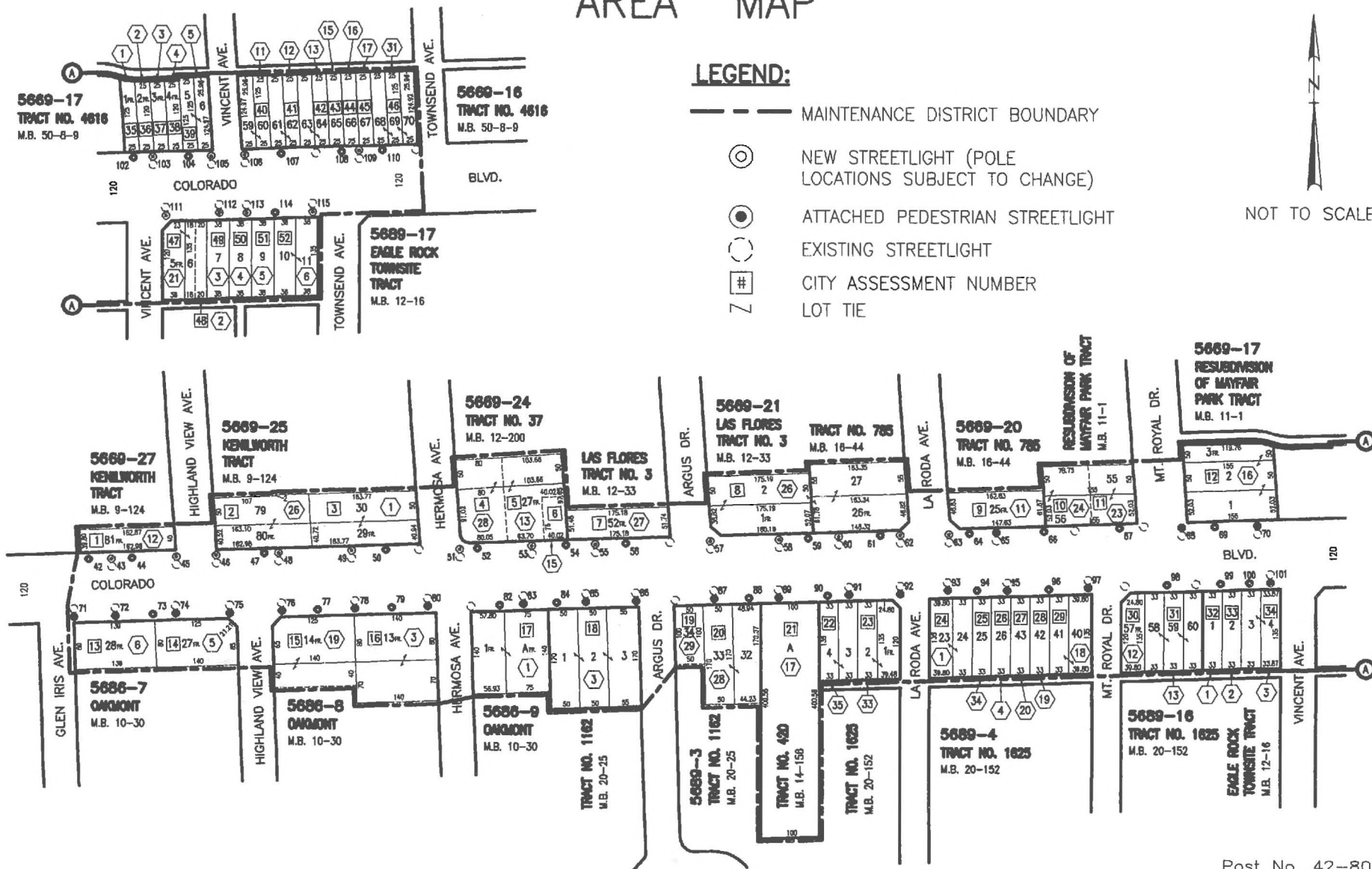

## COLORADO BLVD. IMPROVEMENT NO.2 L.D.

PREPARED BY BUREAU OF STREET LIGHTING

Post No. 42-80  
 Post No. 82-115  
 Council Dist. 14  
 Election No. 4965  
 Page No. 15287  
 Date: 6-20-19



Light not yet installed.

# STREET LIGHTING BALLOT DON'T THROW AWAY

This package contains a ballot to determine if streetlights will be installed adjacent to your property.

In order to install streetlights near your property, an Assessment District must be created to collect the annual cost from adjacent property owners to operate and maintain the lights. This is your opportunity to vote on whether you want to have streetlights and accept the charge added to your property taxes to pay these costs.

In this packet you will find a blue Notice, a yellow Ballot, and an envelope for mailing the ballot.

## Street Lighting Operation and Maintenance Ballot

This ballot is the most important document in this material.  
It shows the proposed assessment amount for your property  
Ballots that are not returned, or that are returned late, cannot be counted.

**Please return your ballot!**

## Notice to Property Owners

This Notice provides you with legally required information about the balloting and the assessment. On the back, it explains how your assessment is calculated.

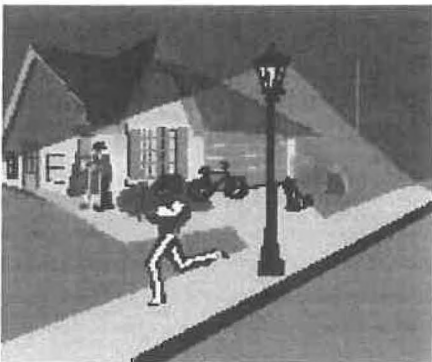

✓ A majority **YES** vote will permit the City to install streetlights near your property.

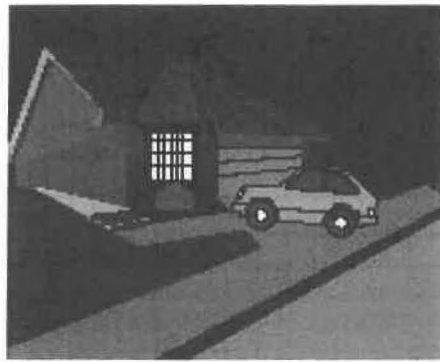

✓ A majority **NO** vote will not allow the City to install streetlights adjacent to your property.

City of Los Angeles  
Dept. of Public Works  
Bureau of Street Lighting



**Questions? Problems paying?**  
Call 213 847-1500 or visit the  
Bureau of Street Lighting website.  
<http://www.lacity.org/BSL/index.htm>

As a covered entity under Title II of the Americans with Disabilities Act, the City of Los Angeles does not discriminate on the basis of disability and upon request will provide reasonable accommodation to ensure equal access to its programs, services and activities.



# BALOTA DE ALUMBRADO PUBLICO FAVOR DE NO TIRAR A LA BASURA

Este paquete contiene una balota para determinar si un sistema de alumbrado público será instalado adyacente a su propiedad.

Para instalar un sistema de alumbrado público cerca de su propiedad, un distrito de valoración debe ser creado para colectar anualmente de los propietarios la cantidad para la operación y mantenimiento del alumbrado. Esta es su oportunidad para votar si desea que el alumbrado se mantenga encendido y aceptar que los cargos se agregen a los impuestos de su propiedad.

En este paquete usted encontrará un aviso color azul, una balota amarilla, y un sobre para enviar la balota.

## Balota para la Operación y Mantenimiento del Alumbrado Público

Esta balota es el documento más importante dentro de este material.  
La balota muestra la propuesta cantidad de tasación sobre su propiedad.  
Balotas no regresadas o regresadas tarde, no pueden ser contadas.

**¡Favor de Regresar la Balota!**

## Aviso Para Propietarios

Este aviso suministra información sobre la votación y tasación requerida por la ley. Al reverso, le explica como su tasación es calculada.

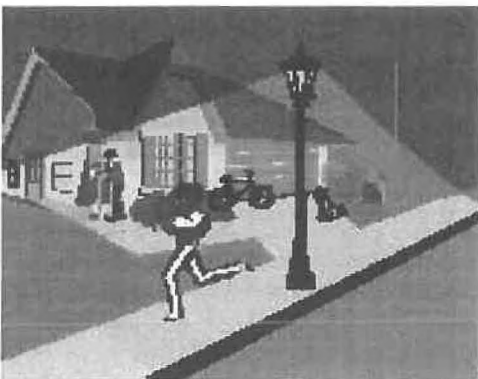

- ✓ Una mayoría de votos "SI", permitirá a la Ciudad instalar alumbrado público cerca de su propiedad.

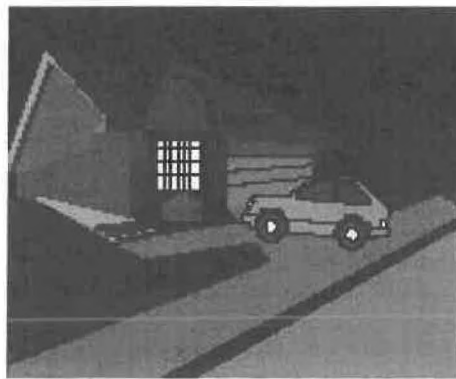

- ✓ Una mayoría de votos "NO", no requerirá a la Ciudad instalar alumbrado público adyacente a su propiedad.

Ciudad de los Angeles  
Departamento de Obras Públicas  
Buró de Alumbrado Público



¿Preguntas? ¿No puede pagar?  
Llame al 213 847-1500 o visite  
la página de internet del Buró de  
Alumbrado publico:  
<http://www.lacity.org/BSL/index.html>