

CITY OF LOS ANGELES

CALIFORNIA



RICHARD J. RIORDAN  
MAYOR

J. MICHAEL CAREY  
City Clerk

When making inquiries  
relative to this matter  
refer to File No.

Office of the  
CITY CLERK  
Council and Public Services  
Room 615, City Hall  
Los Angeles, CA 90012  
Council File Information - (213) 485-5703  
General Information - (213) 485-5705

00-0589

CD 6

May 25, 2000

Honorable Mayor Richard Riordan  
Councilmember Galanter  
Board of Transportation Commission  
Department of Transportation  
City Attorney  
Bureau of Engineering

PLACE IN FILES

MAY 31 2000

DEPUTY

RE: ESTABLISHING A PERMANENT CEREMONIAL SIGN WHICH READ "BISHOP E.L.  
HOLMES SQUARE" AT THE NORTHWEST CORNER WESTMINSTER AVENUE AND 7<sup>TH</sup>  
AVENUE IN VENICE

At the meeting of the Council held May 24, 2000, the following  
action was taken:

Attached report adopted.....	_____ X _____
Attached motion adopted( ).....	_____
Attached resolution adopted( ).....	_____
Ordinance adopted.....	_____
Motion adopted to approve attached report.....	_____
Motion adopted to approve attached communication.....	_____
FORTHWITH.....	_____ X _____
Ordinance Number.....	_____
Publication date.....	_____
Effective date.....	_____
Mayor vetoed.....	_____
Mayor approved.....	_____

*J. Michael Carey*  
City Clerk  
vdw

steno\000589



10

TRANSPORTATION COMMITTEE  
Report/Communication for Signature

Council File Number AD-0589  
Committee Meeting Date 5-16-00  
Council Date 5-24-00

COMMITTEE MEMBER	YES	NO	ABSENT
COUNCILMEMBER SVORINICH, CHAIR	✓		
COUNCILMEMBER HERNANDEZ	✓		
COUNCILMEMBER BERNSON	✓		

Remarks permanent ceremonial sign for  
Bishop Ed. Holmes CD-6

TO THE COUNCIL OF THE  
CITY OF LOS ANGELES

Your

TRANSPORTATION COMMITTEE

reports as follows:

	<u>Yes</u>	<u>No</u>
Public Comments	XX	—

TRANSPORTATION COMMITTEE REPORT relative to establishing a permanent ceremonial sign which reads "Bishop E.L. Holmes Square" at the northwest corner Westminster Avenue and 7th Avenue in Venice.

Recommendation for Council action, pursuant to Motion (Galanter-Svorinich):

INSTRUCT the City Engineer to initiate proceedings to designate the intersection of Westminster Avenue and 7th Avenue in Venice, and the Department of Transportation (DOT) to erect a permanent ceremonial sign, tan in color with brown lettering (as currently designed by the DOT) on the northwest corner which reads "Bishop E.L. Holmes Square" in honor of the memory and achievements of Bishop E.L. Holmes.

Fiscal Impact Statement: None submitted. Neither the City Administrative Officer nor the Chief Legislative Analyst has completed a financial analysis of this report.

Summary:

At the meeting held on May 16, 2000, the Transportation Committee considered and recommended approval of the Motion (Galanter - Svorinich) relative to honoring the memory and achievements of Bishop E. L. Holmes with a permanent ceremonial sign which reads: Bishop E.L. Holmes Square. The sign is to be located on the northwest corner of Westminster Avenue and 7th Avenue in Venice. (See attached Motion)

The Transportation Committee was informed by the DOT, that the Department no longer designs ceremonial signs in white with blue lettering. Rather, the signs are tan with brown lettering. Therefore, the Committee recommended to approve the current design used by the DOT, and requested that all other Departmental procedures be completed for the purposes of erecting this sign.

RPT.  
**ADOPTED**

MAY 24 2000

Respectfully submitted,  
TRANSPORTATION COMMITTEE

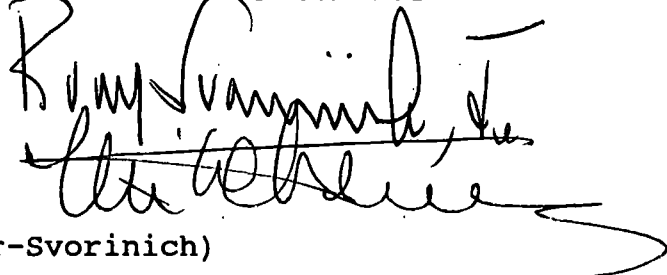

BG: LOS ANGELES CITY COUNCIL  
5/16/00  
CD 6 **FORTHWITH**

Attachment: Motion (Galanter-Svorinich)  
reports\#000589

COUNCIL VOTE

24-May-00 12:17:15 PM, #7

ITEM(S) #9+10  
Roll Call

BERNSON	Yes
CHICK	Yes
FEUER	Absent
GALANTER	Absent
GOLDBERG	Yes
HERNANDEZ	Yes
HOLDEN	Yes
MISCIKOWSKI	Yes
PACHECO	Yes
PADILLA	Yes
RIDLEY-THOMAS	Yes
*SVORINICH	Yes
WACHS	Yes
WALTERS	Yes
FERRARO	Absent

Present: 12, Yes: 12 No: 0

Office of the City Engineer  
Los Angeles, California

To the Public Works Committee  
Of the Honorable Council  
Of the City of Los Angeles  
Honorable Members:

MAY 17 2000

C. D. No. 6 ✓

BY \_\_\_\_\_ CITY CLERK  
DEPUTY

00 MAY 18 AM 10:47

RECEIVED  
CITY CLERK'S OFFICE

SUBJECT:

Westminster Avenue and 7th Avenue - Designation of  
Intersection as Bishop E.L. Holmes Square.

RECOMMENDATIONS:

- A. That the intersection of Westminster Avenue and 7th Avenue, shown colored red on Exhibit "A", be designated as Bishop E.L. Holmes Square.
- B. That the Department of Transportation and Cultural Affairs Department be instructed to post the appropriate signs.

TRANSMITTALS:

- 1. Motion (Galanter-Svorinich) introduced and referred under Council File No. 00-0589.
- 2. Exhibit "A", location map.

FISCAL IMPACT STATEMENT:

The General Fund will be impacted based on the cost of posting the sign and other administrative costs of implementing the name designation. The Bureau of Engineering costs are estimated at \$600.00.

DISCUSSION:

On March 29, 2000 under Council File No. 00-0589 the City Council introduced and referred a motion to designate the intersection of Westminster Avenue and 7th Avenue, shown colored red on Exhibit "A", as Bishop E.L. Holmes Square.

The City Council under Council File No. 90-0012 adopted a report from the City Council which set forth procedures for designating intersections for famous persons. Inasmuch as this project is in conformance with the conditions therein the intersection should be designated as Bishop E.L. Holmes Square and the Department of

TRANSPORTATION

MAY 18 2000

*gc*

Transportation should post the appropriate signs.

Respectfully submitted,

*fo/*   
VITALY B. TROYAN, P.E.  
City Engineer

RO/LA/at  
A:gtwp6

cc: West Los Angeles District  
Department of Transportation

# TRANSPORTATION

MAR 29 2000

## MOTION

Bishop E.L. Holmes served as pastor of the First Baptist Church of Venice for forty-four years until his passing on November 12, 1999. A fixture in the Oakwood community of Venice, Bishop Holmes bought and built his home on Brooks Avenue in Oakwood so he could share the daily experiences of his parishioners and minister first-hand.

In addition to being the spiritual leader, Bishop Holmes was the guiding force in a fund-raising campaign to relocate the Church to its present site at 685 Westminster Avenue. In 1966, under his leadership, the Church collected \$500,000 for a new edifice, consisting of a 600-seat sanctuary, seventeen classrooms, offices and a kitchen and community room. Within one year, the Church complex was completed and all debts were paid off within ten years. In 1989, Bishop Holmes led another capital improvement campaign for the Church, which was also completed within a year.

A dedicated minister and pastor, Bishop Holmes was also a member of various local community organizations including the Venice Rotary Club, the Venice Chamber of Commerce, the Boys and Girls Club of Venice, the Board of Judges for Venice High School and the Police Expo of Los Angeles.

Bishop Holmes leaves Beatrice Patterson Holmes, his wife of fifty-six years, a son, Wendall Holmes and wife Julie, two grandchildren, three great grandchildren, a brother, W.J. Holmes, a nephew, Raleigh Holmes, and the congregants of the First Baptist Church of Venice.

I THEREFORE MOVE that, in honor of the memory and achievements of Bishop E.L. Holmes, the City Engineer be instructed to initiate proceedings to designate the intersection of Westminster Avenue and 7<sup>th</sup> Avenue in Venice, and that the Department of Transportation be instructed to erect a permanent ceremonial sign in white with blue lettering on the northwest corner which reads: Bishop E.L. Holmes Square.

Presented by:



RUTH GALANTER

President Pro Tempore

Councilmember, Sixth District

Seconded by:

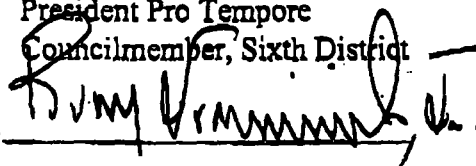

March 29, 2000

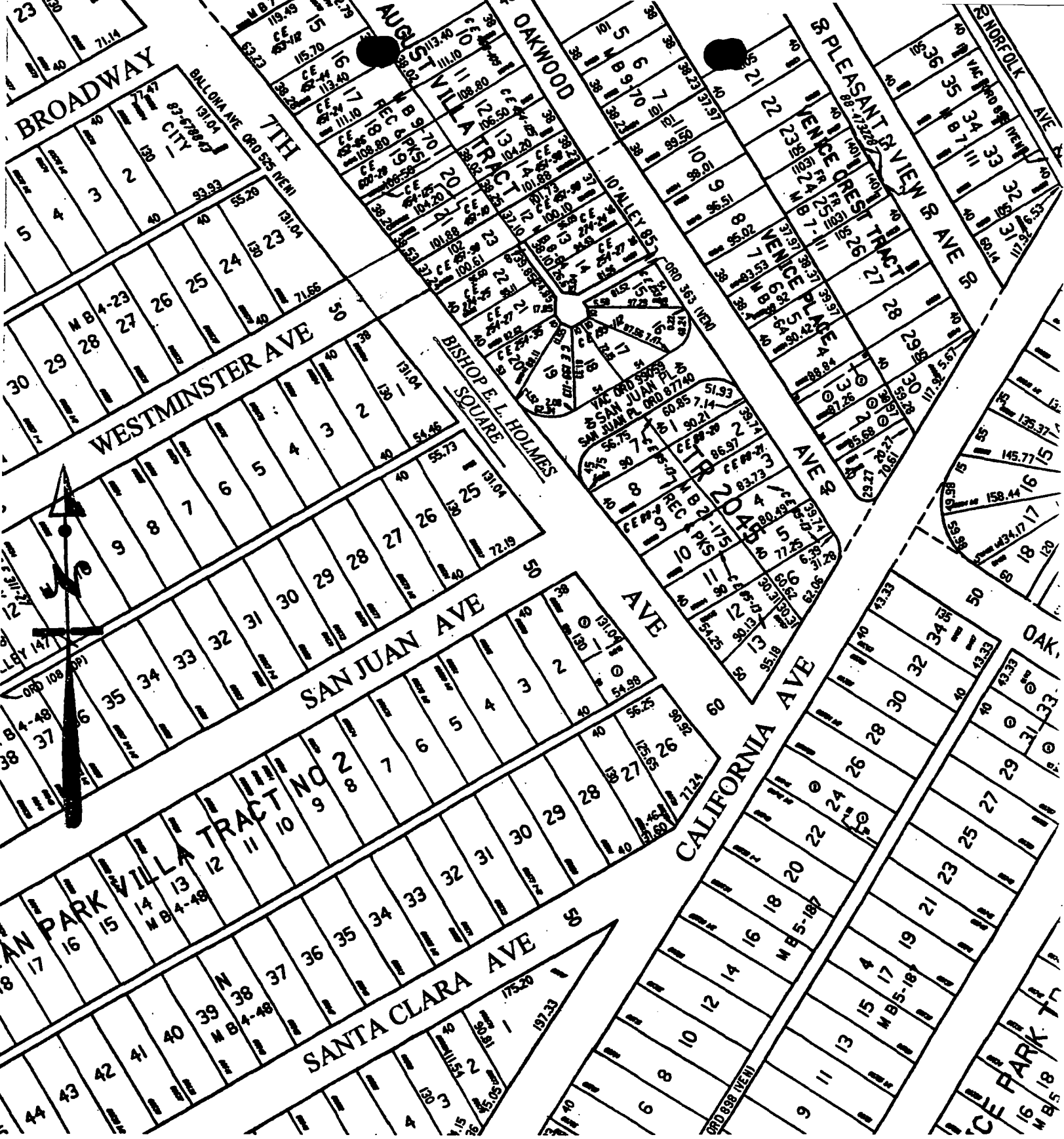

D. M. 108B145  
 T. G. 671H5  
 C. D. 6  
 INDEX MAP 561

DEPARTMENT OF PUBLIC WORKS  
 VITALY B. TROYAN, P.E.  
 CITY ENGINEER  
 EXHIBIT A



Office of the City Engineer

Los Angeles, California

To the Public Works Committee

Of the Honorable Council

Of the City of Los Angeles

MAY 17 2000

Honorable Members:

C. D. No. 6

SUBJECT:

Westminster Avenue and 7th Avenue - Designation of  
Intersection as Bishop E.L. Holmes Square.

RECOMMENDATIONS:

- A. That the intersection of Westminster Avenue and 7th Avenue, shown colored red on Exhibit "A", be designated as Bishop E.L. Holmes Square.
- B. That the Department of Transportation and Cultural Affairs Department be instructed to post the appropriate signs.

TRANSMITTALS:

1. Motion (Galanter-Svorinich) introduced and referred under Council File No. 00-0589.
2. Exhibit "A", location map.

FISCAL IMPACT STATEMENT:

The General Fund will be impacted based on the cost of posting the sign and other administrative costs of implementing the name designation. The Bureau of Engineering costs are estimated at \$600.00.

DISCUSSION:

On March 29, 2000 under Council File No. 00-0589 the City Council introduced and referred a motion to designate the intersection of Westminster Avenue and 7th Avenue, shown colored red on Exhibit "A", as Bishop E.L. Holmes Square.

The City Council under Council File No. 90-0012 adopted a report from the City Council which set forth procedures for designating intersections for famous persons. Inasmuch as this project is in conformance with the conditions therein the intersection should be designated as Bishop E.L. Holmes Square and the Department of

Transportation should post the appropriate signs.

Respectfully submitted,

*for*   
VITALY B. TROYAN, P.E.  
City Engineer

RO/LA/gt

A:gtwp6

cc: West Los Angeles District

Department of Transportation

Office of the City Engineer  
Los Angeles, California

To the Public Works Committee  
Of the Honorable Council  
Of the City of Los Angeles

**MAY 17 2000**

Honorable Members:

C. D. No. 6

SUBJECT:

Westminster Avenue and 7th Avenue - Designation of  
Intersection as Bishop E.L. Holmes Square.

RECOMMENDATIONS:

- A. That the intersection of Westminster Avenue and 7th Avenue, shown colored red on Exhibit "A", be designated as Bishop E.L. Holmes Square.
- B. That the Department of Transportation and Cultural Affairs Department be instructed to post the appropriate signs.

TRANSMITTALS:

1. Motion (Galanter-Svorinich) introduced and referred under Council File No. 00-0589.
2. Exhibit "A", location map.

FISCAL IMPACT STATEMENT:

The General Fund will be impacted based on the cost of posting the sign and other administrative costs of implementing the name designation. The Bureau of Engineering costs are estimated at \$600.00.

DISCUSSION:

On March 29, 2000 under Council File No. 00-0589 the City Council introduced and referred a motion to designate the intersection of Westminster Avenue and 7th Avenue, shown colored red on Exhibit "A", as Bishop E.L. Holmes Square.

The City Council under Council File No. 90-0012 adopted a report from the City Council which set forth procedures for designating intersections for famous persons. Inasmuch as this project is in conformance with the conditions therein the intersection should be designated as Bishop E.L. Holmes Square and the Department of

Transportation should post the appropriate signs.

Respectfully submitted,

*for*   
VITALY B. TROYAN, P.E.  
City Engineer

RO/LA/gt  
A:gtwp6

cc: West Los Angeles District  
Department of Transportation



D. M. 108B145  
 T. G. 671H5  
 C. D. 6  
 INDEX MAP 561

DEPARTMENT OF PUBLIC WORKS  
 VITALY B. TROYAN, P.E.  
 CITY ENGINEER  
 EXHIBIT A

Office of the City Engineer  
Los Angeles, California

To the Public Works Committee  
Of the Honorable Council  
Of the City of Los Angeles

MAY 17 2000

Honorable Members:

C. D. No. 6

SUBJECT:

Westminster Avenue and 7th Avenue - Designation of  
Intersection as Bishop E.L. Holmes Square.

RECOMMENDATIONS:

- A. That the intersection of Westminster Avenue and 7th Avenue, shown colored red on Exhibit "A", be designated as Bishop E.L. Holmes Square.
- B. That the Department of Transportation and Cultural Affairs Department be instructed to post the appropriate signs.

TRANSMITTALS:

1. Motion (Galanter-Svorinich) introduced and referred under Council File No. 00-0589.
2. Exhibit "A", location map.

FISCAL IMPACT STATEMENT:

The General Fund will be impacted based on the cost of posting the sign and other administrative costs of implementing the name designation. The Bureau of Engineering costs are estimated at \$600.00.

DISCUSSION:

On March 29, 2000 under Council File No. 00-0589 the City Council introduced and referred a motion to designate the intersection of Westminster Avenue and 7th Avenue, shown colored red on Exhibit "A", as Bishop E.L. Holmes Square.

The City Council under Council File No. 90-0012 adopted a report from the City Council which set forth procedures for designating intersections for famous persons. Inasmuch as this project is in conformance with the conditions therein the intersection should be designated as Bishop E.L. Holmes Square and the Department of

Transportation should post the appropriate signs.

Respectfully submitted,

*for*   
VITALY B. TROYAN, P.E.  
City Engineer

RO/LA/gt  
A:gtwp6

cc: West Los Angeles District  
Department of Transportation

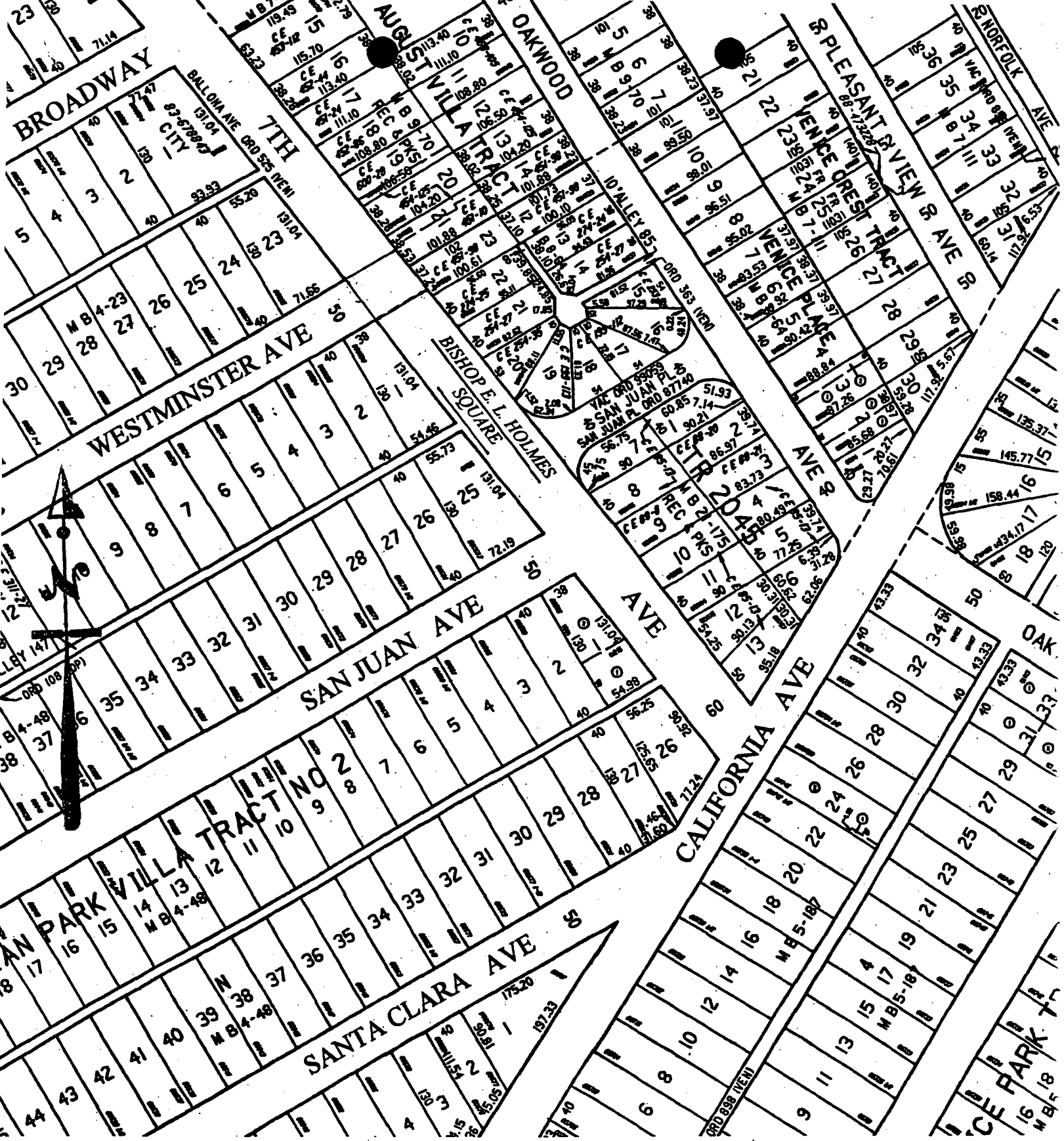

D. M. 108B145  
 T. G. 671H5  
 C. D. 6  
 INDEX MAP 561

DEPARTMENT OF PUBLIC WORKS  
 VITALY B. TROYAN, P.E.  
 CITY ENGINEER  
 EXHIBIT A



Office of the City Engineer

Los Angeles, California

To the Public Works Committee

Of the Honorable Council

Of the City of Los Angeles

**MAY 17 2000**

Honorable Members:

C. D. No. 6

SUBJECT:

Westminster Avenue and 7th Avenue - Designation of  
Intersection as Bishop E.L. Holmes Square.

RECOMMENDATIONS:

- A. That the intersection of Westminster Avenue and 7th Avenue, shown colored red on Exhibit "A", be designated as Bishop E.L. Holmes Square.
- B. That the Department of Transportation and Cultural Affairs Department be instructed to post the appropriate signs.

TRANSMITTALS:

1. Motion (Galanter-Svorinich) introduced and referred under Council File No. 00-0589.
2. Exhibit "A", location map.

FISCAL IMPACT STATEMENT:

The General Fund will be impacted based on the cost of posting the sign and other administrative costs of implementing the name designation. The Bureau of Engineering costs are estimated at \$600.00.

DISCUSSION:

On March 29, 2000 under Council File No. 00-0589 the City Council introduced and referred a motion to designate the intersection of Westminster Avenue and 7th Avenue, shown colored red on Exhibit "A", as Bishop E.L. Holmes Square.

The City Council under Council File No. 90-0012 adopted a report from the City Council which set forth procedures for designating intersections for famous persons. Inasmuch as this project is in conformance with the conditions therein the intersection should be designated as Bishop E.L. Holmes Square and the Department of

Transportation should post the appropriate signs.

Respectfully submitted,

*for*   
VITALY B. TROYAN, P.E.  
City Engineer

RO/LA/gt  
A:gtwp6

cc: West Los Angeles District  
Department of Transportation

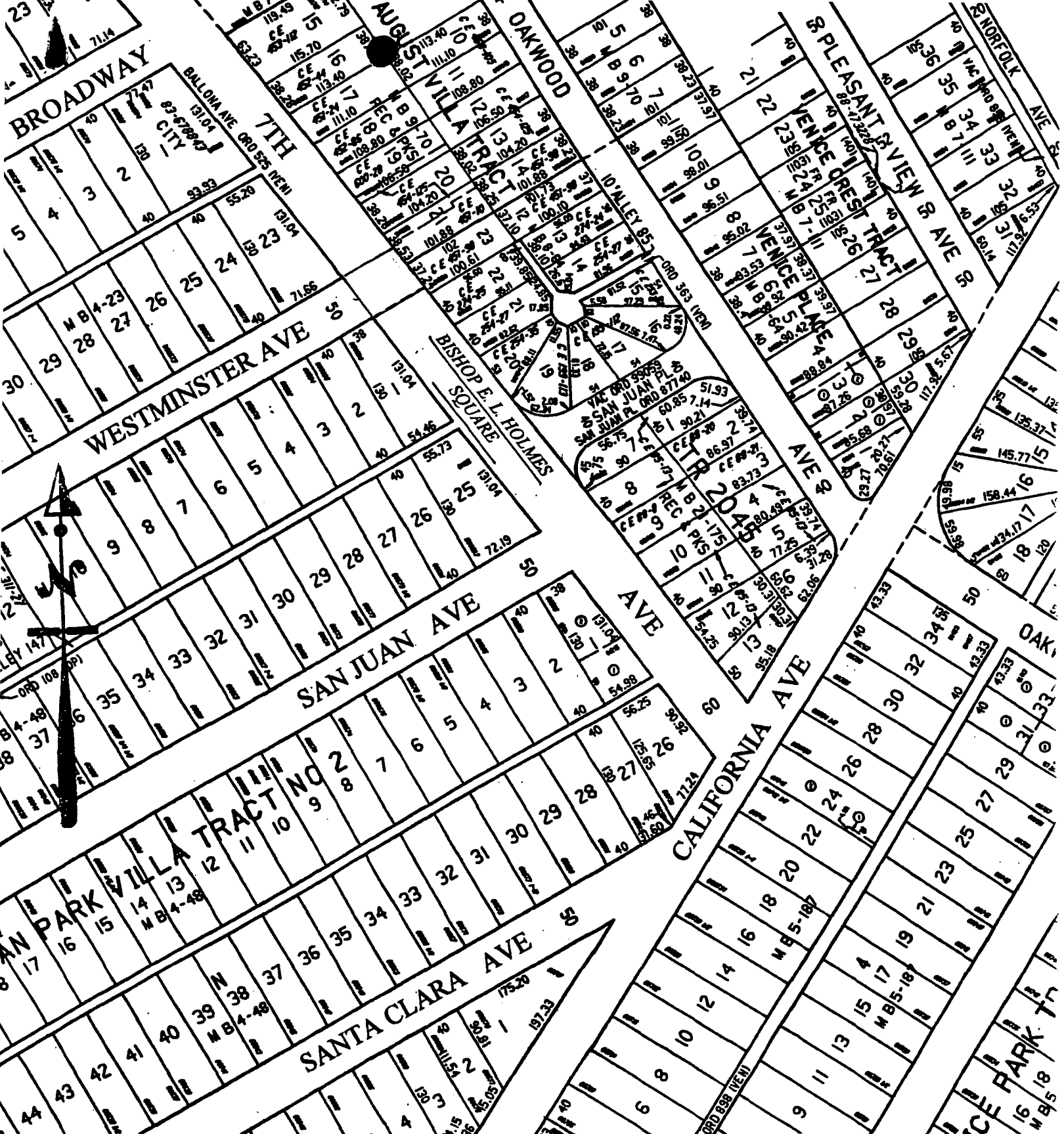

D. M. 108B145  
 T. G. 671H5  
 C. D. 6  
 INDEX MAP 561

DEPARTMENT OF PUBLIC WORKS  
 VITALY B. TROYAN, P.E.  
 CITY ENGINEER  
 EXHIBIT A

TRANSPORTATION

MAR 29 2000

MOTION

Bishop E.L. Holmes served as pastor of the First Baptist Church of Venice for forty-four years until his passing on November 12, 1999. A fixture in the Oakwood community of Venice, Bishop Holmes bought and built his home on Brooks Avenue in Oakwood so he could share the daily experiences of his parishioners and minister first-hand.

In addition to being the spiritual leader, Bishop Holmes was the guiding force in a fund-raising campaign to relocate the Church to its present site at 685 Westminster Avenue. In 1966, under his leadership, the Church collected \$500,000 for a new edifice, consisting of a 600-seat sanctuary, seventeen classrooms, offices and a kitchen and community room. Within one year, the Church complex was completed and all debts were paid off within ten years. In 1989, Bishop Holmes led another capital improvement campaign for the Church, which was also completed within a year.

A dedicated minister and pastor, Bishop Holmes was also a member of various local community organizations including the Venice Rotary Club, the Venice Chamber of Commerce, the Boys and Girls Club of Venice, the Board of Judges for Venice High School and the Police Expo of Los Angeles.

Bishop Holmes leaves Beatrice Patterson Holmes, his wife of fifty-six years, a son, Wendall Holmes and wife Julie, two grandchildren, three great grandchildren, a brother, W.J. Holmes, a nephew, Raleigh Holmes, and the congregants of the First Baptist Church of Venice.

I THEREFORE MOVE that, in honor of the memory and achievements of Bishop E.L. Holmes, the City Engineer be instructed to initiate proceedings to designate the intersection of Westminster Avenue and 7<sup>th</sup> Avenue in Venice, and that the Department of Transportation be instructed to erect a permanent ceremonial sign in white with blue lettering on the northwest corner which reads: Bishop E.L. Holmes Square.

Presented by

RUTH GALANTER

President Pro Tempore

Councilmember, Sixth District

Seconded by:

March 29, 2000



# TRANSPORTATION

MAR 29 2000

## MOTION

Bishop E.L. Holmes served as pastor of the First Baptist Church of Venice for forty-four years until his passing on November 12, 1999. A fixture in the Oakwood community of Venice, Bishop Holmes bought and built his home on Brooks Avenue in Oakwood so he could share the daily experiences of his parishioners and minister first-hand.

In addition to being the spiritual leader, Bishop Holmes was the guiding force in a fund-raising campaign to relocate the Church to its present site at 685 Westminster Avenue. In 1966, under his leadership, the Church collected \$500,000 for a new edifice, consisting of a 600-seat sanctuary, seventeen classrooms, offices and a kitchen and community room. Within one year, the Church complex was completed and all debts were paid off within ten years. In 1989, Bishop Holmes led another capital improvement campaign for the Church, which was also completed within a year.

A dedicated minister and pastor, Bishop Holmes was also a member of various local community organizations including the Venice Rotary Club, the Venice Chamber of Commerce, the Boys and Girls Club of Venice, the Board of Judges for Venice High School and the Police Expo of Los Angeles.

Bishop Holmes leaves Beatrice Patterson Holmes, his wife of fifty-six years, a son, Wendall Holmes and wife Julie, two grandchildren, three great grandchildren, a brother, W.J. Holmes, a nephew, Raleigh Holmes, and the congregants of the First Baptist Church of Venice.

I THEREFORE MOVE that, in honor of the memory and achievements of Bishop E.L. Holmes, the City Engineer be instructed to initiate proceedings to designate the intersection of Westminster Avenue and 7<sup>th</sup> Avenue in Venice, and that the Department of Transportation be instructed to erect a permanent ceremonial sign in white with blue lettering on the northwest corner which reads: Bishop E.L. Holmes Square.

Presented by:



RUTH GALANTER

President Pro Tempore

Councilmember, Sixth District

Seconded by:

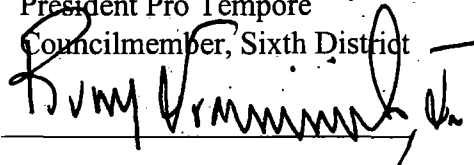

March 29, 2000