

SHED	AREA
BERTH 57	46,500 S.F.
BERTH 58	58,850 S.F.
BERTH 59	60,150 S.F.
BERTH 60	60,000 S.F.

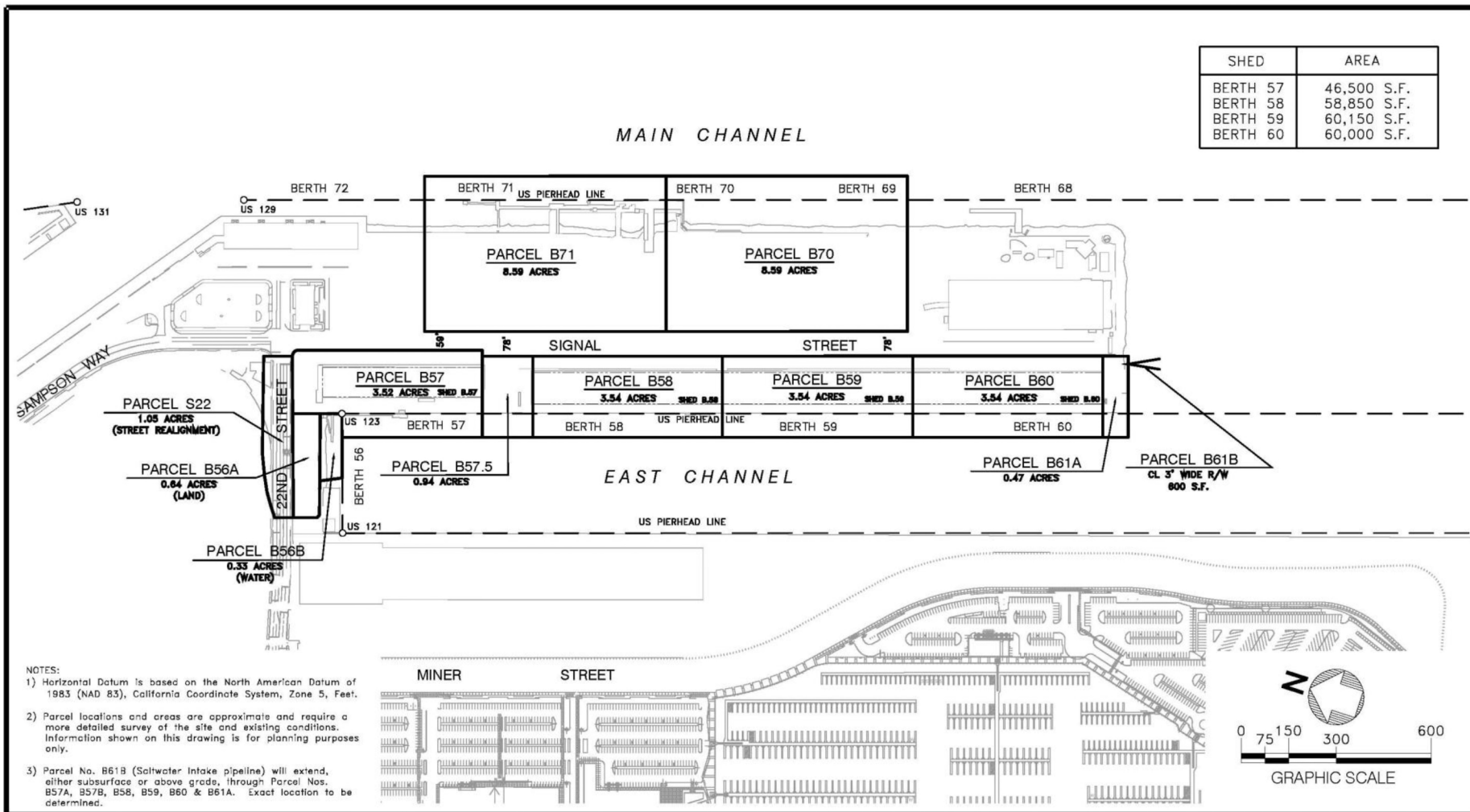

- NOTES:
- Horizontal Datum is based on the North American Datum of 1983 (NAD 83), California Coordinate System, Zone 5, Feet.
 - Parcel locations and areas are approximate and require a more detailed survey of the site and existing conditions. Information shown on this drawing is for planning purposes only.
 - Parcel No. B61B (Saltwater Intake pipeline) will extend, either subsurface or above grade, through Parcel Nos. B57A, B57B, B58, B59, B60 & B61A. Exact location to be determined.

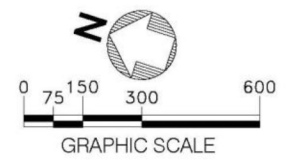

NO.	DATE	DRAWN	REVISIONS -	CH'KD	APP'D	SCALE: 1" = 300'	RECOMMENDED FOR APPROVAL	Permit Map - Amended and Restated Lease No. 904
1	07/17	DRR	REVISED AND RENUMBERED PARCELS			DRAWN: DRR 9/13 CHECKED: C. GROSSI 9/13 DESIGNED: D. RAASCH 9/13 ENGR/ARCH <i>Daryl R. Raasch</i>	CHIEF OF DESIGN <i>Mark Raasch</i> ASSISTANT CHIEF HARBOR ENGINEER <i>Debra M. Wall</i>	ALTASEA - MARINE RESEARCH CENTER APPROVED <i>Antonio Gioiello</i> CHIEF HARBOR ENGINEER
								DRAWING NUMBER 45640

