

Upper Floor Plan

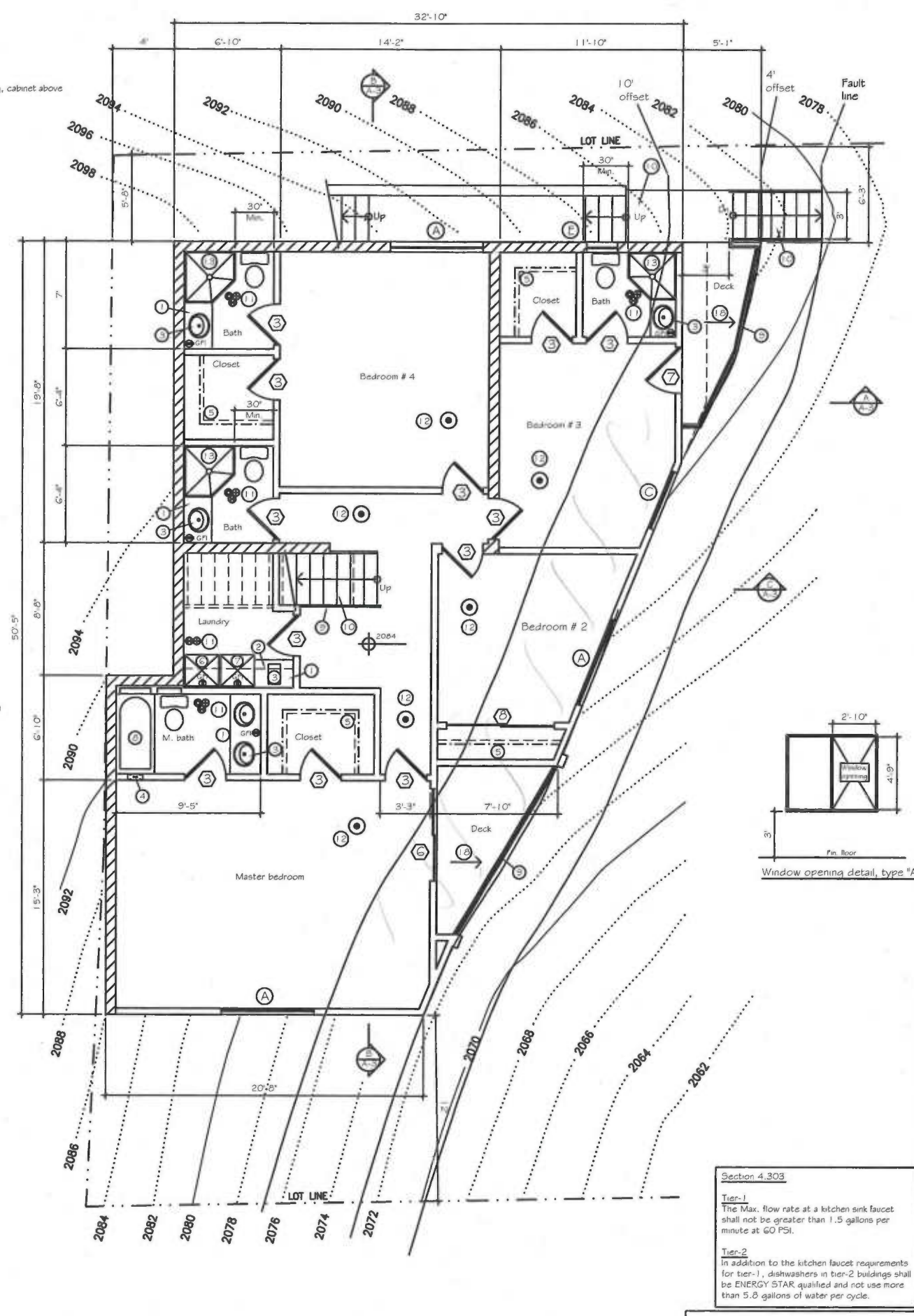

Lower Floor Plan



REVISIONS	BY

The document is property of Ask A. Manachekaman. It shall not be used with regard to any project other than that for which it was prepared without the written permission of Ask A. Manachekaman.
 Contractor to check the drawings and specifications before starting the construction.

Ask A. Manachekaman
 Architect AIA
 Architecture, Planning, Interior
 3467 Ocean View Blvd. Ste. H, Glendale, Ca 91208
 Tel: (818)249-6802 Tel/Fax: (818)249-6824

Owner: Ali Akbar Mahdi & Nina Samsami (614)906-0848
 Job Add.: Lots 496-497-498 Sister Elsie Drive, Tujunga 91042

Date: 05 / 04 / 11
 Scale: 1/4" = 1'
 Drawn:
 Job No: 09 - 07
 Sheet: A-2
 of sheets

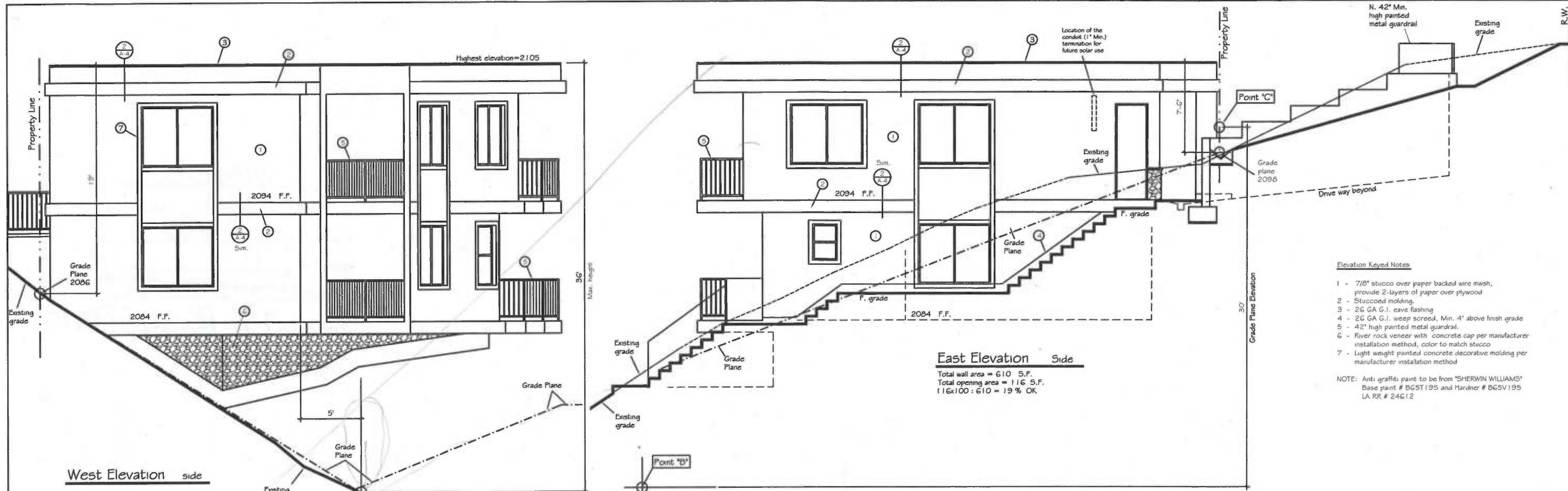

East Elevation Side
 Total wall area = 610 S.F.
 Total opening area = 116 S.F.
 116:610 = 19% OK

- Elevation Keyed Notes**
- 7/8" stucco over paper backed wire mesh, provide 2-layers of paper over plywood
 - Stuccoed molding
 - 26 GA G.I. cave flashing
 - 26 GA G.I. weep screed, Min. 4" above finish grade
 - 42" high painted metal guardrail
 - River rock veneer with concrete cap per manufacturer installation method, color to match stucco
 - Light weight painted concrete decorative molding per manufacturer installation method
- NOTE: Anti graffiti paint to be from "SHERWIN WILLIAMS" Base paint # B65T195 and Hardner # B65V195 LA RR # 24612

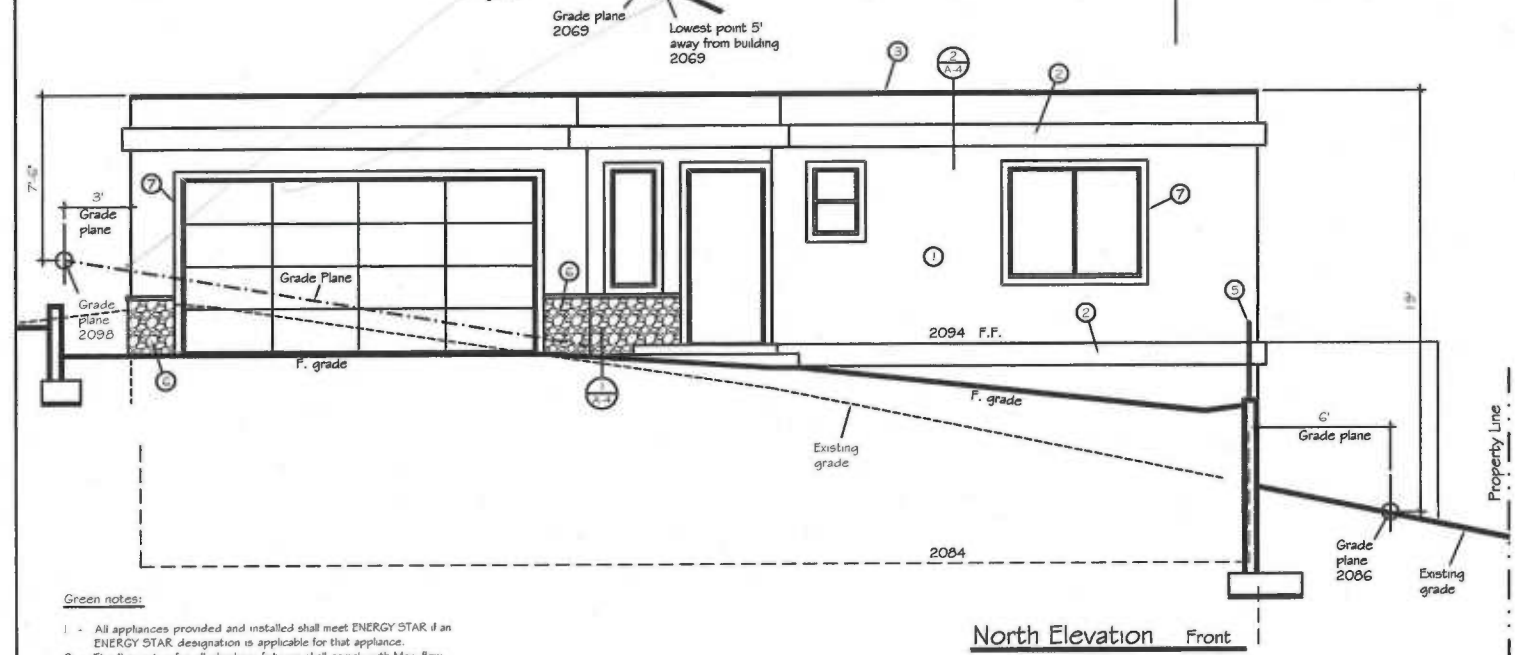

North Elevation Front

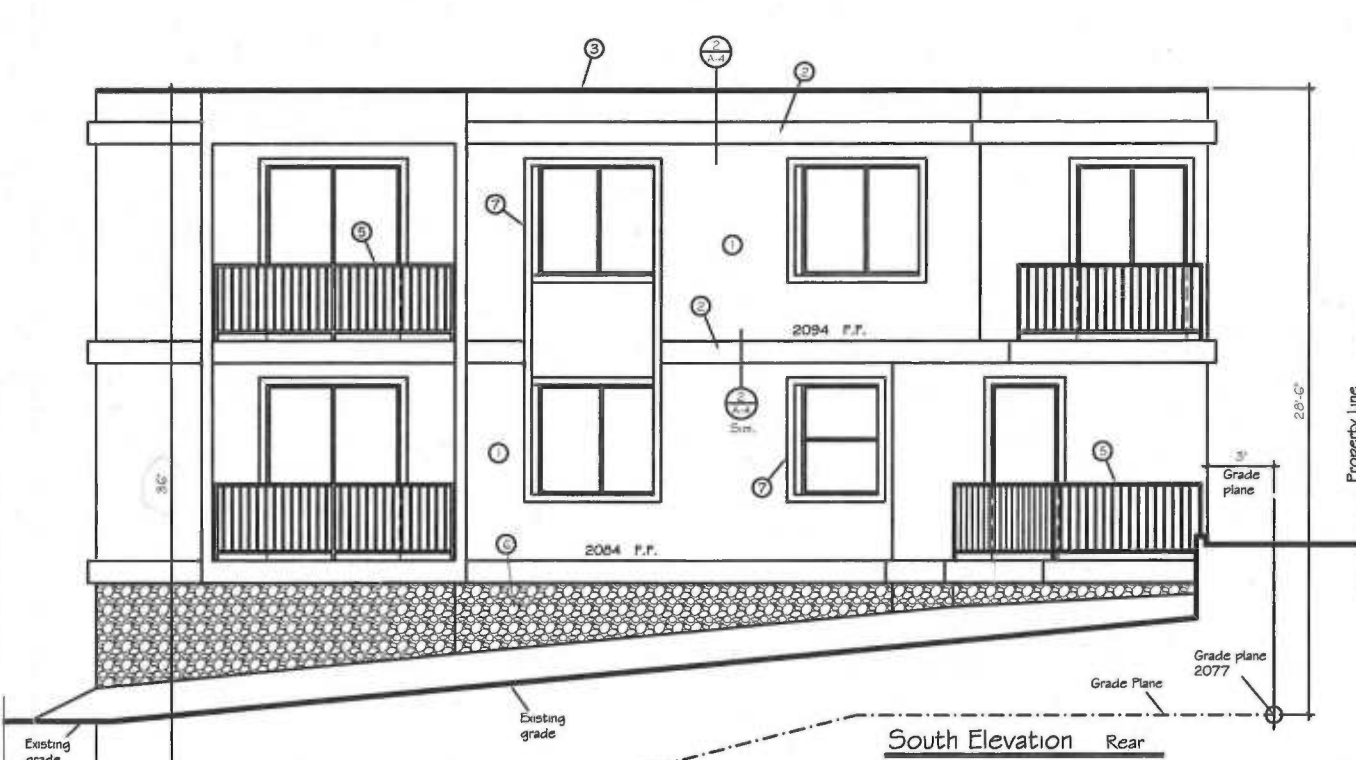

South Elevation Rear

- Green notes:**
- All appliances provided and installed shall meet ENERGY STAR if an ENERGY STAR designation is applicable for that appliance.
 - The flow rates for all plumbing fixtures shall comply with Max. flow rates in table 4.303.2

Note: For structural members, details, specification and notes see structural drawings

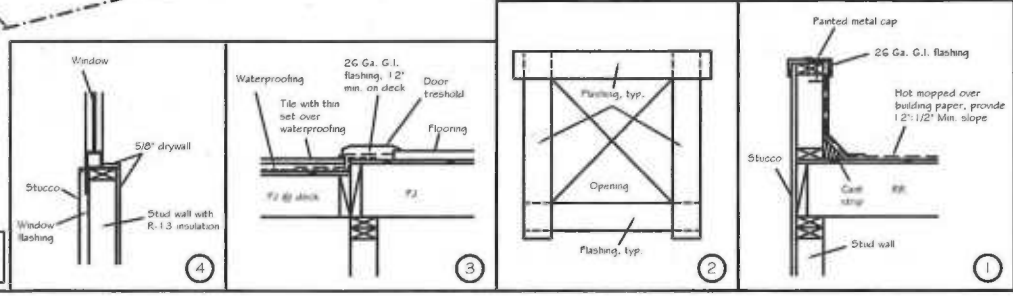

REVISIONS	BY

Asik A. Menachekaman
 Architect AIA
 3467 Ocean View Blvd. Ste. H, Glendale, CA 91208
 Tel: (818)249-6802 Tel/Fax: (818)249-6824



Owner: Ali Akbar Mahdi & Nina Samsami (614)906-0848
 Job Add.: Lots 496-497-498 Sister Elsie Drive, Tujunga 91042

Date:	05 / 04 / 11
Scale:	1/4" = 1'
Drawn:	
Job No:	09 - 07
Sheet:	A-3
Of	3 sheets