

II. Appendix

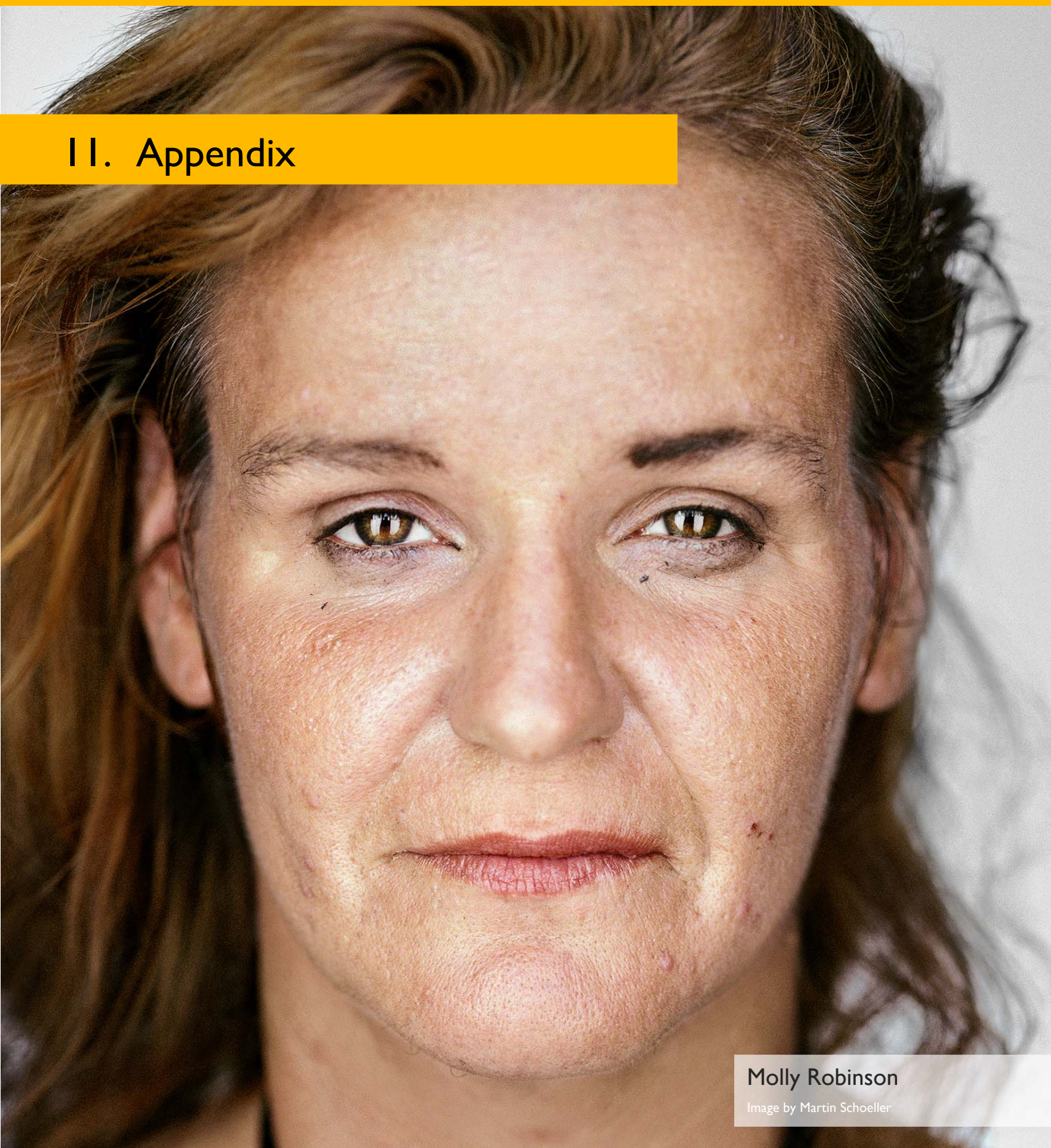

Molly Robinson

Image by Martin Schoeller



Page intentionally left blank.



Contents

II. APPENDIX 237

- 11.1. HOMELESS HOUSING – HACLA..... 240
 - 11.1.1. *Waiting List Limited Preference: Homeless Program* 241
 - 11.1.2. *Waiting List Limited Preference: Tenant-Based Supportive Housing Program* 241
 - 11.1.3. *Permanent Supportive Housing Project-Based Voucher Program* 241
 - 11.1.4. *HUD-VASH Program* 241
 - 11.1.5. *Waiting List Limited Preference: Homeless Veterans Initiative* 242
 - 11.1.6. *Shelter Plus Care (Continuum of Care Rental Assistance) Program* 242
 - 11.1.7. *Moderate Rehabilitation Single Room Occupancy (SRO) Program*..... 242
- 11.2. DEMOGRAPHICS BY COUNCIL DISTRICT..... 244
 - 11.2.1. *Race/Ethnicity*..... 244
 - 11.2.2. *Medical/Other Conditions*..... 244
 - 11.2.3. *Gender*..... 245
 - 11.2.4. *Age* 246
- 11.3. HOUSING INVENTORY – LAHSA..... 247
 - 11.3.1 *Housing Inventory Interactive Map*..... 247
 - 11.3.2 *Housing Inventory by Council District - LAHSA*..... 248
- 11.4. HOMELESSNESS AND THE CITY OF LOS ANGELES – CAO REPORT (C.F. 15-0211)..... 268
- 11.5. HOMELESSNESS PREVENTION OUTCOMES – LAHSA 268
- 11.6. RENT STABILIZATION ORDINANCE - VIOLATION COMPLAINTS..... 271
 - 11.6.1 *Increase in Complaints* 271
- 11.7. SHELTER AND HOUSING NEEDS FOR HOMELESS (HOUSING GAP) – CAO REPORT (C.F. 15-1091)..... 272
- 11.8. INCREASED STORAGE AND SERVICES FOR HOMELESS – CAO/CLA REPORT (C.F. 15-0727) 272
- 11.9. COUNCIL FILES REFERENCED 272
- 11.10. GOVERNANCE FOR HOMELESSNESS PROGRAMS – CLA/CAO REPORT (C.F. 14-1101) 273



Page intentionally left blank.



11.1. Homeless Housing – HACLA

The information below represents the initiatives administered by the Housing Authority of the City of Los Angeles (HACLA) intended to alleviate homelessness.

11.1.1. Waiting List Limited Preference: Homeless Program

The goal of the program is to provide permanent affordable housing for homeless individuals and families while ensuring them access to supportive services to maintain independent living. The Homeless Program’s allocation of 4,111 housing choice vouchers, targets homeless individuals and families living in transitional housing, emergency shelters, and the streets. The HACLA currently works with 19 non-profit and public agency partners located throughout the City of Los Angeles.

11.1.2. Waiting List Limited Preference: Tenant-Based Supportive Housing Program

The Tenant Based Supportive Housing program (TBSH) provides affordable, permanent, supportive housing for high-service-need chronically homeless individuals and families by providing rental subsidies and supportive services through the collaborative effort of the Authority and local service providers. The intensive supportive services enable chronically homeless individuals and families to stabilize their living conditions and remain successfully housed for the length of time that they are on the program. The TBSH program currently has 800 housing choice vouchers. The HACLA currently works with nine non-profit and public agency partners located throughout the community.

11.1.3. Permanent Supportive Housing Project-Based Voucher Program

The Permanent Supportive Housing (PSH) Project-Based Voucher (PBV) Program provides long-term rental subsidy contracts that facilitate development of housing for homeless and chronically homeless individuals and families, targeting a variety of special needs populations. Under federal regulations, a public housing authority may choose to provide Section 8 PBV rental assistance for up to 20% of its budget authority under the Housing Choice Voucher Program (HCVP). Initial rents in PBV properties are set at the Section 8 Existing Fair Market Rents (FMRs) or Voucher Payment Standard (VPS), whichever is higher.

The Housing Authority selects projects for PBV through a competitive Notice of Funding Availability (NOFA) issued jointly with the Los Angeles Housing Department and the Los Angeles County Health Departments as the Permanent Supportive Housing Program (PSHP). Upon Housing Authority project award and HUD approval, the HACLA executes an Agreement to enter into a Housing Assistance Payments (HAP) Contract with the developer. When the project is ready for occupancy, a 15 year HAP Contract for rental subsidy is executed. The Housing Authority currently has 54 PSHP PBV projects online or in development, consisting of 2,533 units.

11.1.4. HUD-VASH Program

VASH stands for Veterans Affairs (VA) Supported Housing. The HUD-VASH Program is a partnership that was developed by the VA with the Department of Housing and Urban Development (HUD) to provide permanent housing and supportive services to homeless and chronically homeless veterans. The program partners the Housing Authority of the City of Los Angeles (HACLA) and the Los Angeles Veterans Affairs Medical Center. The HUD-VASH goal is to combine Section 8 rental assistance vouchers with case management and clinical services provided by the VA at its medical centers to enable homeless and chronically homeless veterans and their families to re-integrate in the community, remain in stable housing, and lead healthy, productive lives. HACLA has been allocated 3,669 HUD-VASH vouchers since 2008.

11.1.5. Waiting List Limited Preference: Homeless Veterans Initiative

Section 8 increased the Waiting List Limited Preference for Homeless by 500 vouchers to support the Homeless Veterans Initiative which will target homeless veterans who are not VA health care eligible, a population currently not being assisted. HACLA’s nonprofit and public agency partners will provide supportive services which will enable the veterans to maintain independent living and remain successfully housed. These vouchers will help to meet the Mayor’s goal of housing all homeless veterans by the end of this year.

11.1.6. Shelter Plus Care (Continuum of Care Rental Assistance) Program

The Shelter Plus Care Program was created under the McKinney Homeless Assistance Act and is designed to promote permanent housing with supportive service to persons with disabilities coming from the streets and emergency shelters. Shelter Plus Care grants require a supportive services match and leverage equal to, or greater than, the amount of rental assistance funded by HUD. HUD selects projects for Shelter Plus Care funding in a national Continuum of Care (CoC) competition based on regional and national homeless assistance goals. The Housing Authority chooses projects to include in an application to HUD through a Request For Proposals (RFP) process coordinated with the Los Angeles Homeless Services Authority (LAHSA). Selected applicants receive one-year rental assistance grants on behalf of homeless tenants. The grants provide for a variety of rental housing components: Tenant-Based (TRA), Sponsor-Based (SRA) and Project-Based (PBA).

To be eligible for the program, a person must be homeless or chronically homeless with a mental illness, substance abuse or HIV/AIDS issue, and must be referred by the community-based organization that provides the required supportive services.

In January 2015, HACLA was awarded almost \$13 million from the 2014 CoC completion. The award from HUD will provide funding for 747 chronically homeless individuals and families, including veterans. The award also included 547 units for the Permanent Supportive Housing component of the competition and was the largest award in that category in the country. The HACLA has participated in the Shelter Plus Care program since 1992 and has a current allocation of 3,932 units.

11.1.7 Moderate Rehabilitation Single Room Occupancy (SRO) Program

The Moderate Rehabilitation Single Room Occupancy (SRO) Program was created under the Stewart B. McKinney Homeless Assistance Act of 1987. The Section 8 rental assistance provided under this program is designed to bring more SRO units into the local housing supply to assist homeless persons into permanent housing. HUD’s strategy is to convert existing housing, a rundown hotel, or even an abandoned building into safe and decent housing. HUD selects applicants for Moderate Rehabilitation SRO funding in the national CoC competition based on regional and national homeless assistance goals. The HACLA first chooses projects to include in an application to HUD through a Request for Proposals (RFP) process in coordination with LAHSA. Selected SRO projects (owners) receive rental assistance on behalf of a homeless tenant for ten years. The rental subsidy in the Moderate Rehabilitation SRO Program is attached to the building or unit as Project-Based rental assistance. The HACLA currently has an allocation of 1,107 SRO Moderate Rehabilitation units with four non-profit developers.

Program	Allocation
Waiting List Limited Preference Homeless	4111
Waiting List Limited Preference Tenant Based Supportive Housing	800
Permanent Supportive Housing-Project Based Voucher Program	2533



Waiting List Limited Preference Homeless Veterans Initiative (vouchers issued upon referral from HACLA partnering agency)	500
HUD-VASH	3669
Shelter Plus Care (Continuum of Care)	3932
Moderate Rehabilitation Single Room Occupancy Program	1107
Total	16652

Similar to the table provided by LAHSA on the timelines of their housing strategies, HACLA has provided the table below, which details the length of time between the moment a voucher becomes available and the day a tenant is moved into a unit of housing (lease effective date) under each of their seven initiatives. Each initiative is shown as a distribution of a year’s vouchers over various time categories. For example, for the Waiting List Limited Preference Homeless initiative, 18 percent of those who received vouchers in 2014 were placed in housing within 30 days time. Two of the initiatives are project-based, meaning that instead of having to go out and search for an available unit, tenants are placed in a development with units earmarked for the initiative; for these reasons, the time between issuance and move-in is shorter, as the unit is readily available.

Program	Year	1-30 days	31-60 days	61-90 days	91-120 days	>120 days	Number of vouchers assigned in 2015 (as of 11/2015)
Waiting List Limited Preference Homeless	2015	18%	23%	25%	14%	21%	483
Waiting List Limited Preference Tenant Based Supportive Housing	2015	6%	18%	32%	14%	30%	292
Permanent Supportive Housing-Project Based Voucher Program	2015	all families leased within 30 days of voucher issuance since housing assistance is provided for specific PBV building					552
Waiting List Limited Preference Homeless Veterans Initiative (vouchers issued upon referral from HACLA partnering agency)	2015	9%	30%	20%	33%	9%	176
HUD-VASH	2015	11%	28%	28%	15%	19%	1009
Shelter Plus Care (Continuum of Care)	2015	84%	4%	5%	2%	5%	391
Moderate Rehabilitation Single Room Occupancy Program	2015	all families leased within 30 days of voucher issuance since housing assistance is provided for specific PBV building					116



11.2. Demographics by Council District

The demographic tables that follow are available online at <http://www.lahsa.org/homelesscount-demographics>. They represent data from the 2015 Point-in-Time count administered by the Los Angeles Homeless Services Authority in January 2015.

11.2.1. Race/Ethnicity

	Total Homeless	Percent Sheltered	Percent Unsheltered	Hispanic / Latino	Black / African American	White / Caucasian	Asian / Pacific Islander	American Indian / Alaskan Native	Native Hawaiian / Other Pacific Islander	Multi-Racial / Other
CD 1	1958	33%	67%	51%	20%	24%	0%	1%	0%	4%
CD 2	607	4%	96%	3%	7%	59%	0%	29%	0%	2%
CD 3	620	11%	89%	5%	50%	23%	0%	1%	0%	21%
CD 4	625	7%	93%	20%	17%	29%	3%	2%	0%	29%
CD 5	879	41%	59%	18%	36%	38%	0%	3%	0%	4%
CD 6	1517	44%	56%	26%	21%	36%	12%	1%	0%	4%
CD 7	1062	23%	77%	20%	46%	25%	2%	3%	0%	5%
CD 8	1641	38%	62%	12%	80%	5%	1%	0%	0%	3%
CD 9	2395	39%	61%	22%	67%	8%	1%	2%	0%	0%
CD 10	1348	24%	76%	11%	68%	4%	1%	1%	0%	14%
CD 11	2359	16%	81%	10%	19%	66%	0%	1%	0%	4%
CD 12	569	24%	76%	21%	47%	21%	2%	3%	0%	6%
CD 13	2270	36%	64%	31%	34%	26%	1%	2%	0%	5%
CD 14	6292	39%	61%	20%	57%	15%	1%	2%	0%	5%
CD 15	1544	16%	84%	17%	52%	20%	0%	8%	0%	2%

11.2.2. Medical/Other Conditions

	Total Homeless	Substance Abuse	HIV/AIDS	Mental Illness	Physically Disabled	Domestic Violence Victims	Veterans	Chronically Homeless
CD 1	1958	36%	4%	22%	14%	23%	10%	22%
CD 2	607	16%	15%	62%	60%	16%	28%	55%
CD 3	620	3%	2%	2%	1%	23%	59%	5%
CD 4	625	16%	0%	28%	16%	22%	28%	62%
CD 5	879	15%	0%	27%	22%	20%	8%	30%



CD 6	1517	33%	1%	51%	23%	21%	6%	39%
CD 7	1062	50%	0%	34%	8%	32%	9%	41%
CD 8	1641	11%	0%	21%	15%	14%	10%	25%
CD 9	2395	21%	2%	30%	20%	17%	6%	33%
CD 10	1348	11%	1%	18%	9%	14%	5%	17%
CD 11	2359	27%	1%	44%	26%	31%	20%	48%
CD 12	569	25%	2%	31%	18%	22%	9%	35%
CD 13	2270	22%	6%	29%	18%	23%	9%	33%
CD 14	6292	22%	3%	32%	20%	22%	12%	35%
CD 15	1544	33%	0%	37%	24%	27%	6%	50%

11.2.3. Gender

	Total Homeless	Male	Female	Transgender Male to Female	Transgender Female to Male
CD 1	1958	75%	24%	0%	1%
CD 2	607	63%	37%	0%	0%
CD 3	620	88%	12%	0%	0%
CD 4	625	76%	24%	0%	0%
CD 5	879	67%	33%	0%	0%
CD 6	1517	64%	36%	0%	0%
CD 7	1062	72%	27%	0%	0%
CD 8	1641	63%	37%	0%	0%
CD 9	2395	64%	35%	0%	0%
CD 10	1348	61%	39%	0%	0%
CD 11	2359	70%	30%	0%	0%
CD 12	569	67%	33%	0%	0%
CD 13	2270	64%	34%	2%	0%
CD 14	6292	74%	26%	1%	0%
CD 15	1544	56%	44%	0%	0%



11.2.4. Age

	Total Homeless	18-24	25-54	55-61	62+
CD 1	1958	6%	57%	15%	12%
CD 2	607	3%	63%	0%	28%
CD 3	620	2%	27%	20%	40%
CD 4	625	12%	31%	40%	10%
CD 5	879	8%	47%	14%	11%
CD 6	1517	7%	57%	13%	9%
CD 7	1062	3%	68%	13%	12%
CD 8	1641	7%	47%	18%	8%
CD 9	2395	4%	59%	20%	9%
CD 10	1348	8%	56%	15%	7%
CD 11	2359	8%	58%	18%	11%
CD 12	569	7%	54%	17%	9%
CD 13	2270	17%	54%	12%	6%
CD 14	6292	4%	59%	21%	10%
CD 15	1544	6%	50%	20%	11%

11.3. Housing Inventory – LAHSA

11.3.1 Housing Inventory Interactive Map

The image below represents a screenshot of the Los Angeles Homeless Service Authority’s (LAHSA) interactive housing inventory map. Anyone may access the map by typing <http://www.lahsa.org/homelesscount-housinginventory> into the address bar of their web browser and hitting “Enter” on their keyboard. The map represents a comprehensive inventory of all available housing options to the homeless population within the Los Angeles Continuum of Care (the entirety of Los Angeles County minus the cities of Long Beach, Pasadena, and Glendale).

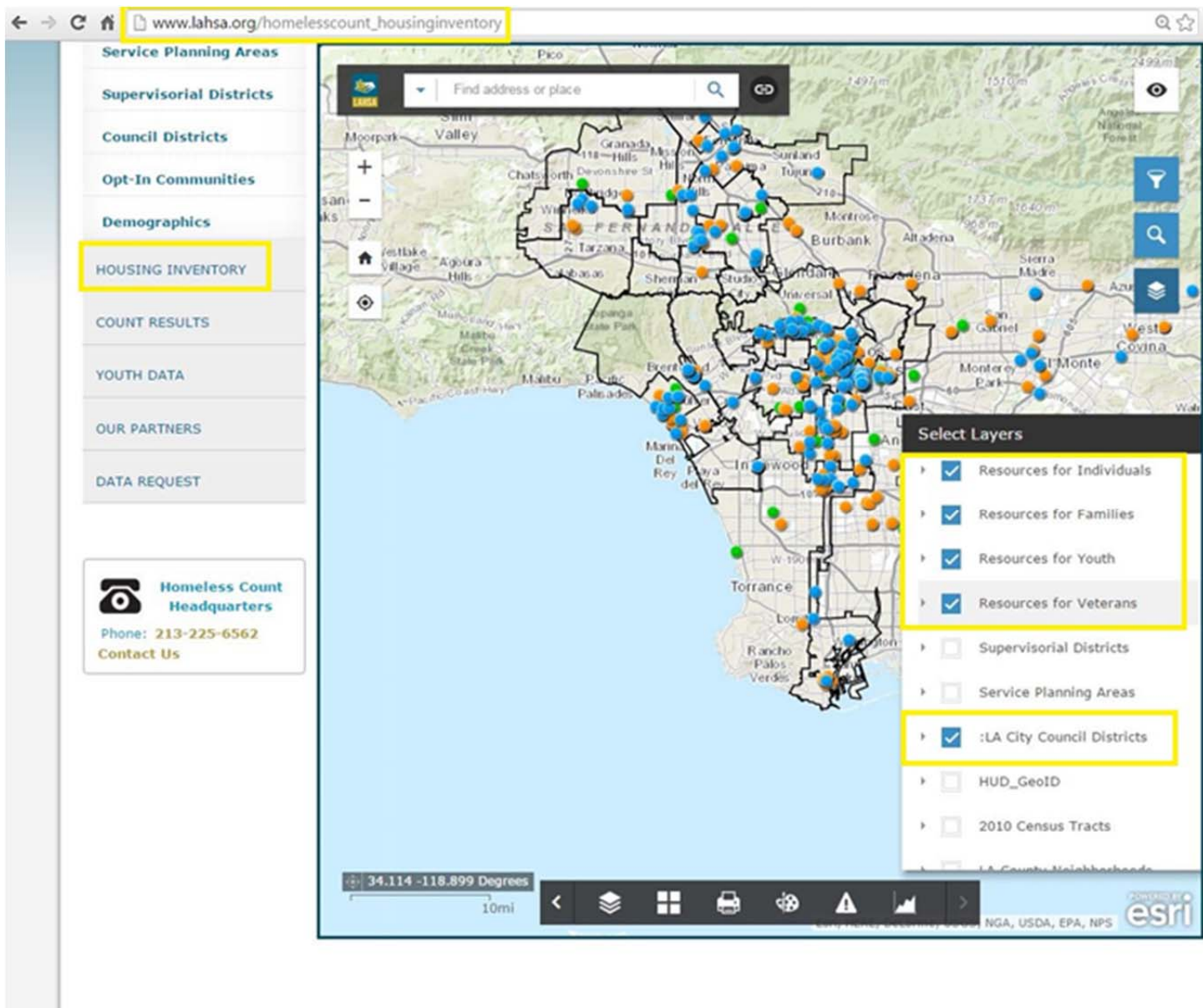

To understand the range of housing within only the city boundaries of Los Angeles, the user can turn layers on and off within the “Select Layers” module that appears on the screen upon visiting the webpage (if it is not visible, they can click on the blue button with an image of three stacked sheets above the module to turn it on). The housing inventory is broken down by four broad populations served by LAHSA: individuals, families, youth, and veterans. Although the screenshot above is in black and white, the interactive map color codes each population, with blue dots representing housing intended for individuals, orange for families, green for youth, and red for veterans. Clicking on an individual dot will cause a small box to pop up onscreen

relaying information about that particular housing site, including: the address, the owner of the building, the name of the program, the contact information of the program director, the type of program offered there, the amount of beds/units contained within, and the proportion of beds utilized at that particular site when the PIT count was last administered.

The best way to understand the housing options within the City only is to turn on the “LA City Council Boundaries” layer; this will not only allow not only the council boundaries to appear on the map, but also the wider City boundaries. Using the Council and various resource layers will enable the user to see the kinds of housing located within each council district and the City as a whole. The user can also scroll down within the layers module to find layers relating to the PIT street counts for the last three homeless counts administered by LAHSA. Turning on one of the street count layers allows the user to perceive where in the City the homeless population is at its most dense.

11.3.2 Housing Inventory by Council District - LAHSA

The inventory below, provided by LAHSA, details new and completed housing developments sorted by council district intended for occupation by the homeless population as of late November 2015. Projects currently under development are not included below. The program director for each project, along with his or her phone number, is also included for reference. Certain listings do not contain address information due to confidentiality reasons, while others may instead list the administrative office address of the organization operating the program.

Council District I				
Program Name	Program Type	Address	Program Director	Contact
Angel's Flight Shelter	Shelter	357 S. Westlake Ave. Los Angeles, CA 90057	Patricia Chaidez	(213) 413-2311
Cal Works Homeless Assistance Program* - 38 Metro North	Shelter			
Amistad	PSH	2037 N. Lincoln Park Ave. Los Angeles, CA 90031	Dora Leong Gallo	(213) 480-0809
Brandon Apartments	PSH	733 Hartford Ave. Los Angeles, CA 90017	Dora Leong Gallo	(213) 480-0809
Maryland Apartments	PSH	1340 W. Maryland St. Los Angeles, CA 90017	Dora Leong Gallo	(213) 480-0809
Parker Hotel Apartments	PSH	725 S. Witmer St. Los Angeles, CA 90017	Dora Leong Gallo	(213) 480-0809
Knob Hills Apts	PSH	2403 W 4th St Los Angeles, CA 90057	Joe Stalzer	(949) 429-1250
Parkview on the Park Apartments	PSH	628 S. Alvarado Blvd. Los Angeles, CA 90057	Charles Kim	(213) 629-9172
Asian Pacific Counseling and Treatment Center	PSH	520 S. La Fayette Park Pl. Los Angeles, CA 90057		
Burlington Family Apartments	PSH	409-415 S Burlington Ave Los Angeles, CA 90057		
Hollywood Community Housing Corporation - Scattered Sites (S+C)	PSH	1245 Innes Ave. Los Angeles, CA 90026	Consuelo Lopez	(323) 454-6204
Housing and Supportive Services I	PSH	1200 Wilshire Blvd., Suite 402 Los Angeles, CA 90017	Marsha Temple	(213) 977-9446
Menlo Family Center	PSH	1230 S. Menlo Ave., Ste 100 Los	Walter Morita	(213) 473-3021



		Angeles, CA 90006		
Lamp, Inc. - Scattered Sites PRA	PSH	830 Westlake Ave. Los Angeles, CA 90013	Jose Manriquez	(213) 488-9559 x 202
Stabilization Supportive Housing	PSH	1920 W. 3rd St. Los Angeles, CA 90057	Jose Manriquez	(213) 488-9559 x 202
Casa Yonde	PSH		Vivian Lee	(213) 473-3035
VASH - HACLA	PSH	2600 WILSHIRE BLVD, Los Angeles, CA 90057	Paul Stevenson	(323) 644-2200
Ready, Willing and Able (B): Norlin Lockwood, Hoover and Nyumba Apartments	PSH	962 S. Hoover St., Los Angeles, CA 90006	Brigitte Tweddell	(213) 250-9481
Ready, Willing, and Able (A): Norlin Lockwood, Hoover and Nyumba Apartments	PSH	616 W. 81st St. Los Angeles, CA 90027	Brigitte Tweddell	(213) 250-9481
Women's Center - Shelter Plus Care - Tenant Based	PSH	1000 N Alameda St Ste 390, Los Angeles, CA 90012	Christina Henderson	(909) 621-9052
Shelter Plus Care - Tenant Based Project (HACLA)	PSH	1310 WILSHIRE BLVD, Los Angeles, CA 90021	Elvira Quintos	(213) 483-3000
Shelter Plus Care - Tenant Based Project (HACoLA)	PSH	905 E 8TH ST, Los Angeles, CA 90021	Joo Eric Lee	(213) 483-3000
Young Burlington Apartments	PSH	820 S BURLINGTON AVE, Los Angeles, CA 90057	Yoko Sugioka	(323) 341-7028
Freedom House - Casa Libre Homeless Youth Shelter	TH	256 S. Occidental Blvd. Los Angeles, CA 90057	Ehecatl Chumacero-Rojas	(213) 388-8693
Transitional Housing Program La Posada Residential Care Facilities for the Chronically Ill	TH	1200 Wilshire Blvd Los Angeles, CA 90017	Marsha Temple	(213) 977-9447
La Posada	TH	375 Columbia Avenue Los Angeles, CA 90017	Maggie Cervantes	(213) 483-2058
Residential Care Facilities for the Chronically Ill	TH	1004 Echo Park Ave Los Angeles, CA 90026	Leigh Zweig	(213) 250-9481
Transitional Residential Care Facility	TH	1004 Echo Park Ave Los Angeles, CA 90026	Leigh Zweig	(213) 250-9481
GPD - Mary Lind Foundation Transitional Housing Program - Royal Palms, Bimini and Rena B Recovery Center	TH	360 S. Westlake Ave. Los Angeles, CA 90057	Raneika Brooks	(213) 382-4241
Homeless Section 8 Voucher Program	Other Permanent Housing	303 Loma Dr, Los Angeles, CA, 90017	Sandra Villalobos	(213) 484-1008
Homeless Section 8 Voucher Program (HACLA)	Other Permanent Housing	P.O. Box 15095 Los Angeles, CA 90015	Carol Liu	(213) 235-1460



Council District 2				
Program Name	Program Type	Address	Program Director	Contact
HFL Garden Villa Apartments	PSH	5530 Klump Ave, Los Angeles, CA, 91601	Deborah Gibson	(310) 337-7417
HFL Van Nuys Apartments	PSH	13457 Vanowen St, Los Angeles, CA, 91405	Deborah Gibson	(310) 337-7417
Ivy Terrace	PSH	13751 Sherman Way, Van Nuys, CA 91405	Robin Hughes	(213) 629-2701
Klump Apartments	PSH	5120 Klump Ave, North Hollywood, CA, 91601	Kris Freed	(818) 982-4091
NoHo Senior Villas	PSH	5525 Klump Ave, Los Angeles, CA, 91601	Candice Hung	(213) 316-0108
Shelter Plus Care Good Samaritan Bonus**	PSH	13131 Barbara Ann St, North Hollywood, CA, 91605	Anu Sahni	(213) 480-3608
Tyrone Houses	TH	6721 Tyrone Ave, Van Nuys, CA, 91405	Bonnie Roth	(818) 901-4836
Women's Center - Shelter Plus Care - Tenant Based	TH	6428 Whitsett Ave, North Hollywood, CA, 91606	Johnny Glanton	(310) 204-0690

Council District 3				
Program Name	Program Type	Address	Program Director	Contact
Crisis Shelter	Shelter	N/A	N/A	N/A
Carriage House	PSH	8624 De Soto Ave, Canoga Park, CA, 91304	Phillip Motherspaw	(818) 587-9450
Haven Two Housing and Employment Program	TH	N/A	N/A	N/A
Primer Paso	TH	20401 Roscoe Blvd, Winnetka, CA, 91306	Tracy Levy	(818) 998-1565
The Bridge Transitional Recovery	TH	8360 Eton Ave, Canoga Park, CA, 91304	Jonathan Leeper	(818) 469-3994

Council District 4				
Program Name	Program Type	Address	Program Director	Contact
Emergency Overnight Bed Program	Shelter	1220 N Highland Ave, Los Angeles, CA, 90038	Luis Hernandez	(323) 993-7463
Argyle Court Apartments	PSH	1938 Argyle Ave, Los Angeles, CA, 90068	Consuelo Lopez	(323) 454-6208
Home First	PSH	1277 Wilcox Ave, Los Angeles, CA, 90038	Mary Kichen	(323) 222-2774



Housing for Health	PSH	1277 Wilcox Ave, Los Angeles, CA, 90038	Mary Kichen	(323) 222-2775
HACLA Shelter Plus Care Program	PSH	14660 Oxnard St, Van Nuys, CA, 91411	Bonnie Roth	(818) 901-4836
Sponsor-Based S+C (HACLA)	PSH	605 W Olympic Blvd, Los Angeles, CA, 90015	Eric Lee	(213) 483-5167
Michael's Village	PSH	7160 W Sunset Blvd, Los Angeles, CA, 90046	Aaron Criswell	(310) 394-6889 x 32
Diversion 50	RRH	14660 Oxnard St, Van Nuys, CA, 91411	Bonnie Roth	(818) 901-4836
SSVF - Supportive Services for Veteran Families	RRH	14660 Oxnard St, Van Nuys, CA, 91411	Bonnie Roth	(818) 901-4836
Family Violence Project/Hope Cottage	TH			
Beachwood House	TH	2471 N Beachwood Dr, Los Angeles, CA, 90068	Chris Albidrez	(323) 957-7757

Council District 5				
Program Name	Program Type	Address	Program Director	Contact
Cal Works Homeless Assistance Program* - 60 Rancho Park	Shelter		Shari Cheatham	(562) 908-6328
CPAF Emergency Shelter	Shelter	543 N Fairfax Ave, Los Angeles, CA, 90036	Kam Lopez	(323) 653-4045
PATH Westside Center	Shelter	2346 Cotner Ave, Los Angeles, CA, 90064	Mario Cardona	(323) 960-3336
Denker House	PSH	3819 Motor Avenue, Culver City CA 90232	Deborah Gibson	(310) 337-7417
CPAF Transitional Housing Program	TH		Wanda Luong	(310) 784-2525
Westwood Transitional Village	TH	1401 S Sepulveda Blvd, Los Angeles, CA, 90025	Diane Goode	(310) 477-9539
VS-90 Vets released from incarceration	TH	1765 S La Cienega Blvd, Los Angeles, CA, 90035	Johnny Glanton	(310) 204-0690



Council District 6				
Program Name	Program Type	Address	Program Director	Contact
Cal Works Homeless Assistance Program* - II East Valley	Shelter			
Children of the Night Housing Program	Shelter	14530 Sylvan St, Van Nuys, CA, 91411	Fadwa Assad	(818) 908- 4474 x 118
Cornerstone FSP	Shelter	7843 Lankershim Blvd, North Hollywood, CA, 91605	Kris Freed	(818) 982-4089
Crisis Housing	Shelter	7817 Lankershim Blvd, North Hollywood, CA, 91605	Kris Freed	(818) 982-4091
Crisis Housing - Motel Vouchers (SPA 2)	Shelter	7817 Lankershim Blvd, North Hollywood, CA, 91605	John Horn	(818) 982-4090
DPSS General Relief	Shelter	7843 Lankershim Blvd, North Hollywood, CA, 91605	Megan Engstrom	(818) 982-4091
Hillview FSP	Shelter	7843 Lankershim Blvd, North Hollywood, CA, 91605	Kris Freed	(818) 982-4090
Year Round Shelter Program	Shelter	7843 Lankershim Blvd, North Hollywood, CA, 91605	Megan Engstrom	(818) 982-4091
Cornerstone Apartments	PSH	14129 Calvert St, Los Angeles, CA, 91401	Dora Leong Gallo	(213) 480-0809
HFL Sequoia Apartments	PSH	14406 Hamlin St, Los Angeles, CA, 91401	Deborah Gibson	(310) 337-7417
HFL Vanowen Apartments	PSH	14419 Vanowen St, Los Angeles, CA, 91405	Deborah Gibson	(310) 337-7417
Montecito Terraces	PSH	14655 Blythe St, Panorama City, CA, 91402	Matthew Segerdal	(818) 706-0694 x 159
Palo Verde	PSH	8925 Glenoaks Blvd, Sun Valley, CA, 91352	John Horn	(818) 982-4091
Willis Avenue Apartments	PSH	8904 Willis Ave, Los Angeles, CA, 91402	Dora Leong Gallo	(213) 480-0809
Family Rental Subsidies Program	RRH	7843 Lankershim Blvd, North Hollywood, CA, 91605	Kris Freed	(818) 982-4092
First 5 LA Rental Assistance RRH Round 2	RRH	7817 Lankershim Blvd, North Hollywood, CA, 91605	John Horn	(818) 982-4092
FSC Rapid Re-Housing	RRH	7843 Lankershim Blvd, Los Angeles, CA, 91605	Kris Freed	(818) 982-4091
New Lease Program	RRH	7817 Lankershim Blvd, Los Angeles, CA, 91605	Kris Freed	(818) 982-4091
Columbus Project	TH	15862 Gresham St, North Hills, CA, 91343	Lee Overson	(818) 402-2117
Freehab	TH	8140 Sunland Blvd, Sun Valley, CA, 91352		



GPD - LA Valley Shelter	TH	7843 Lankershim Blvd, North Hollywood, CA, 91605	Megan Engstrom	(818) 982-4091
GPD - Project Home Again: The Family Shelter Expansion	TH	7817 Lankershim Blvd, Los Angeles, CA, 91605	Kris Freed	(818) 982-4091
Gresham Project	TH	15258 Gresham St, North Hills, CA, 91343	Lee Overson	(818) 402-2116
John E. White House of Hope	TH	10202 Bartee Ave, Los Angeles, CA, 91331	Jonathan Leeper	(818) 469-3997
Penny Lane Transitional Housing Program	TH	15266 Acre St, North Hills, CA, 91343	Lee Overson	(818) 402-2114
Project New Start	TH	14203 Sylvan St, Van Nuys, CA, 91401	Bonnie Roth	(818) 901-4836
Rayen Transitional Housing	TH	15260 Rayen St, North Hills, CA, 91343	Lee Overson	(818) 402-2115
Sydney M. Irmas Transitional Living Center	TH	7817 Lankershim Blvd, Los Angeles, CA, 91605	Kris Freed	(818) 982-4091
Sylvan Place Co-Op	TH	14303 Sylvan St, Van Nuys, CA, 91401	Bonnie Roth	(818) 901-4836
Homeless Section 8 Voucher Program (HACLA)	Other Permanent Housing	14660 Oxnard St, Van Nuys, CA, 91411	Bonnie Roth	(818) 901-4836
Homeless Section 8 Voucher Program (HACLA) - Scattered Sites	Other Permanent Housing	7817 Lankershim Blvd, Los Angeles, CA, 91605	John Horn	(818) 982-4091

Council District 7				
Program Name	Program Type	Address	Program Director	Contact
The Genesis House	Shelter	10264 Rincon Ave, Pacoima, CA, 91331	Jonathan Leeper	(818) 469-3996
Winter Shelter Program - Sylmar	Shelter	12860 Arroyo St, Sylmar, CA, 91342	Timothy Davis	(661) 388-0081
Winter Shelter Program II	Shelter	11066 Norris Ave, Pacoima, CA, 91331	Jonathan Leeper	(818) 469-3995
Day Street Apartments	PSH	7639 Day St, Tujunga, CA, 91042	Kris Freed	(818) 982-4091
Hillview - Hillview Village PRA	PSH	12408 Van Nuys Blvd, Pacoima, CA, 91331	Sande Weiss	(818) 896-1161 x 218
Hillview Mental Health Center- Hillview Village SRA	PSH	12410 Van Nuys Blvd, Pacoima, CA, 91331	Sande Weiss	(818) 896-1161 x 218
Hillview Shelter Plus Care TRA	PSH	12456 Van Nuys Blvd, Pacoima, CA, 91331	Sande Weiss	(818) 896-1161 x 218
Osborne Place Apartments	PSH	12232 Osborne Pl, Los Angeles, CA, 91331	Dora Leong Gallo	(213) 480-0809



Penny Lane Permanent Housing Center Program	PSH	8906 Columbus Ave, North Hills, CA, 91343	Lee Overson	(818) 402-2113
Woodland Terrace	PSH	15532 Nordhoff St, North Hills, CA, 91343	Dora Leong Gallo	(213) 480-0809
Hillview Mental Health Center, Inc.	TH	12409 Van Nuys Blvd, Pacoima, CA, 91331	Peggy Wilson-Jordan	(818) 896-1161
Step Up On Second Street, Inc.	TH	13190 Bromont Ave, Sylmar, CA, 91342	Aaron Criswell	(310) 394-6889 x 32

Council District 8				
Program Name	Program Type	Address	Program Director	Contact
14 Hour Year Round Emergency Shelter Program	Shelter	11152 S Main St, Los Angeles, CA, 90061	Darrell Nelms	(323) 777-2491
Cal Works Homeless Assistance Program* - 12 Expo Park	Shelter			
Cal Works Homeless Assistance Program* - 83 SW Family	Shelter			
FSC Emergency Shelter	Shelter	11502 S Vermont Ave, Los Angeles, CA, 90044	Kirk Tyler	(323) 531-7000
Restoration House	Shelter	1117 E 108th St, Los Angeles, CA, 90059	Mildred Benson	(323) 842-5673
Winter Shelter - Bethel	Shelter	7900 S Western Ave, Los Angeles, CA, 90047	Johnny Glanton	(310) 204-0690
39 West Apartments	PSH	3885 S Western Ave, Los Angeles, CA, 90062	Dora Leong Gallo	(213) 480-0809
Community Build	PSH	6525 S Normandie Ave, Los Angeles, CA, 90044	Gayle Wong	(213) 473-1606
CRCD Apartments	PSH	10424 S Figueroa St, Los Angeles, CA, 90003	Ishimine Caldwell	(323) 234-4909
Figueroa Court Apartments	PSH	9130 S Figueroa St, Los Angeles, CA, 90003	Dora Leong Gallo	(213) 480-0809
Hoover House	PSH	6810 S Hoover St, Los Angeles, CA, 90044	Julie Elder	(310) 631-8004
Santos Plaza	PSH	3837 S Western Ave, Los Angeles, CA, 90062	Dora Leong Gallo	(213) 480-0809
The Pearl Center	PSH	116 W 111th St, Los Angeles, CA, 90061	Rhoen Moore	(323) 755-6646
FSC Rapid Re-Housing	RRH	11502 S Vermont Ave, Los Angeles, CA, 90044	Kevin Martin	(213) 689-2282
GPD - Women and Children First	TH	2501 W Florence Ave, Los Angeles, CA, 90043	Margaret Bush Ware	(323) 299-9273
Saraii Village	TH			



Transitional Home	TH	10510 S Vermont Ave, Los Angeles, CA, 90044	Patricia Hamilton	(323) 755-9702
Transitional Housing Program	TH	5721 S Western Ave, Los Angeles, CA, 90062	Cynthia Carter	(323) 291-6753
Transitional Housing Program	TH	11211 Southwest Blvd, Los Angeles, CA, 90044		

Council District 9

Program Name	Program Type	Address	Program Director	Contact
Cal Works Homeless Assistance Program* - 13 Metro Family	Shelter			
DPSS Emergency Shelter Services	Shelter	5715 S Broadway, Los Angeles, CA, 90037	Marion Pate	(323) 948-0444
Family Emergency Housing Program	Shelter	8224 S Broadway, Los Angeles, CA, 90003	Henery Wilson	(213) 799-1832
Pathways to Home YRP	Shelter	3804 Broadway Pl, Los Angeles, CA, 90037	Henery Wilson	(213) 799-1832
Winter Shelter Program	Shelter	6701 S Western Ave, Los Angeles, CA, 90047	Cynthia Carter	(323) 291-6753
28th St. Apartments	PSH	1006 E 28th St, Los Angeles, CA, 90011	Vanessa Luna	(213) 316-0108
36th Street Apartments	PSH	157 E 36th St, Los Angeles, CA, 90011	Ishimine Caldwell	(323) 234-4910
Central Court Apartments	PSH	2133 S Central Ave, Los Angeles, CA, 90011	Dora Leong Gallo	(213) 480-0809
Homes for Good	PSH	5201 S Vermont Ave, Los Angeles, CA, 90037	Julie Elder	(310) 631-8004
First 5 LA Rental Assistance	RRH	5101 S Broadway, Los Angeles, CA, 90037	Joel John Roberts	(323) 644-2209
First 5 LA Rental Assistance	RRH	5849 Crocker St, Los Angeles, CA, 90003	Elvira Quintos	(213) 483-3000
First 5 LA Rental Assistance RRH Round 2	RRH	5102 S Broadway, Los Angeles, CA, 90037	Joel John Roberts	(323) 644-2209
First 5 LA Rental Assistance RRH Round 2	RRH	5849 Crocker St, Los Angeles, CA, 90003	Elvira Quintos	(213) 483-3000
First to Serve Transitional Housing Program	TH	1017 W 50th St, Los Angeles, CA, 90037	Richard Reed	(323) 758-4670
Flimsy Reed	TH	4052 S Budlong Ave, Los Angeles, CA, 90037	Richard Reed	(323) 758-4670
GPD - Hope Harbor	TH	3107 S Grand Ave, Los Angeles, CA, 90007	Deborah Mayes	(213) 744-8186 x 207



Hope Harbor GR	TH	3107 S Grand Ave, Los Angeles, CA, 90007	Deborah Mayes	(213) 744-8186 x 207
House of Dignity I	TH		Richard Reed	(323) 758-4670
House of Dignity 2	TH		Richard Reed	(323) 758-4670
Ruby's House I and II	TH	417 W 55th St, Los Angeles, CA, 90037	Darlene Watley	(323) 244-6902
Homeless Section 8 Voucher Program (HACLA)	Other Permanent Housing	3101 S Grand Ave, Los Angeles, CA, 90007	Ishimine Caldwell	(323) 234-4910
Homeless Section 8 Voucher Program (HACLA)	Other Permanent Housing	5715 S Broadway, Los Angeles, CA, 90037	Elvira Quintos	(213) 483-3000

Council District 10				
Program Name	Program Type	Address	Program Director	Contact
Domestic Violence Shelter-LA 1	Shelter		Rachel Citron	(323) 373-3905
Domestic Violence Shelter-LA 2	Shelter		Rachel Citron	(323) 737-3900
Fannie Lou Hamer Emergency Shelter	Shelter		Donna Derden	(323) 299-9497
Jenesse Educational Center	Shelter		Donna Derden	(323) 299-9498
South Bay I Domestic Violence Shelter	Shelter		Rachel Citron	(323) 373-3901
Year Round Emergency Shelter	Shelter	2520 Alsace Ave, Los Angeles, CA, 90016	Tanya Belvin	(310) 490-7133
Alexandria House Apartments	PSH	510 S Alexandria Ave, Los Angeles, CA, 90020	Sonia Yanez	(213) 381-2649
Crossroad's Village	PSH	1925 W Washington Blvd, Los Angeles, CA, 90018	Amy Pacheco	(562) 485-8290
Fedora Apartments	PSH	836 Fedora St, Los Angeles, CA, 90005	Dora Leong Gallo	(213) 480-0809
Fox Normandie Apartments	PSH	849 S Normandie Ave, Los Angeles, CA, 90005	Dora Leong Gallo	(213) 480-0809
Homeless Section 8 Voucher Program (HACLA)	PSH	695 S Vermont Ave, Los Angeles, CA, 90005	Anu Sahni	(213) 480-3608
Shelter Plus Care - Tenant-Based Rental Assistance	PSH	695 S Vermont Ave, Los Angeles, CA, 90005	Anu Sahni	(213) 480-3608
Tenant Based Supportive Housing (TBSH)	PSH	695 S Vermont Ave, Los Angeles, CA, 90005	Anu Sahni	(213) 480-3609
FSC Rapid Re-Housing	RRH	824 4th Ave, Los Angeles, CA, 90291	Mario Cardona	(323) 960-3333
Just In Reach	RRH	3600 Wilshire Blvd, Los Angeles, CA, 90010		



SSVF - Supportive Services for Veteran Families	RRH	2116 Arlington Ave, Los Angeles, CA, 90018	Rachel Citron	(323) 373-3902
Bronson	TH	1447 N Bronson Ave, Los Angeles, CA, 90028	Timothy Law	(213) 629-1228
Center for Women and Children, Sites A and B	TH		Donna Derden	(323) 299-9496
Good Shepherd Shelter	TH		Lois Lengel	(323) 737-6111
Gramercy Court	TH	1824 4th Ave, Los Angeles, CA, 90019	Courtney Kanagi	(323) 737-7351
Hope Refuge	TH	3881 Roxton Ave, Los Angeles, CA, 90018	Janet Kelley	(323) 786-2413
My First Place	TH	3995 Hillcrest Dr, Los Angeles, CA, 90008	Alex Atkinson	(213) 835-2700
Restore Transitional Housing	TH		Deidre Lewis	(323) 937-7672
Serra Project - 12th Avenue	TH	1428 12th Ave, Los Angeles, CA, 90019	Freda Vicki	(323) 344-4890
South Bay I Domestic Violence Transitional Shelter	TH		Rachel Citron	(323) 737-3900
THP for Homeless Young People - CA7015	TH	3530 Wilshire Blvd, Los Angeles, CA, 00000	Bedrae Davis	(213) 351-0188
Transitional Housing for Single Women & Women with Children	TH	426 S Alexandria Ave, Los Angeles, CA, 90020	Judy Vaughan	(213) 381-2649
Transitional Housing Program For Homeless Young People (2): SPA 7	TH	3530 Wilshire Blvd, Los Angeles, CA, 00000	Bedrae Davis	(213) 351-0188
Transitional Housing Program For Homeless Young People: SPA 4	TH	3530 Wilshire Blvd, Los Angeles, CA, 00000	Bedrae Davis	(213) 351-0188
Transitional Housing Program For Homeless Young People: SPA 6	TH	3530 Wilshire Blvd, Los Angeles, CA, 00000	Bedrae Davis	(213) 351-0188
Transitional Housing Program For Homeless Young People: SPA 6(3)	TH	3530 Wilshire Blvd, Los Angeles, CA, 00000	Bedrae Davis	(213) 351-0188
Transitional Program-LA 1	TH		Rachel Citron	(323) 373-3903
Transitional Program-LA 2	TH		Rachel Citron	(323) 373-3900
Homeless Section 8 Voucher Program (HACLA)	Other Permanent Housing	510 S Alexandria Ave, Los Angeles, CA, 90020	Judy Vaughan	(213) 381-2649

Council District 11				
Program Name	Program Type	Address	Program Director	Contact
Coordinated Assessment Motel Vouchers	Shelter	204 Hampton Dr, Venice, CA, 90291	Haley Fuselier	(310) 399-6878 x 400
VADOM - Domiciliary	Shelter	11301 Wilshire Blvd, Los Angeles, CA, 90025	John Nikashima	(310) 478-3711 x 41946



HACLA Shelter Plus Care/ Homeless Section 8/ TBSH	PSH	204 Hampton Dr, Venice, CA, 90291	Courtney White	
Horizon Apartments	PSH	15 Horizon Ave, Venice, CA, 90291	Timothy Sweeney	(310) 573-8403
St. Joseph Center- Scattered Sites	PSH	204 Hampton Dr, Venice, CA, 90291	Haley Fuselier	(310) 399-6878 x 400
Venice Community Housing Corp - Scattered Sites	PSH	204 Lincoln Blvd, Venice, CA, 90291	Timothy Sweeney	(310) 573-8403
First 5 LA Rental Assistance	RRH	204 Hampton Dr, Venice, CA, 90291	Haley Fuselier	(310) 399-6878 x 400
FSC Rapid Re-Housing	RRH	204 Hampton Dr, Venice, CA, 90291	Julie DeRose	(310) 874-2806
GPD - Exodus Lodge Transitional Housing	TH	11301 Wilshire Blvd, Los Angeles, CA, 90025	Wanda Wells	(310) 478-3711 x 49049
GPD - Oasis for Veteran Women- Keaveney House	TH	11420 Santa Monica Blvd, Los Angeles, CA, 90025	Achee Stevenson	(310) 914-4045
GPD - Oasis for Veteran Women- Mitchell House	TH	11420 Santa Monica Blvd, Los Angeles, CA, 90025	Achee Stevenson	(310) 914-4045
GPD - Veterans Opportunity Center North Buiding 257	TH	11420 Santa Monica Blvd, Los Angeles, CA, 90025	Achee Stevenson	(310) 914-4045
GPD - Veterans Opportunity Center-Building 116	TH	11420 Santa Monica Blvd, Los Angeles, CA, 90025	Achee Stevenson	(310) 914-4045
Harvest Home	TH	503 Grand Blvd, Venice, CA, 90291	Jessica Pham	(310) 452-1223
Westminster Transitional Living Center	TH	650 Westminster Ave, Venice, CA, 90291	Timothy Sweeney	(310) 573-8403

Council District 12				
Program Name	Program Type	Address	Program Director	Contact
Cal Works Homeless Assistance Program* - 82 West Valley	Shelter	349 E Avenue K6, Lancaster, CA, 93535	Shari Cheatham	(562) 908-6328
Emergency Housing Program	Shelter	8822 Canby Ave, Northridge, CA, 91325	Roman Garcia	(818) 474-1297
New Directions Sepulveda	PSH	11420 Santa Monica Blvd, Los Angeles, CA, 90025	Dan Vetter	(310) 914-4045 x 111
APWC Transitional Housing Program	TH		Kristina Rim	(213) 250-2977
HIV Transitional Housing Program	TH	18317 Arminta St, Reseda, CA, 91335	Truatt Wright	(818) 342-5897 x 2148
Porch Light Transitional Housing Program	TH	8044 Darby Pl, Reseda, CA, 91335	Truatt Wright	(818) 342-5897 x 2148
Rancho San Antonio Transitional Housing Program	TH	21000 Plummer St, Chatsworth, CA, 91311	Richard Bartley	(818) 882-6400



Council District 13				
Program Name	Program Type	Address	Program Director	Contact
Coordinated Assessment Motel Vouchers	Shelter	340 N Madison Ave, Los Angeles, CA, 90004	Mario Cardona	(323) 960-3335
Covenant House Emergency Shelter	Shelter	1325 N Western Ave, Los Angeles, CA, 90027	Jesus Siordia	(323) 461-3131
Hollywood Youth Shelter	Shelter	1550 N Gower St, Los Angeles, CA, 90028	Chris Albidrez	(323) 957-7757
Languille Emergency Shelter at Good Shepherd Center for Homeless Women and Children	Shelter	267 Belmont Ave, Los Angeles, CA, 90026	Lois Lengel	(323) 737-6112
STAR Collaborative (Shelter for Those At Risk)	Shelter	1760 N Gower St, Los Angeles, CA, 90028	Amie Quigley	(323) 463-7161 x 270
Taft Youth Shelter	Shelter	1680 Vine St, Los Angeles, CA, 90028	Chris Albidrez	(323) 957-7757
Year Round Emergency Shelter - Hollywood	Shelter	5617 Fernwood Ave, Los Angeles, CA, 90028	Mario Cardona	(323) 960-3333
Year Round Overnight Emergency Shelter	Shelter	1325 N Western Ave, Los Angeles, CA, 90027	Tanisha Bundy	(323) 461-3131
Allesandro Apartments	PSH	1934 Allesandro St, Los Angeles, CA, 90039	Consuelo Lopez	(323) 454-6207
Bonnie Brae	PSH	208 S Bonnie Brae St, Los Angeles, CA, 90057	Debbie Woodward	(213) 261-3858
Family Housing Permanent Supportive Program	PSH	1181 N Virgil Ave, Los Angeles, CA, 90029	Gigi Tsontos	(213) 229-9970
Gilbert Hotel	PSH	1622 Wilcox Ave, Los Angeles, CA, 90028	Keegan Hornbeck	(323) 206-6887
Gower Street Apartments	PSH	1140 N Gower St, Los Angeles, CA, 90038	Dora Leong Gallo	(213) 480-0809
Hollywood Bungalow Courts	PSH	1260 N Westmoreland Ave, Los Angeles, CA, 90029	Consuelo Lopez	(323) 454-6206



Hollywood Tamarind Project	PSH	1146 Tamarind Ave, Los Angeles, CA, 90038	Aaron Criswell	(310) 394-6889 x 32
Housing for Health	PSH	340 N Madison Ave, Los Angeles, CA, 90004	Mario Cardona	(323) 960-3334
Housing for Health	PSH	2330 Beverly Blvd, Los Angeles, CA, 90057	Ranta Gunadi	(626)586-1565
LaKretz Villas	PSH	335 N Juanita Ave, Los Angeles, CA, 90004	Jesus Hernandez	(323) 671-1301
Project Independence/Gateways	PSH	450 N Hoover St, Los Angeles, CA, 90004	Dora Leong Gallo	(213) 480-0809
Selby Hotel	PSH	1740 N Hudson Ave, Los Angeles, CA, 90028	Dora Leong Gallo	(213) 480-0809
Step Up on Vine	PSH	1057 Vine St, Los Angeles, CA, 90038	Aaron Criswell	(310) 394-6889 x 32
TAY Independent Living Program	PSH	1745 Wilcox Ave, Los Angeles, CA, 90028	Luis Hernandez	(323) 993-7462
Vendome Palms	PSH	975 N Vendome St, Los Angeles, CA, 90026	Dora Leong Gallo	(213) 480-0813
Villas at Gower Apartments	PSH	1726 N Gower St, Los Angeles, CA, 90028	Dora Leong Gallo	(213) 480-0809
Vista Nueva Apartments	PSH	130 S La Fayette Park Pl, Los Angeles, CA, 90057	Dora Leong Gallo	(213) 480-0809
Waterloo Heights Apartments	PSH	1011 Waterloo St, Los Angeles, CA, 90026	Consuelo Lopez	(323) 454-6205
SSVF - Supportive Services for Veteran Families	RRH	340 N Madison Ave, Los Angeles, CA, 90004	Mario Cardona	(323) 960-3333
Brighter Future - Hollywood Wilshire YMCA	TH		Elizabeth Olguin	(323) 333-3553
Casa de Alegria	TH		Karen Hirst	(323) 256-6975
COV HSE CA Supportive Apartment Program	TH	1730 N Gramercy Pl, Los Angeles, CA, 90028	Gladys Garibaldi	(323) 461-3131
Family Housing-Transitional Housing Program	TH	1181 N Virgil Ave, Los Angeles, CA, 90029	Gigi Tsontos	(213) 229-9970
Farley House at Good Shepherd Center for Homeless Women and Children	TH	1671 Beverly Blvd, Los Angeles, CA, 90026	Carol Liu	(213) 235-1460
GPD - Billets	TH	1801 Lake Shore Ave, Los Angeles, CA, 90026	Henery Wilson	(213) 799-1832
GPD - PATH Ways Regional Homeless Center	TH	340 N Madison Ave, Los Angeles, CA, 90004	Mario Cardona	(323) 960-3334



GPD- Veteran Transitional Housing Hollywood Center	TH	4969 W Sunset Blvd, Los Angeles, CA, 90027	Henery Wilson	(213) 799-1832
Hawkes Transitional Residence	TH	1640 Rockwood St, Los Angeles, CA, 90026	Carol Liu	(213) 235-1460
Kruks/Tilsner Transitional Living Program	TH	1625 Schrader Blvd, Los Angeles, CA, 90028	Luis Hernandez	(323) 993-7463
Park View House	TH	135 N Park View St, Los Angeles, CA, 90026	Bryan C. Jones	(213) 487-9804
Rights of Passage	TH	1325 N Western Ave, Los Angeles, CA, 90027	Jesus Siordia	(323) 461-3131
St. Anne's Transitional Housing	TH	151 N Occidental Blvd, Los Angeles, CA, 90026	Amber Goggia	(213) 381-2931
Star House	TH		Rabeya Sen	(323) 464-6281
TAY Transitional Housing Program	TH	340 N Madison Ave, Los Angeles, CA, 90004	Jesus Hernandez	(323) 671-1301
The Salvation Army SC Division LA Alegria (aka Bethesda House at Alegria)	TH	2737 W Sunset Blvd, Los Angeles, CA, 90026	Xochitl Santamaria	(323) 454-4218
The Way In Youth Shelter	TH	5939 Hollywood Blvd, Los Angeles, CA, 90028	Karen Wiener	(323) 469-2946
Transitional Family Housing Program	TH	2301 Bellevue Ave, Los Angeles, CA, 90026	Katie Martinez	(213) 273-7051
We're On Our Way	TH	6118 Carlos Ave, Los Angeles, CA, 90028	Chris Albidrez	(323) 957-7757
Access To Housing For Health (AHH) - Homeless Section 8 HACLA & HACoLA	Other Permanent Housing	2330 Beverly Blvd, Los Angeles, CA, 90057	Ranta Gunadi	(626)586-1566
HACLA - Tenant Based Supportive Housing	Other Permanent Housing	340 N Madison Ave, Los Angeles, CA, 90004	Mario Cardona	(323) 960-3333
Homeless Section 8 Voucher Program (HACLA)	Other Permanent Housing	340 N Madison Ave, Los Angeles, CA, 90004	Joel John Roberts	(323) 644-2209
Homeless Section 8 Voucher Program (HACoLA)	Other Permanent Housing	340 N Madison Ave, Los Angeles, CA, 90004	Mario Cardona	(323) 960-3334
Larry Itliong Village	Other Permanent Housing	153 Glendale Blvd, Los Angeles, CA, 90026	Takao Suzuki	

Council District 14				
Program Name	Program Type	Address	Program Director	Contact
Cal Works Homeless Assistance Program* - 15 Metro East	Shelter		Shari Cheatham	(562) 908-6328
Cal Works Homeless Assistance Program* - 66 Lincoln Heights	Shelter		Shari Cheatham	(562) 908-6328



Cardinal Manning Center- Emergency Transitions	Shelter	231 Winston St, Los Angeles, CA, 90013	Gigi Tsontos	(213) 229-9970
Comunidad Cesar Chavez Family Shelter	Shelter	221 N Breed St, Los Angeles, CA, 90033	Kris Freed	(818) 982-4091
Coordinated Assessment Motel Vouchers	Shelter	566 S San Pedro St, Los Angeles, CA, 90013	Jason Hall	(213) 689-2167
Crisis Housing - Motel Vouchers (SPA 4)	Shelter	221 N Breed St, Los Angeles, CA, 90033	Kris Freed	(818) 982-4092
Downtown Mental Health	Shelter	517 San Julian St, Los Angeles, CA, 90013	Myrna Dantes	(213) 229-9640
DPSS	Shelter	517 San Julian St, Los Angeles, CA, 90013	Myrna Dantes	(213) 229-9640
East L.A. Bilingual Shelter	Shelter		Liana Garcia	(323) 264-5627
EDAR Program (Everyone Deserves a Roof)	Shelter	601 S San Pedro St, Los Angeles, CA, 90014	Brandon Beckman	(213) 624-9258 x 1238
ERT/Calworks Family Voucher Program	Shelter	811 Wilshire Blvd, Los Angeles, CA, 90017	Pearl Cortez	(213) 225-6574
Free Spirit Shelter	Shelter		Liana Garcia	(323) 264-5627
Fresh Start	Shelter	303 E 5th St, Los Angeles, CA, 90013	Timothy Law	(213) 629-1227
FSC Emergency Shelter	Shelter	207 N Breed St, Los Angeles, CA, 90033	Vanessa Sedano	(562) 236-4692
Guadalupe Homeless Project	Shelter	171 S Gless St, Los Angeles, CA, 90033	Raquel Roman	(323) 881-0018
H Emergency Shelter	Shelter	517 San Julian St, Los Angeles, CA, 90013	Gabriel Negrete	(213) 633-5958
Harm Reduction Program	Shelter	526 S San Pedro St, Los Angeles, CA, 90013	Carolina Cortazar	(213) 488-9559
HOPWA - Emergency Shelter	Shelter	566 S San Pedro St, Los Angeles, CA, 90013	Aiisha Ferdusan	(213) 486-4946
La Posada Emergency Shelter	Shelter	1320 Pleasant Ave, Los Angeles, CA, 90033	Andrea Marchetti	(323) 260-8025
La Posada Year Round Shelter Program	Shelter	1208 Pleasant Ave, Los Angeles, CA, 90033	Andrea Marchetti	(323) 260-8027
Men's Guest Services - Emergency Shelter	Shelter	545 S San Pedro St, Los Angeles, CA, 90013	Steve Borja	(213) 347-6318
Mental Health Specialized Shelter Bed Program	Shelter	566 S San Pedro St, Los Angeles, CA, 90013	Vernon Nickerson	(213) 689-2111
Open Door Residential Renewal	Shelter	566 S San Pedro St, Los Angeles, CA, 90013	Kevin Martin	(213) 689-2282
Overnight Beds for Men	Shelter	303 E 5th St, Los Angeles, CA, 90013	Timothy Law	(213) 629-1227



Safe Sleep Program	Shelter	601 S San Pedro St, Los Angeles, CA, 90014	Brandon Beckman	(213) 624-9258 x 1237
Short-Term Lodging	Shelter	530 E 5th St, Los Angeles, CA, 90013	Robert Cole	(213) 626-4681
Village Shelter AB109	Shelter	527 Crocker St, Los Angeles, CA, 90013	Carolina Cortazar	(213) 488-9559
Winter Shelter Program - South Los Angeles	Shelter	5500 S Hoover St, Los Angeles, CA, 90037	Kirk Tyler	(323) 758-4670
Winter Shelter Program I	Shelter	566 S San Pedro St, Los Angeles, CA, 90013	Jonathan Leeper	(818) 469-3998
Winter Shelter Program II	Shelter	326 S Broadway, Los Angeles, CA, 90013	Richard Reed	(323) 758-4669
Women's and Children Emergency Beds - 1st STEP Family	Shelter	545 S San Pedro St, Los Angeles, CA, 90013	Steve Borja	(213) 347-6318
Year Round Shelter Program	Shelter	543 Crocker St, Los Angeles, CA, 90013	Henery Wilson	(213) 799-1832
Year Round Shelter Program	Shelter	427 E 5th St, Los Angeles, CA, 90013	Denice Walker	(213) 229-9678
Zahn Emergency Shelter	Shelter	832 James M Wood Blvd, Los Angeles, CA, 90015	Ana Aguirre	(213) 438-1617
Abey and Charles Cobb Apartments 118	PSH	521 S San Pedro St, Los Angeles, CA, 90013	LaCheryl Porter	(213) 683-0522
Ballington Plaza	PSH	622 Wall St, Los Angeles, CA, 90014	Henery Wilson	(213) 799-1832
Beswick Senior Apartments	PSH	11420 Santa Monica Blvd, Los Angeles, CA, 90025	Ernesto Espinoza	(323) 604-1953
Brownstone Hotel	PSH	427 E 5th St, Los Angeles, CA, 90013	Virginia Reed	(213) 633-4716
Carlton Hotel	PSH	534 Wall St, Los Angeles, CA, 90013	Virginia Reed	(213) 633-4716
CHOISS SPA 3	PSH	825 Colorado Blvd, Los Angeles, CA, 90041	Erik Enriquez	(323) 344-4861
Dewey Hotel	PSH	721 S Main St, Los Angeles, CA, 90014	LaCheryl Porter	(213) 683-0522
Edward Hotel	PSH	713 E 5th St, Los Angeles, CA, 90013	LaCheryl Porter	(213) 683-0522
Eugene Hotel	PSH	560 Stanford Ave, Los Angeles, CA, 90013	Virginia Reed	(213) 633-4716
Far East Building	PSH	349 E 1st St, Los Angeles, CA, 90012	Vivian Lee	(213) 473-3035



Ford Apartments	PSH	1000 E 7th St, Los Angeles, CA, 90021	Virginia Reed	(213) 633-4716
Gateway Apartments Shelter Plus Care	PSH	505 S San Pedro St, Los Angeles, CA, 90013	Virginia Reed	(213) 633-4716
Golden West Permanent Housing Program	PSH	417 E 5th St, Los Angeles, CA, 90013	Virginia Reed	(213) 633-4716
Hart Hotel	PSH	508 E 4th St, Los Angeles, CA, 90013	LaCheryl Porter	(213) 683-0522
HOPWA - CHOISS Program SSML	PSH	825 Colorado Blvd, Los Angeles, CA, 90041	Erik Enriquez	(323) 344-4861
Housing for Health	PSH	526 S San Pedro St, Los Angeles, CA, 90013	Carolina Cortazar	(213) 935-8707 x 251
James M. Wood Apartments	PSH	506 San Julian St, Los Angeles, CA, 90013	Virginia Reed	(213) 633-4716
Jill's Place	PSH	331 S Los Angeles St, Los Angeles, CA, 90013	Cheryl Castillo	(213) 213-2837
La Primavera Apartments	PSH	1330 S Olive St, Los Angeles, CA, 90015	Dora Leong Gallo	(213) 480-0809
Lamp Lodge SHP	PSH	660 Stanford Ave, Los Angeles, CA, 90021	Jose Manriquez	(213) 488-9559 x 203
Lamp Supportive Housing Program	PSH	526 S San Pedro St, Los Angeles, CA, 90013	Stuart Robinson	(213) 243-0904
Lamp, Inc. - Lodge SRA	PSH	660 Stanford Ave, Los Angeles, CA, 90021	Jose Manriquez	(213) 488-9559 x 203
Las Palomas Hotel	PSH	2201 E 1st St, Los Angeles, CA, 90033	Dora Leong Gallo	(213) 480-0809
Leonide Hotel	PSH	512 S Main St, Los Angeles, CA, 90013	Virginia Reed	(213) 633-4716
Lincoln Hotel	PSH	549 Ceres Ave, Los Angeles, CA, 90013	LaCheryl Porter	(213) 683-0522
Lyndon Apartments	PSH	413 E 7th St, Los Angeles, CA, 90014	Virginia Reed	(213) 633-4716
My First Place TAY Housing Stabilization - Project SD I	PSH	4118 Rosewood Ave, Los Angeles, CA, 90004	Alex Atkinson	(213) 835-2701
New Carver Apartments	PSH	1624 S Hope St, Los Angeles, CA, 90015	LaCheryl Porter	(213) 683-0522
New Genesis Apartments	PSH	452 S Main St, Los Angeles, CA, 90013	LaCheryl Porter	(213) 683-0522
New Pershing Hotel	PSH	108 E 5th St, Los Angeles, CA, 90013	LaCheryl Porter	(213) 683-0522



New Terminal Hotel	PSH	907 E 7th St, Los Angeles, CA, 90021	Virginia Reed	(213) 633-4716
Palmer House	PSH	538 Wall St, Los Angeles, CA, 90013	Virginia Reed	(213) 633-4716
Prentice Hotel	PSH	1014 E 7th St, Los Angeles, CA, 90021	Virginia Reed	(213) 633-4716
Produce Hotel	PSH	676 S Central Ave, Los Angeles, CA, 90021	LaCheryl Porter	(213) 683-0522
Progress Place Apartments	PSH	411 Progress Pl, Los Angeles, CA, 90033	Andrea Marchetti	(323) 260-8023
Rainbow Apartments	PSH	643 S San Pedro St, Los Angeles, CA, 90014	LaCheryl Porter	(213) 683-0522
Renato Apartments	PSH	531 San Julian St, Los Angeles, CA, 90013	Virginia Reed	(213) 633-4716
Residence	PSH	434 S San Pedro St, Los Angeles, CA, 90013	Cheryl Castillo	(213) 213-2837
Rivers Apartments	PSH	1242 E 7th St, Los Angeles, CA, 90021	Virginia Reed	(213) 633-4716
Rivers Apartments (General)	PSH	1242 E 7th St, Los Angeles, CA, 90021	Virginia Reed	(213) 633-4716
Rosslyn Apartments	PSH	112 W 5th St, Los Angeles, CA, 90013	Virginia Reed	(213) 633-4717
Rossmore Hotel	PSH	905 E 6th St, Los Angeles, CA, 90021	LaCheryl Porter	(213) 683-0522
Shelter Plus Care Scattered Sites	PSH	310 E 5th St, Los Angeles, CA, 90013	Virginia Reed	(213) 633-4716
Skid Row Housing - Scattered Sites 275	PSH	502 San Julian St, Los Angeles, CA, 90013	LaCheryl Porter	(213) 683-0522
Skid Row Housing - Skid Row Collaborative	PSH	729 S Main St, Los Angeles, CA, 90014	LaCheryl Porter	(213) 683-0522
Skid Row Housing Trust - Abbey Apartments	PSH	625 S San Pedro St, Los Angeles, CA, 90014	LaCheryl Porter	(213) 683-0522
Southern Hotel	PSH	412 E 5th St, Los Angeles, CA, 90013	Virginia Reed	(213) 633-4716
St. George Hotel 15	PSH	115 E 3rd St, Los Angeles, CA, 90013	LaCheryl Porter	(213) 683-0522
St. George Hotel 69	PSH	115 E 3rd St, Los Angeles, CA, 90013	LaCheryl Porter	(213) 683-0522
St. Mark's Hotel	PSH	611 E 5th St, Los Angeles, CA, 90013	LaCheryl Porter	(213) 683-0522



Star Apartments	PSH	240 E 6th St, Los Angeles, CA, 90014	LaCheryl Porter	(213) 683-0522
United Way SS FA I	PSH	526 S San Pedro St, Los Angeles, CA, 90013	Carolina Cortazar	(213) 935-8707 x 250
United Way SS FA 5	PSH	526 S San Pedro St, Los Angeles, CA, 90013	Carolina Cortazar	(213) 935-8707 x 250
Yankee Hotel	PSH	501 E 7th St, Los Angeles, CA, 90014	Virginia Reed	(213) 633-4716
First 5 LA Rental Assistance	RRH	1325 Pleasant Ave, Los Angeles, CA, 90033	Beatriz Velazquez	(323) 266-4139
SSVF - Supportive Services for Veteran Families	RRH			
Anne Douglas Center for Women	TH	310 Winston St, Los Angeles, CA, 90013	Timothy Law	(213) 629-1227
Apprentice	TH	545 S San Pedro St, Los Angeles, CA, 90013	Steve Borja	(213) 347-6318
Cardinal Manning Center-Men's Advancement Program	TH	231 Winston St, Los Angeles, CA, 90013	Gigi Tsontos	(213) 229-9970
Casa Guadalupe Transitional Shelter	TH		Beatriz Velazquez	(323) 266-4139
Casa Olivares Transitional Housing Program	TH	1208 Pleasant Ave, Los Angeles, CA, 90033	Andrea Marchetti	(323) 260-8026
EPIC	TH	566 S San Pedro St, Los Angeles, CA, 90013	Kevin Martin	(213) 689-2282
Gateway Transitional Men	TH	545 S San Pedro St, Los Angeles, CA, 90013	Steve Borja	(213) 347-6318
GPD - Veterans Transitional Housing Program	TH	566 S San Pedro St, Los Angeles, CA, 90013	Jason Hall	(213) 689-2167
GPD - Veterans Transitional Housing VTP 24	TH	517 San Julian St, Los Angeles, CA, 90013	Rosalind Harris	(213) 229-9680
GPD - Veterans Transitional Housing VTP 36	TH	517 San Julian St, Los Angeles, CA, 90013	Rosalind Harris	(213) 229-9680
H Transitional Housing Program	TH	517 San Julian St, Los Angeles, CA, 90013	Lorraine Hines	(661) 945-5509
Health Care for Homeless Veterans (HCHV)	TH	566 S San Pedro St, Los Angeles, CA, 90013	Jason Hall	(213) 689-2167
Homelight Family Living	TH	601 S San Pedro St, Los Angeles, CA, 90014	Brandon Beckman	(213) 624-9258 x 1237
HOPWA - Transitional Housing	TH	567 S San Pedro St, Los Angeles, CA, 90013	Sergio Avilla	(323) 356-2545
Jovenes Independent Living Program	TH	330 S Gless St, Los Angeles, CA, 90033	Andrea Marchetti	(323) 260-8024



Kosumosu Transitional Housing	TH		Vivian Lee	(213) 473-3035
Marshal House Transitional Housing Program	TH	523 San Julian St, Los Angeles, CA, 90013	Rosalind Harris	(213) 229-9680
Recuperative Care Transitional Housing	TH	566 S San Pedro St, Los Angeles, CA, 90013	Marcus Hong	(323) 356-2545
Residential Recovery Program (CLDP)	TH	545 S San Pedro St, Los Angeles, CA, 90013	Steve Borja	(213) 347-6318
SRDC Transition House	TH	543 Crocker St, Los Angeles, CA, 90013	Kimberly Hendrix	(213) 623-7130
The Barracks: Safe Haven for Chronically Homeless Vets	TH	534 Crocker St, Los Angeles, CA, 90013	Johnny Glanton	(310) 204-0690
Transition To My Place	TH	1208 Pleasant Ave, Los Angeles, CA, 90033	Andrea Marchetti	(323) 260-8028
Transitional Housing	TH	601 S San Pedro St, Los Angeles, CA, 90014	Brandon Beckman	(213) 624-9258 x 1237
Transitional Shelter (609)	TH		Beatriz Velazquez	(323) 266-4139
VS-21	TH	622 Wall St, Los Angeles, CA, 90014	Henery Wilson	(213) 799-1832
Wellness Center Transitional Housing (non-HMIS)	TH	5600 Rickenbacker Rd, Bell, CA, 90201	Alma Martinez	(323) 263-1206
Women's Renaissance	TH	310 Winston St, Los Angeles, CA, 90013	Jason Hall	(213) 689-2167

Council District 15				
Program Name	Program Type	Address	Program Director	Contact
Beacon Light Mission ES	Shelter	525 Broad Ave, Wilmington, CA, 90744	Gina Figueroa	(310) 830-7064
Cal Works Homeless Assistance Program* - 27 So. Central	Shelter			
Doors of Hope ES	Shelter	529 Broad Ave, Wilmington, CA, 90744	Gina Figueroa	(310) 830-7064
DPSS Emergency Shelter Services	Shelter	663 W 10th St, San Pedro, CA, 90731	Sharon Stewart	(310) 831-0589
FSC Emergency Shelter	Shelter	663 W 10th St, San Pedro, CA, 90731	Sharon Stewart	(310) 831-0589
Rainbow House Emergency Shelter	Shelter		Jane Dion	(424) 264-0900
California Hotel Apartments	PSH	1134 S Pacific Ave, Los Angeles, CA, 90731	Dora Leong Gallo	(213) 480-0809
Harbor Gateway Homes	PSH	1435 W 223rd St, Los Angeles, CA, 90501	Deborah Gibson	(310) 337-7417



Homeless Section 8 Voucher Program (HACLA)	PSH	453 W 7th St, San Pedro, CA, 90731	Parker Anderson	(323) 563-5639
McCoy Plaza	PSH	9315 Firth Blvd, Los Angeles, CA, 90002	Carrie Anderson	(213) 250-9481
Tripp House	PSH	1130 S Palos Verdes St, San Pedro, CA, 90731	Jane Dion	(424) 264-0900
First 5 LA Rental Assistance	RRH	670 W 9th St, San Pedro, CA, 90731	Sharon Stewart	(310) 831-0589
FSC Rapid Re-Housing	RRH	670 W 9th St, San Pedro, CA, 90731	Sharon Stewart	(310) 831-0590
"You Can Have It A.L.L." (Accelerated Learning and Living)	TH	550 W 16th St, San Pedro, CA, 90731	Murielle Kelly	(310) 831-5729
Villa Paloma Transitional Shelter	TH		Jane Dion	(424) 264-0900
Homeless Section 8 Voucher Program (HACLA)	TH	670 W 9th St, San Pedro, CA, 90731	Sharon Stewart	(310) 831-0589

11.4. Homelessness and the City of Los Angeles – CAO Report (C.F. 15-0211)

http://clkrep.lacity.org/online/docs/2015/15-0211_rpt_CAO_04-21-2015.pdf

11.5. Homelessness Prevention Outcomes – LAHSA

The following table was provided by the Los Angeles Homeless Services Authority in conjunction with its support services contractor Adsystem. It represents data on the Prevention housing strategy from late 2009 to late 2011.

Destination for Leavers with Length of Stay Greater than 90 Days			
Permanent Destinations	Total	Without Children	With Children and Adults
Owned by Client, no Ongoing Subsidy	0	0	0
Owned by Client, with Ongoing Subsidy	1	1	0
Rental by Client, no Ongoing Subsidy	1156	345	811
Rental by Client, VASH Subsidy	42	28	14
Rental by Client, other Ongoing Subsidy	587	121	466
PSH for Homeless Persons	29	2	27
Living With Family, Permanent Tenure	16	4	12
Living With Friends, Permanent Tenure	0	0	0
Subtotal	1831	501	1330



Temporary Destinations	Total	Without Children	With Children and Adults
Emergency Shelter	2	2	0
TH for Homeless Persons	10	0	10
Staying with Family, Temporary Tenure	29	5	24
Staying with Friends, Temporary Tenure	16	3	13
Place Not Meant for Human Habitation	0	0	0
Safe Haven	0	0	0
Hotel or Motel, Paid by Client	5	5	0
Subtotal	62	15	47
Destinations - Institutional Settings	Total	Without Children	With Children and Adults
Foster Care	0	0	0
Psychiatric Facility	0	0	0
Substance Abuse or Detox Facility	0	0	0
Hospital (non-Psychiatric)	0	0	0
Jail or Prison	0	0	0
Subtotal	0	0	0
Other Destinations	Total	Without Children	With Children and Adults
Deceased	4	4	0
Other Destinations	0	0	0
Don't Know/Refused	473	104	369
Information Missing	0	0	0
Subtotal	477	108	369
Total for Greater than 90 Days	2370	624	1746



Destination for Leavers with Length of Stay 90 Days or Less			
Permanent Destination	Total	Without Children	With Children and Adults
Owned by Client, no Ongoing Subsidy	0	0	0
Owned by Client, with Ongoing Subsidy	0	0	0
Rental by Client, no Ongoing Subsidy	223	67	156
Rental by Client, VASH Subsidy	22	20	2
Rental by Client, other Ongoing Subsidy	301	58	243
PSH for Homeless Persons	5	3	2
Living With Family, Permanent Tenure	0	0	0
Living With Friends, Permanent Tenure	0	0	0
Subtotal	551	148	403
Temporary Destinations	Total	Without Children	With Children and Adults
Emergency Shelter	8	2	6
TH for Homeless Persons	0	0	0
Staying with Family, Temporary Tenure	7	2	5
Staying with Friends, Temporary Tenure	12	0	12
Place Not Meant for Human Habitation	6	1	5
Safe Haven	0	0	0
Hotel or Motel, Paid by Client	7	1	6
Subtotal	40	6	34
Destinations - Institutional Settings	Total	Without Children	With Children and Adults
Foster Care	0	0	0
Psychiatric Facility	1	1	0
Substance Abuse or Detox Facility	0	0	0
Hospital (non-Psychiatric)	0	0	0
Jail or Prison	0	0	0
Subtotal	1	1	0
Other Destinations	Total	Without Children	With Children and Adults
Deceased	0	0	0
Other Destinations	0	0	0
Don't Know/Refused	74	17	57



Information Missing	0	0	0
Subtotal	74	17	57
Total for Less Than 90 Days	666	172	494

Total (Greater/Less Than 90 Days)	3036	796	2240
--	-------------	------------	-------------

11.6. Rent Stabilization Ordinance - Violation Complaints

The Los Angeles Housing and Community Investment Department (HCID) administers the Rent Stabilization Ordinance (RSO) of the City of Los Angeles. Similar to other cities’ “rent control” programs, the RSO protects tenants from excessive rent increases while allowing apartment owners a reasonable return on their investments. Properties under the RSO include those with two or more units on a lot that were built before 1978. The following table, provided by HCID, details the amount of complaints filed by tenants over the past three years. It should be emphasized that these are complaints and not necessarily violations and that HCID resolves and achieves compliance with 99 percent of complaints.

11.6.1 Increase in Complaints

	2013	2014	2015
Valley	1416	1447	1576
East	733	832	836
Wilshire	1703	1621	1874
West	374	373	402
South	1632	1691	1552
Total	5858	5964	6240

Since 2013, the City of Los Angeles has seen 18,062 rent violation complaints from occupants of rental units throughout the City. Sorted by geographic area, the Wilshire region of the City is where the highest number of complaints is occurring; however, the San Fernando Valley along with South Los Angeles also feature prominently and only come in a little behind Wilshire. These complaints have experienced a relatively small, but still significant uptick year over year, with the 2013 total of 5,858 complaints rising to 5,964 in 2014 and 6,240 through November 2015. The Housing and Community Investment Department of Los Angeles (HCID) resolves and achieves compliance with virtually all of the complaints it receives so it is not accurate to conclude that those who are filing rent control violation complaints are forced into homelessness. Rather, the increase in complaints year over year could be due to a number of factors, but it still may play a part in the overall decline in affordability in the City. Complaints received by HCID are regarding the following matters:

- Rent increases
- Evictions
- Non-payment of relocation assistance



- Reduction of housing services
- Non-registration of rental units
- Non-posting of RSO notification on the property
- Demands for payment of rent exclusively online or by electronic transfer.

11.7. Shelter and Housing Needs for Homeless (Housing Gap) – CAO Report (C.F. 15-1091)

http://clkrep.lacity.org/online/docs/2015/15-1091_rpt_CAO_10-27-2015.pdf

11.8. Increased Storage and Services for Homeless – CAO/CLA Report (C.F. 15-0727)

http://clkrep.lacity.org/online/docs/2015/15-0727_rpt_CLA_08-26-2015.pdf

11.9. Council Files Referenced

City Council and Homelessness and Poverty Committee Instructions

CF 14-0655	HCID Report	Evaluate Housing Options and Implement CES	Section 4 + 7
CF 14-0655-S1	Motion (Bonin – Huizar)	Affordable housing units available through CES	Section 4 + 7
CF 14-1101	Motion (Huizar – Bonin)	Governance	Section 5
CF 15-0211	CAO Report	Homelessness and the City of Los Angeles	Section ALL
CF 15-0276	Motion (Wesson – Bonin – O’Farrell / Price)	Mobile Showers	Section 6
CF 15-0537	Motion (Bonin – Huizar)	Link Housing to CES	Section 4 + 7
CF 15-0538	Motion (Bonin – Huizar)	Flexible Housing Subsidy Program	Section 7
CF 15-0675	Motion (Wesson – Bonin – O’Farrell / Huizar)	Homeless Youth, including LGBTQ	Section 2 + 9
CF 15-0727	Motion (Bonin – Cedillo / Huizar – Koretz for Buscaino)	Homeless Youth Storage	Section 6
CF 15-1019	Motion (Wesson – Koretz / Huizar)	Homeless Pet Owners	Section 9
CF 15-1091	Presentation CAO, HCID, LAHSA	Housing Needs (Housing Gap)	Section 7
CF 15-1138-S1	Motion (Bonin – Krekorian – Huizar – Wesson / Cedillo – Harris-Dawson – Price)	\$100M for Strategic Plan	Section 10
CF 15-1138-S2	Motion (Harris-Dawson – Wesson – O’Farrell / Bonin – Buscaino – Huizar)	Best Practices	Section ALL



Council Files Pending In Other Committees

13-1624	Motion (Fuentes / O’Farrell)	Affordable Housing Development	Section 7
14-0057-S1	Motion (Cedillo / Huizar)	Secondary Dwelling Units	Section 7
14-0600-S34	Budget Instruction	Funding Options for Affordable Housing	Section 10
14-0600-S123	Budget Instruction	Affordable Housing Funding Options	Section 10
15-1002	Motion (Cedillo / Huizar)	Parking Requirements for Affordable Housing	Section 8
15-1003	Motion (Cedillo / O’Farrell)	Site Plan Review	Section 7
15-1004	Motion (Cedillo / Huizar)	Micro Units	Section 7
15-1007	Motion (Cedillo / Harris-Dawson – Huizar)	Identify City Land to Develop Affordable Housing	Section 7
14-1325	Motion (O’Farrell / Huizar)	Nexus Study – Affordable Housing Benefit Fee	Section 7

11.10. Governance for Homelessness Programs – CLA/CAO Report (C.F. 14-1101)

http://clkrep.lacity.org/onlinedocs/2014/14-1101_rpt_CLA_11-13-2015.pdf

