

ORDINANCE NO. _____

An ordinance amending Section 12.04 of the Los Angeles Municipal Code by amending the zoning map.

THE PEOPLE OF THE CITY OF LOS ANGELES DO ORDAIN AS FOLLOWS:

Section _____. Section 12.04 of the Los Angeles municipal Code is hereby amended by changing the zone classifications of property shown upon a portion of the Zoning Map incorporated therein and made a part of Article 2, Chapter 1 of the LAMC, so that such portion of the Zoning Map shall conform to the zoning on the map attached hereto and incorporated herein by this reference.

HIGHLAND AVE

HIGHLAND AVE

SANTA MONICA BLVD

80

80

90

PL

50

MC CADDEN

50

LAS PALMAS AVE

LAS PALMAS AVE

BLVD

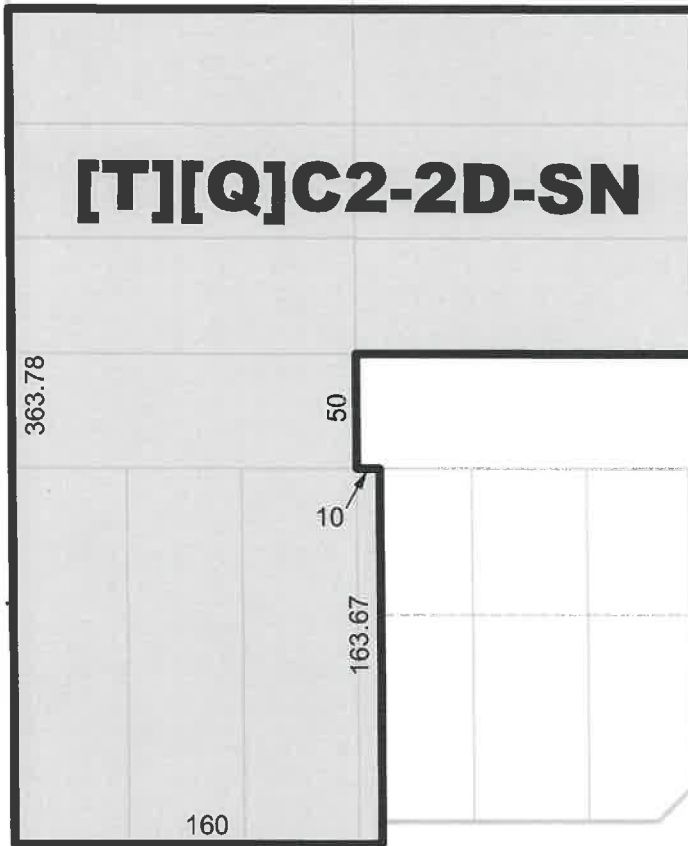
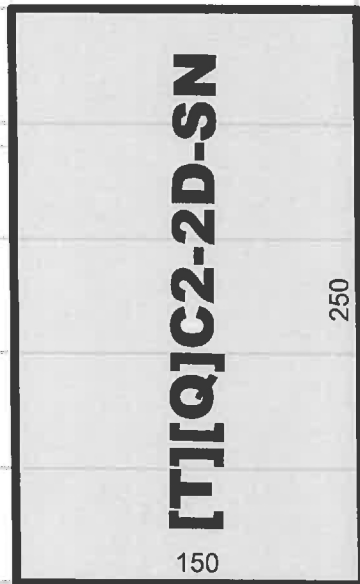

50 25 0 50 Feet



CPC 2016-1083 GPA VZC HD DB SPR

LH/aq

092816

City of Los Angeles



HOLLYWOOD