

ORDINANCE NO. \_\_\_\_\_

An ordinance amending Section 12.04 of the Los Angeles Municipal Code by amending the zoning map.

THE PEOPLE OF THE CITY OF LOS ANGELES DO ORDAIN AS FOLLOWS:

Section 1. Section 12.04 of the Los Angeles Municipal Code is hereby amended by changing the zone and zone boundaries shown upon a portion of the zone map attached thereto and made a part of Article 2, Chapter 1 of the Los Angeles Municipal Code, so that such portion of the zoning map shall be as follows:

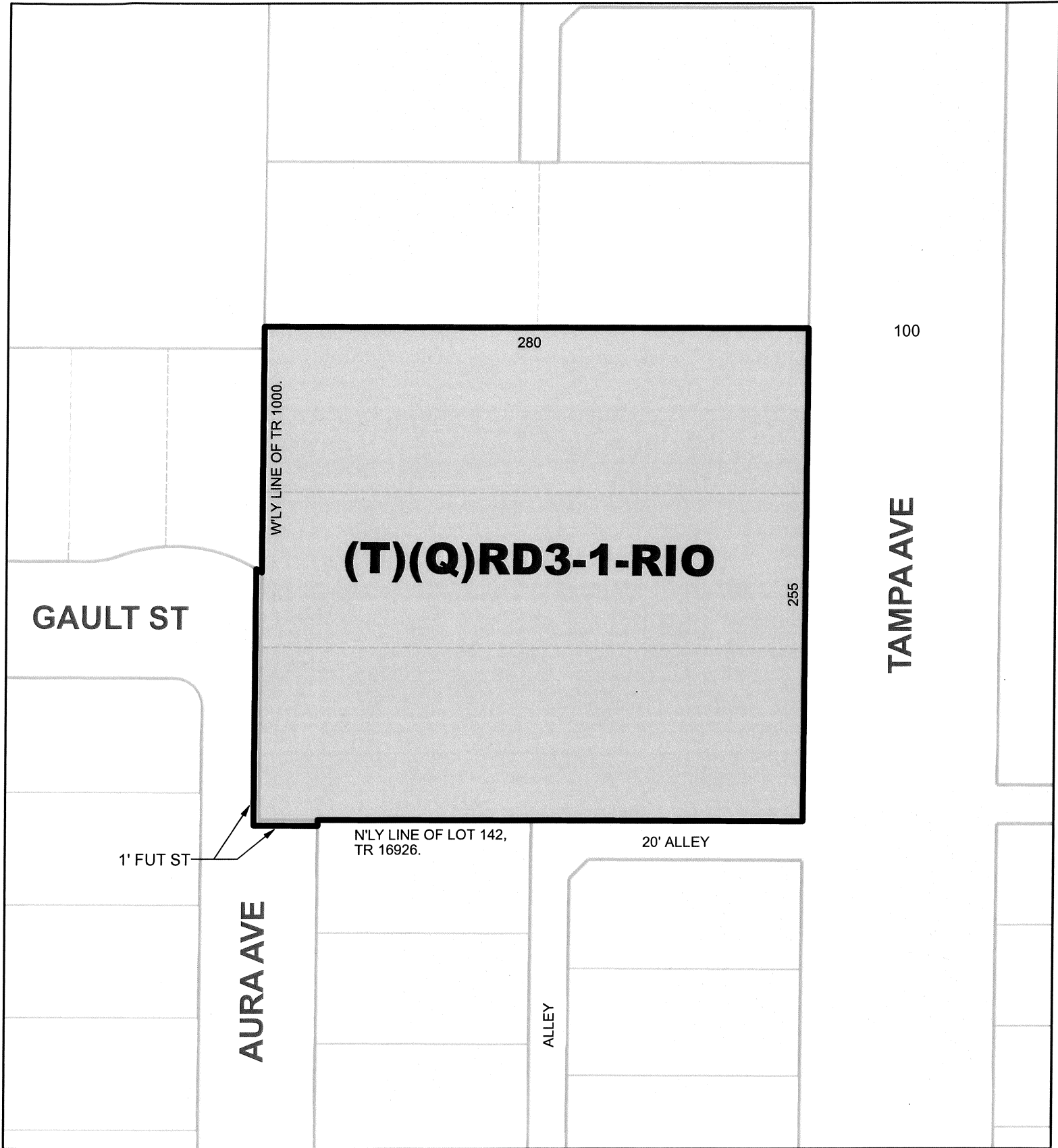

**(T)(Q)RD3-1-RIO**

**GAULT ST**

**TAMPA AVE**

**AURA AVE**

**ALLEY**

1' FUT ST

280

100

255

N'LY LINE OF LOT 142,  
TR 16926.

20' ALLEY



50 25 0 50 Feet

CPC 2016-4518 ZC GPA ZAA BL F

LH/af

050517

City of Los Angeles

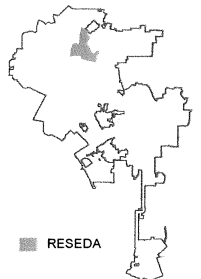

RESEDA

## (Q) QUALIFIED CONDITIONS

Pursuant to Section 12.32 G of the Municipal Code, the following limitations are hereby imposed upon the use of the subject property, subject to the "Q" Qualified classification.

1. **Use.** The use and area regulations of the small lot development shall be developed for uses as permitted in the RD3 Zone as defined in LAMC Section 12.09.1, except as modified by the conditions herein or subsequent action.
2. **Site Development.** The use and development of the property shall be in substantial conformance with the plans submitted with the application and marked Exhibit "A", stamped May 11, 2017, except as may be revised as a result of this action.
3. **Density.** A maximum of twenty-two (22) dwelling units shall be permitted.

Section \_\_. The City Clerk shall certify to the passage of this ordinance and have it published in accordance with Council policy, either in a daily newspaper circulated in the City of Los Angeles or by posting for ten days in three public places in the City of Los Angeles: one copy on the bulletin board located at the Main Street entrance to the Los Angeles City Hall; one copy on the bulletin board located at the Main Street entrance to the Los Angeles City Hall East; and one copy on the bulletin board located at the Temple Street entrance to the Los Angeles County Hall of Records.

I hereby certify that the foregoing ordinance was passed at the Council of the City of Los Angeles, by a majority vote of all its members, at the meeting of \_\_\_\_\_.

\_\_\_\_\_  
Holly L. Wolcott, City Clerk

By \_\_\_\_\_  
Deputy

Approved \_\_\_\_\_

\_\_\_\_\_  
Mayor

Pursuant to Section 558 of the City Charter,  
the City Planning Commission on May 25, 2017  
recommends this ordinance be adopted by the City Council.

  
\_\_\_\_\_  
James K. Williams, Commission Executive Assistant II  
City Planning Commission

File No. \_\_\_\_\_