

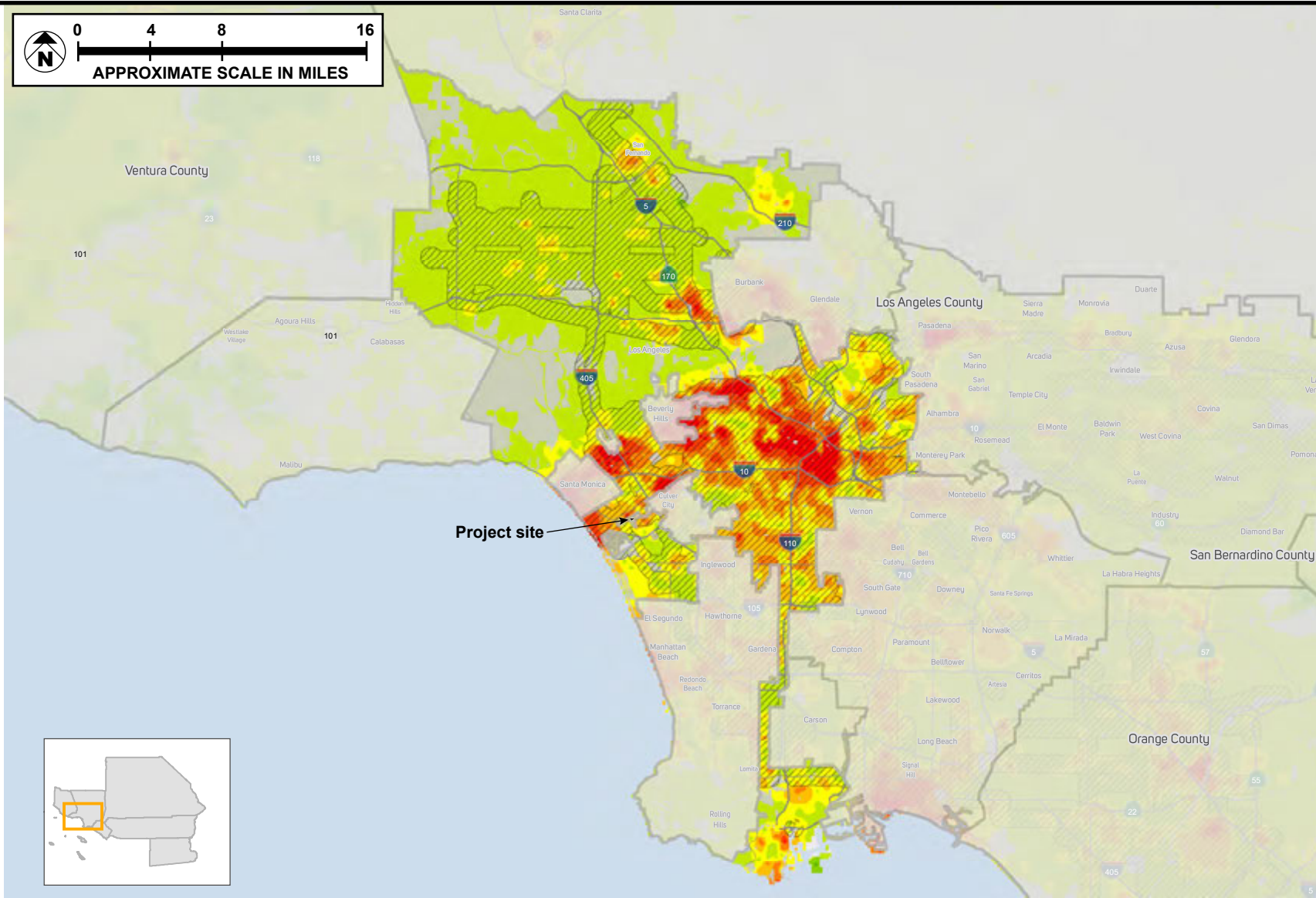

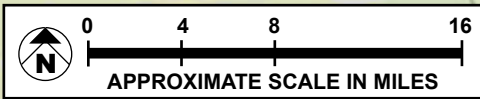

Attachment D

Forecasted Los Angeles Subregion Regional Development Types (2040)



 HQTA (2040)
 California Protected Areas Database (CPAD)



Note: The forecasted land use development patterns by LDCs shown are based on Transportation Analysis Zone (TAZ) level data utilized to conduct required modeling analyses. Data at the TAZ level or at a geography smaller than the jurisdictional level are advisory only and non-binding, because SCAG sub-jurisdictional forecasts are not to be adopted as part of the 2016 RTP/SCS. For purposes of qualifying for future funding opportunities and/or other incentive programs, sub-jurisdictional data and/or maps used to determine consistency with the Sustainable Communities Strategy shall only be used at the discretion and with the approval of the local jurisdiction. However, this does not otherwise limit the use of the sub-jurisdictional data and/or maps by SCAG, CTCs, Councils of Governments, SCAG Subregions, Caltrans and other public agencies for transportation modeling and planning purposes. Any other use of the sub-jurisdictional data and/or maps not specified herein, shall require agreement from the Regional Council, respective policy committees and local jurisdictions.

SOURCE: SCAG—2015

ATTACHMENT D



Forecasted City of Los Angeles Subregion Regional Development Types (2040)