





**Report to the  
BOARD OF AIRPORT COMMISSIONERS**

Approver:  _____ Dave Jones, Deputy Executive Director Commercial Development Division	<b>Meeting Date</b> 10/6/2022			
	<b>Needs Council Approval:</b> <input checked="" type="checkbox"/> Y			
Reviewer:  _____ Brian C. Oster, City Attorney <i>LTO</i>	Reviewed for/by	Date	Approval Status	By
	Finance	9/27/2022	<input checked="" type="checkbox"/> Y <input type="checkbox"/> NA	JS
 _____ <small>Justin Erbacci (Sep 29, 2022 21:28 PDT)</small> Justin Erbacci, Chief Executive Officer	CEQA	9/16/2022	<input checked="" type="checkbox"/> Y	VW
	Procurement	9/19/2022	<input type="checkbox"/> Y <input checked="" type="checkbox"/> Cond	QM
	Guest Experience	9/21/2022	<input checked="" type="checkbox"/> Y	TB
	Strategic Planning	9/26/2022	<input checked="" type="checkbox"/> Y	BNZ

**SUBJECT**

Request to approve the proposed Office Lease with Gallardo Law Group, P.C., at Aviation Plaza, 16461 Sherman Way, Van Nuys, that will generate \$105,508 in net revenue over the 63-month term.

**RECOMMENDATIONS**

Management RECOMMENDS that the Board of Airport Commissioners:

- ADOPT the Staff Report.
- DETERMINE that this action is exempt from the California Environmental Quality Act (CEQA) pursuant to Article III, Class 1 (1) and Article III, Class 1 (18)(c) of the Los Angeles City CEQA Guidelines.
- FIND that the City's competitive bidding restrictions do not apply pursuant to Board Resolution No. 27530 where the Board of Airport Commissioners and the City Council found that it would be in the best interest of the City to contract with Colliers International for leasing services at the Aviation Plaza.
- APPROVE the proposed Office Lease with Gallardo Law Group, P.C., which will generate \$105,508 in net revenue over the 63-month term for Los Angeles World Airports.

5. AUTHORIZE the Chief Executive Officer, or designee, to execute the proposed Office Lease after approval as to form by the City Attorney and approval by the Los Angeles City Council.
6. APPROPRIATE funds in the amount of \$21,557.39, of which \$7,417.39 is for broker commissions and \$14,140 is for tenant improvements.

## DISCUSSION

### 1. Purpose

Staff request approval of the proposed new 63-month office lease at Aviation Plaza with Gallardo Law Group, P.C. (Gallardo Law).

### 2. Prior Related Actions/History of Board Actions

- **June 15, 2016 – Resolution No. 26251**  
The Board of Airport Commissioners (Board) approved the Settlement, Lease Termination, and Bill of sale, Assignment and Assumption Agreement between Los Angeles World Airports and Aviation Plaza, LLC pursuant to Lease VNA-5126 for 2.3 acres of land and a 54,680 square foot office building.

### 3. Background

Gallardo Law was a tenant at Aviation Plaza prior to Los Angeles World Airports (LAWA) taking possession of the building in 2016. At the time of acquisition, LAWA assumed all the previous building owner's month-to-month leases, one of which was with Gallardo Law. Beginning in 2019, LAWA staff began working to convert the previous owner-drafted leases at Aviation Plaza into LAWA's standard office lease format.

### 4. Current Action/Rationale

Los Angeles World Airports, through the leasing team at Colliers, negotiated with Gallardo Law to convert their month-to-month lease to a standard LAWA office lease with new terms and lease language. During the negotiations, Gallardo Law requested a larger suite in the building and LAWA was able to accommodate this request. Pursuant to LAWA's office leasing incentives, three months of rental abatement and a tenant improvement (TI) allowance of \$10/Square Foot (SF) were negotiated. The proposed Office Lease will generate approximately \$105,508 in net revenue over the 63-month term.

The table below provides a summary of the proposed terms of the lease:

Proposed Office Lease	
<b>TERM:</b>	63 months
<b>COMMENCEMENT:</b>	After completion of TI work
<b>EXPIRATION:</b>	63 months after completion of TI work
<b>OPTIONS:</b>	None
<b>DEMISED PREMISES:</b>	1,414 SF
<b>RENTAL RATE:</b>	\$1.40/Square Feet/Month
<b>GROSS REVENUE FOR ENTIRE TERM:</b>	\$127,065.48
<b>RENT ABATEMENT:</b>	2 <sup>nd</sup> , 3 <sup>rd</sup> , and 4 <sup>th</sup> months of the lease
<b>TENANT IMPROVEMENTS:</b>	< \$14,140>
<b>BROKER COMMISSION:</b>	<\$7,417.39>
<b>NET REVENUE:</b>	
(Gross Revenue Minus Broker Commission)	\$105,508.09

The terms of the proposed Office Lease comply with or exceed the underwriting guidelines established by LAWA at the time of the Aviation Plaza acquisition.

***How This Action Advances a Specific Strategic Plan Goal and Objective***

This action advances this strategic goal and objective: Sustain a Strong Business: Diversify and grow revenue sources, and manage costs. Leasing owned assets such as Aviation Plaza assists in growing revenue.

**Fiscal Impact**

Approval of this item will result in net revenue of approximately \$105,508 to LAWA over the 63-month term after the broker commission and the tenant improvement allowance are deducted.

**5. Alternatives Considered**

- ***Take No Action/Deny Request to Approve the Office Lease***  
Deferring approval of the proposed Office Lease will risk the loss of the tenant, which will then result in lost revenue.
- ***Lease Space to Another Tenant***  
No other parties have expressed interest in and no prospective tenants are known to exist for these premises, Suite 155. Therefore, leasing to another tenant is not a viable option at this time.

## **APPROPRIATIONS**

LAWA requests the Board appropriate funds in the amount of \$7,417.39 for broker commissions and \$14,140 for tenant improvements as approved in the Property Management and Leasing Agreement with Colliers International Real Estate Management Services, Inc. at Aviation Plaza and Skyview Center.

## **STANDARD PROVISIONS**

1. The issuance of permits, leases, agreements, gate and space assignments, and renewals, amendments or extensions thereof, or other entitlements granting use of existing airport facilities or its operations is exempt from California Environmental Quality Act (CEQA) requirements pursuant to Article III, Class 1 (18)(c) of the Los Angeles City CEQA Guidelines. And, interior or exterior alterations involving remodeling or minor construction where there will be negligible or no expansion of use is exempt from CEQA requirements pursuant to Article III, Class 1 (1).
2. This proposed document(s) is/are subject to approval as to form by the City Attorney.
3. Actions taken on this item by the Board of Airport Commissioners will become final pursuant to the provisions of Los Angeles City Charter Section 606.
4. Gallardo Law Group, P.C., will comply with the provisions of the Living Wage/Worker Retention Ordinances.
5. The Small Business Enterprise, Local Business Enterprise/Local Small Business Enterprise, and Disabled Veterans Business Enterprise Programs do not apply to leases.
6. Gallardo Law Group, P.C., will comply with the provisions of the Affirmative Action Program.
7. Gallardo Law Group, P.C., must submit a Business Tax Registration Certificate prior to execution of Lease Agreement.
8. Gallardo Law Group, P.C., will comply with the provisions of the Child Support Obligations Ordinance.
9. Gallardo Law Group, P.C., has approved insurance documents, in the terms and amounts required, on file with the Los Angeles World Airports.
10. This action is not subject to the provisions of City Charter Section 1022 (Use of Independent Contractors).
11. Gallardo Law Group, P.C., submitted the Contractor Responsibility Program Pledge of Compliance and will comply with the provisions of the Contractor Responsibility Program.
12. Gallardo Law Group, P.C., must be determined by Public Works, Office of Contract Compliance, with the provisions of the Equal Benefits Ordinance prior to execution of the Lease Agreement.

13. This action is not subject to the provisions of the First Source Hiring Program.
14. Gallardo Law Group, P.C., submitted the Bidder Contributions CEC Form 55 and will comply with its provisions.
15. Gallardo Law Group, P.C., submitted the Municipal Lobbying Ordinance CEC Form 50 and will comply with its provisions.
16. This action is not subject to the provisions of the Iran Contracting Act of 2010.

**OFFICE LEASE**

This Office Lease (the "**Lease**"), dated as of the date set forth in Section 1 of the Summary of Basic Lease Information (the "**Summary**") below, is made by and between CITY OF LOS ANGELES, a California municipal corporation, acting by order of and through its Board of Airport Commissioners ("**Landlord**"), and GALLARDO LAW GROUP, P.C., a California professional corporation ("**Tenant**").

**SUMMARY OF BASIC LEASE INFORMATION**

**LEASE TERMS**

**DESCRIPTION**

1. Date of Execution: \_\_\_\_\_ day of \_\_\_\_\_, 2022.  
Landlord shall not execute the Lease until the Board of Airport Commissioners has approved the Lease.
2. Premises
- 2.1 Building: That certain building containing approximately 55,600 rentable square feet of space at 16461 Sherman Way, Van Nuys, California.
- 2.2 Premises: Approximately 1,414 rentable square feet ("RSF") of space on the first (1<sup>st</sup>) floor of the Building and commonly known as Suite 155, as further set forth in **Exhibit A** to this Lease.
3. Lease Term (Article 2)
- 3.1 Length of Term: 63 months.
- 3.2 Lease Commencement Date: The earlier to occur of (i) Substantial Completion of the tenant improvement work as provided in the Tenant Work Letter attached hereto as Exhibit "B" and (ii) Tenant's occupancy of the Premises. Upon the occurrence of the Lease Commencement Date, Landlord and Tenant agree to execute and deliver a Commencement Letter in a form substantially similar to that attached hereto as **Exhibit C**.
- 3.3 Lease Expiration Date: The last day of the calendar month that is the sixty-third (63<sup>rd</sup>) month after the Lease Commencement Date, unless extended or earlier terminated pursuant to this Lease.

4. Base Rent (Article 3)

4.1 Amount Due:

<u>Lease Months</u>	<u>Annual Base Rent</u>	<u>Monthly Installment</u>	<u>Rate per RSF</u>
1 – 12*	\$23,755.20	\$1,979.60	\$1.40

13 – 24	\$24,467.86	\$2,038.99	\$1.44
25 – 36	\$25,201.89	\$2,100.16	\$1.49
37 – 48	\$25,957.95	\$2,163.16	\$1.53
49 – 60	\$26,736.69	\$2,228.06	\$1.58
61 – 63	\$6,884.70**	\$2,294.90	\$1.62

\* Subject to the terms set forth in Section 3.5 below, the monthly installment of Base Rent for the second (2<sup>nd</sup>), third (3<sup>rd</sup>), and fourth (4<sup>th</sup>) full months of the Lease Term shall be abated.

\*\* Three-month period.

- |  |   |
|--|---|
| 4.2 Rent Payment Address:              | Los Angeles World Airports City of Los Angeles –<br>Aviation Plaza<br>c/o Colliers International<br>P.O. Box 22107<br>Tampa, FL 33622   |
| 5. Base Year (Article 4):              | Intentionally Omitted.  |
| 6. Tenant’s Share (Article 4):         | Intentionally Omitted.  |
| 7. Permitted Use (Article 5):          | General office uses only consistent with a Class B office building.   |
| 8. Security Deposit (Article 21):      | \$6,884.70  |
| 9. Parking Passes (Article 28):        | A total of 4 parking spaces in the surface lot serving the Building, which shall consist of two tandem spaces and two regular spaces, and shall be identified by the Suite number of 155, subject to the terms of Article 28 of this Lease. |
| 10. Address of Tenant (Section 29.18): | Gallardo Law Group<br>16461 Sherman Way, Suite 115<br>Van Nuys, CA 91406<br>Attention: Carlos Gallardo<br>(Prior to and After Lease Commencement Date)  |

11. Address of Landlord (29.18):

LAWA c/o Colliers International  
16830 Ventura Boulevard, Suite J  
Encino, CA 91436  
Attention: Debi Hearn

Los Angeles World Airports  
1 World Way, Suite 204  
Los Angeles, CA 90045-5803  
Attention: Denise Sample

with a copy to:

Los Angeles World Airports  
1 World Way  
Los Angeles, CA 90045-5803  
Attention: City Attorney

12. Broker(s) (Section 29.22):

For Landlord: Colliers International  
For Tenant: Colliers International



## ARTICLE 1

### PREMISES, BUILDING, PROJECT, AND COMMON AREAS

#### 1.1 Premises, Building, Project, and Common Areas.

1.1.1 **The Premises.** Landlord hereby leases to Tenant and Tenant hereby leases from Landlord the premises set forth in Section 2.2 of the Summary (the “**Premises**”). The outline of the Premises is set forth in **Exhibit A** attached hereto and each floor or floors of the Premises has approximately the number of rentable square feet as set forth in Section 2.2 of the Summary. The parties hereto agree that the lease of the Premises is upon and subject to the terms, covenants and conditions herein set forth, and Tenant covenants as a material part of the consideration for this Lease to keep and perform each and all of such terms, covenants and conditions by it to be kept and performed and that this Lease is made upon the condition of such performance. The parties hereto hereby acknowledge that the purpose of **Exhibit A** is to show the approximate location of the Premises in the “Building,” as that term is defined in Section 1.1.2 below, only, and such Exhibit is not meant to constitute an agreement, representation or warranty as to the construction of the Premises, the precise area thereof or the specific location of the “Common Areas,” as that term is defined in Section 1.1.2 below, or the elements thereof or of the access ways to the Premises or the “Project,” as that term is defined in Section 1.1.2 below. Except as specifically set forth in this Lease and in the Tenant Work Letter, **Exhibit B**, Tenant shall accept the Premises and the Building in their “AS-IS” condition as of the date on which Landlord delivers the Premises to Tenant, and Landlord shall not be obligated to provide or pay for any improvement work or services related to the improvement of the Premises. Tenant also acknowledges that Landlord has made no representation or warranty regarding the condition of the Premises, the Building or the Project or with respect to the suitability of any of the foregoing for the conduct of Tenant’s business, except as specifically set forth in this Lease and the Tenant Work Letter. The taking of possession of the Premises by Tenant shall conclusively establish that the Premises and the Building were at such time in good and sanitary order, condition, and repair.

1.1.2 **The Building and The Project; Common Areas.** The Premises are a part of the building set forth in Section 2.1 of the Summary (the “**Building**”). The term “**Project**,” as used in this Lease, shall mean (i) the Building, (ii) the Common Areas, and (iii) at Landlord’s discretion, any additional real property, areas, land, buildings or other improvements added thereto which are adjacent to the Building or the Common Areas. Tenant shall have the non-exclusive right to use in common with other tenants in the Project, and subject to the rules and regulations referred to Article 5 of this Lease, those portions of the Project which are provided, from time to time, for use in common by Landlord, Tenant and any other tenants of the Project (such areas, together with such other portions of the Project designated by Landlord, in its discretion, including certain areas designated for the exclusive use of certain tenants, or to be shared by Landlord and certain tenants, are collectively referred to herein as the “**Common Areas**.”)

1.2 **Stipulation of Rentable Square Feet of Premises and Building.** Landlord and Tenant hereby stipulate to the “rentable square feet” of the Building and Premises as set forth in Sections 2.1 and 2.2 of the Summary, and agree that the rentable square feet of the Premises and the rentable square feet of the Building shall not be subject to remeasurement or modification for purposes of this Lease.

## ARTICLE 2

### LEASE TERM; OPTION TERM

2.1 **In General.** The terms and provisions of this Lease shall be effective as of the date of this Lease except for the provisions of this Lease relating to the payment of Rent. The term of this Lease (the "**Lease Term**") shall be as set forth in Section 3.1 of the Summary, shall commence on the date set forth in Section 3.2 of the Summary (the "**Lease Commencement Date**"), and shall terminate on the date determined in accordance with Section 3.3 of the Summary (the "**Lease Expiration Date**") unless this Lease is sooner terminated as hereinafter provided.

2.2 **No Option Term.** Landlord has not granted Tenant any options to extend the Lease Term.

### **ARTICLE 3**

#### **BASE RENT**

3.1 **In General.** Tenant shall pay, without prior notice or demand, to Landlord or Landlord's agent at the address set forth in Section 4.2 of the Summary, or, at Landlord's option, at such other place as Landlord may from time to time designate in writing, by a check or wire transfer for currency which, at the time of payment, is legal tender for private or public debts in the United States of America, base rent ("**Base Rent**") as set forth in Section 4 of the Summary, payable in equal monthly installments as set forth in Section 4 of the Summary in advance on or before the first day of each and every calendar month during the Lease Term, without any setoff or deduction whatsoever. The Base Rent for the first full month of the Lease Term shall be paid at the time of Tenant's execution of this Lease. If any Rent payment date (including the Lease Commencement Date) falls on a day of the month other than the first day of such month or if any payment of Rent is for a period which is shorter than one month, the Rent for any fractional month shall accrue on a daily basis for the period from the date such payment is due to the end of such calendar month or to the end of the Lease Term at a rate per day which is equal to 1/365 of the applicable annual Rent. All other payments or adjustments required to be made under the terms of this Lease that require proration on a time basis shall be prorated on the same basis.

3.2 **Payment of Real Estate Taxes.** Except as expressly set forth in Section 3.3 below, Landlord is responsible for paying real estate taxes associated with the property.

3.3 **Personal Property Taxes and Other Charges for Which Tenant is Directly Responsible.**

(a) Tenant shall be liable for and shall pay ten (10) days before delinquency, taxes levied against Tenant's equipment, furniture, fixtures and any other personal property located in or about the Premises. If any such taxes on Tenant's equipment, furniture, fixtures and any other personal property are levied against Landlord or Landlord's property or if the assessed value of Landlord's property is increased by the inclusion therein of a value placed upon such equipment, furniture, fixtures or any other person property and if Landlord pays the taxes based upon such increased assessment, which Landlord shall have the right to do regardless of the validity thereof but only under proper protest if requested by Tenant, Tenant shall upon demand repay to Landlord the taxes so levied against Landlord or the proportion of such taxes resulting from such increase in the assessment, as the case may be.

(b) In accordance with California Revenue and Taxation Code Section 107.6(a), Landlord states that by Tenant's executing this Lease and accepting the benefits thereof, a property interest may be created known as a "possessory interest" that is subject to property taxation, and which possessory interest tax, if any, shall be paid by Tenant in addition to any Base Rent, unless, at Landlord's sole discretion, Landlord elects to pay such possessory interest tax by providing written notice to Tenant.

3.4 **Utilities.** During the Term of this Lease, Landlord agrees to pay those charges for gas, heat, electricity, water, and any other utilities that serve the Building and are not Overstandard Tenant Uses, as further described in Article 6 below, as the same becomes due unless the Premises are, or become separately metered, then Tenant shall pay for said separately metered utility charges. If Tenant fails to pay any separately metered charges, Landlord shall have no obligation to pay them, but if Landlord elects to pay them, such payment by Landlord shall be added to Base Rent plus an administrative fee of fifteen (15%) percent shall be additionally charged to Tenant. Tenant shall pay for any and all phone, cable and internet fees for installation required inside the Premises and/or serving the Premises. Notwithstanding anything to the contrary herein, Tenant acknowledges and agrees that Tenant shall pay for any Overstandard Tenant Uses as set forth in Section 6.2 below.

3.5 **Base Rent Abatement.** Subject to the terms of this Section 3.5, during the second (2<sup>nd</sup>), third (3<sup>rd</sup>), and fourth (4<sup>th</sup>) full months of the Lease Term (collectively, the "**Base Rent Abatement Period**"), Tenant shall not be obligated to pay Base Rent for the Premises (the "**Base Rent Abatement**"). In no event shall the aggregate amount of the Base Rent Abatement exceed Five Thousand Nine Hundred Thirty-Eight and 80/100 Dollars (\$5,938.80). The foregoing Base Rent Abatement has been granted to Tenant as additional consideration for entering into this Lease and for agreeing to pay the rent and perform the terms and conditions otherwise required under this Lease. If at any time during the Lease Term Tenant shall be in default under this Lease, and shall fail to cure such default within the applicable notice and cure period, if any, set forth in this Lease, then Landlord may at its option, elect, in addition to any other remedies Landlord may have under this Lease, one or more of the following remedies: (i) that Tenant's right to receive any Base Rent Abatement provided under this Lease shall automatically be deemed terminated and of no further force or effect, (ii) that Tenant shall immediately become obligated to pay to Landlord all Base Rent abated hereunder during the Base Rent Abatement Period, with interest at the "Interest Rate," as that term is defined in Article 25 below, from the date such Base Rent would have otherwise been due but for the abatement provided herein; or (iii) that the dollar amount of the unapplied portion of the Base Rent Abatement as of such default shall be converted to a credit to be applied to the Base Rent applicable to the Premises at the end of the Lease Term and Tenant shall immediately be obligated to begin paying Base Rent for the Premises in full.

#### **ARTICLE 4**

#### **ADDITIONAL RENT – INTENTIONALLY OMITTED**

#### **ARTICLE 5**

#### **USE OF PREMISES**

5.1 **Permitted Use.** Tenant shall use the Premises solely for general office purposes consistent with the character of the Building as a Class B office building and Tenant shall not use or permit the Premises or the Project to be used for any other purpose or purposes whatsoever without the prior written consent of Landlord, which shall not be unreasonably withheld.

5.2 **Prohibited Uses.** The uses prohibited under this Lease shall include, without limitation, use of the Premises or a portion thereof for (i) offices of any agency or bureau of the United States or any state or political subdivision thereof; (ii) offices or agencies of any foreign governmental or political subdivision thereof; (iii) offices of any health care professionals or service organization; (iv) schools or other

training facilities which are not ancillary to corporate, executive or professional office use; (v) retail or restaurant uses; (vi) communications firms such as radio and/or television stations, or (vii) an executive suites subleasing business or operation. Tenant shall not allow occupancy density of use of the Premises which is greater than the average density of other tenants of the Building. Tenant further covenants and agrees that Tenant shall not use, or suffer or permit any person or persons to use, the Premises or any part thereof for any use or purpose contrary to the provisions of the Rules and Regulations set forth in **Exhibit D**, attached hereto, as the same may be amended by Landlord from time to time, or in violation of the laws of the United States of America, the State of California, or the ordinances, regulations or requirements of the local municipal or county governing body or other lawful authorities having jurisdiction over the Project, including, without limitation, any such laws, ordinances, regulations or requirements relating to hazardous materials or substances, as those terms are defined by applicable laws now or hereafter in effect. Tenant shall not do or permit anything to be done in or about the Premises which will in any way damage the reputation of the Project or obstruct or interfere with the rights of other tenants or occupants of the Building, or injure or annoy them or use or allow the Premises to be used for any improper, unlawful or objectionable purpose, nor shall Tenant cause, maintain or permit any nuisance in, on or about the Premises. Tenant shall comply with all recorded covenants, conditions, and restrictions now or hereafter affecting the Project and any rules, regulations and restrictions contained therein or promulgated thereunder.

## **ARTICLE 6**

### **SERVICES AND UTILITIES**

6.1 **Standard Tenant Services.** Landlord shall provide the following services on all days (unless otherwise stated below) during the Lease Term.

6.1.1 Subject to limitations imposed by all governmental rules, regulations and guidelines, applicable thereto, Landlord shall provide heating, ventilation, and air conditioning (“**HVAC**”) when necessary for normal comfort for normal office use in the Premises from 8:00 A.M. to 6:00 P.M. Monday through Friday, and 9:00 A.M. to 1:00 P.M. Saturday (collectively, the “**Building Hours**”), except for the date of observation of New Year’s Day, Presidents’ Day, Memorial Day, Independence Day, Labor Day, Thanksgiving Day, Christmas Day and, at Landlord’s discretion, other locally or nationally recognized holidays (collectively, the “**Holidays**”).

6.1.2 Landlord shall provide adequate electrical wiring and facilities for normal general office use and electricity at levels consistent with normal general office use, as reasonably determined by Landlord. Tenant shall bear the cost of replacement of lamps, starters and ballasts for non-Building standard lighting fixtures within the Premises.

6.1.3 Landlord shall provide city water from the regular Building outlets for drinking, lavatory and toilet purposes in the Common Areas.

6.1.4 Landlord shall provide janitorial services to the Premises except on the date of observation of the Holidays, in and about the Premises in a manner consistent with other comparable buildings in the vicinity of the Building.

6.1.5 Landlord shall provide nonexclusive, non-attended automatic passenger elevator service during the Building Hours, except on Holidays, and shall have one elevator available at all other times.

6.1.6 Landlord shall provide plumbing that is in good working order; provided however, plumbing issues caused by Tenant, as determined by a professional plumber, shall be charged to Tenant in addition to any Base Rent.

Tenant shall cooperate fully with Landlord at all times and abide by all regulations and requirements that Landlord may reasonably prescribe for the proper functioning and protection of the HVAC, electrical, mechanical and plumbing systems.

6.2 **Overstandard Tenant Use.** Tenant shall not, without Landlord's prior written consent, use heat-generating machines, machines other than normal fractional horsepower office machines, or equipment or lighting other than Building standard lights in the Premises, which may affect the temperature otherwise maintained by the air conditioning system or increase the water normally furnished for the Premises by Landlord pursuant to the terms of Section 6.1 of this Lease. If such consent is given, Landlord shall have the right to install supplementary air conditioning units or other facilities in the Premises, including supplementary or additional metering devices, and the cost thereof, including the cost of installation, operation and maintenance, increased wear and tear on existing equipment and other similar charges, shall be paid by Tenant to Landlord upon billing by Landlord. If Tenant uses water, electricity, heat or air conditioning in excess of that supplied by Landlord pursuant to Section 6.1 of this Lease, or if Tenant shall install and/or operate in the Premises any equipment which shall have an electrical consumption greater than that of normal general office equipment, or which, consistent with the practices of the landlords of comparable Class B office buildings located in the vicinity of the Building, are considered to be high electricity consumption equipment, Tenant shall pay to Landlord, upon billing, the cost of such excess consumption, the cost of the installation, operation, and maintenance of equipment which is installed in order to supply excess consumption, and the cost of the increased wear and tear on existing equipment caused by such excess consumption; and Landlord may install devices to separately meter any increased use and in such event Tenant shall pay the increased costs directly to Landlord, on demand, at the rates charged by the public utility company furnishing the same, including the cost of such additional metering devices. Tenant's use of electricity shall never exceed the capacity of the feeders to the Project or the risers or wiring installation. If Tenant desires to use heat, ventilation or air conditioning during hours other than those for which Landlord is obligated to supply such utilities pursuant to the terms of Section 6.1 of this Lease, Tenant shall give Landlord such prior notice, if any, as Landlord shall from time to time establish as appropriate in order to supply such utilities, of Tenant's desired use and Landlord may supply such utilities to Tenant at such hourly cost to Tenant (which shall be treated as an expense in addition to any Base Rent) as Landlord shall from time to time establish.

6.3 **Interruption of Use.** Tenant agrees that Landlord shall not be liable for damages, by abatement of Rent or otherwise, for failure to furnish or delay in furnishing any service (including telephone and telecommunication services), or for any diminution in the quality or quantity thereof, when such failure or delay or diminution is occasioned, in whole or in part, by breakage, repairs, replacements, or improvements, by any strike, lockout or other labor trouble, by inability to secure electricity, gas, water or other fuel at the Building or Project after reasonable effort to do so, by any riot or other dangerous condition, emergency, accident or casualty whatsoever, by act or default of Tenant or other parties, or by any other cause; and such failures or delays or diminution shall never be deemed to constitute an eviction or disturbance of Tenant's use and possession of the Premises or relieve Tenant from paying Rent or performing any of its obligations under this Lease. Furthermore, Landlord shall not be liable under any circumstances for a loss of, or injury to, property or for injury to, or interference with, Tenant's business, including, without limitation, loss of profits, however occurring, through or in connection with or incidental to a failure to furnish any of the services or utilities as set forth in this Article 6.

6.4 **Access Control; Tenant's Security System**. Landlord shall provide reasonable access control services for the Building seven (7) days per week, twenty-four (24) hours per day, in a manner materially consistent with comparable buildings in the vicinity of the Building (subject to reasonable adjustments as determined by Landlord based upon the relative size of the Project vis-à-vis the size of the comparable buildings in the vicinity of the Building) consisting of four (4) front door keys, two (2) restroom keys, and four (4) Suite keys, for a total of ten (10) keys. If Tenant requires any replacement key(s), Landlord shall supply Tenant replacement key(s) and Landlord shall charge Tenant the higher of (i) Fifteen Dollars (\$15) per key and (ii) the prevailing market rate. In no event shall Tenant rekey the Suite door. Notwithstanding the foregoing, Landlord shall in no event be liable for personal injury or property damage for any error with regard to the admission to, or exclusion from, the Building or Project of any person. Tenant may, at its own expense, install its own security system ("**Tenant's Security System**") in the Premises pursuant to the terms of Article 8 below (including, without limitation, the requirement that Tenant must obtain Landlord's reasonable prior approval for Tenant's installation of Tenant's Security System). Except as specifically set forth below, in no event shall Tenant's Security System tie into the Building security systems; provided that Tenant's Security System may include a key card access system for the Premises which operates on the same type of key card as the Building systems. Tenant shall be solely responsible, at Tenant's sole cost and expense, for the monitoring, operation and removal of Tenant's Security System. Tenant shall provide Landlord with any information reasonably required regarding Tenant's Security System. At Landlord's option, upon the expiration or earlier termination of the Lease Term, Landlord may require Tenant to remove Tenant's Security System and repair all damage to the Building resulting from such removal, at Tenant's sole cost and expense.

## **ARTICLE 7**

### **REPAIRS**

Tenant shall, at Tenant's own expense, pursuant to the terms of this Lease, including without limitation Article 8 hereof, keep the Premises, including all improvements, fixtures, furnishings therein, in good order, repair and condition at all times during the Lease Term. In addition, Tenant shall, at Tenant's own expense, but under the supervision and subject to the prior approval of Landlord, and within any reasonable period of time specified by Landlord, pursuant to the terms of this Lease, including without limitation Article 8 hereof, promptly and adequately repair all damage to the Premises and replace or repair all damaged, broken, or worn fixtures and appurtenances, except for damage caused by ordinary wear and tear beyond the reasonable control of Tenant; provided however, that, at Landlord's option, or if Tenant fails to make such repairs, Landlord may, but need not, make such repairs and replacements, and Tenant shall pay Landlord the cost thereof, including a percentage of the cost thereof (to be uniformly established for the Building and/or the Project) sufficient to reimburse Landlord for all overhead, general conditions, fees and other costs or expenses arising from Landlord's involvement with such repairs and replacements forthwith upon being billed for same. Landlord may, but shall not be required to, enter the Premises at all reasonable times to make such repairs, alterations, improvements, or additions to the Premises or to the Project or to any equipment located in the Project as Landlord shall desire or deem necessary or as Landlord may be required to do by governmental or quasi-governmental authority or court order or decree. Tenant hereby waives any and all rights under the benefits of subsection 1 of Section 1932 and Sections 1941 and 1942 of the California Civil Code or under any similar law, statute, or ordinance now or hereafter in effect.

## **ARTICLE 8**

### **ADDITIONS AND ALTERATIONS**

8.1 **Landlord's Consent to Alterations.** Tenant may not make any improvements, alterations, additions or changes to the Premises or any mechanical, plumbing or HVAC facilities or systems pertaining to the Premises (collectively, the "**Alterations**") without first procuring the prior written consent of Landlord to such Alterations, which consent shall be requested by Tenant not less than thirty (30) days prior to the commencement thereof, and which consent shall not be unreasonably withheld by Landlord, provided it shall be deemed reasonable for Landlord to withhold its consent to any Alteration which adversely affects the structural portions or the systems or equipment of the Building or is visible from the exterior of the Building. The construction of the initial improvements to the Premises shall be governed by the terms of the Tenant Work Letter and not the terms of this Article 8.

8.2 **Manner of Construction.** Landlord may impose, as a condition of its consent to any and all Alterations or repairs of the Premises or about the Premises, such requirements as Landlord in its sole discretion may deem desirable, including, but not limited to, (i) the requirement that Tenant utilize for such purposes only contractors, subcontractors, materials, mechanics and materialmen selected by Tenant from a list provided and approved by Landlord, (ii) the requirement that upon Landlord's request, Tenant shall, at Tenant's expense, remove such Alterations upon the expiration or any early termination of the Lease Term, and (iii) the requirement that all Alterations conform in terms of quality and style to the building's standards established by Landlord. If such Alterations will involve the use of or disturb hazardous materials or substances existing in the Premises, Tenant shall comply with Landlord's rules and regulations concerning such hazardous materials or substances. Landlord's approval of the plans, specifications and working drawings for Tenant's Alterations shall create no responsibility or liability on the part of Landlord for their completeness, design sufficiency, or compliance with all Laws. Tenant shall construct such Alterations and perform such repairs in a good workmanlike manner, in conformance with any and all applicable federal, state, county or municipal laws, rules and regulations and pursuant to a valid building permit, issued by the City of Los Angeles, all in conformance with Landlord's construction rules and regulations and the plans and specifications previously approved by Landlord. In the event Tenant performs any Alterations in the Premises which require or give rise to governmentally required changes to the "Base Building," as that term is defined below, then Landlord shall, at Tenant's expense, make such changes to the Base Building. The "**Base Building**" shall include the structural portions of the Building, and the public restrooms and the Building systems and equipment located in the internal core of the Building. In performing the work of any such Alterations, Tenant shall have the work performed in such manner so as not to obstruct the business of Landlord or other tenants in the Project. Tenant shall not use (and upon notice from Landlord shall cease using) contractors, services, workmen, labor, materials or equipment that, in Landlord's reasonable judgment, would disturb labor harmony with the workforce or trades engaged in performing other work, labor or services in or about the Building or the Common Areas. In addition to Tenant's obligations under Article 9 of this Lease, upon completion of any Alterations, Tenant agrees to cause a Notice of Completion to be recorded in the office of the Recorder of the County of Los Angeles in accordance with Section 8182 of the California Civil Code or any successor statute and furnish a copy thereof to Landlord upon recordation, and timely give all notices required pursuant to Section 3259.5 of the California Civil Code or any successor statute (failing which, Landlord may itself execute and file such Notice of Completion and give such notices on behalf of Tenant as Tenant's agent for such purpose), and Tenant shall deliver to the Project management office a reproducible copy of the "as built" drawings of the Alterations as well as all permits, approvals and other documents issued by any government agency in connection with the Alterations.

8.3 **Payment for Improvements.** If payment is made directly to contractors, Tenant shall comply with Landlord's requirements for final lien releases and waivers in connection with Tenant's payment for work to contractors. Whether or not Tenant orders any work directly from Landlord, Tenant shall pay to

Landlord a percentage of the cost of such work sufficient to compensate Landlord for all overhead, general conditions, fees and other costs and expenses arising from Landlord's involvement with such work.

8.4 **Construction Insurance.** In addition to the requirements of Article 10 of this Lease, in the event that Tenant makes any Alterations, prior to the commencement of such Alterations, Tenant shall provide Landlord with evidence that Tenant carries "Builder's All Risk" insurance in an amount approved by Landlord covering the construction of such Alterations, and such other insurance as Landlord may require, it being understood and agreed that all of such Alterations shall be insured by Tenant pursuant to Article 10 of this Lease immediately upon completion thereof. In addition, Landlord may, in its discretion, require Tenant to obtain a lien and completion bond or some alternate form of security satisfactory to Landlord in an amount sufficient to ensure the lien-free completion of such Alterations and naming Landlord as co-obligee.

8.5 **Landlord's Property.** All Alterations, improvements, fixtures, equipment and/or appurtenances which may be installed or placed in or about the Premises, from time to time, shall be at the sole cost of Tenant and shall become the property of Landlord. Landlord may, however, by written notice to Tenant prior to the end of the Lease Term, or by written notice following any earlier termination of this Lease, require Tenant, at Tenant's expense to remove any Alterations or improvements in the Premises and to repair any damage to the Premises and Building caused by such removal and return the affected portion of the Premises to a building standard tenant improved condition as determined by Landlord. If Tenant fails to complete such removal and/or to repair any damage caused by the removal of any Alterations or improvements in the Premises, and return the affected the portion of the Premises to a building standard tenant improved condition as determined by Landlord, then at Landlord's option, either (A) Tenant shall be deemed to be holding over in the Premises and Rent shall continue to accrue in accordance with the terms of Article 16 below, until such work shall be completed, or (B) Landlord may do so and charge the cost thereof to Tenant. Tenant hereby protects, defends, indemnifies and holds Landlord harmless from any liability, cost, obligation, expense or claim of lien in any manner relating to the installation, placement, removal or financing of any such Alterations, improvements, fixtures and/or equipment in, on or about the Premises, which obligations of Tenant shall survive the expiration or earlier termination of this Lease.

## **ARTICLE 9**

### **COVENANT AGAINST LIENS**

Tenant shall keep the Project and Premises free from any liens or encumbrances arising out of the work performed, materials furnished or obligations incurred by or on behalf of Tenant, and shall protect, defend, indemnify and hold Landlord harmless from and against any claims, liabilities, judgments or costs (including, without limitation, reasonable attorneys' fees and costs) arising out of same or in connection therewith. Tenant shall give Landlord notice at least twenty (20) days prior to the commencement of any such work on the Premises (or such additional time as may be necessary under applicable laws) to afford Landlord the opportunity of posting and recording appropriate notices of non-responsibility. Tenant shall remove any such lien or encumbrance by bond or otherwise within five (5) days after notice by Landlord, and if Tenant shall fail to do so, Landlord may pay the amount necessary to remove such lien or encumbrance, without being responsible for investigating the validity thereof. The amount so paid shall be deemed Additional Rent under this Lease payable upon demand, without limitation as to other remedies available to Landlord under this Lease. Nothing contained in this Lease shall authorize Tenant to do any act which shall subject Landlord's title to the Building or Premises to any liens or encumbrances whether claimed by operation of law or express or implied contract. Any claim to a lien or encumbrance upon the



Building or Premises arising in connection with any such work or respecting the Premises not performed by or at the request of Landlord shall be null and void, or at Landlord's option shall attach only against Tenant's interest in the Premises and shall in all respects be subordinate to Landlord's title to the Project, Building and Premises.

## **ARTICLE 10**

### **INSURANCE**

10.1 **Indemnification and Waiver.** Tenant hereby assumes all risk of damage to property or injury to persons in, upon or about the Premises from any cause whatsoever and agrees that Landlord, its members, partners, subpartners and their respective officers, agents, servants, employees, and independent contractors (collectively, "**Landlord Parties**") shall not be liable for, and are hereby released from any responsibility for, any damage either to person or property or resulting from the loss of use thereof, which damage is sustained by Tenant or by other person claiming through Tenant. Tenant shall indemnify, defend, protect, and hold harmless Landlord and/or the Landlord Parties from any and all loss, cost, damage, expense and liability (including without limitation court costs and reasonable attorneys' fees) incurred in connection with or arising from any cause in, on or about the Premises, any violation of any of the requirements, ordinances, statutes, regulations or other laws, including, without limitation, any environmental laws, any acts, omissions or negligence of Tenant or of any person claiming by, through or under Tenant, or of the contractors, agents, servants, employees, invitees, guests or licensees of Tenant or any such person, in, on or about the Project or any breach of the terms of this Lease, either prior to, during, or after the expiration of the Lease Term, provided that the terms of the foregoing indemnity shall not apply to the gross negligence or willful misconduct of Landlord. Should Landlord be named as a defendant in any suit brought against Tenant in connection with or arising out of Tenant's occupancy of the Premises, Tenant shall pay to Landlord its costs and expenses incurred in such suit, including without limitation, its actual professional fees such as appraisers', accountants' and attorneys' fees. Further, Tenant's agreement to indemnify Landlord pursuant to this Section 10.1 is not intended to and shall not relieve any insurance carrier of its obligations under policies required to be carried by Tenant pursuant to the provisions of this Lease, to the extent such policies cover the matters subject to Tenant's indemnification obligations; nor shall they supersede any inconsistent agreement of the parties set forth in any other provision of this Lease. The provisions of this Section 10.1 shall survive the expiration or sooner termination of this Lease with respect to any claims or liability arising in connection with any event occurring prior to such expiration or termination.

10.2 **Tenant's Compliance with Landlord's Fire and Casualty Insurance.** Tenant shall, at Tenant's expense, comply with all insurance company requirements pertaining to the use of the Premises. If Tenant's conduct or use of the Premises causes any increase in the premium for such insurance policies then Tenant shall reimburse Landlord for any such increase. Tenant, at Tenant's expense, shall comply with all rules, orders, regulations or requirements of the American Insurance Association (formerly the National Board of Fire Underwriters) and with any similar body.

10.3 **Tenant's Insurance.** Tenant shall maintain the following coverages in the following amounts.

10.3.1 Commercial General Liability Insurance covering the insured against claims of bodily injury, personal injury and property damage (including loss of use thereof) arising out of Tenant's operations, and contractual liabilities (covering the performance by Tenant of its indemnity agreements) including a Broad Form endorsement covering the insuring provisions of this Lease and the performance

by Tenant of the indemnity agreements set forth in Section 10.1 of this Lease, for limits of liability not less than:

Bodily Injury and Property Damage Liability	\$1,000,000 each occurrence \$1,000,000 annual aggregate
Personal Injury Liability	\$1,000,000 each occurrence \$1,000,000 annual aggregate 0% Insured's participation

10.3.2 Special Form (Causes of Loss) Property Insurance covering (i) all office furniture, business and trade fixtures, office equipment, free-standing cabinet work, movable partitions, merchandise and all other items of Tenant's property on the Premises installed by, for, or at the expense of Tenant, (ii) the "Tenant Improvements," as that term is defined in Article 1 of the Tenant Work Letter, and any other improvements which exist in the Premises as of the Lease Commencement Date (excluding the Base Building) (the "**Original Improvements**"), and (iii) all Alterations. Such insurance shall be for the full replacement cost (subject to reasonable deductible amounts) new without deduction for depreciation of the covered items and in amounts that meet any co-insurance clauses of the policies of insurance that shall include coverage for damage or other loss caused by fire or other peril including, but not limited to, vandalism and malicious mischief, theft, water damage of any type, including sprinkler leakage, bursting or stoppage of pipes, and explosion, and providing business interruption coverage for a period of one year.

10.3.3 Worker's Compensation and Employer's Liability or other similar insurance pursuant to all applicable state and local statutes and regulations.

10.3.4 Automobile Liability covering owned, non-owned, and hired auto not less than \$1,000,000 per occurrence.

Tenant shall carry and maintain during the entire Lease Term, at Tenant's sole cost and expense, increased amounts of the insurance required to be carried by Tenant pursuant to this Article 10 and such other reasonable types of insurance coverage and in such reasonable amounts covering the Premises and Tenant's operations therein, as may be reasonably requested by Landlord.

10.4 **Form of Policies.** The minimum limits of policies of insurance required of Tenant under this Lease shall in no event limit the liability of Tenant under this Lease. Such insurance shall (i) name Landlord, Landlord's lender, and any other party the Landlord so specifies, as an additional insured, including Landlord's managing agent, if any; (ii) specifically cover the liability assumed by Tenant under this Lease, including, but not limited to, Tenant's obligations under Section 10.1 of this Lease; (iii) be issued by an insurance company having a rating of not less than A-VIII in Best's Insurance Guide or which is otherwise acceptable to Landlord and licensed to do business in the State of California; (iv) be primary insurance as to all claims thereunder and provide that any insurance carried by Landlord is excess and in non-contributing with any insurance requirement of Tenant; (v) be in form and content reasonably acceptable to Landlord; and (vi) contain a cross-liability endorsement or severability of interest clause acceptable to Landlord; and (vii) provide that said insurance shall not be canceled or coverage changed unless thirty (30) days' prior written notice shall have been given Landlord and any mortgagee of Landlord. Tenant shall deliver said policy or policies or certificates thereof to Landlord on or before the Lease Commencement Date and at least thirty (30) days before the expiration dates thereof. In the event Tenant shall fail to procure such insurance, or to deliver such policies or certificate, Landlord may, at its option,

procure such policies for the account of Tenant, and the cost thereof shall be paid to Landlord within five (5) days after delivery to Tenant of bills thereof.

10.5 **Subrogation.** Landlord and Tenant intend that their respective property loss risks shall be borne by reasonable insurance carriers to the extent above provided, and Landlord and Tenant hereby agree to look solely to, and seek recovery only from, their respective insurance carriers in the event of a property loss to the extent that such loss is the result of a risk insurable under policies of property damage insurance. Notwithstanding anything to the contrary in this Lease, the parties each hereby waive all rights and claims against each other for such losses, and waive all rights of subrogation of their respective insurers, provided such waiver of subrogation shall not affect the right of the insured to recover thereunder. The parties agree that their respective insurance policies are now, or shall be, endorsed such that the waiver of subrogation shall not affect the right of the insured to recover thereunder, so long as no material additional premium is charged therefor.

## **ARTICLE 11**

### **DAMAGE AND DESTRUCTION**

11.1 **Repair of Damage to Premises by Landlord.** Tenant shall promptly notify Landlord of any damage to the Premises resulting from fire or any other casualty. If the Premises or any Common Areas serving or providing access to the Premises shall be damaged by fire or other casualty, Landlord shall promptly and diligently, subject to reasonable delays for insurance adjustment or other matters beyond Landlord's reasonable control, and subject to all other terms of this Article 11, restore the Base Building and such Common Areas. Such restoration shall be to substantially the same condition of the Base Building and the Common Areas prior to the casualty, except for modifications required by zoning and building codes and other laws or by the holder of a mortgage on the Building or Project or any other modifications to the Common Areas deemed desirable by Landlord, provided that access to the Premises and any common restrooms serving the Premises shall not be materially impaired. Upon the occurrence of any damage to the Premises, upon notice (the "**Landlord Repair Notice**") to Tenant from Landlord, Tenant shall assign to Landlord (or to any party designated by Landlord) all insurance proceeds payable to Tenant under Tenant's insurance required under Section 10.3 of this Lease, and Landlord shall repair any injury or damage to the Tenant Improvements and Original Improvements installed in the Premises and shall return such Tenant Improvements and Original Improvements to their original condition; provided that if the cost of such repair by Landlord exceeds the amount of insurance proceeds received by Landlord from Tenant's insurance carrier, as assigned by Tenant, the costs of such repairs shall be paid by Tenant to Landlord prior to Landlord's commencement of repair of the damage. In the event that Landlord does not deliver the Landlord Repair Notice within sixty (60) days following the date the casualty becomes known to Landlord, Tenant shall, at its sole costs and expense, repair any injury or damage to the Tenant Improvements and the Original Improvements installed in the Premises and shall return such Tenant Improvements and the Original Improvements to their original condition. Whether or not Landlord delivers a Landlord Repair Notice, prior to the commencement of construction, Tenant shall submit to Landlord, for Landlord's review and approval, all plans, specifications and working drawings relating thereto, and Landlord shall select the contractors to perform such improvement work. Landlord shall not be liable for any inconvenience or annoyance to Tenant or its visitors, or injury to Tenant's business resulting in any way from such damage or the repair thereof; provided however, that if such fire or other casualty shall have damaged the Premises or Common Areas necessary to Tenant's occupancy, Landlord shall allow Tenant a proportionate abatement of Rent to the extent Landlord is reimbursed from the proceeds of rental interruption insurance purchased by Landlord as part of its Operating Expenses, during the time and to the extent the Premises are unfit for occupancy for the purposes permitted under this Lease, and not occupied by Tenant as a result

thereof; provided, further, however, that if the damage or destruction is due to the negligence or willful misconduct of Tenant or any of its agents, employees, contractors, invitees or guests, Tenant shall be responsible for any reasonable, applicable insurance deductible (which shall be payable to Landlord upon demand) and there shall be no rent abatement. In the event that Landlord shall not deliver the Landlord Repair Notice, Tenant's right to rent abatement pursuant to the preceding sentence shall terminate as of the date which is reasonably determined by Landlord to be the date Tenant should have completed the repairs to the Premises assuming Tenant used reasonable due diligence in connection therewith.

11.2 **Landlord's Option to Repair.** Notwithstanding the terms of Section 11.1 of this Lease, Landlord may elect not to rebuild and/or restore the Premises, Building and/or Project, and instead terminate this Lease, by notifying Tenant in writing of such termination within sixty (60) days after the date of discovery of the damage, such notice to include a termination date giving Tenant sixty (60) days to vacate the Premises, but Landlord may so elect only if the Building or Project shall be damaged by fire or other casualty or cause, whether or not the Premises are affected, and one or more of the following conditions is present: (i) in Landlord's reasonable judgment, repairs cannot reasonably be completed within ninety (90) days after the discovery of the damage (when such repairs are made without the payment of overtime or other premiums); (ii) the holder of any mortgage on the Building or Project or ground lessor with respect to the Building or Project shall require that the insurance proceeds or any portion thereof be used to retire the mortgage debt, or shall terminate the ground lease, as the case may be; (iii) the damage is not fully covered by Landlord's insurance policies; or (iv) Landlord decides to rebuild the Building or Common Areas so that they will be substantially different structurally or architecturally; or (v) the damage occurs during the last twelve (12) months of the Lease Term.

11.3 **Waiver of Statutory Provisions.** The provisions of this Lease, including this Article 11, constitute an express agreement between Landlord and Tenant with respect to any and all damage to, or destruction of, all or any part of the Premises, the Building or the Project, and any statute or regulation of the State of California, including, without limitation, Section 1932(2) and 1933(4) of the California Civil Code, with respect to any rights or obligations concerning damage or destruction in the absence of an express agreement between the parties, and any other statute or regulation, now or hereafter in effect shall have no application to this Lease or any damage or destruction to all or any part of the Premises, the Building or the Project.

## **ARTICLE 12**

### **NONWAIVER**

No provision of this Lease shall be deemed waived by either party hereto unless expressly waived in a writing signed hereby. The waiver by either party hereto of any breach of any term, covenant or condition herein contained shall not be deemed to be a waiver of any subsequent breach of same or any other term, covenant or condition herein contained. The subsequent acceptance of Rent hereunder by Landlord shall not be deemed to be a waiver of any preceding breach by Tenant of any term, covenant or condition of this Lease, other than the failure of tenant to pay the particular Rent so accepted, regardless of Landlord's knowledge of such preceding breach at the time of acceptance of such Rent. No acceptance of a lesser amount than the Rent herein stipulated shall be deemed a waiver of Landlord's right to receive the full amount due, nor shall any endorsement or statement on any check or payment or any letter accompanying such check or payment be deemed an accord and satisfaction, and Landlord may accept such check or payment without prejudice to Landlord's right to recover the full amount due. No receipt of monies by Landlord from Tenant after the termination of this Lease shall in any way alter the length of the Lease Term or of Tenant's right of possession hereunder, of after the giving of any notice shall reinstate,

continue or extend the Lease Term or affect any notice given Tenant prior to the receipt of such monies, it being agreed that after the service of notice or the commencement of a suit, or after the final judgment for possession of the Premises, Landlord may receive and collect any Rent due, and the payment of said Rent shall not waive or affect said notice, suit or judgment.

### ARTICLE 13

#### CONDEMNATION

If the whole or any part of the Premises, Building or Project shall be taken by power of eminent domain or condemned by any competent authority for any public or quasi-public use or purpose, or if any adjacent property or street shall be so taken or condemned, or reconfigured or vacated by such authority in such manner as to require the use, reconstruction or remodeling of any part of the Premises, Building or Project, or if Landlord shall grant a deed or other instrument in lieu of such taking by eminent domain or condemnation, Landlord shall have the option to terminate this Lease effective as of the date possession is required to be surrendered to the authority. If more than twenty-five percent (25%) of the rentable square feet of the Premises is taken, or if access to the Premises is substantially impaired, in each case for a period in excess of one hundred eighty (180) days, Tenant shall have the option to terminate this Lease effective as of the date possession is required to be surrendered to the authority. Tenant shall not because of such taking assert any claim against Landlord or the authority for any compensation because of such taking and Landlord shall be entitled to the entire award or payment in connection therewith, except that Tenant shall have the right to file any separate claim available to Tenant for any taking of Tenant's personal property and fixtures belonging to Tenant and removable by Tenant upon the expiration of the Lease Term pursuant to the terms of this Lease, and for moving expenses, so long as such claims do not diminish the award available to Landlord, its ground lessor with respect to the Building or Project or its mortgagee, and such claim is payable separately to Tenant. All Rent shall be apportioned as of the date of such termination. If any part of the Premises shall be taken, and this Lease shall not be so terminated, the Rent shall be proportionately abated. Tenant hereby waives any and all rights it might otherwise have pursuant to Section 1265.130 of the California Code of Civil Procedure. Notwithstanding anything to the contrary contained in this Article 13, in the event of a temporary taking of all or any portion of the Premises for a period of one hundred and eighty (180) days or less, then this Lease shall not terminate but the Base Rent and the Additional Rent shall be abated for the period of such taking in proportion to the ratio that the amount of rentable square feet of the Premises taken bears to the total rentable square feet of the Premises. Landlord shall be entitled to receive the entire award made in connection with any such temporary taking.

### ARTICLE 14

#### ASSIGNMENT AND SUBLETTING

14.1 **Transfers**. Tenant shall not, without the prior written consent of Landlord, assign, mortgage, pledge, hypothecate, encumber, or permit any lien to attach to, or otherwise transfer, this Lease or any interest hereunder, permit any assignment, or other transfer of this Lease or any interest hereunder by operation of law, sublet the Premises or any part thereof, or enter into any license or concession agreements or otherwise permit the occupancy or use of the Premises or any part thereof by any persons other than Tenant and its employees and contractors (all of the foregoing are hereinafter sometimes referred to collectively as "**Transfers**" and any person to whom any Transfer is made or sought to be made is hereinafter sometimes referred to as a "**Transferee**"). If Tenant desires Landlord's consent to any Transfer, Tenant shall notify Landlord in writing, which notice (the "**Transfer Notice**") shall include (i) the proposed effective date of the Transfer, which shall not be less than thirty (30) days nor more than one

hundred eighty (180) days after the date of delivery of the Transfer Notice, (ii) a description of the portion of the Premises to be transferred (the "**Subject Space**"), (iii) all of the terms of the proposed Transfer and the consideration therefor, including the calculation of the "**Transfer Premium**," as that term is defined in Section 14.3 below, in connection with such Transfer, the name and address of the proposed Transferee, and an executed copy of all documentation effectuating the proposed Transfer, including all operative documents to evidence such Transfer and all agreements incidental or related to such Transfer, provided that Landlord shall have the right to require Tenant to utilize Landlord's standard Transfer documents in connection with the documentation of such Transfer, and provided further that the terms of the proposed Transfer shall provide that such proposed Transferee shall not be permitted to further assign or sublease its interest in the Subject Space and/or Lease, (iv) current financial statements of the proposed Transferee certified by an officer, partner or owner thereof, business credit and personal references and history of the proposed Transferee and any other information required by Landlord which will enable Landlord to determine the financial responsibility, character, and reputation of the proposed Transferee, nature of such Transferee's business and proposed use of the Subject Space and (v) an executed estoppel certificate from Tenant stating the information set forth in items (a) through (d) in Article 17 below. Any Transfer made without Landlord's prior written consent shall, at Landlord's option, be null, void, and of no effect, and shall, at Landlord's option, constitute a default by Tenant under this Lease. Whether or not Landlord consents to any proposed Transfer, Tenant shall pay Landlord's review and processing fees (not to exceed \$3,000.00 for each proposed Transfer), as well as any reasonable professional fees (including, without limitation, attorneys', accountants', architects', engineers' and consultants' fees) incurred by Landlord, within thirty (30) days after written request by Landlord.

14.2 **Landlord's Consent.** Landlord shall not unreasonably withhold its consent to any proposed Transfer of the Subject Space to the Transferee on the terms specified in the Transfer Notice. Without limitation as to other reasonable grounds for withholding consent, the parties hereby agree that it shall be reasonable under this Lease and under any applicable law for Landlord to withhold consent to any proposed Transfer where one or more of the following apply:

14.2.1 The Transferee is of a character or reputation or engaged in a business which is not consistent with the quality of the Building or the Project, or would be a significantly less prestigious occupant of the Building than Tenant;

14.2.2 The Transferee intends to use the Subject Space for purposes which are not permitted under this Lease;

14.2.3 The Transferee is either a governmental agency or instrumentality thereof;

14.2.4 The Transferee is not a party of reasonable financial worth and/or financial stability in light of the responsibilities to be undertaken in connection with the Transfer on the date consent is requested;

14.2.5 The proposed Transfer would cause a violation of another lease for space in the Project, or would give an occupant of the Project a right to cancel its lease;

14.2.6 Either the proposed Transferee, or any person or entity which directly or indirectly controls, is controlled by, or is under common control with, the proposed Transferee, (i) occupies space in the Project at the time of the request for consent, or (ii) is negotiating with Landlord to lease space in the Project at such time, or (iii) has negotiated with Landlord during the three (3) month period immediately preceding the Transfer Notice.

In the calculations of the Rent paid during each annual period for the Subject Space shall be computed after adjusting such rent to the actual effective rent to be paid, taking into consideration any and all reasonable leasehold concessions granted in connection therewith, including, but not limited to, any rent credit and tenant improvement allowance. For purposes of calculating any such effective rent all such concessions shall be amortized on a straight-line basis over the relevant term.

If Landlord consents to any Transfer pursuant to the terms of this Section 14.2 (and does not exercise any recapture rights Landlord may have under Section 14.4 of this Lease), Tenant may within six (6) months after Landlord's consent, but not later than the expiration of the said six-month period, enter into such Transfer of the Subject Space, upon substantially the same terms and conditions as are set forth in the Transfer Notice furnished by Tenant to Landlord pursuant to Section 14.1 of this Lease, provided that if there are any changes in the terms and conditions from those specified in the Transfer Notice (i) such that Landlord would initially have been entitled to refuse its consent to such Transfer under this Section 14.2, or (ii) which would cause the proposed Transfer to be more favorable to the Transferee than the terms set forth in Tenant's original Transfer Notice, Tenant shall again submit the Transfer to Landlord for its approval and other action under this Article 14 (including Landlord's right of recapture, if any, under Section 14.4 of this Lease). Notwithstanding anything to the contrary in this Lease, if Tenant or any proposed Transferee claims that Landlord has unreasonably withheld or delayed its consent under Section 14.2 or otherwise breached or acted unreasonably under this Article 14, their sole remedies shall be a declaratory judgment and an injunction for the relief sought without any monetary damages, and Tenant hereby waives all other remedies, including, without limitation, any right at law or equity to terminate this Lease, on its own behalf and, to the extent permitted under all applicable laws, on behalf of the proposed Transferee.

**14.3 Transfer Premium.** If Landlord consents to a Transfer, as a condition thereto which the parties hereby agree is reasonable, Tenant shall pay to Landlord fifty percent (50%) of any "Transfer Premium," as that term is defined in this Section 14.3, received by Tenant from such Transferee in any particular month. "Transfer Premium" shall mean all rent, additional rent or other consideration payable by such Transferee in connection with the Transfer in excess of the Rent and Additional Rent payable by Tenant under this Lease during the term of the Transfer on a per rentable square foot basis if less than all of the Premises is transferred, after deducting the reasonable expenses incurred by Tenant for (i) any changes, alterations and improvements to the Premises in connection with the Transfer, and (ii) any market rate, third party brokerage commissions in connection with the Transfer. "Transfer Premium" shall also include, but not be limited to, key money, bonus money or other cash consideration paid by Transferee to Tenant in connection with such Transfer, and any payment in excess of fair market value for services rendered by Tenant to Transferee or for assets, fixtures, inventory, equipment, or furniture transferred by Tenant to Transferee in connection with such Transfer.

**14.4 Landlord's Option as to Subject Space.** Notwithstanding anything to the contrary contained in this Article 14, Landlord shall have the option, by giving written notice to Tenant within thirty (30) days after receipt of any Transfer Notice, to recapture the Subject Space for the remainder of the Lease Term. Such recapture notice shall cancel and terminate this Lease with respect to the Subject Space as of the date stated in the Transfer Notice as the effective date of the proposed Transfer (or at Landlord's option, shall cause the Transfer to be made to Landlord or its agent, in which case the parties shall execute the Transfer documentation promptly thereafter). In the event of a recapture by Landlord, if this Lease shall be canceled with respect to less than the entire Premises, the Rent reserved herein shall be prorated on the basis of the number of rentable square feet retained by Tenant in proportion to the number of rentable square feet contained in the Premises, and this Lease as so amended shall continue thereafter in full force and effect, and upon request of either party, the parties shall execute written confirmation of the same. If

Landlord declines, or fails to elect in a timely manner to recapture the Subject Space under this Section 14.4, then, provided Landlord has consented to the proposed Transfer, Tenant shall be entitled to proceed to transfer the Subject Space to the proposed Transferee, subject to provisions of this Article 14.

14.5 **Effect of Transfer.** If Landlord consents to a Transfer, (i) the terms and conditions of this Lease shall in no way be deemed to have been waived or modified, (ii) such consent shall not be deemed consent to any further Transfer by either Tenant or a Transferee, (iii) Tenant shall deliver to Landlord, promptly after execution, an original executed copy of all documentation pertaining to the Transfer in form reasonably acceptable to Landlord, (iv) Tenant shall furnish upon Landlord's request a complete statement, certified by an independent certified public accountant, or Tenant's chief financial officer, setting forth in detail the computation of any Transfer Premium Tenant has derived and shall derive from such Transfer, and (v) no Transfer relating to this Lease or agreement entered into with respect thereto, whether with or without Landlord's consent, shall relieve Tenant or any guarantor of the Lease from any liability under this Lease, including, without limitation, in connection with the Subject Space. In no event shall any Transferee assign, sublease or otherwise encumber its interest in this Lease or further sublet any portion of the Subject Space, or otherwise suffer or permit any portion of the Subject Space to be used or occupied by others. Landlord or its authorized representatives shall have the right at all reasonable times to audit the books, records and papers of Tenant relating to any Transfer, and shall have the right to make copies thereof. If the Transfer Premium respecting any Transfer shall be found understated, Tenant shall, within thirty (30) days after demand, pay the deficiency, and if understated by more than two percent (2%), Tenant shall pay Landlord's costs of such audit.

14.6 **Additional Transfers.** For purposes of this Lease, the term "Transfer" shall also include (i) if Tenant is a partnership, the withdrawal or change, voluntary, involuntary or by operation of law, of twenty-five percent (25%) or more of the partners, or transfer of twenty-five percent (25%) or more of partnership interests, within a twelve (12) month period, or the dissolution of the partnership without immediate reconstitution thereof, and (ii) if Tenant is a closely held corporation (*i.e.*, whose stock is not publicly held and not traded through an exchange or over the counter), (A) the dissolution, merger, consolidation or other reorganization of Tenant or (B) the sale or other transfer of an aggregate of twenty-five percent (25%) or more of the voting shares of Tenant (other than to immediate family members by reason of gift or death), within a twelve (12) month period, or (C) the sale, mortgage, hypothecation or pledge of an aggregate of twenty-five percent (25%) or more of the value of the unencumbered assets of Tenant within a twelve (12) month period.

14.7 **Occurrence of Default.** Any Transfer hereunder shall be subordinate and subject to the provisions of this Lease, and if this Lease shall be terminated during the term of any Transfer, Landlord shall have the right to: (i) treat such Transfer as cancelled and repossess the Subject Space by any lawful means, or (ii) require that such Transferee attorn to and recognize Landlord as its landlord under any such Transfer. If Tenant shall be in default under this Lease, Landlord is hereby irrevocably authorized, as Tenant's agent and attorney-in-fact, to direct any Transferee to make all payments under or in connection with the Transfer directly to Landlord (which Landlord shall apply towards Tenant's obligations under this Lease) until such default is cured. Such Transferee shall rely on any representation by Landlord that Tenant is under default hereunder, without any need for confirmation thereof by Tenant. Upon any assignment, the assignee shall assume in writing all obligations and covenants of Tenant thereafter to be performed or observed under this Lease. No collection or acceptance of rent by Landlord from any Transferee shall be deemed a waiver of any provision of this Article 14 or the approval of any Transferee or a release of Tenant from any obligation under this Lease, whether theretofore or thereafter accruing. In no event shall Landlord's enforcement of any provision of this Lease against any Transferee be deemed a waiver of Landlord's right to enforce any term of this Lease against Tenant or any other person. If Tenant's obligation



hereunder have been guaranteed, Landlord's consent to any Transfer shall not be effective unless the guarantor also consents to such Transfer.

14.8 **Non-Transfers.** Notwithstanding anything to the contrary contained in this Article 14, but subject to the terms and provisions of this Section 14.8, (i) an assignment to a transferee or purchaser of all or substantially all of the assets of or a majority of stock or membership interests of Tenant through a purchase, merger, consolidation or reorganization of Tenant by or with another entity (whether such acquisition takes the form of an asset sale, a stock sale or a combination thereof), (ii) an assignment of the Premises to a transferee which is the resulting entity of a merger or consolidation of Tenant with another entity, or (iii) an assignment or subletting of all or a portion of the Premises to an affiliate of Tenant (an entity which is controlled by, controls, or is under common control with, Tenant) (each an "**Affiliate**"), shall not be deemed a Transfer under this Article 14, provided that (A) Tenant notifies Landlord of any such assignment or sublease and promptly supplies Landlord with any documents or information reasonably requested by Landlord regarding such assignment or sublease or such affiliate; (B) such assignment or sublease is not a subterfuge by Tenant to avoid its obligations under this Lease; (C) the applicable transferee shall have assets sufficient to meet (or provide Landlord with a letter of credit or other credit enhancements sufficient to secure) such transferee's obligations under the assignment or sublease immediately after the effective date of the assignment or sublease, and shall continue to use the Premises for the Permitted Use; and (D) any such assignment or sublease shall be subject to the terms and provisions of Section 14.5 of this Lease above (but excluding subpart (iv) thereof) and the transferee shall assume, in a written document reasonably satisfactory to Landlord and delivered to Landlord prior to the effective date of such assignment, all obligations of Tenant under this Lease. "**Control**," as used in this Section 14.8, shall mean the ownership, directly or indirectly, of at least fifty percent (50%) or more of the voting securities of, or possession of the right to vote, in the ordinary direction of its affairs, of at least fifty percent (50%) or more of the voting interest in, any person or entity.

## **ARTICLE 15**

### **SURRENDER OF PREMISES; OWNERSHIP AND REMOVAL OF TRADE FIXTURES**

15.1 **Surrender of Premises.** No act or thing done by Landlord or any agent or employee of Landlord during the Lease Term shall be deemed to constitute an acceptance by Landlord of a surrender of the Premises unless such intent is specifically acknowledged in writing by Landlord. The delivery of keys to the Premises to Landlord or any agent or employee of Landlord shall not constitute a surrender of the Premises or effect a termination of this Lease, whether or not the keys are thereafter retained by Landlord, and notwithstanding such delivery Tenant shall be entitled to the return of such keys at any reasonable time upon request until this Lease shall have been properly terminated. The voluntary or other surrender of this Lease by Tenant, whether accepted by Landlord or not, or a mutual termination hereof, shall not work a merger, and at the option of Landlord shall operate as an assignment to Landlord of all subleases or subtenancies affecting the Premises or terminate any or all such sublessees or subtenancies.

15.2 **Removal of Tenant Property by Tenant.** Upon the expiration of the Lease Term, or upon any earlier termination of this Lease, Tenant shall, subject to the provisions of this Article 15, quit and surrender possession of the Premises to Landlord in as good order and condition as when Tenant took possession and as thereafter improved by Landlord and/or Tenant, reasonable wear and tear and repairs which are specifically made the responsibility of Landlord hereunder excepted. Upon such expiration or termination, Tenant shall, without expense to Landlord, remove or cause to be removed from the Premises all debris and rubbish, and such items of furniture, equipment, business trade fixtures, free-standing cabinet work, movable partitions, cabling installed by or at the request of Tenant, and other articles of personal

property owned by Tenant or installed or placed by Tenant at its expenses in the Premises, and such similar articles of any other persons claiming under Tenant, as Landlord may, in its sole discretion, require to be removed, and Tenant shall repair at its own expense all damage to the Premises and Building resulting from such removal.

## **ARTICLE 16**

### **HOLDING OVER**

If Tenant holds over after expiration of the Lease Term or earlier termination thereof, with or without the express or implied consent of Landlord, such tenancy shall be from month-to-month only, and shall not constitute a renewal hereof or an extension for any further term, and in such case Rent shall be payable at a monthly rate equal to (i) for the first thirty (30) days of such holdover, one hundred fifty percent (150%) of the Rent applicable during the last rental period of the Lease Term under this Lease, and (ii) thereafter, two hundred percent (200%) of the Rent applicable during the last rental period of the Lease Term under this Lease. Such month-to-month tenancy shall be subject to every other applicable term, covenant and agreement contained herein. For purposes of this Article 16, a holding over shall include (i) Tenant's remaining in the Premises after the expiration or earlier termination of the Lease Term, as required pursuant to the terms of this Lease or the Tenant Work Letter, and/or (ii) Tenant's failure to remove any Alterations located within the Premises and return the affected portion of the Premises to a Building standard tenant improved condition, as required pursuant to the terms of Section 8.5 of this Lease. Nothing contained in this Article 16 shall be construed as consent by Landlord to any holding over by Tenant, and Landlord expressly reserves the right to require Tenant to surrender possession of the Premises to Landlord as provided in this Lease upon the expiration or other termination of this Lease. The provisions of this Article 16 shall not be deemed to limit or constitute a waiver of any other rights or remedies of Landlord provided herein or at law. If Tenant fails to surrender the Premises upon the termination or expiration of this Lease, in addition to any other liabilities to Landlord accruing therefrom, Tenant shall protect, defend, indemnify and hold Landlord harmless from all loss, costs (including reasonable attorneys' fees) and liability resulting from such failure, including, without limiting the generality of the foregoing, any claims made by any succeeding tenant founded upon such failure to surrender and any lost profits to Landlord resulting therefrom.

## **ARTICLE 17**

### **ESTOPPEL CERTIFICATES**

Tenant agrees periodically to furnish within five (5) days after so requested by Landlord, any ground lessor or the holder of any mortgage or security agreement covering the Project, the Building, the Premises or any interest of Landlord therein, a certificate signed by tenant certifying such matters with respect to this Lease and Tenant's occupancy of the Premises as may be reasonably required by Landlord, or such ground lessor or holder. Any such certificate may be relied upon by any ground lessor, prospective purchaser, secured party, or mortgagee of the Project, the Building, the Premises or any part thereof or interest of Landlord therein.

## **ARTICLE 18**

### **SUBORDINATION**

18.1 **In General.** Tenant covenants and agrees that this Lease is subject and subordinate to any mortgage, deed of trust, ground lease and/or security agreement which may now or hereafter encumber the Project, the Building, the Premises or any interest of Landlord therein and/or the contents of the Building, and to any advances made on the security thereof and to any and all increases, renewals, modifications, consolidations, replacements and/or extensions thereof. This clause shall be self-operative and no further instrument of subordination need be required by any owner or holder of any such ground lease, mortgage, deed of trust or security agreement. In confirmation of such subordination, at Landlord's request, Tenant shall execute promptly any appropriate certificate or instrument that Landlord may request. Notwithstanding the foregoing, the owner or holder of any such ground lease, mortgage, deed of trust or security agreement may elect, in its sole and absolute discretion, to subordinate the lien of such ground lease, mortgage, deed of trust or security agreement to this Lease. In the event of the enforcement by any ground lessor, mortgagee, or holder of any deed of trust or security agreement ("**Successor Landlord**") of the remedies provided for by law or by such ground lease, mortgage, deed of trust or security agreement, Tenant shall automatically become the tenant of such Successor Landlord without any change in the terms or other provisions of this Lease; provided, however, that such Successor Landlord or successor in interest shall not be: (i) liable for any act or omission of any prior landlord (including, without limitation, the then defaulting landlord); (ii) subject to any defense or offsets which Tenant may have against any prior landlord (including, without limitation, the then defaulting landlord); (iii) bound by any payment of Rent which Tenant might have paid for more than one month in advance of the due date under this Lease to any prior landlord (including, without limitation, the then defaulting landlord); (iv) bound by any obligation to make any payment to Tenant which was required to be made prior to the time Successor Landlord succeeded to any prior landlord's interest; (v) accountable for any monies deposited with any prior landlord (including the Security Deposit), except to the extent such monies are actually received by Successor Landlord; or (vi) bound by any surrender, termination, amendment or modification of this Lease made without the consent of Successor Landlord. Upon request by such Successor Landlord, whether before or after the enforcement of its remedies, Tenant shall execute and deliver an instrument or instruments confirming and evidencing the attornment herein set forth.

18.2 **Mortgagee Protection Clause.** Tenant shall give the owners or holders of any ground lease, mortgage, deed of trust or security agreement ("**Lienholder**"), by registered mail, a copy of any notice of default Tenant serves on Landlord, provided that Landlord or Lienholder previously notified Tenant (by way of notice of assignment of rents and leases or otherwise) of the addresses of Lienholder. Tenant further agrees that if Landlord fails to cure such default within the time provided for in this Lease, then Tenant shall provide written notice of such failure to Lienholder and Lienholder shall have an additional thirty (30) days within which to cure the default. Lienholder shall have no obligation to cure (and shall have liability or obligation for not curing) any breach or default by Landlord, except to the extent that Lienholder agrees or undertakes otherwise in writing. If the default cannot be cured within the additional thirty (30) day period, then Lienholder shall have such additional time as may be necessary to effect the cure if, within the thirty (30) day period, Lienholder has commenced and is diligently pursuing the cure (including without limitation commencing foreclosure proceedings if necessary to effect the cure).

## **ARTICLE 19**

### **DEFAULT REMEDIES**

19.1 **Events of Default.** The occurrence of any of the following shall constitute a default of this Lease by Tenant:

19.1.1 Any failure by Tenant to pay any Base Rent on or before the fifth (5<sup>th</sup>) day of the calendar month for which the same is due, or failure by Tenant to pay any other charge required to be paid under this Lease, or any part thereof, when due unless such failure is cured within three (3) days after notice; or

19.1.2 Except where a specific time period is otherwise set forth for Tenant's performance in this Lease, in which event the failure to perform by Tenant within such time period shall be a default by Tenant under this Section 19.1.2, any failure by Tenant to observe or perform any other provision, covenant or condition of this Lease to be observed or performed by Tenant where such failure continues for ten (10) days after written notice thereof from Landlord to Tenant; provided that if the nature of such default is such that the same cannot be reasonably cured within a ten (10) day period, Tenant shall not be deemed to be in default if it diligently commences to cure within such period and thereafter diligently proceeds to rectify and cure such default, but in no event exceeding a period of time in excess of thirty (30) days after written notice thereof from Landlord to Tenant; or

19.1.3 The failure by Tenant to observe or perform according to the provisions of Articles 5, 14, 17 or 18 of this Lease where such failure continues for more than two (2) business days after notice from Landlord.

The notice periods provided herein are lieu of, and not in addition to, any notice periods provided by law.

19.2 **Remedies Upon Default.** Upon the occurrence of any event of default by Tenant, Landlord shall have, in addition to any other remedies available to Landlord at law or in equity (all of which remedies shall be distinct, separate and cumulative), the option to pursue any one or more of the following remedies, each and all of which shall be cumulative and nonexclusive, without any notice or demand whatsoever.

19.2.1 Terminate this Lease, in which event Tenant shall immediately surrender the Premises to Landlord, and if Tenant fails to do so, Landlord may, without prejudice to any other remedy which it may have for possession or arrearages in rent, enter upon and take possession of the Premises and expel or remove Tenant and any other person who may be occupying the Premises or any part thereof, without being liable for prosecution or any claim or damages therefor; and Landlord may recover from Tenant the following: (i) the worth at the time of award any unpaid rent which has been earned at the time of such termination; plus (ii) the worth at the time of award of the amount by which the unpaid rent which would have been earned after termination until the time of award exceeds the amount of such rental loss that Tenant proves could have been reasonably avoided; plus (iii) the worth at the time of award the amount by which the unpaid rent for the balance of the Lease Terms after the time of award exceeds the amount of such rental loss that Tenant proves could have been reasonably avoided; plus (iv) any other amount necessary to compensate Landlord for all the detriment proximately caused by Tenant's failure to perform its obligations under this Lease or which in the ordinary course of things would be likely to result therefrom, specifically including but not limited to, brokerage commissions and advertising expenses incurred, expenses of remodeling the Premises or any portion thereof for a new tenant, whether for the same or a different use, and any special concessions made to a obtain a new tenant; and (v) at Landlord's election, such other amounts in addition to or in lieu of the foregoing as may be permitted from time to time by applicable law.

The term "rent" as used in this Section 19.2 shall be deemed to be and to mean all sums of every nature required to be paid by Tenant pursuant to the terms of this Lease, whether to Landlord or to others.

As used in Paragraphs 19.2.1(i) and (ii) above, the "worth at the time of award" shall be computed by allowing interest at the rate set forth in Article 25 of this Lease, but in no case greater than the maximum amount of such interest permitted by law. As used in Paragraph 19.2.1(iii) above, the "worth at the time of award" shall be computed by discounting such amount at the discount rate of the Federal Reserve Bank of San Francisco at the time of award plus one percent (1%).

19.2.2 Landlord shall have the remedy described in California Civil Code Section 1951.4 (lessor may continue lease in effect after lessee's breach and abandonment and recover rent as it becomes due, if lessee has the right to sublet or assign, subject only to reasonable limitations). Accordingly, if Landlord does not elect to terminate this Lease on account of any default by Tenant, Landlord may, from time to time, without terminating this Lease, enforce all of its rights and remedies under this Lease, including the right to recover all rent as it becomes due.

19.2.3 Landlord shall at all times have the rights and remedies (which shall be cumulative with each other and cumulative and in addition to those rights and remedies available under Sections 19.2.1 and 19.2.2 above, or any law or other provision of this Lease), without prior demand or notice except as required by applicable law, to seek any declaratory, injunctive or other equitable relief, and specifically enforce this Lease, or restrain or enjoin a violation or breach of any provision thereof.

19.3 **Form of Payment After Default.** Following the occurrence of an event of default by Tenant, Landlord shall have the right to require that any or all subsequent amounts paid by Tenant to Landlord hereunder, whether to cure the default in question or otherwise, be paid in the form of cash, money order, cashier's check or certified check drawn on an institution acceptable to Landlord, or by other means approve by Landlord, notwithstanding any prior practice of accepting payments in any different form.

19.4 **Efforts to Relet.** No re-entry or repossession, repairs, maintenance, changes, alterations and additions, reletting, appointment of a receiver to protect Landlord's interest hereunder, or any other action or omission by Landlord shall be construed as an election by Landlord to terminate this Lease or Tenant's right to possession, or to accept a surrender of the Premises, nor shall same operate to release Tenant in whole or in part from any of Tenant's obligations hereunder, unless express written notice of such intention is sent by Landlord to Tenant. Tenant hereby irrevocably waives any right otherwise available under any law to redeem or reinstate this Lease.

## **ARTICLE 20**

### **COVENANT OF QUIET ENJOYMENT**

Landlord covenants that Tenant, on paying the Rent, charges for service and other payments herein reserved and on keeping, observing and performing all the other terms, covenants, conditions, provisions and agreements herein contained on the part of Tenant to be kept, observed and performed, shall, during the Lease Term, peaceably and quietly have, hold and enjoy the Premises subject to the terms, covenants, conditions, provisions and agreements hereof without interference by any persons lawfully claiming by or through Landlord. The foregoing covenant is in lieu of any other covenant express or implied.

## **ARTICLE 21**

### **SECURITY DEPOSIT**

Landlord and Tenant agree and acknowledge that Tenant has previously deposited with Landlord's predecessor-in-interest a security deposit in the amount of One Thousand One Hundred Forty-One and 00/100 Dollars (\$1,141.00). As security for the faithful performance by Tenant of all of its obligations under this Lease, Tenant shall deposit with Landlord an additional amount of Five Thousand Seven Hundred Forty-Three and 70/100 Dollars (\$5,743.70), for a total security deposit of Six Thousand Eight Hundred Eighty-Four and 70/100 Dollars (\$6,884.70) (the "**Security Deposit**"). Tenant shall deposit the additional amount of security deposit concurrent with Tenant's execution of this Lease. If Tenant defaults with respect to any provisions of this Lease, including, but not limited to, the provisions relating to the payment of Rent, the removal of property and the repair of resultant damage, Landlord may, without notice to Tenant, but shall not be required to apply all or any part of the Security Deposit for the payment of any Rent or any other sum in default or for the payment of any amount that Landlord may reasonably spend or may become obligated to spend by reason of Tenant's default, or to compensate Landlord for any other loss or damage that Landlord may suffer by reason of Tenant's default, and Tenant shall, upon demand therefor, restore the Security Deposit to its original amount. Any unapplied portion of the Security Deposit shall be returned to Tenant, or, at Landlord's option, to the last assignee of Tenant's interest hereunder, within sixty (60) days following the expiration of the Lease Term. Tenant shall not be entitled to any interest on the Security Deposit. Tenant hereby waives the provisions of Section 1950. 7 of the California Civil Code, or any successor statute.

## **ARTICLE 22**

### **SUBSTITUTION OF OTHER PREMISES**

Landlord shall have the right to move Tenant to other space in the Project comparable to the Premises, and all terms hereof shall apply to the new space with equal force. In such event, Landlord shall give Tenant reasonable prior notice, shall provide Tenant, at Landlord's sole cost and expense, with tenant improvements at least equal in quality to those in the Premises and shall move Tenant's effects to the new space at Landlord's sole costs and expense at such time and in such manner as to inconvenience Tenant as little as reasonably practicable. Simultaneously with such relocation of the Premises, the parties shall immediately execute an amendment to this Lease stating the relocation of the Premises.

## **ARTICLE 23**

### **SIGNS**

Subject to Landlord's prior written approval, in its sole discretion, and provided all signs are in keeping with the quality, design and style of the Building and Project, Tenant, if the Premises comprise an entire floor of the Building, at its sole cost and expense, may install identification signage anywhere in the Premises including in the elevator lobby of the Premises, provided that such signs must not be visible from the exterior of the Building. If other tenants occupy space on the floor on which the Premises is located, Tenant's identifying signage shall be provided by Landlord, at Tenant's cost, and such signage shall be comparable to that used by Landlord for other similar floors in the Building and shall comply with Landlord's Building standard signage program. Any signs, notices, logos, pictures, names or advertisements which are installed and that have not been separately approved by Landlord may be removed without notice by Landlord at the sole expense of Tenant. Tenant may not install any signs on the exterior or roof of the Project or the Common Areas. Any signs, window coverings, or blinds (even if the same are located behind the Landlord-approved window coverings for the Building), or other items visible from the exterior of the Premises or Building, shall be subject to the prior approval of Landlord, in its sole discretion.

## **ARTICLE 24**

### **COMPLIANCE WITH LAW**

Tenant shall not do anything or suffer anything to be done in or about the Premises or the Project which will in any way conflict with any law, statute, ordinance or other governmental rule, regulation or requirement now in force or which may hereafter be enacted or promulgated, including, without limitation, the Americans with Disabilities Act of 1990 (as may be amended) (collectively, the "**Laws**"). At its sole cost and expense, Tenant shall promptly comply with all such Laws, including, without limitation, the making of any alterations and improvements to the Premises relating to Tenant's specific manner of use of the Premises (as distinguished from general office use). Notwithstanding the foregoing to the contrary, Landlord shall be responsible for making all alterations to the following portions of the Building and Project required by applicable Laws: (i) structural portions of the Premises and Building, but not including Tenant Improvements or any Alterations installed by or at the request of Tenant; and (ii) those portions of the Building and Project located outside the Premises; provided, however, Tenant shall reimburse Landlord, within ten (10) days after invoice, for the costs of any such improvements and alterations and other compliance costs to the extent necessitated by or resulting from (A) any Alterations or Tenant Improvements installed by or on behalf of Tenant, (B) the negligence or willful misconduct of Tenant or any Tenant Parties that is not covered by insurance obtained by Landlord and as to which the waiver of subrogation applies, and/or (C) Tenant's specific manner of use of the Premises (as distinguished from general office use). For purposes of Section 1938 of the California Civil Code, Landlord hereby discloses to Tenant, and Tenant hereby acknowledges, that the Premises have not undergone inspection by a Certified Access Specialist (CASp). Since the Premises have not undergone inspection by a CASp, California Civil Code Section 1938(e) requires the following statement to be set forth in the Lease:

"A Certified Access Specialist (CASp) can inspect the subject premises and determine whether the subject premises comply with all of the applicable construction-related accessibility standards under state law. Although state law does not require a CASp inspection of the subject premises, the commercial property owner or lessor may not prohibit the lessee or tenant from obtaining a CASp inspection of the subject premises for the occupancy or potential occupancy of the lessee or tenant, if requested by the lessee or tenant. The parties shall mutually agree on the arrangements for the time and manner of the CASp inspection, the payment of the fee for the CASp inspection, and the cost of making any repairs necessary to correct violations of construction-related accessibility standards within the premises."

Although state law does not require a CASp inspection of the Premises, Tenant shall have the right to obtain a CASp inspection of the Premises and make any necessary repairs or modifications, subject to applicable provisions of this Lease, to bring the Premises into compliance with construction-related accessibility standards which are disclosed by the CASp inspection report. Tenant, however, shall bear all costs for any CASp inspection and report, and for the cost of making any repairs or modifications necessary to correct violations of construction-related accessibility standards within the Premises. Tenant further agrees to keep all information contained in any CASp report confidential, except as may be necessary for Tenant, or its agents, to complete any repairs or correct violations that Tenant agrees to undertake at its own cost and expense. The parties mutually acknowledge and agree that, notwithstanding any presumption set forth in California Civil Code Section 1938, Tenant shall be solely responsible and liable to make any and all repairs or modifications necessary to correct violations of construction-related accessibility standards in any CASp inspection report.

## **ARTICLE 25**

## LATE CHARGES

If any installment of Rent or any other sum due from Tenant shall not be received by Landlord or Landlord's designee within five (5) days after said amount is due, then Tenant shall pay to Landlord a late charge equal to five percent (5%) of the overdue amount plus any attorneys' fees incurred by Landlord by reason of Tenant's failure to pay Rent and/or other charges when due hereunder. The late charge shall be deemed Additional Rent and the right to require it shall be in addition to all of Landlord's other rights and remedies hereunder or at law and shall not be construed as liquidated damages or as limiting Landlord's remedies in any manner. In addition to the late charge described above, any Rent or other amounts owing hereunder which are not paid within ten (10) days after the date they are due shall bear interest from the date when due until paid at a rate (the "Interest Rate") per annum equal to the lesser of (i) the annual "Bank Prime Loan" rate cited in the Federal Reserve Statistical Release Publication G.13(415), published on the first Tuesday of each calendar month (or other such comparable index as Landlord and Tenant shall reasonably agree upon if such rate ceases to be published) plus four (4) percentage points, and (ii) the highest rate permitted by applicable law.

## ARTICLE 26

### LANDLORD'S RIGHT TO CURE DEFAULT; PAYMENTS BY TENANT

26.1 **Landlord's Cure.** All covenants and agreements to be kept or performed by Tenant under this Lease shall be performed by Tenant at Tenant's sole cost and expense and without any reduction of Rent, except to the extent, if any, otherwise expressly provided herein. If Tenant shall fail to perform any obligation under this Lease, and, except in case of an emergency, such failure shall continue in excess of the time allowed under Section 19.1.2 above, unless a specific time period is otherwise stated in this Lease, Landlord may, but shall not be obligated to, make any such payment or perform any such act on Tenant's part without waiving its rights based upon any default of Tenant and without releasing Tenant from any obligations hereunder.

26.2 **Tenant's Reimbursement.** Except as may be specifically provided to the contrary in this Lease, Tenant shall pay to Landlord, upon delivery by Landlord to Tenant of statements therefor: (i) sums equal to expenditures reasonably made and obligations incurred by Landlord in connection with the remedying by Landlord of Tenant's defaults pursuant to the provisions of Section 26.1; (ii) sums equal to all losses, costs, liabilities, damages and expenses referred to in Article 10 of this Lease; and (iii) sums equal to all expenditures made and obligations incurred by Landlord in collecting or attempting to collect the Rent or in enforcing or attempting to enforce any rights of Landlord under this Lease or pursuant to law, including, without limitation, all legal fees and other amounts so expended. Tenant's obligations under this Section 26.2 shall survive the expiration or sooner termination of the Lease Term.

## ARTICLE 27

### ENTRY BY LANDLORD

Landlord reserves the right at all reasonable times and upon reasonable notice to Tenant (except in the case of an emergency) to enter the Premises to (i) inspect them; (ii) show the Premises to prospective purchasers, mortgagees or tenants, or to current or prospective mortgagees, ground or underlying lessors or insurers; (iii) post notices of nonresponsibility; or (iv) alter, improve or repair the Premises or Building, or for structural alterations, repairs or improvements to the Building or the Building's systems and equipment.



Notwithstanding anything to the contrary contained in this Article 27, Landlord may enter the Premises at any time to (A) perform services required of Landlord, including janitorial service; (B) take possession due to any breach of this Lease in the manner provided herein; and (C) perform any covenants of Tenant which Tenant fails to perform. Landlord may make any such entries without the abatement of Rent and may take such reasonable steps as required to accomplish the stated purposes. Tenant hereby waives any claims for damages or for any injuries or inconvenience to or interference with Tenant's business, lost profits, any loss of occupancy or quiet enjoyment of the Premises, and any other loss occasioned thereby. For each of the above purposes, Landlord shall at all times have a key with which to unlock all the doors in the Premises, excluding Tenant's vaults, safes and special security areas designated in advance by Tenant. In an emergency, Landlord shall have the right to use any means that Landlord may deem proper to open the doors in and to the Premises. Any entry into the Premises by Landlord in the manner hereinbefore described shall not be deemed to be a forcible or unlawful entry into, or a detainer of, the Premises, or an actual or constructive eviction of Tenant from any portion of the Premises. No provision of this Lease shall be construed as obligating Landlord to perform any repairs, alterations or decorations except as otherwise expressly agreed to be performed by Landlord herein.

## **ARTICLE 28**

### **TENANT PARKING**

Commencing on the Lease Commencement Date, Tenant shall have the option to, and hereby elects to, rent from Landlord, on a monthly basis throughout the Lease Term, the number of parking spaces assigned to Tenant by Landlord as set forth in Section 9 of the Summary, subject to availability, which parking spaces shall pertain to the surface parking lot which serves the Building and Project. Tenant hereby acknowledges and agrees that if Tenant is assigned any tandem parking space(s), Tenant shall be solely responsible for the parking and moving of any vehicles in such tandem parking space(s). Tenant hereby further acknowledges and agrees that any or all of the parking facilities may be managed, maintained or operated from time to time by an independent parking facility operator (a "**Parking Operator**") and not by Landlord, in which instance Landlord may delegate its responsibilities hereunder to any such Parking Operator and such Parking Operator shall have all the rights of control attributed hereto to Landlord. Tenant shall pay for the parking spaces that it obtains on a monthly basis at the prevailing rate charged from time to time at the location of such parking spaces. In addition, Tenant shall be responsible for the full amount of any taxes imposed by any governmental authority in connection with the renting of such parking spaces by Tenant or the use of the parking facilities by Tenant, unless Landlord agrees to pay such taxes. Tenant's (and Tenant's employees and invitees) continued right to use the parking spaces is conditioned upon Tenant abiding by all rules and regulations which are prescribed from time to time for the orderly operation and use of the parking facilities where the parking spaces are located, including any sticker or other identification system established from time to time and Tenant not being in default under this Lease. Landlord specifically reserves the right to change the size, configuration, design, layout and all other aspects of the Project parking facilities at any time and to close-off or restrict access to the Project parking facilities from time to time for purposes of permitting or facilitating any such construction, alteration or improvements. The parking spaces rented by Tenant pursuant to this Article 28 are provided to Tenant solely for use by Tenant's own personnel and such spaces may not be transferred, assigned, subleased or otherwise alienated by Tenant without Landlord's prior approval. Landlord shall have no obligation to monitor the use of the parking facilities, nor shall Landlord be responsible for any loss or damage to any vehicle or other property or for any injury to any person.

## **ARTICLE 29**

## **MISCELLANEOUS PROVISIONS**

29.1 **Independent Covenants.** This Lease shall be construed as though the covenants herein between Landlord and Tenant are independent and not dependent and Tenant hereby expressly waives the benefit of any statute to the contrary and agrees that if Landlord fails to perform its obligations set forth herein, Tenant shall not be entitled to make any repairs or perform any acts hereunder at Landlord's expense or to any setoff of the Rent or other amounts owing hereunder against Landlord.

29.2 **Attorneys' Fees.** In the event that either Landlord or Tenant should bring suit for the possession of the Premises, for the recovery of any sum due under this Lease, or because of the breach of any provision of this Lease, or for any other relief against the other, then all costs and expenses, including reasonable attorneys', experts' fees and costs, incurred by the prevailing party therein shall be paid by the other party, which obligation on the part of the other party shall be deemed to have accrued on the date of the commencement of such action and shall be enforceable whether or not the action is prosecuted to judgment.

29.3 **No Air Rights.** No rights to any view or to light or air over the property, whether belonging to Landlord or any other person, are granted to Tenant by this Lease. If at any time any windows of the Premises are temporarily darkened or the light or view therefrom is obstructed by reason of repairs, improvements, maintenance or cleaning in or about the Project, the same shall be without liability to Landlord and without any reduction or diminution of Tenant's obligations under this Lease.

29.4 **Modification of Lease.** Should any current or prospective mortgagee or ground lessor for the Building or Project require a modification of this Lease, which modification will not cause an increased cost or expense to Tenant or in any other way materially and adversely change the rights and obligations of Tenant hereunder, then and in such event, Tenant agrees that this Lease may be so modified and agrees to execute whatever documents are reasonably required therefor and to deliver the same to Landlord within ten (10) days following a request therefor. At the request of Landlord or any mortgagee or ground lessor, Tenant agrees to execute a short form of Lease and deliver the same to Landlord with ten (10) days following the request therefor.

29.5 **Transfer of Landlord's Interest.** Tenant acknowledges that Landlord has the right to transfer all or any portion of its interest in the Project or Building and in this Lease, and Tenant agrees that in the event of any such transfer, Landlord shall automatically be released from all liability under this Lease and Tenant agrees to look solely to such transferee for the performance of Landlord's obligations hereunder after the date of transfer and such transferee shall be deemed to have fully assumed and be liable for all obligations of this Lease to be performed by Landlord, including the return of any Security Deposit, and Tenant shall attorn to such transferee. Tenant further acknowledges that Landlord may assign its interest in this Lease to a mortgage lender as additional security and agrees that such an assignment shall not release Landlord from its obligations hereunder and that Tenant shall continue to look to Landlord for the performance of its obligations hereunder.

29.6 **Prohibition Against Recording.** Except as provided in Section 29.4 of this Lease, neither this Lease, nor any memorandum, affidavit or other writing with respect thereto, shall be recorded by Tenant or by anyone acting through, under or on behalf of Tenant.

29.7 **Landlord's Title.** Landlord's title is and always shall be paramount to the title of Tenant. Nothing herein contained shall empower Tenant to do any act which can, shall or may encumber the title of Landlord.

29.8 **Relationship of Parties.** Nothing contained in this Lease shall be deemed or construed by the parties hereto or by any third party to create the relationship of principal and agent, partnership, joint venturer or any association between Landlord and Tenant.

29.9 **Application of Payments.** Landlord shall have the right to apply payments received from Tenant pursuant to this Lease, regardless of Tenant's designation of such payments, to satisfy any obligations of Tenant hereunder, in such order and amounts as Landlord, in its sole discretion, may elect.

29.10 **Time of Essence.** Time is of the essence with respect to the performance of every provision of this Lease in which time of performance is a factor.

29.11 **Partial Invalidity.** If any term, provision or condition contained in this Lease shall, to any extent, be invalid or unenforceable, the remainder of this Lease, or the application of such term, provision or condition to persons or circumstances other than those with respect to which it is invalid or unenforceable, shall not be affected thereby, and each and every other term, provision or condition of this Lease shall be valid and enforceable to the fullest extent possible permitted by law.

29.12 **No Warranty.** In executing and delivering this Lease, Tenant has not relied on any representations, including, but not limited to, any representation as to the amount of any item comprising Additional Rent or the amount of the Additional Rent in the aggregate or that Landlord is furnishing the same services to other tenants, at all, on the same level or on the same basis, or any warranty or any statement of Landlord which is not set forth herein or in one or more of the exhibits attached hereto.

29.13 **Landlord Exculpation.** The liability of Landlord or the Landlord Parties to Tenant for any default by Landlord under this Lease or arising in connection herewith or with Landlord's operation, management, leasing, repair, renovation, alteration or any other matter relating to the Project or the Premises shall be limited solely and exclusively to an amount which is equal to the interest of Landlord in the Building, provided that in no event shall such liability extend to any sales or insurance proceeds received by Landlord or the Landlord Parties in connection with the Project, Building or Premises. Neither Landlord, nor any of the Landlord Parties shall have any personal liability therefor, and Tenant hereby expressly waives and releases such personal liability on behalf of itself and all persons claiming by, through or under Tenant. The limitations of liability contained in this Section 29.13 shall inure to the benefit of Landlord's and the Landlord Parties' present and future, members, partners, beneficiaries, officers, directors, trustees, shareholders, agents and employees, and their respective partners, heirs, successors and assigns. Notwithstanding any contrary provision herein, neither Landlord nor the Landlord Parties shall be liable under any circumstances for injury or damage to, or interference with, Tenant's business, including but not limited to, loss of profits, loss of rents or other revenues, loss of business opportunity, loss of goodwill or loss of use, in each case, however occurring.

29.14 **Entire Agreement.** It is understood and acknowledged that there are no oral agreements between the parties hereto affecting this Lease and this Lease constitutes the parties' entire agreement with respect to the leasing of the Premises and supersedes and cancels any and all previous negotiations, arrangements, brochures, agreements and understandings, if any, between the parties hereto or displayed by Landlord to Tenant with respect to the subject matter thereof, and none thereof shall be used to interpret or construe this Lease. None of the terms, covenants, conditions or provisions of this Lease can be modified, deleted or added to except in writing signed by the parties hereto.

29.15 **Right to Lease.** Landlord reserves the absolute right to effect such other tenancies in the Project as Landlord in the exercise of its sole business judgment shall determine to best promote the interests of the Building or Project. Tenant does not rely on the fact, nor does Landlord represent that any specific tenant or type or number of tenants shall, during the Lease Term, occupy any space in the Building or Project.

29.16 **Force Majeure.** Any prevention, delay or stoppage due to strikes, lockouts, labor disputes, acts of God, acts of war, acts of terrorism, inability to obtain services, labor, or materials or reasonable substitutes therefor, governmental actions, civil commotions, fire or other casualty, and other causes beyond the reasonable control of the party obligated to perform, except with respect to the obligations imposed with regard to Rent and other charges to be paid by Tenant pursuant to this Lease and except as to Tenant's obligations under Articles 5 and 24 of this Lease (collectively, a "**Force Majeure**"), notwithstanding anything to the contrary contained in this Lease, shall excuse the performance of such party for a period equal to any such prevention, delay or stoppage and, therefore, if this Lease specifies a time period for performance of an obligation of either party, that time period shall be extended by the period of any delay in such party's performance caused by a Force Majeure.

29.17 **Waiver of Redemption by Tenant.** Tenant hereby waives, for Tenant and for all those claiming under Tenant, any and all rights now or hereafter existing to redeem by order or judgment of any court or by any legal process or writ, Tenant's right of occupancy of the Premises after any termination of this Lease.

29.18 **Notices.** All notices, demands, statements, designations, approvals, or other communications (collectively, "**Notices**") given or required to be given by either party to the other hereunder or by law shall be in writing, shall be (A) delivered by a nationally recognized overnight courier, (B) transmitted by facsimile or email, if such facsimile or email is promptly followed by a Notice sent by U.S. Mail or nationally recognized overnight courier, or (C) delivered personally. Any Notice shall be sent, transmitted, or delivered, as the case may be, to Tenant at the appropriate address set forth in Section 10 of the Summary, or to such other place as Tenant may from time to time designate in a Notice to Landlord, or to Landlord at the addresses set forth in Section 11 of the Summary, or to such other places as Landlord may from time to time designate in a Notice to Tenant. Any Notice will be deemed given (i) the date the overnight courier delivery is made, (ii) the date the facsimile is transmitted, or (iii) the date personal delivery is made or attempted to be made. If Tenant is notified of the identity and address of Landlord's mortgagee or ground or underlying lessor, Tenant shall give to such mortgagee or ground or underlying lessor written notice of any default by Landlord under the terms of this Lease, and such mortgagee or ground or underlying lessor shall be given a reasonable opportunity to cure such default prior to Tenant's exercising any remedy available to Tenant.

29.19 **Joint and Several.** If there is more than one Tenant, the obligations imposed upon Tenant under this Lease shall be joint and several.

29.20 **Authority; Tenant Representation.** If Tenant is a corporation, trust, partnership or limited liability company, each individual executing this Lease on behalf of Tenant hereby represents and warrants that Tenant is a duly formed and existing entity qualified to do business in California and that Tenant has full right and authority to execute and deliver this Lease and that each person signing on behalf of Tenant is authorized to do so. In such event, Tenant shall, within ten (10) days after execution of this Lease, deliver to Landlord satisfactory evidence of such authority and, upon demand by Landlord, also deliver to Landlord satisfactory evidence of (i) good standing in Tenant's state of formation and (ii) qualification to do business in California. Tenant hereby represents to Landlord that neither Tenant nor any members, partners,

subpartners, parent organization, affiliate or subsidiary, or their respective officers, directors, contractors, agents, servants, employees, invitees or licensees, to Tenant's current actual knowledge, appears on any of the following lists maintained by the United States of government:

29.20.1 The two (2) lists maintained by the United States Department of Commerce (Denied Persons and Entities; the Denied Persons lists can be found at <http://www.bxa.doc.gov/DPL/Default.shtm>; the Entity List can be found at <http://www.bxa.doc.gov/Entitled/Default.htm>);

29.20.2 The list maintained by the United States Department of Treasury (Specially Designated Nationals and Blocked Persons, which can be found at <http://www.ustreas.gov/ofac/t11sdn.pdf>);

29.20.3 The two (2) lists maintained by the United States Department of State (Terrorist Organizations and Debarred Parties; the State Department List of Terrorists can be found at <http://www.state.gov/s/ct/rls/fs/2001/6531.htm>; the List of Debarred Parties can be found at <http://www/pmdtc.org/debar059.htm>); and

29.20.4 Any other lists of terrorists, terrorist organizations or narcotics traffickers maintained pursuant to any of the rules and regulations of the Office of Foreign Assets Control, United States Department of Treasury, or by any other government or agency thereof.

29.21 **Governing Law.** This Lease shall be construed and enforced in accordance with the laws of the State of California. IN ANY ACTION OR PROCEEDING ARISING HEREFROM, LANDLORD AND TENANT HEREBY CONSENT TO (I) THE JURISDICTION OF ANY COMPETENT COURT WITHIN THE STATE OF CALIFORNIA, COUNTY OF LOS ANGELES, AND (II) SERVICE OF PROCESS BY ANY MEANS AUTHORIZED BY CALIFORNIA LAW.

29.22 **Brokers.** Landlord and Tenant hereby warrant to each other that they have had no dealings with any real estate broker or agent in connection with the negotiation of this Lease, excepting only the real estate brokers or agents specified in Section 12 of the Summary (the "Brokers"), and that they know of no other real estate broker or agent who is entitled to a commission in connection with this Lease. Landlord shall pay all commissions and fees due to the Brokers pursuant to the terms of a separate brokerage commission agreement. Each party agrees to indemnify and defend the other party against and hold the other party harmless from any and all claims, demands, losses, liabilities, lawsuits, judgments, costs and expenses (including without limitation reasonable attorneys' fees) with respect to any leasing commission or equivalent compensation alleged to be owing on account of any dealings with any real estate broker or agent, other than the Brokers, occurring by, through, or under the indemnifying party. In the event that Landlord fails to pay the commission to Tenant's Broker specified in Section 12 of the Summary, Tenant shall have the right, but not the obligation, to pay Tenant's Broker commission, or any portion thereof not paid by Landlord, and offset the amount so paid by Tenant against Rent until Tenant has been reimbursed for such payment in full.

29.23 **Project Name and Signage.** Landlord shall have the right at any time to change the name of the Project and to install, affix and maintain any and all signs on the exterior and on the interior of the Project as Landlord may, in Landlord's sole discretion, desire. Tenant shall not use the name of the Project or use pictures or illustrations of the Project in advertising or other publicity or for any purpose other than as the address of the business to be conducted by Tenant in the Premises, without the prior written consent of Landlord.

29.24 **Intentionally Omitted.**

29.25 **Transportation Management.** Tenant shall fully comply with all present or future programs intended to manage parking, transportation or traffic in and around the Building, and in connection therewith, Tenant shall take responsible action for the transportation planning and management of all employees located at the Premises by working directly with Landlord, any governmental transportation management organization or any other transportation-related committees or entities.

29.26 **No Violation.** Tenant hereby warrants and represents that neither its execution of nor performance under this Lease shall cause Tenant to be in violation of any agreement, instrument, contract, law, rule or regulation by which Tenant is bound, and Tenant shall protect, defend, indemnify and hold Landlord harmless against any claims, demands, losses, damages, liabilities, costs and expenses, including, without limitation, reasonable attorneys' fees and costs, arising from Tenant's breach of this warranty and representation.

29.27 **Communications and Computer Lines.** Tenant may install, maintain, replace, remove or use any communications or computer wires and cables (collectively, the "**Lines**") at the Project in or serving the Premises, provided that (i) Tenant shall obtain Landlord's prior written consent, use an experienced and qualified contractor approved in writing by Landlord, and comply with all of the other provisions of Articles 7 and 8 of this Lease, (ii) an acceptable number of spare Lines and space for additional Lines shall be maintained for existing and future occupants of the Project, as determined in Landlord's reasonable opinion, (iii) the Lines therefor (including risers cables) shall be appropriately insulated to prevent excessive electromagnetic fields or radiation, and shall be surrounded by a protective conduit reasonably acceptable to Landlord, (iv) any new or existing Lines servicing the Premises shall comply with all applicable governmental laws and regulations, (v) as a condition of permitting the installation of new Lines, Landlord may require that Tenant remove existing Lines located in or serving the Premises and repair any damage in connection with such removal, and (vi) Tenant shall pay all costs in connection therewith. Landlord reserves the right to require that Tenant remove any Lines located in or servicing the Premises which are installed in violation of these provisions, or which are at any time in violation of any laws or represent a dangerous or potentially dangerous condition.

29.28 **Construction of Project.** Tenant acknowledges that portions of the Project may be under construction following Tenant's occupancy of the Premises, and that, in connection with such construction, Landlord may erect scaffolding or other necessary structures, limit access to portions of the Project, or perform work which may result in levels of noise, dust or debris which are in excess of that present in a fully constructed project. Tenant hereby waives any and all rent offsets or claims of constructive eviction which may arise in connection with such construction. Landlord shall have no responsibility or for any reason be liable to Tenant for any direct or indirect injury to or interference with Tenant's business arising from such construction, nor shall Tenant be entitled to any compensation or damages from landlord for loss of the use of all or any part of the Premises or of Tenant's personal property or improvements resulting from such construction or Landlord's actions in connection therewith, or for any inconvenience or annoyance occasioned by such construction or Landlord's actions.

29.29 **Office and Communication Services.**

29.29.1 **The Provider.** Landlord has advised Tenant that certain office and communications services may be offered to tenants of the Building by a concessionaire under contract to

Landlord (“**Provider**”). Tenant shall be permitted to contract with Provider for the provision of any or all of such services on such terms and conditions as Tenant and Provider may agree.

29.29.2 **Other Terms.** Tenant acknowledges and agrees that: (i) Landlord has made no warranty or representation to Tenant with respect to the availability of any such services, or the quality, reliability or suitability thereof; (ii) the Provider is not acting as the agent or representative of Landlord in the provision of such services, and Landlord shall have no liability or responsibility for any failure or inadequacy of such services, or any equipment or facilities used in the furnishing thereof, or any act or omission of Provider, or its agents, employees, representatives, officers or contractors; (iii) Landlord shall have no responsibility or liability for the installation, alteration, repair, maintenance, furnishing, operation, adjustment or removal of any such services, equipment or facilities; and (iv) any contract or other agreement between Tenant and Provider shall be independent of this Lease, the obligations of Tenant hereunder, and the rights of Landlord hereunder, and, without limiting the foregoing, no default or failure of Provider with respect to any such services, equipment or facilities, or under any contract or agreement relating thereto, shall have any effect on this Lease or give to Tenant any offset or defense to the full and timely performance of its obligations hereunder, or entitle Tenant to any abatement of rent or additional rent or any other payment required to be made by Tenant hereunder, or constitute any accrual or constructive eviction of Tenant, or otherwise give rise to any other claim of any nature against Landlord.

29.30 **Equal Employment Practices/Affirmative Action Program**

29.30.1 **Federal Non-Discrimination Provisions.**

29.30.1.1 Tenant for itself, its heirs, representatives, successors in interest, and assigns, as a part of the consideration hereof, does hereby covenant and agree as a covenant running with the land that in the event facilities are constructed, maintained, or otherwise operated on the said property described in this Lease, for a purpose for which a Department of Transportation program or activity is extended or for another purpose involving the provision of similar services or benefits, Tenant shall maintain and operate such facilities and services in compliance with all other requirements imposed pursuant to 49 CFR Part 21, Nondiscrimination in Federally Assisted Programs of the Department of Transportation, and as said Regulations may be amended.

29.30.1.2 Tenant for itself, its heirs, representatives, successors in interest, and assigns, as a part of the consideration hereof, does hereby covenant and agree as a covenant running with the land that: (1) no person on the grounds of race, color or national origin shall be excluded from participation in, denied the benefits of, or be otherwise subjected to discrimination in the use of said facilities, (2) that in the construction of any improvements on, over, or under such land and the furnishing of services thereon, no person on the grounds of race, color, or national origin shall be excluded from participation in, denied the benefits of, or otherwise be subjected to discrimination, (3) that Tenant shall use the premises in compliance with all other requirements imposed by or pursuant to 49 CFR Part 21, Nondiscrimination in Federally Assisted Programs of the Department of Transportation, and as said Regulations may be amended.

29.30.1.3 Tenant assures that it will comply with pertinent statutes, Executive Orders, and such rules as are promulgated to assure that no person shall, on the grounds of race, creed, color, national origin, sex, age, or handicap be excluded from participating in any activity conducted with or benefiting from Federal assistance. This Section obligates Tenant or its transferee for the period during which Federal assistance is extended to the airport program, except where Federal assistance is to provide, or is in the form of personal property or real property or interest therein or structures or improvements

thereon. In these cases, this Section obligates the party or any transferee for the longer of the following periods: (a) the period during which the property is used by the Tenant or any transferee for a purpose for which Federal assistance is extended, or for another purpose involving the provision of similar services or benefits; or (b) the period during which the airport sponsor or any transferee retains ownership or possession of the property.

29.30.1.4 Tenant shall furnish its services on a reasonable and not unjustly discriminatory basis to all users, and charge reasonable and not unjustly discriminatory prices for each unit or service, provided that Tenant may be allowed to make reasonable and nondiscriminatory discounts, rebates, or other similar types of price reductions to volume purchasers.

29.30.1.5 Tenant agrees that it shall insert the provisions found in Sections 29.30.1.3 and 29.30.1.4, above, in any sublease, assignment, license, or permit by which Tenant grants a right or privilege to any person, firm, or corporation to render accommodations and/or services to the public on the Premises herein leased.

#### 29.30.2 Municipal Non-Discrimination Provisions.

29.30.2.1 **Non-Discrimination in Use of Premises.** There shall be no discrimination against or segregation of any person, or group of persons, on account of race, religion, national origin, ancestry, sex, sexual orientation, age, physical handicap, marital status, domestic partner status, or medical condition in the lease, sublease, transfer, use, occupancy, tenure, or enjoyment of the Premises or any part of the Premises or any operations or activities conducted on the Premises or any part of the Premises. Nor shall Tenant or any person claiming under or through Tenant establish or permit any such practice or practices of discrimination or segregation with reference to the selection, location, number, use or occupancy of tenants, subtenants, or vendees of the Premises. Any sublease or assignment which may be permitted under this Lease shall also be subject to all non-discrimination clauses contained in this Section 29.30.2.

29.30.2.2 **Non-Discrimination in Employment.** During the term of this Lease, Tenant agrees and obligates itself in the performance of this Lease not to discriminate against any employee or applicant for employment because of the employee's or applicant's race, religion, national origin, ancestry, sex, sexual orientation, age, physical handicap, marital status, domestic partner status, or medical condition. Tenant shall take affirmative action to ensure that applicants for employment are treated, during the term of this Lease, without regard to the aforementioned factors and shall comply with the affirmative action requirements of the Los Angeles Administrative Code, Sections 10.8, et seq., or any successor ordinances or law concerned with discrimination.

29.30.2.3 **Equal Employment Practices.** If the total payments made to Landlord under this lease are One Thousand and 00/100 Dollars (\$1,000.00) or more, this Section 29.30.2.3 shall apply. During the performance of this Lease, Tenant agrees to comply with Section 10.8.3 of the Los Angeles Administrative Code ("**Equal Employment Practices**"), which is incorporated herein by this reference. By way of specification but not limitation, pursuant to Sections 10.8.3.E and 10.8.3.F of the Los Angeles Administrative Code, the failure of Tenant to comply with the Equal Employment Practices provisions of this Lease may be deemed to be a material breach of this Lease. No such finding shall be made or penalties assessed except upon a full and fair hearing after notice and an opportunity to be heard has been given to Tenant. Upon a finding duly made that Tenant has failed to comply with the Equal Employment Practices provisions of this Lease, this Lease may be forthwith terminated, cancelled, or suspended.



29.30.2.4 **Affirmative Action Program**. If the total payments to Landlord under this Lease are One Hundred Thousand and 00/100 Dollars (\$100,000.00) or more, this Section 29.30.2.4 shall apply. During the performance of this Lease, Tenant agrees to comply with Section 10.8.4 of the Los Angeles Administrative Code ("**Affirmative Action Program**"), which is incorporated herein by this reference. By way of specification but not limitation, pursuant to Sections 10.8.4.E and 10.8.4.F of the Los Angeles Administrative Code, the failure of Tenant to comply with the Affirmative Action Program provisions of this Lease may be deemed to be a material breach of this Lease. No such finding shall be made or penalties assessed except upon a full and fair hearing after notice and an opportunity to be heard has been given to Tenant. Upon a finding duly made that Tenant has failed to comply with the Affirmative Action Program provisions of this Lease, this Lease may be forthwith terminated, cancelled, or suspended.

29.31 **Child Support Order**. This Lease is subject to Section 10.10, Article I, Chapter 1, Division 10 of the Los Angeles Administrative Code related to Child Support Assignment Orders, which is incorporated herein by this reference. Pursuant to this Section 29.31, Tenant (and any subcontractor of Tenant providing services to City under this Lease) shall (1) fully comply with all State and Federal employment reporting requirements for Tenant's or Tenant's subcontractor's employees applicable to Child Support Assignments Orders; (2) certify that the principal owner(s) of Tenant and applicable subcontractors are in compliance with any Wage and Earnings Assignment Orders and Notices of Assignment applicable to them personally; (3) fully comply with all lawfully served Wage and Earnings Assignment Orders and Notices of Assignment in accordance with California Family Code Section 5230, et seq.; and (4) maintain such compliance throughout the term of this Lease. Pursuant to Section 10.10(b) of the Los Angeles Administrative Code, failure of Tenant or an applicable subcontractor to comply with all applicable reporting requirements or to implement lawfully served Wage and Earnings Assignment Orders and Notices of Assignment or the failure of any principal owner(s) of Tenant or applicable subcontractors to comply with any Wage and Earnings Assignment Orders and Notices of Assignment applicable to them personally shall constitute a default of this Lease subjecting this Lease to termination where such failure shall continue for more than ninety (90) days after notice of such failure to Tenant by Landlord (in lieu of any time for cure provided elsewhere in this Lease).

29.32 **Business Tax Registration**. Tenant represents that it has registered its business with the Office of Finance of the City of Los Angeles and has obtained and presently holds from that Office a Business Tax Registration Certificate, or a Business Tax Exemption Number, required by City's Business Tax Ordinance (Article 1, Chapter 2, Sections 21.00 and following, of City's Municipal Code). Tenant shall maintain, or obtain as necessary, all such Certificates required of it under said Ordinance and shall not allow any such Certificate to be revoked or suspended during the term hereof.

29.33 **Contractor Responsibility Program**. Tenant shall comply with the provisions of the Contractor Responsibility Program which are now in force or which may be hereafter amended or adopted by the Board of Airport Commissioners.

29.34 **Municipal Lobbying Ordinance**. Tenant shall comply with the provisions of the City of Los Angeles Municipal Lobbying Ordinance throughout the term of this Lease.

29.35 **Compliance with Los Angeles City Charter Section 470(c)(12)** – Intentionally Omitted.

29.36 **Equal Benefits Ordinance (EBO)**.

29.36.1. Unless otherwise exempt in accordance with the provisions of the Equal Benefits

Ordinance (“EBO”), Tenant certifies and represents that Tenant will comply, throughout the term of this Lease, with the applicable provisions of EBO Section 10.8.2.1 of the Los Angeles Administrative Code as amended from time to time.

29.36.2. Tenant agrees to post the following statement in conspicuous places at its place of business available to employees and applicants for employment:

“During the term of a Lease with the City of Los Angeles, the Lessee will provide equal benefits to employees with spouses and its employees with domestic partners. Additional information about the City of Los Angeles’ Equal Benefits Ordinance may be obtained from the Department of Public Works, Bureau of Contract Administration, Office of Contract Compliance at (213) 847-6480.”

29.36.3 The failure of Tenant to comply with the EBO will be deemed to be a material breach of the Lease by City. If Tenant fails to comply with the EBO, the City may cancel or terminate the Lease, in whole or in part, and all monies due or to become due under the Lease may be retained by the City. The City may also pursue any and all other remedies at law or in equity for any breach. Failure to comply with the EBO may be used as evidence against Tenant in actions taken pursuant to the provisions of Contractor Responsibility Program. If the City determines that Tenant has set up or used its contracting entity for the purpose of evading the intent of the EBO, the City may terminate the Lease.

#### 29.37 **Living Wage and Service Contract Worker Retention Requirements**

##### 29.37.1 Living Wage Ordinance

29.37.1.1 **General Provisions: Living Wage Policy.** This Lease is subject to the Living Wage Ordinance (“LWO”) (Section 10.37, et seq., of the Los Angeles Administrative Code), which is incorporated herein by this reference, unless specific exemptions apply. The LWO requires that, unless specific exemptions apply, any employees of tenants or licensees of property of the City of Los Angeles who render services on the leased premises or licensed premises are covered by the LWO if any of the following applies: (1) the services are rendered on premises at least a portion of which are visited by substantial numbers of the public on a frequent basis, (2) any of the services could feasibly be performed by City of Los Angeles employees if the awarding authority had the requisite financial and staffing resources, or (3) the designated administrative agency of the City of Los Angeles has determined in writing that coverage would further the proprietary interests of the City of Los Angeles. Employees covered by the LWO are required to be paid not less than a minimum initial wage rate, as adjusted each year. The LWO also requires that employees be provided with at least twelve (12) compensated days off per year for sick leave, vacation, or personal necessity at the employee’s request, and at least ten (10) additional days per year of uncompensated time pursuant to Section 10.37.2(b). The LWO requires employers to inform employees making less than twelve dollars (\$12) per hour of their possible right to the federal Earned Income Tax Credit (“EITC”) and to make available the forms required to secure advance EITC payments from the employer pursuant to Section 10.37.4. Tenant shall permit access to work sites for authorized Landlord representatives to review the operation, payroll, and related documents, and to provide certified copies of the relevant records upon request by the Landlord. Whether or not subject to the LWO, Tenant shall not retaliate against any employee claiming non-compliance with the provisions of the LWO, and, in addition, pursuant to Section 10.37.6(c), Tenant agrees to comply with federal law prohibiting retaliation for union organizing.

29.37.1.2 **Living Wage Coverage Determination.** An initial determination has been made that this Lease is a public lease under the LWO, and that it is not exempt from coverage

by the LWO. Determinations as to whether this Lease is a lease covered by the LWO, or whether an employer or employee are exempt from coverage under the LWO are not final, but are subject to review and revision as additional facts are examined and/or other interpretations of the law are considered. In some circumstances, applications for exemption must be reviewed periodically. Landlord shall notify Tenant in writing about any redetermination by Landlord of coverage or exemption status. To the extent Landlord claims non-coverage or exemption from the provisions of the LWO, the burden shall be on Tenant to prove such non-coverage or exemption.

29.37.1.3 Compliance; Termination Provisions and Other Remedies: Living Wage Policy. If Tenant is not initially exempt from the LWO, Tenant shall comply with all of the provisions of the LWO, including payment to employees at the minimum wage rates, effective on the Execution Date of this Lease, and shall execute the Declaration of Compliance Form attached to this Lease, contemporaneously with the execution of this Lease. If Tenant is initially exempt from the LWO, but later no longer qualifies for any exemption, Tenant shall, at such time as Tenant is no longer exempt, comply with the provisions of the LWO and execute the then currently used Declaration of Compliance Form, or such form as the LWO requires. Under the provisions of Section 10.37.6(c) of the Los Angeles Administrative Code, violation of the LWO shall constitute a material breach of this Lease and Landlord shall be entitled to terminate this Lease and otherwise pursue legal remedies that may be available, including those set forth in the LWO, if Landlord determines that Tenant violated the provisions of the LWO. The procedures and time periods provided in the LWO are in lieu of the procedures and time periods provided elsewhere in this Lease. Nothing in this Lease shall be construed to extend the time periods or limit the remedies provided in the LWO.

29.37.14 Subcontractor Compliance. Tenant agrees to include in every subcontract involving this Lease entered into between Tenant and any subcontractor, a provision pursuant to which such subcontractor (A) agrees to comply with the Living Wage Ordinance and the Service Contractor Worker Retention Ordinance with respect to this Contract; (B) agrees not to retaliate against any employee lawfully asserting noncompliance on the part of the subcontractor with the provisions of either the Living Wage Ordinance or the Service Contractor Worker Retention Ordinance; and (C) agrees and acknowledges that Landlord, as the intended third-party beneficiary of this provision may (i) enforce the Living Wage Ordinance and Service Contractor Worker Retention Ordinance directly against the subcontractor with respect to this Lease, and (ii) invoke, directly against the subcontractor with respect to this Lease, all the rights and remedies available to City under Section 10.37.5 of the Living Wage Ordinance and Section 10.36.3 of the Service Contractor Worker Retention Ordinance, as same may be amended from time to time.

29.38 Electronic Signature. This Agreement and any other document necessary for the consummation of the transaction contemplated by this Contract may be executed in counterparts, including counterparts that are manually executed and counterparts that are in the form of electronic records and are electronically executed. An electronic signature means a signature that is executed by symbol attached to or logically associate with a record and adopted by a party with the intent to sign such record, including facsimile or e-mail signatures. All executed counterparts shall constitute one agreement, and each counterpart shall be deemed an original. The parties hereby acknowledge and agree that electronic records and electronic signatures, as well as facsimile signatures, may be used in connection with the execution of this Contract and electronic signatures, facsimile signatures or signatures transmitted by electronic mail in so-called PDF format shall be legal and binding and shall have the same full force and effect as if a paper original of this Contract had been delivered that had been signed using a handwritten signature. All parties to this Contract (i) agree that an electronic signature, whether digital or encrypted, of a party to this Contract is intended to authenticate this writing and to have the same force and effect as a manual signature; (ii)

intended to be bound by the signatures (whether original, faxed, or electronic) on any document sent or delivered by facsimile or electronic mail or other electronic means; (iii) are aware that the other party(ies) will rely on such signatures; and, (iv) hereby waive any defenses to the enforcement of the terms of this Contract based on the foregoing forms of signature. If this Contract has been executed by electronic signature, all parties executing this document are expressly consenting, under the United States Federal Electronic Signatures in Global and National Commerce Act of 2000 (“**E-SIGN**”) and the California Uniform Electronic Transactions Act (“**UETA**”) (California Civil Code §1633.1 et seq.), that a signature by fax, e-mail, or other electronic means shall constitute an Electronic Signature to an Electronic Record under both E-SIGN and UETA with respect to this specific transaction.

29.39 **General.** The words "Landlord" and "Tenant" as used herein shall include the plural as well as the singular. The necessary grammatical changes required to make the provisions hereof apply either to corporations or partnerships or individuals, men or women, as the case may require, shall in all cases be assumed as though in each case fully expressed. The captions of Articles and Sections are for convenience only and shall not be deemed to limit, construe, affect or alter the meaning of such Articles and Sections. Subject to all other provisions of this Lease, each of the covenants, conditions and provisions of this Lease shall extend to and shall, as the case may require, bind or inure to the benefit not only of Landlord and of Tenant, but also of their respective heirs, personal representatives, successors or assigns, provided this clause shall not permit any assignment by Tenant contrary to the provisions of Article 14 of this Lease. Submission of this instrument for examination or signature by Tenant does not constitute a reservation of, option for or option to lease, and it is not effective as a lease or otherwise until execution and delivery by both Landlord and Tenant. This Lease may be executed in counterparts with the same effect as if both parties hereto had executed the same document. Both counterparts shall be construed together and shall constitute a single lease.

29.40 **City Approval.** Following the execution and delivery of this Lease, whenever this Lease calls for a matter to be approved or disapproved by or on behalf of City, then the written approval, disapproval, or consent of the Executive Officer within the legal authority of the Executive Officer, subject to the approval of the Office of the City Attorney as to form, shall constitute the approval, disapproval, or consent of City' provided, however, if the approval or consent by City is in excess of the Executive Officer's legal authority, then such matter shall be approved by the Board. Any approvals or consents required from or given by City under this Lease shall be approvals of the City of Los Angeles Department of Airports acting as the owner and operator of the Airport, and shall not relate to, constitute a waiver of, supersede or otherwise limit or affect the rights or prerogatives of the City of Los Angeles as a government, including the right to enact, amend or repeal laws and ordinances, including, without limitation, those relating to zoning, land use, and building and safety. No approval or consent on behalf of City will be deemed binding upon City unless approved in writing as to form by the City Attorney.

[Remainder of Page Intentionally Left Blank; Signature Page Follows]

IN WITNESS WHEREOF, Landlord and Tenant have caused this Lease to be executed the day and date first above written.

**"Landlord":**

CITY OF LOS ANGELES, a California municipal corporation, acting by order of and through its Board of Airport Commissioners

By: \_\_\_\_\_

Name: \_\_\_\_\_

Its: Chief Commercial Officer

**"Tenant":**

GALLARDO LAW GROUP, P.C., a California professional corporation

By:  \_\_\_\_\_

Name: Carlos Gallardo

Title: President

By: \_\_\_\_\_

Name: \_\_\_\_\_

Title: \_\_\_\_\_

**APPROVED AS TO FORM:**

Michael N. Feuer, City Attorney

Date: \_\_\_\_\_

By: \_\_\_\_\_

Deputy/Assistant City Attorney

**EXHIBIT A**

**OUTLINE OF PREMISES**

**[TO BE PROVIDED]**

# EXHIBIT A

HALLWAY

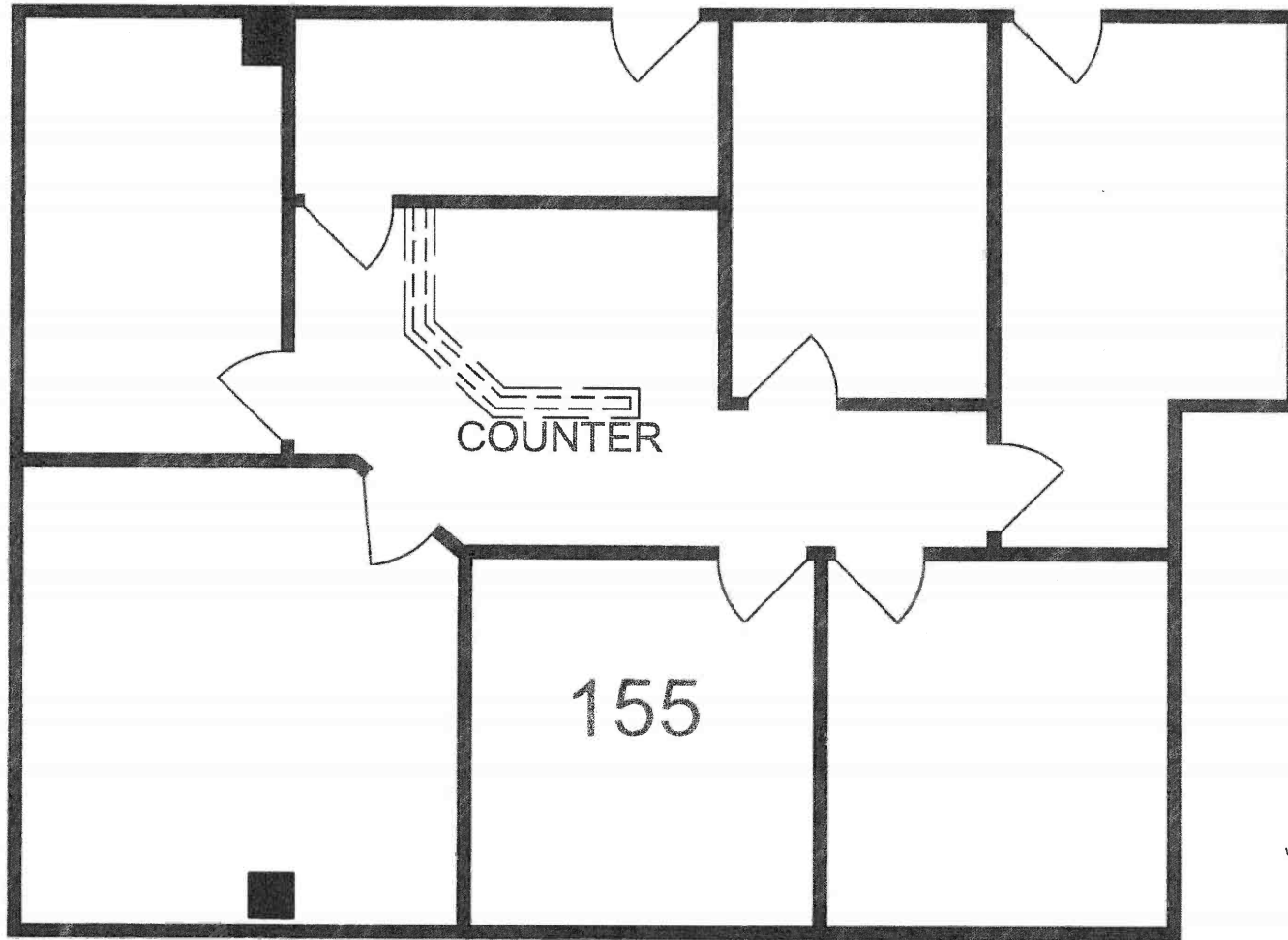

**1ST FLOOR**  
**SUITE 155**  
**1,414 RSF**

VNY AVIATION PLAZA  
16461 SHERMAN WAY  
VAN NUYS, CA 91406

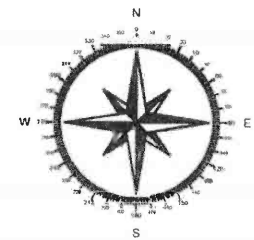

<b>LAX</b> LAX LAX	Los Angeles World Airport		
	SUITE FLOOR PLAN		
16461 SHERMAN WAY, VAN NUYS, CA 91406			
AVIATION PLAZA - SUITE 155			
VAN NUYS AIRPORT			
PREPARED BY			
DATE THIS FLOOR PLAN WAS PREPARED			
SHEET NO. 01 OF 01			
SHEET TOTAL 01			
DATE 8/18/81			
DRAWN BY VNY FLOOR PLAN-155			
SUITE 155			

## EXHIBIT B

### TENANT WORK LETTER

This Tenant Work Letter shall set forth the terms and conditions relating to the construction of the tenant improvements in the Premises. This Tenant Work Letter is essentially organized chronologically and addresses the issues of the construction of the Premises, in sequence, as such issues will arise during the actual construction of the Premises. All references in this Tenant Work Letter to Articles or Sections of "**this Lease**" shall mean the relevant portion of Articles 1 through 29 of the Office Lease to which this Tenant Work Letter is attached as Exhibit B and of which this Tenant Work Letter forms a part, and all references in this Tenant Work Letter to Sections of "**this Tenant Work Letter**" shall mean the relevant portion of Articles 1 through 6 of this Tenant Work Letter.

### ARTICLE 1

#### TENANT IMPROVEMENTS

Using Building standard methods, materials, components and finishes, Landlord shall cause the installation and/or construction, in the Premises, of those certain improvements (the "**Tenant Improvements**") consisting of the installation of new carpeting and the painting of interior walls pursuant to a contractor's bid approved by Landlord and Tenant. Tenant acknowledges that the Tenant Improvements are limited to only those specific improvements identified in this Work Letter. Notwithstanding anything to the contrary contained herein, Landlord shall have no obligation to provide or pay for any furniture, equipment or personal property in the Premises or for any data or telephone cabling in the Premises or for any other items to be provided or installed by Tenant.

Landlord shall provide a Tenant Improvement Allowance of Ten Dollars (\$10) per rentable square feet for an overall allowance amount not to exceed Fourteen Thousand One Hundred Forty and 00/100 Dollars (\$14,140.00) (the "**Maximum Allowance Amount**"). In the event Tenant does not timely utilize all or any portion of the Tenant Improvement Allowance within ninety (90) days of the Lease Commencement Date, any unutilized Tenant Improvement Allowance remaining as of such date shall revert to Landlord and Tenant shall have no further right thereto. Tenant acknowledges that Tenant shall be solely responsible and liable to pay for costs of the Tenant Improvements that are in excess of the Maximum Allowance Amount. Any costs for the design and construction of the Tenant Improvements that are in excess of the Maximum Allowance Amount shall be paid by Tenant to Landlord in cash, in advance, within ten (10) days following Landlord's demand for payment. Landlord shall have no obligation to cause the construction of the Tenant Improvements prior to Landlord's receipt from Tenant of Tenant's share of the cost of the Tenant Improvements. Landlord and Tenant hereby acknowledge and agree that Landlord shall be entitled to a construction supervision and management fee (the "**Landlord Coordination Fee**") in an amount equal to the product of (i) ten percent (10%), and (ii) the total costs of the Tenant Improvements. The Landlord Coordination Fee shall be deducted from the Tenant Improvement Allowance. Notwithstanding the foregoing or any contrary provision of the Lease, all Tenant Improvements shall be deemed Landlord's property under the terms of the Lease.

Tenant shall make no changes, additions or modifications to the Tenant Improvements or the Space Plan or require the installation of any "Non-Conforming Improvements," as defined in Article 2, below without the prior written consent of Landlord, which consent may be withheld in Landlord's sole discretion if such change or modification would directly or indirectly impose any additional costs or delay the construction of the Tenant Improvements.



## ARTICLE 2

### OTHER IMPROVEMENTS

Notwithstanding anything to the contrary contained herein, Tenant shall be responsible for the cost of any items not identified in the Space Plan and/or any items requiring other than Building standard methods, materials, components or finishes (collectively, the "**Non-Conforming Improvements**"). In connection therewith, any costs which arise in connection with any such Non-Conforming Improvements shall be paid by Tenant to Landlord in cash, in advance, upon Landlord's request. In addition to such costs of Non-Conforming Improvements, Landlord shall be entitled to receive from Tenant a construction supervision and management fee in an amount equal to the product of (i) 5 percent (5%), and (ii) the total costs of the Non-Conforming Improvements. Any such amounts required to be paid by Tenant shall be disbursed by Landlord prior to any Landlord provided funds for the costs of construction of the Tenant Improvements.

## ARTICLE 3

### CONTRACTOR'S WARRANTIES AND GUARANTIES

Landlord hereby assigns to Tenant all warranties and guaranties by the contractor who constructs the Tenant Improvements (the "**Contractor**") relating to the Tenant Improvements, and Tenant hereby waives all claims against Landlord relating to or arising out of the design and construction of the Tenant Improvements and/or Non-Conforming Improvements.

## ARTICLE 4

### TENANT'S AGENTS

Tenant hereby protects, defends, indemnifies and holds Landlord harmless for any loss, claims, damages or delays arising from the actions of Tenant's space planner/architect and/or any separate contractors, subcontractors or consultants on the Premises or in the Building.

## ARTICLE 5

### SUBSTANTIAL COMPLETION

5.1 **Substantial Completion.** For purposes of this Lease, "**Substantial Completion**" of the Tenant Improvements shall be deemed to occur upon the date of the substantial completion of construction of the Tenant Improvements in the Premises as reasonably determined by Landlord, with the exception of any punch list items and any tenant fixtures, work-stations (including any related fixture and/or equipment electrification), built-in furniture or equipment (including security and other Tenant systems), or other items to be installed by Tenant.

5.2 **Delay of the Substantial Completion of the Tenant Improvements.** Except as provided in this Section 5.2, the Lease Commencement Date shall occur as set forth in the Lease. If there shall be a delay or there are delays in the Substantial Completion of the Tenant Improvements or in the occurrence of any of the other conditions precedent to the Lease Commencement Date, as set forth in the Lease, as a direct, indirect, partial, or total result of:

5.2.1 Tenant's failure to timely respond to Landlord's request for information or approval as to any matter requiring Tenant's information or approval;

5.2.2 A breach by Tenant of the terms of this Tenant Work Letter or the Lease;

5.2.3 Tenant's request for changes in the Space Plan or the Tenant Improvements;

5.2.4 Tenant's request for materials, components, finishes or improvements which are not available in a commercially reasonable time given the anticipated date of Substantial Completion of the Premises, or which are different from, or not included in, Landlord's standard improvement package items for the Building; or

5.2.5 Any other acts or omissions of Tenant, or its agents, or employees;

then, notwithstanding anything to the contrary set forth in the Lease or this Tenant Work Letter and regardless of the actual date of the Substantial Completion of the Tenant Improvements, the date of Substantial Completion of the Tenant Improvements shall be deemed to be the date the Substantial Completion of the Tenant Improvements would have occurred if no Tenant delay or delays, as set forth above, had occurred (as reasonably determined by Landlord).

## **ARTICLE 6**

### **MISCELLANEOUS**

6.1 **Tenant's Cooperation.** Tenant shall cooperate in good faith with Landlord to supply such information as is necessary to allow the Landlord's architects and engineers to complete any necessary architectural and engineering drawings for the Tenant Improvements in a form which is complete to allow subcontractors to bid on the work and to obtain all applicable permits and in a manner consistent with, and which are a logical extension of, the Space Plan (as reasonably determined by Landlord) and otherwise in accordance with Building standards. Tenant acknowledges that the timing of the completion of the Tenant Improvements is of the utmost importance to Landlord. Accordingly, Tenant hereby agrees to fully and diligently cooperate with all reasonable requests by Landlord in connection with or related to the design and construction of the Tenant Improvements, and in connection therewith, shall respond to Landlord's requests for information and/or approvals, except as specifically set forth herein to the contrary, within one (1) business day following request by Landlord.

6.2 **Tenant's Representative.** Tenant has designated Carlos Gallardo as its sole representative with respect to the matters set forth in this Tenant Work Letter, who, until further notice to Landlord, shall have full authority and responsibility to act on behalf of the Tenant as required in this Tenant Work Letter.

6.3 **Landlord's Representative.** Landlord shall designate a "Project Manager" who shall be responsible for the implementation of all Tenant Improvements to be performed by Landlord in the Premises. With regard to all matters involving such Tenant Improvements, Tenant shall communicate with the Project Manager rather than with the Contractor. Landlord shall not be responsible for any statement, representation or agreement made between Tenant and the Contractor or any subcontractor. It is hereby expressly acknowledged by Tenant that such Contractor is not Landlord's agent and has no authority whatsoever to enter into agreements on Landlord's behalf or otherwise bind Landlord. The Project Manager will furnish Tenant with notices of substantial completion, cost estimates for Non-Conforming Improvements, Landlord's approvals or disapprovals of all documents to be prepared by Tenant pursuant to this Tenant Work Letter and changes thereto.

6.4 **Prevailing Wage.** All contractors, subcontractors, laborers, materialmen, and suppliers, retained by either Landlord or Tenant under contract to perform the Tenant Improvements, shall be paid no less than the general prevailing wage for each craft or type of worker needed to perform the Tenant Improvements, at such rate(s) as have been determined by the Director of the Department of Industrial Relations of the State of California in accordance with State Labor Code Section 1770 et seq.

6.5 **Tenant's Agents.** All subcontractors, laborers, materialmen, and suppliers retained directly by Tenant shall all be union labor in compliance with the master labor agreements existing between trade unions and the Southern California Chapter of the Associated General Contractors of America.

6.6 **Time of the Essence in This Tenant Work Letter.** In all instances where Tenant is required to approve or deliver an item, if no written notice of approval is given or the item is not delivered within the stated time period, at Landlord's sole option, at the end of such period the item shall automatically be deemed approved or delivered by Tenant and the next succeeding time period shall commence.

6.7 **Tenant's Lease Default.** Notwithstanding any provision to the contrary contained in this Lease or this Tenant Work Letter, if any default by Tenant under this Lease or this Tenant Work Letter (including, without limitation, any failure by Tenant to fund in advance the costs for any Non-Conforming Improvements) occurs, then (i) in addition to all other rights and remedies granted to Landlord pursuant to this Lease, Landlord shall have the right to cause the cessation of construction of the Tenant Improvements (in which case, Tenant shall be responsible for any delay in the Substantial Completion of the Tenant Improvements and any costs occasioned thereby), and (ii) all other obligations of Landlord under the terms of this Lease and this Tenant Work Letter shall be forgiven until such time as such default is cured pursuant to the terms of this Lease.

6.8 **No Constructive Eviction; Tenant Cooperation.** Notwithstanding any provision of the Prior Lease, Tenant acknowledges and agrees that the provisions of this Section 6.8 are binding upon Tenant and grant to Landlord the right to enter upon the Premises (including the Existing Premises as may be reasonably necessary) at all reasonable times prior to and after the Lease Commencement Date for purposes of constructing the Tenant Improvements. Tenant hereby acknowledges that (i) Landlord shall have no obligation to complete the construction of the Tenant Improvements prior to the Lease Commencement Date, (ii) subject to the terms and conditions of this Section 6.8, Landlord, the Contractor, and/or any other party involved in connection with the construction of the Tenant Improvements shall have the right to construct the Tenant Improvements on and after the Lease Commencement Date and during Tenant's occupancy of the Premises pursuant to the terms and conditions of this Lease, and (iii) notwithstanding Tenant's occupancy of the Premises during the construction of the Tenant Improvements, Tenant shall fully comply and cooperate with requests made by Landlord, the Contractor, and/or any other party involved in connection with the construction of the Tenant Improvements. Tenant, at Tenant's sole cost and expense, shall provide Landlord with (a) access to the Premises for the construction of the Tenant Improvements, and (b) a clear working area for the performance of such work (including, but not limited to, the moving of furniture, fixtures and Tenant's property away from the area in which Landlord is conducting such work). Tenant hereby agrees that the construction of the Tenant Improvements, and Tenant's inability to use any portion of the Premises as a result thereof, shall in no way constitute a constructive eviction of Tenant nor entitle Tenant to any abatement of rent. Landlord shall have no responsibility, or for any reason be liable, to Tenant for any direct or indirect injury to, or interference with, Tenant's business arising from the construction of the Tenant Improvements, nor shall Tenant be entitled to any compensation or damages from Landlord for loss of the use of the whole or any part of the Premises, or of Tenant's personal property or improvements, resulting from the construction of the Tenant Improvements or Landlord's actions in connection therewith, or for any inconvenience or annoyance occasioned by the construction of the Tenant Improvements or Landlord's actions in connection therewith.

**EXHIBIT C**

**NOTICE OF LEASE TERM DATES**

To: \_\_\_\_\_  
\_\_\_\_\_  
\_\_\_\_\_  
\_\_\_\_\_

Re: Office Lease dated \_\_\_\_\_, 20\_\_ between \_\_\_\_\_, a  
\_\_\_\_\_ ("Landlord"), and \_\_\_\_\_, a  
\_\_\_\_\_ ("Tenant") concerning Suite \_\_\_\_\_ on floor(s) \_\_\_\_\_  
of the office building located at \_\_\_\_\_,  
California.

Ladies and gentlemen:

In accordance with the Office Lease (the "**Lease**"), we wish to advise you and/or confirm as follows:

1. The Lease Term shall commence on or has commenced on \_\_\_\_\_ for a term of \_\_\_\_\_ ending on \_\_\_\_\_.
2. Rent commenced to accrue on \_\_\_\_\_, in the amount of \_\_\_\_\_.
3. If the Lease Commencement Date is other than the first day of the month, the first billing will contain a pro rata adjustment. Each billing thereafter, with the exception of the final billing, shall be for the full amount of the monthly installment as provided for in the Lease.
4. Your rent checks should be made payable to \_\_\_\_\_ at \_\_\_\_\_.

**"Landlord":**

\_\_\_\_\_

By:

By: \_\_\_\_\_

Name: \_\_\_\_\_

Title: \_\_\_\_\_

Agreed to and Accepted  
as of \_\_\_\_\_, 20\_\_\_\_.

**"Tenant":**

\_\_\_\_\_

a \_\_\_\_\_

By: \_\_\_\_\_

Name: \_\_\_\_\_

Title: \_\_\_\_\_

## EXHIBIT D

### RULES AND REGULATIONS

Tenant shall faithfully observe and comply with the following Rules and Regulations. Landlord shall not be responsible to Tenant for the nonperformance of any of said Rules and Regulations by or otherwise with respect to the acts or omissions of any other tenants or occupants of the Project. In the event of any conflict between the Rules and Regulations and the other provisions of this Lease, the latter shall control.

1. Tenant shall not alter any lock or install any new or additional locks or bolts on any doors or windows of the Premises without obtaining Landlord's prior written consent. Tenant shall bear the cost of any lock changes or repairs required by Tenant. Four (4) front door keys, two (2) restroom keys, and four (4) Suite keys (for a total of ten (10) keys) will be furnished by Landlord for the Premises, and any additional keys required by Tenant must be obtained from Landlord at a reasonable cost to be established by Landlord. Upon the termination of this Lease, Tenant shall restore to Landlord all keys of stores, offices, and toilet rooms, either furnished to, or otherwise procured by, Tenant and in the event of the loss of keys so furnished, Tenant shall pay to Landlord the cost of replacing same or of changing the lock or locks opened by such lost key if Landlord shall deem it necessary to make such changes.

2. All doors opening to public corridors shall be kept closed at all times except for normal ingress and egress to the Premises.

3. Landlord reserves the right to close and keep locked all entrance and exit doors of the Building during such hours as are customary for comparable buildings in the sub-market of the Building. Tenant, its employees and agents must be sure that the doors to the Building are securely closed and locked when leaving the Premises if it is after the normal hours of business for the Building. Any tenant, its employees, agents or any other persons entering or leaving the Building at any time when it is so locked, or any time when it is considered to be after normal business hours for the Building, may be required to sign the Building register. The Landlord and his agents shall in no case be liable for damages for any error with regard to the admission to or exclusion from the Building of any person. In case of invasion, mob, riot, public excitement, or other commotion, Landlord reserves the right to prevent access to the Building or the Project during the continuance thereof by any means it deems appropriate for the safety and protection of life and property.

4. No furniture, freight or equipment of any kind shall be brought into the Building without prior notice to Landlord. All moving activity into or out of the Building shall be scheduled with Landlord and done only at such time and in such manner as Landlord designates. Landlord shall have the right to require Tenant, at Tenant's sole cost and expense, to carry and maintain insurance coverage acceptable to Landlord to cover any or all moving activity into or out of the Building. Landlord shall have the right to prescribe the weight, size and position of all safes and other heavy property brought into the Building and also the times and manner of moving the same in and out of the Building. Safes and other heavy objects shall, if considered necessary by Landlord, stand on supports of such thickness as is necessary to properly distribute the weight. Landlord will not be responsible for loss of or damage to any such safe or property in any case. Any damage to any part of the Building, its contents, occupants or visitors by moving or maintaining any such safe or other property shall be the sole responsibility and expense of Tenant.

5. No furniture, packages, supplies, equipment or merchandise will be received in the Building or carried up or down in the elevators, except between such hours, in such specific elevator and by such personnel as shall be designated by Landlord.

6. The requirements of Tenant will be attended to only upon application at the management office for the Project or at such office location designated by Landlord. Employees of Landlord shall not perform any work or do anything outside their regular duties unless under special instructions from Landlord.

7. No sign, advertisement, notice or handbill shall be exhibited, distributed, painted or affixed by Tenant on any part of the Premises or the Building without the prior written consent of the Landlord. Tenant shall not disturb, solicit, peddle, or canvass any occupant of the Project and shall cooperate with Landlord and its agents of Landlord to prevent same.

8. The toilet rooms, urinals, wash bowls and other apparatus shall not be used for any purpose other than that for which they were constructed, and no foreign substance of any kind whatsoever shall be thrown therein. The expense of any breakage, stoppage or damage resulting from the violation of this rule shall be borne by the tenant who, or whose servants, employees, agents, visitors or licensees shall have caused same.

9. Tenant shall not overload the floor of the Premises, nor mark, drive nails or screws, or drill into the partitions, woodwork or drywall or in any way deface the Premises or any part thereof without Landlord's prior written consent. Tenant shall not purchase spring water, ice, towel, linen, maintenance or other like services from any person or persons not approved by Landlord.

10. Except for vending machines intended for the sole use of Tenant's employees and invitees, no vending machine or machines other than fractional horsepower office machines shall be installed, maintained or operated upon the Premises without the written consent of Landlord.

11. Tenant shall not use or keep in or on the Premises, the Building, or the Project any kerosene, gasoline, explosive material, corrosive material, material capable of emitting toxic fumes, or other inflammable or combustible fluid chemical, substitute or material. Tenant shall provide material safety data sheets for any hazardous material used or kept on the Premises.

12. Tenant shall not without the prior written consent of Landlord use any method of heating or air conditioning other than that supplied by Landlord.

13. Tenant shall not use, keep or permit to be used or kept, any foul or noxious gas or substance in or on the Premises, or permit or allow the Premises to be occupied or used in a manner offensive or objectionable to Landlord or other occupants of the Project by reason of noise, odors, or vibrations, or interfere with other tenants or those having business therein, whether by the use of any musical instrument, radio, phonograph, or in any other way. Tenant shall not throw anything out of doors, windows or skylights or down passageways.

14. Tenant shall not bring into or keep within the Project, the Building or the Premises any animals, birds, aquariums, or, except in areas designated by Landlord, bicycles or other vehicles.

15. No cooking shall be done or permitted on the Premises, nor shall the Premises be used for the storage of merchandise, for lodging or for any improper, objectionable or immoral purposes. Notwithstanding the foregoing, Underwriters' laboratory-approved equipment and microwave ovens may be used in the Premises for heating food and brewing coffee, tea, hot chocolate and similar beverages for employees and visitors, provided that such use is in accordance with all applicable federal, state, county and city laws, codes, ordinances, rules and regulations.

16. The Premises shall not be used for manufacturing or for the storage of merchandise except as such storage may be incidental to the use of the Premises provided for in the Summary. Tenant shall not occupy or permit any portion of the Premises to be occupied as an office for a messenger-type operation or dispatch office, public stenographer or typist, or for the manufacture or sale of liquor, narcotics, or tobacco in any form, or as a medical office, or as a barber or manicure shop, or as an employment bureau without the express prior written consent of Landlord. Tenant shall not engage or pay any employees on the Premises except those actually working for such tenant on the Premises nor advertise for laborers giving an address at the Premises.

17. Landlord reserves the right to exclude or expel from the Project any person who, in the judgment of Landlord, is intoxicated or under the influence of liquor or drugs, or who shall in any manner do any act in violation of any of these Rules and Regulations.

18. Tenant, its employees and agents shall not loiter in or on the entrances, corridors, sidewalks, lobbies, courts, halls, stairways, elevators, vestibules or any Common Areas for the purpose of smoking tobacco products or for any other purpose, nor in any way obstruct such areas, and shall use them only as a means of ingress and egress for the Premises.

19. Tenant shall not waste electricity, water or air conditioning and agrees to cooperate fully with Landlord to ensure the most effective operation of the Building's heating and air conditioning system, and shall refrain from attempting to adjust any controls. Tenant shall participate in recycling programs undertaken by Landlord.

20. Tenant shall store all its trash and garbage within the interior of the Premises. No material shall be placed in the trash boxes or receptacles if such material is of such nature that it may not be disposed of in the ordinary and customary manner of removing and disposing of trash and garbage in Los Angeles, California without violation of any law or ordinance governing such disposal. All trash, garbage and refuse disposal shall be made only through entry-ways and elevators provided for such purposes at such times as Landlord shall designate. If the Premises is or becomes infested with vermin as a result of the use or any misuse or neglect of the Premises by Tenant, its agents, servants, employees, contractors, visitors or licensees, Tenant shall forthwith, at Tenant's expense, cause the Premises to be exterminated from time to time to the satisfaction of Landlord and shall employ such licensed exterminators as shall be approved in writing in advance by Landlord.

21. Tenant shall comply with all safety, fire protection and evacuation procedures and regulations established by Landlord or any governmental agency.

22. Any persons employed by Tenant to do janitorial work shall be subject to the prior written approval of Landlord, and while in the Building and outside of the Premises, shall be subject to and under the control and direction of the Building manager (but not as an agent or servant of such manager or of Landlord), and Tenant shall be responsible for all acts of such persons.

23. No awnings or other projection shall be attached to the outside walls of the Building without the prior written consent of Landlord, and no curtains, blinds, shades or screens shall be attached to or hung in, or used in connection with, any window or door of the Premises other than Landlord standard drapes. All electrical ceiling fixtures hung in the Premises or spaces along the perimeter of the Building must be fluorescent and/or of a quality, type, design and a warm white bulb color approved in advance in writing by Landlord. Neither the interior nor exterior of any windows shall be coated or otherwise sun screened without the prior written consent of Landlord. Tenant shall be responsible for any damage to the window film on the exterior windows of the Premises and shall promptly repair any such damage at Tenant's sole cost and expense. Tenant shall keep its window coverings closed during any period of the day when the sun is shining directly on the windows of the Premises. Prior to leaving the Premises for the day, Tenant shall draw or lower window coverings and extinguish all lights. Tenant shall abide by Landlord's regulations concerning the opening and closing of window coverings which are attached to the windows in the Premises, if any, which have a view of any interior portion of the Building or Common Areas.

24. The sashes, sash doors, skylights, windows, and doors that reflect or admit light and air into the halls, passageways or other public places in the Building shall not be covered or obstructed by Tenant, nor shall any bottles, parcels or other articles be placed on the windowsills.

25. Tenant must comply with requests by the Landlord concerning the informing of their employees of items of importance to the Landlord.



26. Tenant must comply with all applicable "**NO-SMOKING**" or similar ordinances. If Tenant is required under the ordinance to adopt a written smoking policy, a copy of said policy shall be on file in the office of the Building.

27. Tenant hereby acknowledges that Landlord shall have no obligation to provide guard service or other security measures for the benefit of the Premises, the Building or the Project. Tenant hereby assumes all responsibility for the protection of Tenant and its agents, employees, contractors, invitees and guests, and the property thereof, from acts of third parties, including keeping doors locked and other means of entry to the Premises closed, whether or not Landlord, at its option, elects to provide security protection for the Project or any portion thereof. Tenant further assumes the risk that any safety and security devices, services and programs which Landlord elects, in its sole discretion, to provide may not be effective, or may malfunction or be circumvented by an unauthorized third party, and Tenant shall, in addition to its other insurance obligations under this Lease, obtain its own insurance coverage to the extent Tenant desires protection against losses related to such occurrences. Tenant shall cooperate in any reasonable safety or security program developed by Landlord or required by law.

28. All office equipment of any electrical or mechanical nature shall be placed by Tenant in the Premises in settings approved by Landlord, to absorb or prevent any vibration, noise and annoyance.

29. Tenant shall not use in any space or in the public halls of the Building, any hand trucks except those equipped with rubber tires and rubber side guards.

30. No auction, liquidation, fire sale, going-out-of-business or bankruptcy sale shall be conducted in the Premises without the prior written consent of Landlord.

31. No tenant shall use or permit the use of any portion of the Premises for living quarters, sleeping apartments or lodging rooms.

32. Tenant shall not purchase spring water, towels, janitorial or maintenance or other similar services from any company or persons not approved by Landlord. Landlord shall approve a sufficient number of sources of such services to provide Tenant with a reasonable selection, but only in such instances and to such extent as Landlord in its judgment shall consider consistent with the security and proper operation of the Building.

33. Tenant shall install and maintain, at Tenant's sole cost and expense, an adequate, visibly marked and properly operational fire extinguisher next to any duplicating or photocopying machines or similar heat producing equipment, which may or may not contain combustible material, in the Premises.

Landlord reserves the right at any time to change or rescind any one or more of these Rules and Regulations, or to make such other and further reasonable Rules and Regulations as in Landlord's judgment may from time to time be necessary for the management, safety, care and cleanliness of the Premises, Building, the Common Areas and the Project, and for the preservation of good order therein, as well as for the convenience of other occupants and tenants therein. Landlord may waive any one or more of these Rules and Regulations for the benefit of any particular tenants, but no such waiver by Landlord shall be construed as a waiver of such Rules and Regulations in favor of any other tenant, nor prevent Landlord from thereafter enforcing any such Rules or Regulations against any or all tenants of the Project. Tenant shall be deemed to have read these Rules and Regulations and to have agreed to abide by them as a condition of its occupancy of the Premises.